Li

151

The STAND

Amount of A
Total sum A
Annual Reve
Accumulated
Gover
Claims paid
Deposit at O
Other Canad

Prospect
Head Office,
the subject of

MUTU

Head

The Direc
thus enabling
All Polic
The sum
Receiver-Gen

AGE

Of all descri

DOMIN

THE STANDARD

Life Assurance Company,

CANADA HEAD OFFICE, MONTREAL,

151 St. JAMES STREET.

The STANDARD is one of the oldest and most extensive institutions existing in Great Britain for the Assurance of Lives.

Amount of Assurances accepted during the year 1876 [1,948 Policies]	$7,530,000
Total sum Assured at 15th November, 1876, over	90,000,000
Annual Revenue at 15th November, 1876, upwards of	3,750,000
Accumulated Fund Invested in Mortgages in England, United States and Canada, Government Securities, Lands, &c., upwards of	25,000,000
Claims paid in Canada, upwards of	1,000,000
Deposit at Ottawa for Benefit of Canadian policy holders	150,000
Other Canadian Investments, over	600,000

Prospectuses, Annual Reports, Tables of Rates, &c., can be obtained on application at the Head Office, Montreal, or any of the Agencies throughout Canada, where every information on the subject of Life Assurance will be given.

W. M. RAMSAY, MANAGER,
MONTREAL.

RELIANCE
MUTUAL LIFE ASSURANCE SOCIETY.

Established 1840.

Head Office for Canada—CITY BANK CHAMBERS,
169 St. JAMES STREET, MONTREAL, P.Q.

The Directore have decided to invest all the Assets of this Branch in Canadian Securities, thus enabling them to offer lower rates and superior advantages.

All Policies issued direct from this Office

The sum of $100,000 has been invested in Dominion Stock, and placed in the hands of the Receiver-General, for the security of the Policy-holders.

AGENTS WANTED.

FREDERICK STANCLIFFE, Resident Secretary.

ELECTROTYPING

Of all descriptions, on Wood or Metal mountings, executed promptly and at moderate prices, by the

DOMINION TYPE FOUNDING COMPANY,

CHENNEVILLE STREET, MONTREAL.

LIFE ASSOCIATION OF SCOTLAND,

FOR LIFE ASSURANCE AND ANNUITIES.

HEAD OFFICE—EDINBURGH, 82 PRINCES STREET.

Extract from Statements submitted to the 37th Annual Meeting.

During the Year ending 5th April, 1876,

The NEW LIFE ASSURANCES were	2,148 for £982,388	Stg.	$4,780,954 93
The ANNUAL PREMIUMS on these Transactions were	32,241	"	156,906 20
NEW LIFE ANNUITIES were purchased for ... *per annum*	1,657	"	8,064 06
The REVENUE of the year was	418,757	"	2,037,950 73
308 DEATHS occurred amongst the ASSURED under Policies for	165,025	"	803,121 66
At the end of the Year—			
22,353 POLICIES of Assurance were in force for (*less re-assurances*)	£9,404,900	"	45,770,513 33
440 LIFE ANNUITIES were in force for ... *per annum*	18,920	"	92,077 33
The TOTAL CLAIMS paid under Life Policies were	2,054,486	"	9,998,498 53
The TOTAL CASH BONUSES allocated to Policy-Holders in Class A. were	678,952	"	3,304,233 06
The ASSETS in hand, as per Balance Sheet, were	1,968,309	"	9,579,103 80
The FUNDS, after deduction of all unpaid liabilities, and exclusive of the values of Re-Assurances, amounted to	1,880,171	"	9,150,165 52

The Association has two Classes of Policies, A and B, having distinctive arrangements as regards Bonuses, &c.

CLASS A.

Cash Bonuses are allocated every year to Policy-holders of five years' standing, who have paid six years' premiums, and are applied in part payment of the next premiums payable for the policies. The outlay required, after the sixth payment, is thus much below the usual amount.

CLASS B.

The Bonuses are declared every five years, and are in the form of Contingent Additions to the Sums Assured, and reserved for those who do not die before the average period. These Bonuses are accordingly three or four times larger than the ordinary Bonuses of other Offices.

The Association is Distinguished by its Liberal and Protective Regulations in favour of the Policy-holders.

The Policies are unusually favourable as regards Indisputability—Non-Forfeiture—Place of Residence, &c. In Class B., the assured may proceed to any part of the World.

The utmost Protection is afforded under accidental omission or inability to pay premiums, and the policy-holder's convenience is met by arrangements for postponing payments; by Loans to the extent of the Value of the Policy; or by Reduction of the Assurance to a smaller amount, &c.

In Discontinuing payment of his premiums, the policy-holder is protected against loss by the Non-Forfeitable Premium System, now extended to almost all kinds of Assurances.

DIRECTORS AT EDINBURGH.

Sir ARCHIBALD HOPE, of Craighall, Bart., *Chairman.*

JOHN SCOTT MONCRIEFF, Esq., C.A.
THOS. MACKENZIE, Esq., Writer to the Signet.
JAS. SANDERSON, Esq., Dep. Insp.-Gen. of Hosp.
DONALD BEITH, Esq., Writer to the Signet.
The Rev. Professor KELLAND, University.
PATRICK ADAM, Esq., S.S.C.
WILLIAM MUIR, Esq., of Inistrynich.
JAMES COX, Esq., Clement Park, Dundee.
JAMES WALKER, Esq., of Dalry.
GEO. ROBERTSON, Esq., W.S.

Medical Officers,—Dr. JOHN BROWN, 23 Rutland Street, and Dr. ALEX. PEDDIE, 15 Rutland Street.

HEAD OFFICE FOR CANADA:—99 ST. JAMES STREET, MONTREAL.

DIRECTORS.

Geo. Moffatt, Esq., (Gillespie, Moffatt & Co.)
Peter Redpath, Esq., (J. Redpath & Son.)
J. H. R. Molson, Esq., (J. H. R. Molson & Bros.)
J. G. Mackenzie, Esq., (J. G. Mackenzie & Co.)
Joseph Doutre, Esq., Q.C.

Solicitors—Messrs. RITCHIE & BORLASE. *Medical Officer*—R. PALMER HOWARD, Esq., M.D.

Secretary—RICHARD BULL.

THE RICHELIEU & ONTARIO NAVIGATION CO.'S DAILY ROYAL MAIL LINE OF STEAMERS,

RUNNING BETWEEN

Hamilton and Quebec.

THE SPLENDID COMPOSITE AND IRON STEAMERS

"CORSICAN," "SPARTAN," "ALGERIAN," "CORINTHIAN," "MAGNET," AND "PASSPORT,"

Leave HAMILTON Alternately EVERY DAY at **9 A.M.**, calling at

TORONTO, DARLINGTON, PORT HOPE, COBOURG, KINGSTON, GANANOQUE, BROCKVILLE, PRESCOTT AND CORNWALL,

And Arrive at MONTREAL the Next Day at **7 P.M.**, connecting with the LARGE AND COMFORTABLE IRON STEAMERS

QUEBEC & MONTREAL,

EVERY EVENING at **7 P.M.**,

Calling at SOREL, THREE RIVERS and BATISCAN, arriving at QUEBEC the NEXT MORNING at **SIX o'clock**, in time to connect with the Saguenay River, the Quebec and Gulf Ports, and all the Ocean Steamers for Liverpool, London and Glasgow.

RETURNING.

They leave QUEBEC Every Day at **FIVE O'Clock P.M.**, and MONTREAL at **NINE** the Next Morning, and Lachine at **12 (noon)**. for HAMILTON and Intermediate Ports.

AND THE FOLLOWING SIDE LINES:

Between MONTREAL & THREE RIVERS & MONTREAL & CORNWALL:

The Bessemer Steel Steamer "TROIS RIVIERES" leaves MONTREAL every **Tuesday** and **Friday** at **6 A.M.**, for THREE RIVERS, calling at Sorel, Maskinongé, Rivière du Loup, Yamachiche and Port St. Francis, for Nicolet.

The Bessemer Steel Steamer "BERTHIER" leaves MONTREAL for BERTHIER every **Tuesday, Thursday** and **Saturday**, at **2** P.M., calling at Repentigny, St. Sulpice, Lavaltrie and Lanoraie.

The Bessemer Steel Steamer "Chambly" leaves MONTREAL for CHAMBLY every **Tuesday** and **Friday** at **2** P.M., calling at Verchères, Contrecœur, Lanoraie, Sorel, St. Ours, St. Denis, St. Charles, St Marc, St, Mathias, Beloeil and St. Hilaire.

The Iron Steamer "TERREBONNE" leaves MONTREAL for L'ASSOMPTION every Day at **Three o'clock**, calling at Boucherville, Varennes, Bout de l'sle, Lachenaie and St. Paul l'Ermite.

The Steamer "BOHEMIAN" leaves MONTREAL for CORNWALL every **Tuesday** and **Friday** at **12.30** P.M., and LACHINE at **3.30** P.M., calling at Beauharnois, St. Timothé, Valleyfield, Coteau Landing, Port Lewis, St Anicet, Lancaster, Summerstown and St. Regis.

For further information, apply at the Offices,

228 St. Paul St., 133 St. James St., and at Canal Basin, foot of McGill St.

ALEX. MILLOY, *Traffic Manager.*

J. B. LAMERE, *General Manager.*

JOSEPH L. CLEMENT,

BILLIARD TABLE MANUFACTURER.

BILLIARD TABLES equal to those of the best manufacturers, and much cheaper, promptly made to order. Billiard Tables, old styles, reduced to the present popular sizes at very low prices.

MANUFACTURER OF PLAIN AND FANCY FURNITURE.

483 ST. DENIS STREET, MONTREAL.

LOUIS CHAUMETTE,

Livery, Board and Sale Stables,

110 Notre Dame Street, Montreal.

Carriages, Waggons, Ladies' and Gentlemen's Saddle Horses, may be procured at the shortest notice.

Horses in Livery and for baiting will receive every attention.

LOVELL PRINTING & PUBLISHING CO.,

Printers, Stereotypers, Electrotypers & Binders,

23 St. Nicholas Street, Montreal.

MONTREAL FLORAL NURSERIES,

MRS. JAMES COOPER, SEN., PROPRIETOR,

ST. JAMES SQUARE, 126 ST. DENIS STREET.

Greenhouse Plants, Roses, Flowering and Bedding Plants, &c., &c.

Particular attention paid to making Bouquets, Wreaths, Crowns, Crosses Floral Designs and Decorations of Flowers.

G. A. BEWERNICK,

MANUFACTURER AND IMPORTER OF

HATS, CAPS AND FURS,

399 Notre Dame Street, Montreal.

☞ FINE FURS MADE TO ORDER, A SPECIALTY.

VICTORIA WIRE WORKS.

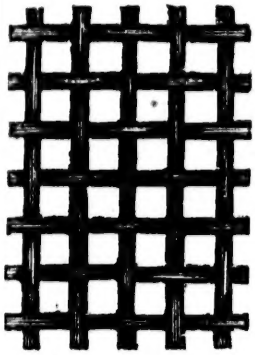

No. 4, Mesh, No. 14 Wire.

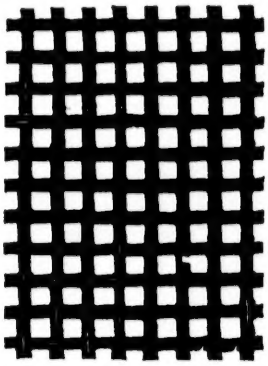

No. 6, Mesh, No. 16 Wire.

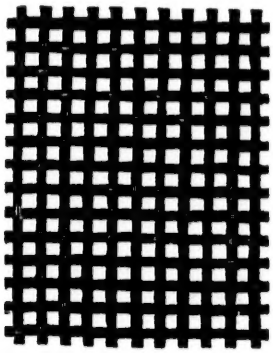

No. 8, Mesh, No. 18 Wire.

A. DECARIE & CO.,

MANUFACTURER OF

Brass and Iron Wire Cloth, Crimped Spark Wire Cloth for Coal Burning Locomotives; Twilled Spark Wire Cloth for Wood Burning Locomotives; Coal and Sand Screens, Foundry Riddles, Cheese and Meat Safes, Coal Sifters and Meal Sieves, &c., &c.

WIRE FENCING for Cemeteries, Residences, &c.

A. DECARIE & CO., 570 CRAIG STREET, MONTREAL.

D. TORRANCE FRASER,

WAREHOUSEMAN,

OFFICE: 15 HOSPITAL STREET,

MONTREAL,

WAREHOUSES; 15 and 17 Hospital Street, 67, 68, 69, 70 Common Street, and 2, 4, 6 Queen Street.

V. R. BONDS, Nos. 6 and 44.

MACFARLANE & CO.,

Steam Saw & Planing Mills,

Trunk and Box Factory,

409 to 421 Richmond Street,

MONTREAL.

GODFROI CHAPLEAU,

Dominion Safe 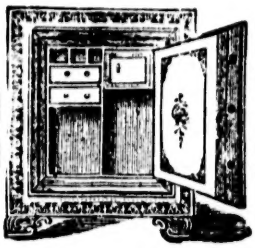 Manufactory.

Burglar-Proof and Fire and Burglar-Proof Safes.

SILVER MEDAL
AT THE
CENTENNIAL
EXHIBITION,
PHILADELPHIA,
1876.

FIRST PRIZE AT THE
Provincial Exhibition
OF 1873.
MONTREAL.
FIRST PRIZE AT THE
Provincial Exhibition
Of 1875, OTTAWA.

The Safes I manufacture, justly considered at present as the best ever offered to the public, combine al the qualities required as to strength and safety. In order to avoid moisture in the interior of the Safe, and offer the greatest possible resistance in case of fire, an air space has been secured between the Iron sheets which form the envelope or frame of the Safe.

The hinges are not of Cast, but Wrought Iron, resting on a solid base of Steel with aperture, in order to remove the doors in case they should in time require any repairs. This improvement gives an undoubted superiority over all other Safes.

These Safes are all they are represented to be, and a visit to my Factory will convince every thinking man of the truth of what I affirm.

I also Manufacture to order

Iron Vault Linings, Burglar-Proof Vault Doors, Fire-Proof Doors.

Iron Shutters, Iron Doors for Public Buildings, Messengers' Chests and Deed Boxes, Cell Doors and Gratings, Jail, Safe, Bank and Store-door Locks, Iron Beams and Iron Bridges, &c.

A large number of Second-hand Safes of different makes always on hand, which will be sold CHEAP.

Also, Manufacturer of

STONECUTTERS' TOOLS.

OFFICE: 320 ST. LAWRENCE STREET.

WORKS: Corner of Ontario and St. Charles Borromee Streets,

MONTREAL.

James L. Wiseman

DESIGNER and Engraver ON WOOD TYPE METAL

626 CRAIG STREET MONTREAL

The Best quality of work at the most reasonable prices.

MACHINERY.

I am able to produce Engravings of all kinds of Machinery, Stoves, Pianos, Melodeons Agricultural Implements, &c., &c., for Catalogues, Circulars, Advertisements or other purposes Architectural work in the best manner; Store Fronts, Views of Manufactories, Hotels, or Streets, Engraved from Photographs or Sketches.

Labels for Manufactories and Druggists; Bill-heads, Letter-heads, Ornamental Work, Borders of every description, Shipping and Show Cards, &c., &c.

Illustrations for Newspapers with the promptness the Press demands.

Cigar Brands, Electrotyping and Stereotyping at Shortest Notice.

No Apprentice work delivered.

J. EMERY-CODERRE, M.D.

Over 30 Years' Experience.

DR. J. EMERY-CODERRE'S

(Professor of Materia Medica and Therapeutics,)

"EXPECTORATING SYRUP."

Dr. J. Emery-Coderre's Expectorating Syrup is prepared under his direction and with the approbation of the Professors of the School of Medicine and Surgery of Montreal, Medical Faculty of Victoria University. For the last 30 years the Expectorant Syrup has been administered with the greatest success in Coughs, Bronchitis, Catarrh, affections of the Lungs, Hooping-Cough, Croup,—in the latter case it is necessary to take first an emetic, &c., &c.

DR. J. EMERY-CODERRE INFANTS' SYRUP.

"The Infants' Syrup" is prepared with the approbation of the Professors of the Montreal School of Medicine and Surgery, Medical Faculty of Victoria College. This Syrup can be given in all confidence to infants, in cases such as Colics, Diarrhœa, Dysentery, Painful Dentition, inability to sleep, Coughs, Colds, &c., &c.

DR. J. EMERY-CODERRE'S TONIC ELIXIR.

The **Tonic Elixir** is prepared under the immediate direction of *Dr. J. Emery-Coderre*, and has been administered with the greatest success for more than 20 years, in diseases requiring the use of tonics. Its use can be continued without any inconvenience, in complaints such as Chlorosis or Green Sickness; Leucorrhœa, or Whites; Dysmenorrhœa, or difficult courses; Anæmia, or thinness of the blood; General Debility, Involuntary Seminal Losses, Scrofula, Ringworm, and other Diseases of the Skin, &c., &c.

CERTIFICATES.

We, the undersigned Physicians, after carefully examining the composition of the Expectorant Syrup of *J. Emery-Coderre, M.D.*, certify that it is prepared with Medical Substances suitable for the treatment of diseases requiring the use of Expectorants.

We, the undersigned Physicians, after carefully examining the composition of the **Infants' Syrup**, certify that it is prepared with proper Medical substances for the treatment of Infants Complaints, such as Colics, Diarrhœa, Dysentery, Painful Dentition, Coughs, Colds, &c., &c.

We, the undersigned Physicians, after having examined the composition of the **Tonic Elixir**, as above, certify that it is prepared with Medical substances for the treatment of diseases requiring the combined use of tonic and alterant agents.

E. H. TRUDEL, M.D.,
Prof. of Midwifery and of Women's and Children's Complaints.

J. G. BIBAUD, M.D.,
Professor of Anatomy.

P. A. C. MUNROE, M.D.,
Professor of Surgery.

HECTOR PELTIER, M.D.,
Professor of Institutes of Medicine.

P. BEAUBIEN, M.D.,
Prrofessor of Theory and Practice of Medicine.

THOS. D'ODET D'ORSONNENS, M.D.,
Professor of Chemistry and Pharmacy.

J. P. ROTTOT, M.D.,
Professor of Medical Jurisprudence and Botany.

For Sale at the Principal Druggists.

The Medical Profession may obtain from Dr. Coderre all information required on the nature and administration of these Remedies at No. 64 St. Denis Street, Corner Dorchester, Montreal.

R. H. BRAND,

DEALER IN

BILLIARD, BAGATELLE AND PIGEON HOLE TABLES.

12 Carom and 2 Pool Tables on Exhibition. Old Tables bought and sold. Always on hand a large stock of Cues, Balls, Chalk, Tips, Cutters, &c., &c., for cheap sale.

Nordheimer's Hall,
207 ST. JAMES STREET,

MONTREAL.

A. GERMAINS,

Practical Russian Furrier,

Hatter and General Dealer.

All Fur Work done to Order and Repaired at the shortest notice. Best Workmanship Guaranteed.

983 ST. CATHERINE STREET, MONTREAL.

SAMUEL CULLEY,

Horse Shoer.

Horses carefully Shod by first-class Workmen.

Jobbing and Wheelwright. Also Waggons and Carts Made and repaired.

All Parties Wanting good Work will call.

19 and 21 Lacroix Street, Dalhousie Square.

H. S. BROWN,

Auctioneer and Commission Merchant,

412 St. Joseph Street, Montreal.

Advances made on all kinds of Merchandise.

Best stand in the West End for the disposal of all kinds of Goods. Returns promptly made. Consignments and out-door sales solicited.

MORLAND, WATSON & CO.,

Iron & Hardware

MERCHANTS,

AND MANUFACTURERS OF ALL DESCRIPTIONS OF

SAWS, AXES AND EDGE TOOLS,

Spades and Shovels, (Lowman's Patent,) Cut Nails, Horse Nails, Horse Shoes, Tacks, Paints, Lead Pipe, Shot, Leather and Rubber Belting, Planes, and all descriptions of Heavy and Shelf Hardware.

Montreal Saw Works. Montreal Axe Works. Montreal Shovel Works.

385 and 387 ST. PAUL STREET, - - MONTREAL.

OCEAN EXPRESS CO.,

OF LONDON.

HEAD OFFICES IN LONDON:—56 King William Street, City, E. C.; 4 and 5 Agar Street, Strand, W. C.; 40 Regent Circus, W. C.
LIVERPOOL:—4 India Buildings. DUBLIN:—32 Eden Quay.

MONTREAL, - - 32 ST. FRANCOIS XAVIER STREET

T. MAXWELL BRYSON & CO., AGENTS.

O. L. FULLER,

ADVERTISING AGENT,

150 Sanguinet Street,

ST. JEAN BAPTISTE VILLAGE.

Reference, by permission, to the Lovell Printing and Publishing Company.

DENNISON & CO.

TAG MANUFACTURERS

AND MANUFACTURING STATIONERS,

Boston, New York, Philadelphia, Chicago, Cincinnati, and St. Louis,

MANUFACTURE

DENNISON'S PATENT

SHIPPING TAGS,

DENNISON'S TOURISTS' TAGS FOR TRAVELERS,

of every variety, and for every conceivable use.

Standard Merchandise Tags; Tourists' Tags; Stratton's Gummed Labels, and Gummed Paper of all colors; Legal and Notarial Seals; Folding and Fancy Tickets; Mentzel's Patent Suspension Rings; Dennison's Restaurant and Barber's Checks; Game Counters; Wedding Cake Boxes; Visiting and Playing Card Cases, etc., etc.

STAR COPYING PADS,

Used with ordinary Copying Press and Book, and superior to all other devices for the copying of Letters.

PHILLIPS' AND STEVENS' HOOK AND CLASP TAGS; KIMBALL'S SELF-FASTENING TICKETS; ANDERSON'S IMPROVED SUSPENSION HOOKS; POSTAL ENVELOPES; McGILL'S PAPER FASTENERS; DICKINSON'S RUBBER BANDS; "GLOBE," AND CENTENNIAL PRIZE "EXCELSIOR" TISSUE PAPERS.

JEWELLERS' BOXES,

JEWELLERS' CARDS, PINK AND WHITE COTTON, FINE TWINES, ETC.

DRUGGISTS' BOXES,

Apothecaries' Powder Papers and Counter Papers; Dennison's Shaving Papers.

All of our goods are for sale by dealers everywhere, and by

DENNISON & CO.,

19 Milk Street, - - - - *BOSTON,*

AND AT BRANCHES OF OUR HOUSE AS ABOVE.

LA BANQUE DU PEUPLE

(Established 1835.)

INCORPORATED BY ACT OF PARLIAMENT.

CAPITAL PAID UP - - - $1,600,000.

St. James Street, Montreal.

BOARD OF DIRECTORS :

C. S. CHERRIER, ESQ., President, C. J. COURSOL, ESQ., Vice-President.
G. S. BRUSH, ESQ., WILLIAM FRANCIS, ESQ., G. R. FABRE, ESQ.,
A. PREVOST, ESQ., A. LECLAIRE, ESQ.,
A. A. TROTTIER, Cashier.

AGENTS:—LONDON, Glyn, Mills, Currie & Co. ; NEW YORK, National Bank of the Republic ; QUEBEC, La Banque Nationale.

Twelve Medals at the Universal Exhibition.

First Prize (Médaille de Progrês at the Vienna Exhibition, 1873.

First Prize at Philadelphia Exhibition, 1876.

F. ARBEY.

MECHANICAL ENGINEER,

41 COURS DE VINCENNES, 41

(Near the Place du Trône,)

PARIS, FRANCE.

BUILDER OF SAW MILLS.

Manufacturer of all kinds of Saws, and Machinery used in the construction of Arsenals, Railroads, &c.

Manufacturer of Tools used by Engineers, Builders, Lumbermen, Wagonmakers, Joiners, Carriagemakers, Coopers, &c., &c.

N.B.—Illustrated Catalogue, in French, or Foreign, forwarded on application, (enclosing 3 francs in French or Foreign postage stamps.

BANK OF MONTREAL.

(Established 1818.)

INCORPORATED BY ACT OF PARLIAMENT.

CAPITAL AUTHORIZED, - - - - - - - - - - - $12,000,000
CAPITAL PAID UP, - - - - - - - - - - - - 11,998,300
RESERVE FUND, - - - - - - - - - - - - - 5,500,000

Head Office—Montreal.

BOARD OF DIRECTORS.

GEORGE STEPHEN, Esq., *President.* G. W. CAMPBELL, Esq., M.D., *Vice-President.*

HON. T. RYAN, P. REDPATH, Esq., | HON. D. A. SMITH, EDWARD MACKAY, Esq., | GILBERT SCOTT, Esq., SIR A. T. GALT, K.C.M.G.

ALLAN GILMOUR, Esq.

R. B. ANGUS, Esq., *General Manager.*

Branches and Agencies in Canada.

MONTREAL.—W. J. BUCHANAN, Esq., *Manager.*

QUEBEC,	KINGSTON,	PORT HOPE,	CORNWALL,
TORONTO,	BRANTFORD,	PETERBORO,	LINDSAY,
HAMILTON,	BROCKVILLE,	GODERICH,	FERGUS,
ST. JOHN, N. B.,	BELLEVILLE,	STRATFORD,	OSHAWA.
HALIFAX, N. S.,	COBOURG,	SARNIA,	NEWCASTLE, N.B.,
OTTAWA,	GUELPH,	PICTON,	MONCTON, N.B.
LONDON,	ST. MARY'S,	PERTH,	CHATHAM, N.B.

A. MACNIDER, Esq., *Inspector.*

Agents in Great Britain.

LONDON, BANK OF MONTREAL, 9 BIRCHIN LANE, LOMBARD STREET.

A. ASHWORTH, Esq., *Secretary.*

LONDON COMMITTEE.

ROBERT GILLESPIE, Esq., | SIR JOHN ROSE, Bart., K.C.M.G.

Bankers in Great Britain.

LONDON, THE BANK OF ENGLAND,
" THE UNION BANK OF LONDON,
" THE LONDON & WESTMINSTER BANK.

LIVERPOOL, THE BANK OF LIVERPOOL,
SCOTLAND, THE BRITISH LINEN COMP'Y. AND BRANCHES.

Agents in the United States.

NEW YORK, C. F. SMITHERS and W. WATSON, 59 Wall Street.

CHICAGO, BANK OF MONTREAL, 154 Madison Street.

Bankers in the United States.

NEW YORK, THE BANK OF NEW YORK, N.B.A.,
" THE MERCHANTS NATIONAL BANK.
BOSTON, THE MERCHANTS NATIONAL BANK.

BUFFALO, THE FARMERS AND MECHANICS NATIONAL BANK.
SAN FRANCISCO, THE BANK OF BRITISH COLUMBIA.

Colonial and Foreign Correspondents.

ST. JOHN'S NFLD., THE UNION BANK OF NEWFOUNDLAND.
BRITISH COLUMBIA, THE BANK OF BRITISH COLUMBIA.
NEW ZEALAND, THE BANK OF NEW ZEALAND.

INDIA,
CHINA,
JAPAN,
AUSTRALIA.

ORIENTAL BANK CORPORATION.

MONTREAL, June, 1877.

The Consolidated Bank of Canada.

CAPITAL, $4,000,000.

Head Office, - - - Montreal.

DIRECTORS.

HON. SIR FRANCIS HINCKS, K.C.M.G., *President.*

R. JAMES REEKIE, ESQ., *Vice-President.*

HON. ALEX. CAMPBELL, Senator, (Toronto).
JOHN GRANT, ESQ.,
HUGH MACKAY, ESQ.,
HUGH MCLENNAN, ESQ.,
W. W. OGILVIE, ESQ.,
JOHN RANKIN, ESQ.,
ROMEO H. STEPHENS, ESQ.,
WM. THOMSON, ESQ.

LOCAL BOARD—TORONTO.

HON. ALEXR. CAMPBELL, *Chairman.*

WILLIAM THOMSON, ESQ., DAVID GALBRAITH, ESQ., JOHN L. BLAIKIE, ESQ.

J. B. RENNY, *General Manager.* THOS. MCCRAKEN, *Asst. Genl. Manager*

ARCHIBALD CAMPBELL, *Inspector.*

BRANCHES AND AGENCIES IN CANADA.

MONTREAL,
Do. Chaboillez Square.
Ayr.
Berlin.
Belleville.
Chatham.
Clinton.
Galt.
Hamilton.
TORONTO.
Do. Yonge Street.
New Hamburg.
Norwich.
Newmarket.
Seaforth.
St. Catharines.
Sherbrooke, Q.
Wingham.
Woodstock.

FOREIGN CORRESPONDENTS.

ALLIANCE BANK, LIMITED, London, England.
NATIONAL BANK OF SCOTLAND AND BRANCHES.
NATIONAL BANK, IRELAND, AND BRANCHES.
ULSTER BANKING CO., Belfast.
MESSRS. SMITHERS & WATSON, New York.
NATIONAL PARK BANK, New York.
NATIONAL BANK OF THE REPUBLIC, New York.
NATIONAL BANK OF THE STATE OF NEW YORK, N. Y.
MESSRS. KIDDER, PEABODY & CO., Boston.
FARMERS' AND MECHANICS' NATIONAL BANK, Buffalo.
FIRST NATIONAL BANK, Oswego.

Interest allowed on deposits according to agreement.
Collections made at all points where a Bank is established.
Letters of Credit granted on China, Japan and the West Indies.
Gold Currency and Sterling Drafts issued.

MERCHANTS' BANK OF CANADA.

Incorporated and Acting under Statutes of the Province and of the Dominion of Canada.

AUTHORISED CAPITAL - - - - $9,000,000.

Head Office, Montreal.

HON. JOHN HAMILTON, *President.* JNO. McLENNAN, ESQ., *Vice President.*

DAMASE MASSON, ESQ.
ANDREW ALLAN, ESQ.
ROBERT ANDERSON.

SIR HUGH ALLAN.
HECTOR MACKENZIE, ESQ.

GEORGE HAGUE, *General Manager.*

NEW YORK AGENCY, No. 62 Wall Street, New York.

WILLIAM J. DE B. INGRAM and JAMES GOLDIE, *Agents.*

LONDON AGENCY, No. 32 Lombard Street, E. C.

COMMITTEE OF MANAGEMENT:

SIR WM. J. W. BAYNES, *Chairman.*

HUGH E. MONTGOMERIE, ESQ. | THOS. D. MILBURNE, ESQ.

HUGH MUIR, *Manager.*

BRANCHES AND AGENCIES IN CANADA.

ALMONTE, Ontario	GRANBY, Quebec	ORANGEVILLE, Ont.	ST. THOMAS, ONT.
BEAUHARNOIS, Que.	HAMILTON, Ontario	OTTAWA, "	SOREL, Quebec
BELLEVILLE, Ont.	INGERSOLL, "	OWEN SOUND, "	STRATFORD, Ontario
BERLIN, "	KINCARDINE, "	PEMBROKE, "	TORONTO, "
BRAMPTON, "	KINGSTON, "	PERTH, "	WALKERTON, "
CHATHAM, "	LEVIS, Quebec	PRESCOTT, "	WATERLOO, "
ELORA, "	LONDON, Ontario	RENFREW, "	WINDSOR, "
GALT, "	MITCHELL, "	ST. HYACINTHE, Que.	WINNIPEG, Manitoba
GANANOQUE, "	NAPANEE, "	ST. JOHNS, "	

LONDON BANKERS.

LONDON JOINT STOCK BANK.

AGENTS.

NEW YORK - - -	NATIONAL BANK OF THE REPUBLIC, AND BANK OF THE STATE OF NEW YORK.
IRELAND - - - -	PROVINCIAL BANK OF IRELAND.
LIVERPOOL - - -	LIVERPOOL COMMERCIAL BANK, LIMITED.
MANCHESTER - - -	MANCHESTER AND COUNTY BANK, LIMITED.
PARIS - - - -	GUSTAVE BOSSANGE, ESQ.

MIGHT & TAYLOR

Directory Publishers

AND

GENERAL AGENTS.

Publishers annually of

THE TORONTO DIRECTORY

DIRECTORIES OF ALL THE LEADING CITIES IN

Europe, United States & Canada

kept on hand, for use of the public, free of charge.

Patentees and Manufacturers of the M. and T.
Self-feeding Pen-Holder,

26 ADELAIDE STREET, EAST,

(Near Post Office.)

TORONTO.

P. O. Box, 448.

To be Published in July, 1877,—PRICE $1.00:

To be Published in July, 1877,—PRICE $1.00:

LOVELL'S CLASSIFIED BUSINESS DIRECTORY

FOR 1877-78,

CONTAINING THE

NAME BUSINESS AND ADDRESS

OF EVERY

FIRM OR PERSON DOING BUSINESS IN MONTREAL,

Also including the *Clerical, Medical and Legal Professions*, the *Universities, Colleges, Academies and Schools*, with the names of their professors and teachers; *Tariff of Customs, Postal Regulations, &c., &c.*

Lovell's CLASSIFIED BUSINESS *Directory contains the Names, Business and Address of every Firm or Person doing Business in the*

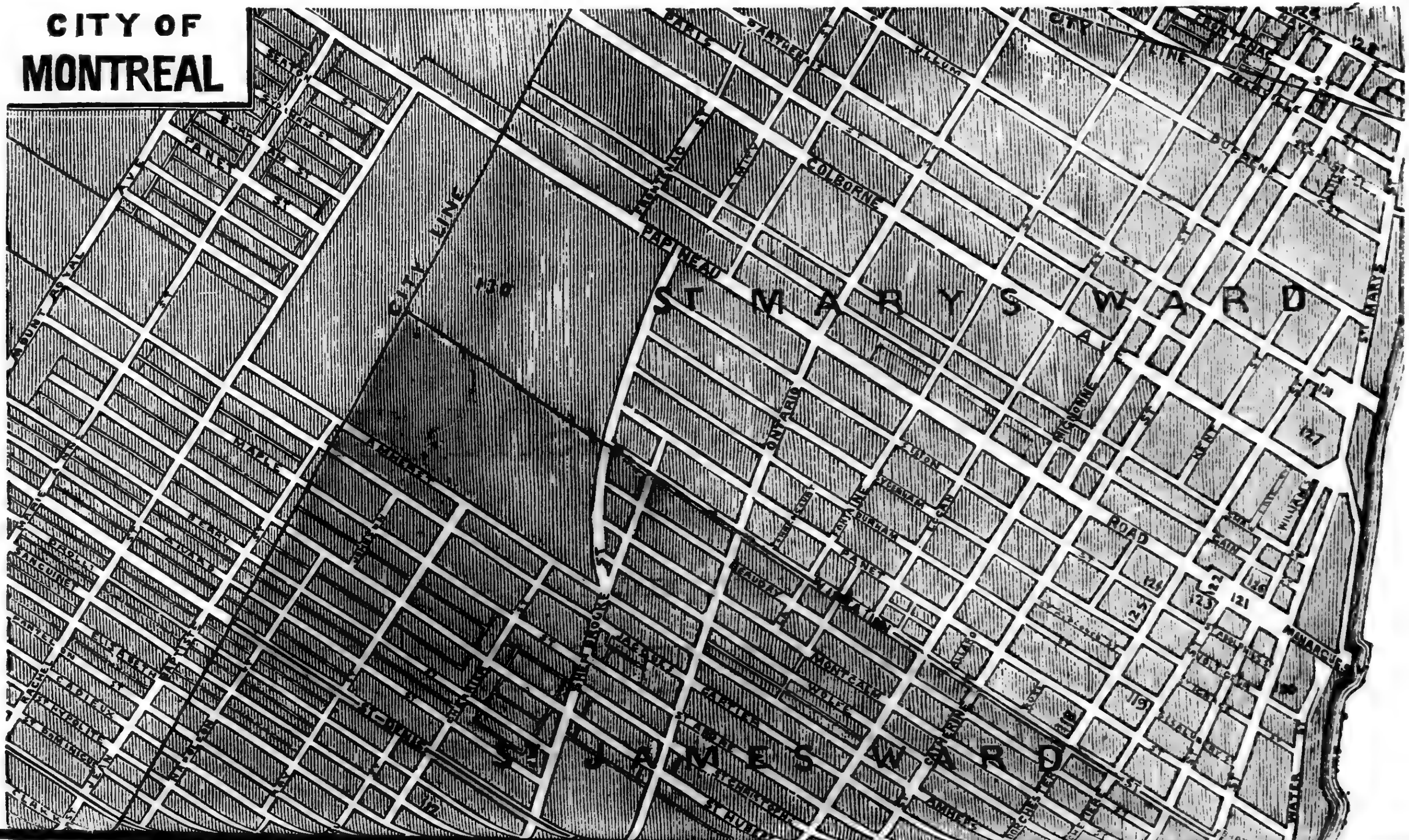

KEY TO ACCOMPANYING CONDENSED PLAN OF THE CITY

KEY TO ACCOMPANYING CONDENSED PLAN OF THE CITY OF MONTREAL.

1 Brewster's Basin.
2 St. Gabriel Square.
3 Grand Trunk R. R. Shops.
4 Tail Race.
5 McGee's Bridge.
6 St. Gabriel Market.
7 Fire Station No. 9.
8 Grand Trunk R. R. Freight Sheds.
9 Grace Church.
10 Canada Marine Works.
11 Mission School.
12 St. Joseph St. Presbyterian Church.
13 Richmond Square.
14 Mont St. Marie Convent.
15 Grey Nunnery.
16 St. Antoine Market.
17 Railway Depot.
18 Wellington Bridge.
19 Gas Works.
20 West End Methodist Church.
21 Gas Works.
22 St. Stephen's Church.
23 Fire Station No. 3.
24 Black Bridge.
25 Lachine Canal Office.
26 Windmill Point.
27 Fire Station No. 4.
28 St.Joseph's Church and Convent.
29 St. James the Apostle Church.
30 American Presbyterian Church.
31 St. George's Church.
32 Dorchester St. Methodist Church.
33 Victoria Skating Rink.
34 R. C. Bishop's Palace.
35 St. Peter's (R. Catholic) Cathedral.
36 Erskine Church.
37 St. Paul's Church.
38 Haymarket Square.
39 Old Montreal College.
40 Mercantile Library.
41 Her Majesty's Statue.
42 Victoria Square.
43 Zion Church.
44 Baptist Church.
45 McGill Normal School.
46 St. Andrew's Church.
47, 48 Unitarian Church.
49 Beaver Hall Square.
50, 51 Phillip's Square.
52 St. James' Club.
53 Exhibition Building.
54 Gymnasium.
55 Christ Church Cathedral.
56 St. Patrick's Church.
57 Merchants' Bank.
58 Ottawa Hotel.
59 Albion Hotel.
60 St. Ann's Market.
61 Fish Market.
62 Custom House.
63 Custom House Square.
64 Inland Revenue Office.
65 The Seminary.
66 Notre Dame Church.
67 St. Lawrence Hall.
68 Place d'Armes Square.
69 St. James St. Methodist Church.
70 Post Office.
71 Place d'Armes Hill.
72 Jacques Cartier Bank.
73 Bank of Montreal.
74 Central Fire Station
75 Theatre Royal.
76 City Bank.
77 Jewish Synagogue.
78 Christian Brothers Sch'l.
79 Presbyterian Church.
80 Dominion Square.
81 St. Mary's College.
82 Church of the Gesu.
83 Fire Station No. 5.
84 The Observatory.
85 McGill College.
86 Reservoir.
87 Nazareth Asylum.
88 St. Lawrence Market.
89 General Hospital.
90 Old Military School.
91 French Protestant Ch.
92 New City Hall.
93 Court House.
94 Geological Museum.
95 Congregation de Notre Dame.
96 Fire Station No. 2.
97 Nelson Monument.
98 Old City Hall.
99 Bonsecours Church.
100 Barracks.
101 Dalhousie Square.
102 Champ de Mars.
103 Trinity Church.
104 Viger Square.
105 Cattle Market.
106 Military Hospital.
107 Sisters of Mercy.
108 St. James' Church.
109 Asile de la Providence.
110 Hospice de St. Vincent de Paul.
111 Russell Hall.
112 Mercantile (R. C.) College.
113 Fire Station No. 6.
114 House of the Good Shepherd.
115 Sherbrooke St. Methodist Church.
116 Hotel Dieu.
117 Old Reservoir.
118 St. Peter's Church.
119 Lagauchetière St. Methodist Church.
120 St. Thomas' Church.
121 Papineau Market.
122 Papineau Square.
123 Street Railway Depot.
124 St. Luke's Church.
125 Friars' School.
126 Fire Station No. 8.
127 Jail.
128 Street Railway Depot.
129 Gas Works.
130 Government Property.
A New Wharf.
B Queen's Basin.
C Wellington Bridge.
D Metcalf Basin.
E Russell Wharf.
F Elgin Basin.
G Island Wharf.
H Light.
I King's Basin.
J Buoy.
K Princess Basin.
L Richelieu Pier.
M Jacques Cartier Basin.
N Jacques Cartier Pier.
O Market Pier.
P Bonsecours Pier.
Q Bonsecours Basin.
R Buoy.
S Military Basin.
T Victoria Pier.
U Commissioners' Wharf.
V Monarque St. Wharf.

Lovell's CLASSIFIED BUSINESS *Directory contains the Names, Business and Address of every Firm or Person doing Business in the*

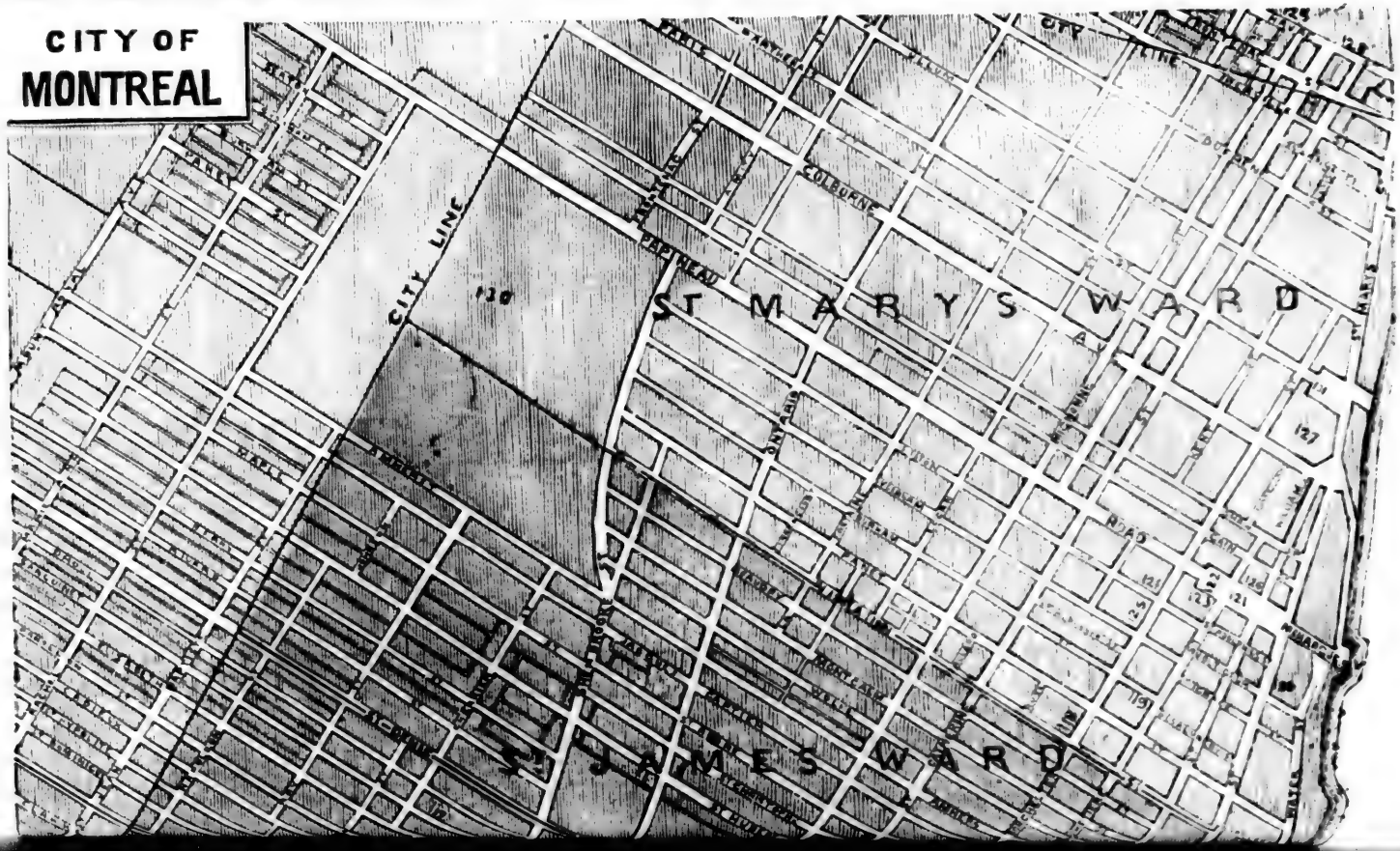

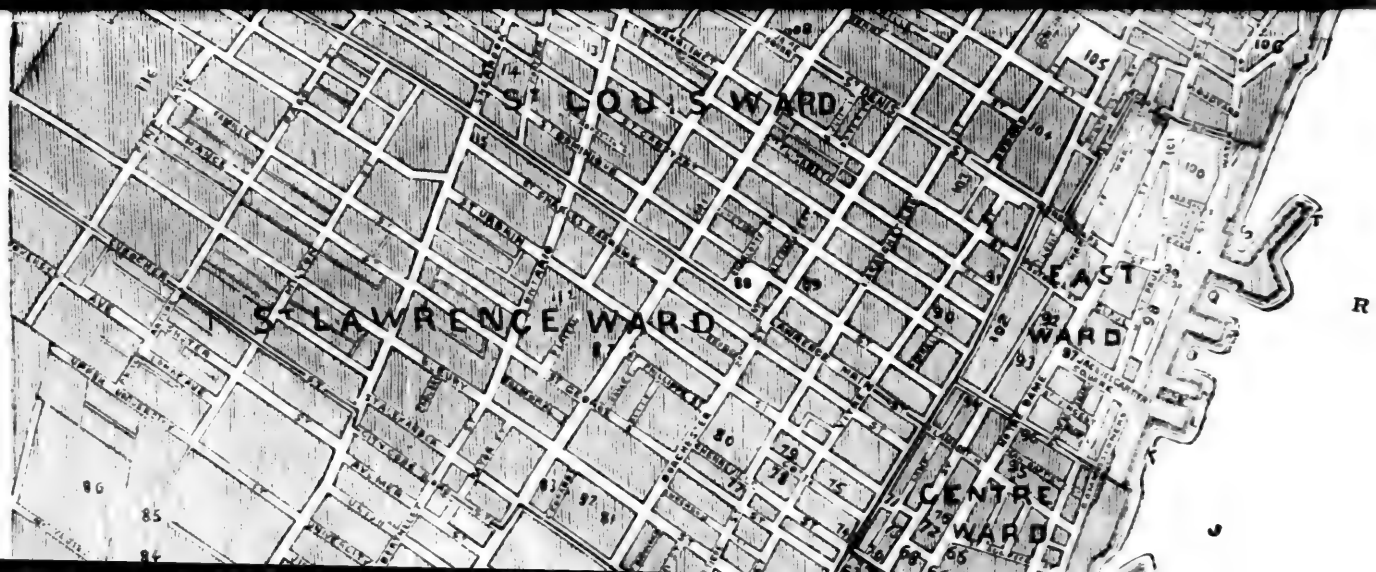

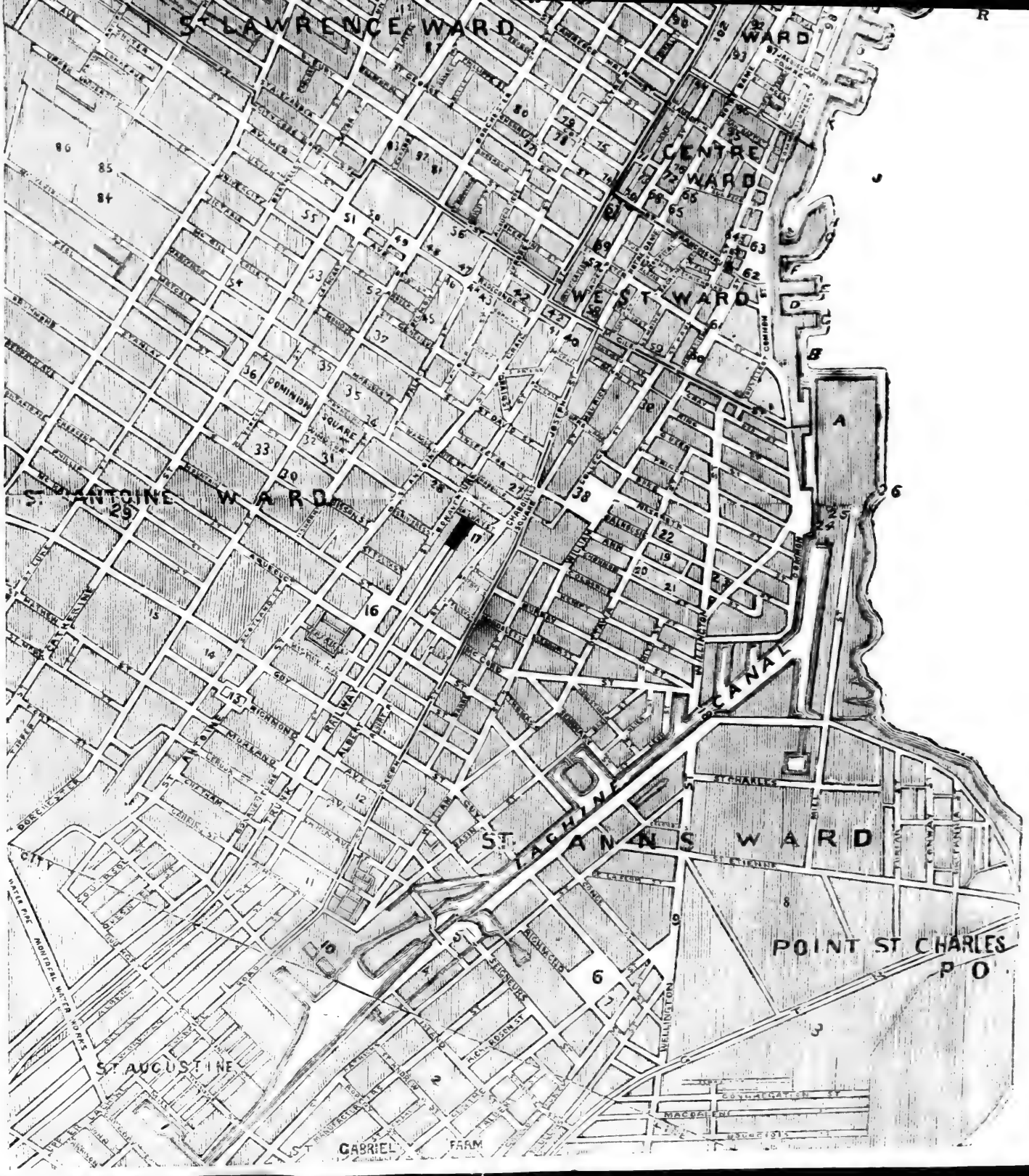
ST LAWRENCE WARD
CENTRE WARD
WEST WARD
ST ANTOINE WARD
ST ANNS WARD
POINT ST CHARLES
P O
ST AUGUSTINE
GABRIEL FARM
LACHINE CANAL
DOMINION SQUARE
ST CHARLES
WELLINGTON
MACDALEN
CITY
MONTREAL WATER WORKS

MON

ALPHA

S

ADVERT

Directories of
Cote St.
Longueuil
Outremon
of St. Hen

PUBLI

LOVELL'S

MONTREAL DIRECTORY,

FOR 1877-78:

CONTAINING AN

ALPHABETICAL DIRECTORY OF THE CITIZENS,

A

STREET DIRECTORY,

AN

ADVERTISERS CLASSIFIED BUSINESS DIRECTORY,

AND A

MISCELLANEOUS DIRECTORY,

TO WHICH IS ADDED

Directories of Coteau St. Louis, Coteau St. Pierre, Cote des Neiges, Cote St. Antoine, Cote St. Luc, Cote St. Paul, Cote Visitation, Hochelaga, Lachine, Long Point, Longueuil, Mount Royal Avenue, Mount Royal Vale, Notre Dame de Grace, Outremont, St. Jean Baptiste Village, St. Lambert, Town of St. Cunegonde, Town of St. Henry, and Verdun.

CORRECTED TO JUNE 20TH, 1878.

PRICE, $2.50.

Montreal:

PUBLISHED BY LOVELL PRINTING AND PUBLISHING COMPANY.

ST. NICHOLAS STREET.

CONTENTS.

	Page
Addenda,	24
Advertisers Business Classified Directory,	35
Alphabetical Directory of Citizens,	267
Index to Miscellaneous,	03
Index to Streets, Avenues, Squares, Terraces, Places and Lanes,	26
Miscellaneous Directory of Banks, Benevolent and Religious Societies, Churches, Corporations, Newspapers, Post Office, Railways, Steamers, &c., &c.,	755
Preface,	25
Street Directory,	97

PLACES IN THE NEIGHBORHOOD OF MONTREAL,

OUTSIDE CITY LIMITS.

Coteau St. Louis	687	Longueuil	709
Coteau St. Pierre	691	Mount Royal avenue	715
Côte des Neiges	692	Mount Royal vale	715
Côte St. Antoine	694	Notre Dame de Grâce	716
Côte St. Luc	695	Outremont	716
Côte St. Paul	695	St. Jean Baptiste village	717
Côte Visitation	697	St. Lambert	731
Hochelaga	698	Town of St Cunegonde	732
Lachine	701	Town of St. Henry	742
Long Point	708	Verdun	753

PAGE
..... 24
..... 35
..... 267
..... 03
..... 26
es,....
rs,
..... 755
..... 25
..... 97

TREAL,

..... 709
..... 715
..... 715
..... 716
..... 716
..... 717
..... 731
..... 732
..... 742
..... 753

MEILLEUR & CO.,

(Successors to RODDEN & MEILLEUR,)

Manufacturers and Dealers in

STOVES, TINWARE,

AND

General House Furnishings,

REMOVED FURTHER WEST TO

652 Craig Street, near Bleury St.,

MONTREAL.

COOKING, PARLOR AND HALL STOVES,

European and American Kitchen Ranges, Family and Hotel Sizes,

Tinned & Enamelled Hollow-ware,

Wringers and Washing Machines,

IRON BEDSTEADS, CRIBS, CRADLES,

Hall Chairs, Hat, Coat, and Umbrella Stands, Iron Garden Furniture, Fountains, Vases, Chairs, Settees, &c., &c., &c.,

STAIR RODS, WINDOW CORNICES, ICE CREAM FREEZERS,

Butter Churns, Refrigerators,

WHOLESALE AND RETAIL.

ICE CHESTS AND WIRE MEAT SAFES

OF THE LATEST AND MOST APPROVED PATTERNS,

SECURED BY LETTERS PATENT.

ADDENDA.

ALARIE J. BTE., manufacturer of threshing, mowing and reaping machines, &c., 71 and 73 Duke, h 189 St Charles Borromée

ALLAN ROBERT, lumber and wood merchant, 2 Atwater av, facing Lachine canal, Town of St Henry

ARAHILL M., & CO., groceries, provisions, &c., 135 Wellington

ARMSTRONG G. E., M.D., physician and surgeon and accoucheur, 519 St Joseph

BAKER S. J., hosier, glover, and practical shirt maker, Association building, Victoria sq., h 70 St Denis. *See Adv foot and side lines outside front cover*

Bélanger Narcisse, of Vinet, Bélanger & Vinet, 827 St Catherine

BOHRER HENRY, pianist, Ottawa hotel, 246 St James

BOHRER MADAME CHATTERTON, harpiste, Ottawa hotel, 246 St James

BROOKS THOMAS, tallow chandler, 332 Panet, h 13Nonancourt

BROWN H. S., auctioneer and commission merchant, 412 St Joseph, h 97 Mansfield. *See Adv p* 11

BUCKLEY W. C., secretary St George's Y.M.C.A., 2 Overdale av

BURLAND W. H., M.D., assistant surgeon Montreal General hospital, 422 Dorchester, h 85 Upper St Urbain

CAMPBELL REV. J. L., minister St Catherine Street Baptist church, cor St Catherine and City Councillors

CHARLEBOIS EDOUARD, manager Eagle hotel, 186 St Henry, Town of St Henry

Corriveau A. J., bookkeeper, 505 St Paul, h 177 St Denis

CRAIG J. A. I., furniture manufacturer, sawing, planing and moulding, 473 to 483 St Bonaventure, h 472 St Bonaventure

CREVIER ZEPHIRIN, tinsmith and plumber, stoves, tinware, &c., 57 St Joseph, h 305 Lafontaine

CROWE MRS. B., ladies' and children's underclothing 374 Notre Dame, h 150 Ottawa

DANDURAND ŒDIPPE, commissioner, assignee, &c., 59 St François Xavier, h 17 Beaver Hall terrace

DESCHAMPS JOSEPH H., hotel, 289 St Henry, Town of St Henry

DESBARATS GEORGE E., publisher, engraver, lithographer and printer, Old Post Office building, 116 St François Xavier, h 218 St Denis

DESCHAMPS JOSEPH H., hotelkeeper, 28[illegible] and 289 St Henry, Town of St Henry

Doherty Thomas, fancy and staple dry goods, 438 St Joseph, h 10 Berthelet

DONOVAN & MORAN, tanners and leather dealers, 26 Lemoine, tannery 142 Amherst and 171 and 173 Jacques Cartier

FEILDERS GEORGE B., MERCHANT TAILOR, 17½ Lemoine, h 66 St George

Finlan J. W., bookkeeper, bds at 10½ St Radegonde

Forget L. J., of L. J. Forget & Co., 216 St Denis

Geen James, carpenter, 31 St Genevieve

HERBERT & CO., family grocers, wine and spirit merchants, 20 St. Radegonde.

Leveillé, Budd & Ferland, glass veneers, 20[illegible] Notre Dame

Macaulay J. R., clerk G.T.R., 1130 Dorchester

Macbrair Alexander, auditor accountant, teacher of bookkeeping, 207 McGill, h 414 Seigneurs

McKENZIE A., MERCHANT TAILOR AND HABERDASHER; all orders promptly executed, 94 St Joseph

Masterton A. J., clerk G.T.R., 74 Duke

MAYNARD GEORGE, clerk, 115 Dalhousie

Mearns John, of Mearns Bros., bds at American house, 22 St Joseph

Monsell W. H., of Herbert & Co., 43 St Constant.

Morgan F. A., clerk G.T.R., Bourgeois

Simpson Andrew J., commissioner for affidavits, office of Dupuy, Taylor & Duff, 353 Notre Dame

URQUHART JAMES K., general merchant, 32 and 34 St Sacrament, h 28 Mance

PREFACE.

HE PUBLISHERS have much pleasure in submitting herewith the MONTREAL IRECTORY for 1877-78, and trust it will meet the approval of subscribers and dvertisers. The difficulty of securing thoroughly reliable agents necessitates, n a large number of cases, the revision of their work. To some this repetition ay have proved somewhat annoying, but by no other means could correctness e secured.

It will be noticed that the usual classification of subscribers and advertis-rs is, in the present issue, confined to advertisers. The omission will be readi-y understood and excused when the Publishers announce that a separate vol-me will presently be issued under the title of

LOVELL'S CLASSIFIED BUSINESS DIRECTORY.

The Business Directory will contain a complete classification, under their espective profession, business or trade, of every person doing business in this ity, as well as a large amount of valuable Miscellaneous information. It is he intention of the Publishers to canvass the Dominion for subscribers to this Directory, and, as the price is only $1.00, there can be no doubt an immense irculation will be secured. It is intended, moreover, to place a copy in every eading hotel and manufactory in the cities and towns of the Dominion.

With so widespread a circulation, and the exceedingly comprehensive ange of the classification—for heads of which see pages 69 to 94—a wide pub-icity is assured to business men throughout the Dominion.

In this issue will be found a small PLAN with KEY, indicating the position f the important points in the city. For a large portion of this Plan we are ndebted to Mr. G. N. TACKABURY, the material being taken from the admira-le plan contained in TACKABURY'S ATLAS OF THE DOMINION OF CANADA.

The Publishers have to thank subscribers and advertisers for their con-inued generous support, and beg also to acknowledge the courtesy of those to hom they are indebted for the large volume of Miscellaneous information ontained in the Directory.

MONTREAL, June 28, 1877.

OTTAWA RIVER NAVIGATION CO.'S

ROYAL MAIL LINE OF STEAMERS.

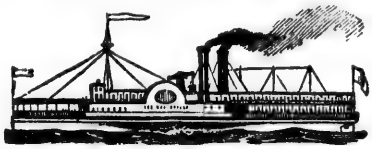

MONTREAL TO OTTAWA---DAY AND NIGHT LINE.

New Iron Steamer PEERLESS, ...	**Capt. A. BOWIE.**
Steamer PRINCE OF WALES, ...	**Capt. H. W. SHEPHERD.**
" QUEEN VICTORIA, ...	**Capt. T. SIMMONDS.**
" PRINCESS, ...	**Capt. P. McGOWAN.**

UPWARDS.—Passengers leave by the 7 A.M. and the 5 P.M. Trains for Lachine by Railway, and connect with Steamers "Prince of Wales" and "Princess" for Ottawa and intermediate landings.

DOWNWARDS.—Passengers leave Ottawa at 7 A.M. and 5 P.M. by Steamers "Peerless" or "Queen Victoria" for Montreal and intermediate landings.

Market Steamer "Dagmar," Capt. Rigby, leaves Canal Basin every Wednesday and Saturday, at 6 A.M., for Carillon and intermediate ports. Returning, leaves Carillon every Monday and Thursday at 6 A.M.

☞ **Baggage Checked. Meals and State Rooms Extra.**

Passengers leaving Ottawa by the evening Steamer will descend the Rapids. No Through Passengers taken on Saturday Evening boat.

The Comfort and Economy of this Line are unsurpassed, whilst the route is one of the most picturesque in Canada. Tourists will find this a delightful trip.

Freight for all points on the Ottawa sent through with despatch.

Single, Return and Excursion Tickets for Parties may be had at the Company's Office, 13 St. Bonaventure Street; at the Grand Trunk Depot, Montreal; and the Office, Queen's Wharf, Ottawa.

R. W. SHEPHERD, *President.*

WESTERN EXPRESS LINE,

1877 **1877**

CONSISTING OF 13 FIRST-CLASS PROPELLERS,

For the Carriage of Passengers and Freight to all Western Ports,

Connecting at HAMILTON and TORONTO with all Railways, and at WINDSOR with Ward's Central and Pacific Lake Company for DULUTH and MANITOBA.

Calling at Kingston, Toronto, Hamilton, St. Catharines, Welland, Thorold, Port Robinson, Port Colborne, Port Dover, (connecting with Pt. D. & L. H. R.R. for Stratford and intermediate Stations) Port Burwell, Port Stanley, Amherstburg, Toledo, Cleveland, Windsor, Walkerville, Detroit, Milwaukee, Chicago and Duluth.

THIS IS THE LARGEST LINE OF PROPELLERS ON THE ROUTE.

WM. MACAULAY, *Agent.*

93 COMMON STREET AND CANAL WHARF.

T. McILWRAITH, HAMILTON.

SYLVESTER BROS. & HICKMAN, TORONTO.

INDEX TO STREETS, LANES, AVENUES, TERRACES, &c.

PAGE

Abbotsford terrace, bet 1058 and 1066 St Catherine st
Aberfoyle place, bet 10 Phillips place and cor Phillips sq
Albert av..... 97
Albert lane..... 97
Albert place, 237 and 239 Dorchester st
Albert place, bet 499 Lagauchetière and cor St Urbain sts
Albert st (Chaboillez sq)..... 97
Albert st from Canning st..... 97
Albert st (Colborne av)..... 97
Alexander place, off 121 St Alexander st
Alexander place, cor Bleury and St Catherine sts
Alexandra place, bet 760 and 770 St Catherine st
Alfred place, bet 237 and 239 Dorchester st
Allard st..... 97
Alma terrace, Centre, bet Condé and Wellington sts
Amherst st..... 98
Amity st..... 100
Anderson place, bet 9 and 19 Hanover st
Anderson st..... 100
Ann's block, bet 15 and 25 Ann
Ann st..... 100
Annonay terrace, bet 384 Dorchester and cor German sts
Aqueduct st..... 100
Arcade st..... 101
Argyle terrace, bet 984 and 998 St Catherine st
Armagh place, bet 79 Jurors and cor St Alexander sts
Arthur place, bet 340 and 350 Lagauchetière st
Ashfield place, bet 151 and 159 St George st
Ashton place, bet 278 and 284 St George st
Aylmer st..... 101
Aylmer terrace, bet 55 and 65 Aylmer st
Bagg st..... 101
Balle st..... 101
Balla David place, bet 206 and 211 Chatham st
Balmoral place, bet 915 and 921 St Catherine st
Balmoral st..... 101
Barclay place, bet 12 and 28 Barclay st
Barclay st..... 101
Barrack st..... 102
Barré lane..... 102
Barré st..... 102
Barron block, 160 to 168 St James st
Basin st..... 102
Beaudry st..... 103
Beaver hall hill..... 104
Beaver hall sq..... 105
Beaver hall terrace..... 105
Belgrave terrace, bet 314 and 330 Upper Bleury
Bellevue row, off Congregation, bet Magdalen and Congregation sts
Bellevue terrace, bet 943 and 957 Dorchester st
Belmont st..... 105

PAGE

Berri st..... 105
Berry lane..... 105
Berthelet st..... 105
Berwick place, bet 6 and 14 Berthelet st
Bishop av..... 106
Bishop lane..... 106
Bishop st..... 106
Bisson st..... 106
Blache lane..... 106
Blake st..... 106
Blanchard lane..... 106
Bleury st..... 106
Bonacord place, bet 184 and 188 St George st
Bonaparte st..... 108
Bonsecours market..... 108
Bonsecours st..... 109
Boswell place, St George st
Bothwell place, bet 943 and 953 St Catherine st
Bourgeois st, formerly called Burgess st..... 109
Bourgoyne place, bet 59 and 61 Canning st
Boyer lane..... 109
Brant lane..... 110
Brennan st..... 110
Brennan's block, bet 72 William and cor Duke sts
Brewster's road, east from Upper Lachine road to the Canal
Brewster's road, see Napoleon road
Brisson lane, see Charbonneau lane
Britannia st..... 110
Brock st..... 110
Bronsdon st..... 110
Brouillet place, bet 592 St Catherine and cor St Constant sts
Bruchesi st..... 110
Brunet st..... 110
Brunswick st..... 110
Burgess st, see Bourgeois st.....
Burnet st..... 110
Burnside place..... 110
Burnside terrace, bet 22 and 30 University
Busby lane..... 110
Bute place, Sherbrooke, bet Victoria and McGill College av
Cadieux st..... 111
Caithness place, bet 7 and 43 Scotland st
Callunder place, bet 182 and 190 Mountain st
Callières st..... 111
Cambridge terrace, bet 63 and 73 McGill College av
Campeau st..... 111
Canal st..... 112
Canning st..... 112
Capital st..... 112
Cathcart place, bet 23 and 33 University st
Cathcart st..... 112
Cathedral st..... 113
Cavan place, bet 79 and 91 Cathedral st
Cemetery st, see Cathedral st
Centre st..... 113
Chaboillez sq..... 114
Chaboillez st..... 115
Chagouamigon st..... 115

PAGE

Champ de Mars, fronts on St Gabriel, Craig and Gosford sts
Champ de Mars place, German st, between Vitré and Craig sts
Champ de Mars st..... 115
Charbonneau st..... 116
Charlemont place, bet 209 and 217 Bleury st
Charlotte st..... 116
Charron st..... 116
Chateauguay place, bet 624 and 632 Lagauchetière st
Chatham st..... 116
Chenier st..... 116
Chenneville st..... 116
Cherrier st..... 117
Chomedy st..... 117
City Councillors st..... 117
Clarke av..... 117
Clifton place, bet 364 and 374 Mountain st
Clontarf place, bet 652 and 658 Lagauchetière st
Clyde place, bet 660 and 688 Lagauchetière st
Clyde terrace, bet 32 and 40 City Councillors st
Cochrane place, bet 220 and 232 St George st
Colborne st..... 117
Colborne av..... 118
College st..... 118
Columbus place, bet 193 and 199 Bleury st
Commissioners st..... 119
Common st..... 120
Compte, formerly called Lincoln av..... 120
Concord st..... 120
Condé st..... 120
Congregation st..... 121
Congregation lane, see Favard
Contant st..... 121
Conway st..... 121
Cornwall terrace, bet 44 and 64 St Denis cor Dorchester
Costigan lane..... 121
Côte des Neiges road..... 121
Cottage row, bet 28 and 52 City Councillors st
Cotté st..... 122
Coursol st..... 122
Courville st..... 122
Craig st..... 122
Crescent st..... 125
Custom house sq..... 125
Cypress st..... 125
Dalhousie st..... 125
Dalhousie sq..... 126
DeBresoles st..... 126
Delisle st..... 126
DeRouard place, bet 8 and 22 St Elizabeth st
Desalaberry st..... 127
Desrivières st..... 127
Desrivières lane, off Desrivières st 127
Devienne st..... 127
Devon place, bet 688 Lagauchetière and cor St Genevieve sts
Devonport place, bet 36 and 46 St Alexander st
Devonshire place, bet 708 and 714 Sherbrooke st
Dollard st..... 127
Dominion st..... 127

PAGE
Dominion sq., formerly the Roman Catholic burying ground
Donegana st, off 26 Windsor... 127
Dorchester st..... 127
Dorchester av, formerly called Sisson's lane, western continuation of Dorchester st..... 131
Dorchester terrace, bet 87 and 91 St Constant st
Dowd st..... 131
Drolet st..... 131
Drummond st..... 131
Dublin st..... 132
Dubord st..... 132
Dubrule lane..... 132
Dufferin st..... 132
Dufresne st..... 132
Duke st..... 133
Dumarais st..... 133
Dunedin place, bet 30 and 74 University st
Dupré lane..... 133
Duquette lane..... 134
Durham place, bet 26 St Louis and Lacroix sts
Durham st..... 134
Durocher st..... 135
Échelon terrace, Sherbrooke, bet St Dominique and St Lawrence sts
Edgehill av, off 1160 Dorchester..... 136
Edinburgh st..... 136
Edith terrace, bet 72 and 86 Fortier st
Eglinton place, bet 266 and 284 St George st
Eleanor st..... 136
Elizabeth st..... 136
Ellengowan terrace, bet 227 and 237 University st
Ellesmere place, near 111 Drummond st
Elliot's block, bet 771 St Catherine and cor St George sts
Elm av, near 94 Durocher st ... 136
Elm cottages, bet 137 and 143 Canning st
Elysée place, bet 63 and 69 Dubord st
Emerald place, bet 40 and 70 Victoria st
Emery st, see St Emery st
Emma terrace, bet 631 and 641 Ontario st
Erie st..... 136
Etienne st, see St Etienne st
Evans block, bet 37 and 49 Bleury st
Evans st..... 136
Evans court, off 10 St Monique. 136
Evans place, Scotland st, bet Aqueduct and Guy sts
Ewerretta st..... 136
Exeter terrace, bet 386 and 394 St Lawrence st
Farm st..... 136
Favard st, formerly called Congregation lane..... 137
Forfar st..... 137
Fort st..... 137
Fortier st..... 137
Fortification lane..... 138
Foster's court, see Elm av
Foundling st..... 138
Fournier st..... 138
Frederick st place, bet 21 and 31 St George st
Friponne st..... 138
Frontenac st..... 138
Fulford st..... 138
Fullum st..... 139
Fullum lane..... 140
Gain st..... 140
George Hypolite st, see St George Hypolite st
German st..... 140

PAGE
Gosford st..... 141
Graham st..... 141
Grand Trunk st..... 142
Grant lane..... 142
Grant st..... 143
Gratton place, bet 201 and 207 Bleury st
Greene av..... 143
Greenfield place, 8 and 10 University st
Greenock place, between 1038 and 1042 St Catherine st
Grey Nun st..... 143
Grothé st..... 143
Groulx lane..... 143
Guilbault st..... 143
Guy st..... 143
Guy lane..... 144
Haldane place, bet 311 and 317 St Urbain st
Hanover st..... 144
Hanover terrace, bet 75 and 87 Bleury st
Harmony st..... 144
Havelock terrace, bet 170 and 176 Mountain st
Henry st..... 144
Hermine st..... 144
Hester's court, rear 12 Bleury st
Hibernian st..... 144
Hill Side place, bet 234 and 249 Upper University st
Hillside terrace, bet 577 and 589 Seigneurs st
Holyrood place, bet 17 and 43 McGill College av
Hospital st..... 145
Hotel Dieu, see Pine av..... 145
Houle st..... 145
Hunter st..... 145
Huron st..... 145
Iberville st..... 145
Inkerman ter, Drummond, bet St Catherine and Dorchester sts
Inspector st..... 145
Isaac alley, off St Urbain st
Island st..... 146
Jacques Cartier place, bet 177 and 187 Bleury st
Jacques Cartier, formerly St Nicholas Tollentin st..... 146
Jacques Cartier sq..... 148
Jamaica place, bet 25 and 43 German st
James lane..... 148
Jessie's terrace, bet 50 and 58 St Hypolite st
Joachim lane..... 148
Jobson st..... 148
Josephine lane..... 148
Jurors st..... 149
Kelvin place, between 74 and 76 Ontario st
Kempt st, see Young st
Kensington av..... 149
Kensington terrace, bet 635 and 649 St Lawrence st
Kent st..... 149
Kilmun terrace, bet 212 and 216 Mountain st
Kilwin place, bet 68 and 70 Victoria st
Kilwinning place, Richmond sq
King st..... 149
Kingsbridge terrace, bet 303 and 311 St Urbain st
Labelle st..... 149
Lacroix st..... 150
Lafontaine st..... 150
Lagauchetière st..... 150
Lagauchetière lane, bet 345 and 350 Lagauchetière st..... 153
Larin av..... 153
Larivière st..... 153
Lartique place, near 405 Sherbrooke st
Latour st..... 153

PAGE
Leduc lane, off 237 St Dominique st..... 154
Leicester place, bet 70 and 76 University st
Lemoine st..... 154
L'Epinay place, near 48 St Denis
Leroux st..... 154
Le Royer st..... 154
Lincoln av, see Compte st..... 154
Lincoln place, bet 215 and 227 Bleury st
Linden place, bet Aylmer st and Union av
Little Dublin st..... 154
Little Manufacturers st..... 154
Little St Antoine st..... 154
Little St David lane..... 154
Liverpool st..... 155
Lock lane..... 155
Logan st..... 155
Logan farm..... 156
Longueuil ferry lane, near Toll-gate, off 26 St Mary st..... 156
Longueuil lane..... 156
Lorne av..... 156
Louis Hypolite st..... 156
Lusignan st..... 156
Lynedoch place, bet 951 St Catherine st and cor McGill College av
Macgregor st, off 84 Simpson st 157
Mackay st..... 157
Magdala place, between 1273 and 1279 St Catherine st
Magdalen..... 157
Mance st..... 157
Mansfield place, Mansfield st, bet St Catherine and Sherbrooke sts
Mansfield st..... 158
Manufacturers st..... 158
Maple av, bet 275 and 279 St Joseph st..... 159
Maple st..... 159
Marbach place, Dorchester st, Sanguinet and St Elizabeth sts
Marianna st..... 159
Marie Joseph st..... 159
Marie Louise av..... 159
Marlborough place, bet 214 and 224 Bleury st
Market sq, St Lawrence..... 159
Matthew st..... 159
Mathieson place, bet 31 and 47 City Councillors st
Mayor st..... 159
McCord st..... 160
McDiarmid terrace, bet 20 St Martin and cor William sts
McGill st..... 160
McGill College av..... 161
McTavish st..... 161
Menai st, off 51 Conway st..... 162
Merchants Exchange court, off 10 Hospital st
Metcalfe av..... 162
Metcalf block, bet 86 and 110 Cathedral st
Metcalfe st..... 162
Metcalfe lane..... 162
Migeon st..... 162
Mignonne st..... 162
Mignonne lane..... 162
Mill st..... 162
Milton st..... 164
Mitchison av..... 164
Molson place and Molson terrace, off 306 St Mary st..... 164
Monarque st..... 164
Mondelet st..... 164
Monet lane..... 165
Montana st..... 167
Montcalm st..... 165
Montcalm terrace, bet 2 and 14 Montcalm st
Monteith place, bet 94 and 102 Cadieux st

PAGE
Monteith terrace, bet 90 and 108 University st
Montgreenan place, bet 119 and 121 Nazareth st
Montmorenci st. 167
Montmorency place, bet 275 and 285 Dorchester st
Montmorency terrace, bet 1066 St Catherine st and cor Drummond st
Montrose terrace, bet 54 and 64 Drummond st
Morland st. 167
Moulton av, off St Lawrence st above Sherbrooke st
Mount Charles place, bet 113 and 115 St Dominique st. 167
Mount Royal Cemetery road, near Mile end
Mount Royal terrace, bet 18 and 40 McGill College av
Mount St Mary av. 169
Mountain av. 168
Mountain st. 167
Mountain terrace, bet 237 and 251 Mountain st
Mount Temple place, bet 43 and 51 McCord st
Mozart terrace, bet 98 and 106 Mansfield st
Mullin st. 169
Munroe lane. 169
Murray st. 169
Napoleon place, bet 277 St Charles Borromée and cor Ontario sts
Napoleon road, formerly Brewster's road. 169
Napoleon st. 169
Nazareth st. 170
Nelson st. 170
New Haven place, bet 355 and 361 St Lawrence st
Nightingale place, bet 963 and 977 St Catherine st
Nith place, bet 22 and 58 Mansfield st
Nonancourt st. 170
Norman st. 170
Notre Dame st 171
O'Connell st. 173
O'Connell terrace, bet 101 and 113 Bleury st
O'Leary av. 173
Olier st. 173
Olivier st 173
Ontario av. 173
Ontario st. 174
Osborne. 176
Oswald place, bet 152 and 156 St George st
Ottawa place, bet 1013 and 1043 Sherbrooke st
Ottawa st. 176
Oximet place, 30 and 32 Burnside place
Oximet terrace, bet 12 and 22 Mansfield st
Oxerdale av, off 372 Aqueduct 177
Oxford terrace, bet 45 and 53 McGill College av
Palace st, see Lagauchetière st
Panet st. 177
Papineau market 179
Papineau place, bet 385 Lagauchetière and cor St Elizabeth sts
Papineau road 179
Papineau road, n Logan farm... 179
Papineau sq. 180
Paris st, from Sherbrooke st.... 180
Paris st, from Charron st. 180
Park place, bet 37 and 43 Mansfield st
Parker lane. 180
Parthenais sq. 180
Parthenais st. 180
Paxton av 180
Payette st, off 190 Seigneurs.... 180
Pea lane. 180
Peel st. 180
Peel st, off Colborne av. 181
Peel terrace, Peel st, bet Dorchester and St Catherine sts
Perrault court, off 21 St Dominique st. 181
Perrault lane. 181
Perthius st. 181
Phillips place. 181
Phillips sq. 181
Phillips terrace, Anderson st, bet Dorchester and Lagauchetière sts
Picard lane. 181
Pichette st. 181
Pine av, formerly called Hotel Dieu. 182
Place Arthur, bet 340 and 350 Lagauchetière st
Place Brouillette, bet 592 St Catherine and St Constant sts
Place Chateauguay, bet 618 and 624 Lagauchetière st
Place Concord, bet 198 and 204 St Constant st
Place d'Armes 182
Place d'Armes hill. 182
Place de l'Epinay, bet 48 St Denis and cor Lagauchetière sts
Place de Rouard, bet 22 St Elizabeth and cor Vitré sts
Place Elysée, bet 71 Dubord and cor Berri sts
Place Jacques Cartier, bet 177 and 185 Bleury st
Place Laforest, bet 457 St Joseph and cor Versailles sts
Place Lartique, bet 405 Sherbrooke and cor St Denis sts
Place Montmorency, bet 275 and 287 Dorchester st
Place Napoléon, bet 273 and 275 St Charles Borromée st
Place Prévost, between 251 and 263 St Antoine st
Place Pratt, bet 92 and 98 Champ de Mars st
Place Prince Arthur, bet 16 and 34 Victoria st
Place Rolland, bet 22 and 40 Berri st
Place Royal, bet 587 and 595 St Catherine st
Place Souligny, bet 3 and 13 St Charles Borromée st
Place St Antoine, bet 235 and 237 St Antoine st
Place St Charles Borromée, bet 275 and 287 St Charles Borromée st
Place St Jacques, St Denis st, bet St Catherine and Sherbrooke sts
Place St Louis, bet German and St Elizabeth sts
Place St Sophie, bet 64 and 74 McGill College av
Place Tourville, bet 79 Sanguinet and cor Lagauchetière sts
Place Viger, bet 14 and 22 St Denis st
Plateau av, opp 1077 St Catherine st, St Louis ward. 182
Plateau st. 182
Platt st 182
Plymouth grove. 182
Plymouth place, bet 618 and 622 Lagauchetière st
Poile lane. 182
Point St Charles st. 183
Poplar place, bet 76 and 86 Mountain st
Port st. 183
Portland place, bet 232 and 242 St Antoine st
Poupart st. 183
Pratt place, bet 92 and 98 Champ de Mars st
Près de Ville place, bet 519 and 531 Lagauchetière st
Prince Arthur place, bet 47 and 51 Durocher st
Prince Arthur place, bet 75 and 91 Aylmer st
Prince Arthur place, bet 16 and 34 Victoria st
Prince Edward place, bet 88 and 112 St Bonaventure st
Prince of Wales avenue, St George st
Prince of Wales terrace, bet McTavish and Peel sts, Sherbrooke st
Prince Rupert place, bet 16 and 34 McTavish st
Prince st. 183
Prince Arthur st. 183
Princess Royal terrace, bet 247 and 261 University st
Queen st. 183
Quesnel st. 184
Quiblier st, see Tupper st
Raglan place, bet 111 Wellington and cor Nazareth sts
Railway track. 184
Rapallo st. 184
Recollet st. 184
Redpath av, Mountain st, above Sherbrooke st
Redpath st. 184
Richardson st. 184
Richmond place, bet 378 and 384 St Antoine st
Richmond st 185
Richmond av. 186
Richmond sq, head of St Antoine st 186
Rivet st. 186
Robb terrace. 186
Robert st. 186
Robin lane. 186
Rodier place, bet 288 St Antoine and cor Richmond sq
Rodney st 186
Rolland lane 186
Rolland place, bet 40 Berri and cor Lagauchetière sts
Ropery st 186
Rose st. 187
Rous-eau st 187
Roxburgh place, bet 33 Metcalfe and St Catherine sts
Roy lane. 187
Roy st. 187
Russell st. 187
Rushbrook st. 187
Sackville place, bet 30 and 36 St Famille st
Sanguinet st. 187
Schiller cottages, bet 354 and 362 Dorchester st
Schoolhouse st. 188
Scotland st 188
Seaton st. 189
Sebastopol st. 190
Seigneurs st. 191
Seminary st. 192
Shakespeare terrace, bet 85 and 111 University st
Shannon st. 192
Shaw st. 193
Sherbrooke st 193
Sheridan terrace, from 39 to 57 Victoria st
Shuter st. 194
Simpson st. 194
Smallwood st, see Logan st
Smethwick terrace, bet 533 and 543 St Dominique
Smith st. 194
South Esk place, bet 267 and 269 Mountain st
Southwell place, bet 943 and 953 St Catherine st

PAGE
Spiers lane..... 195
Springfield place, bet 460 and 472 Guy st
St Adolphus st..... 195
Stayner st 195
St Agnes st..... 195
St Agnes lane..... 195
St Albert st. 195
St Alexander st..... 195
St Alexis st 196
St Alexis st 196
St Alphonse st..... 196
St Amable lane..... 196
St André st. 196
St Andrew st..... 197
St Anns market..... 197
St Antoine st. 198
St Antoine market 200
St Antoine place, St Antoine st, near Aqueduct st
St Augustin st..... 200
St Bernard st 200
St Bonaventure st..... 200
St Bridget st..... 202
St Catherine st 202
St Catherine terrace, bet 993 St Catherine and Mansfield sts
St Charles Borromée place, bet 275 and 287 St Charles Borromée st
St Charles st..... 207
St Charles st 207
St Charles Borromée st 207
St Christophe st..... 209
St Claude st..... 209
St Columban st..... 209
St Constant st..... 210
St David lane..... 211
St David place..... 211
St Denis st 211
St Denis terrace, bet 208 and 256 St Denis st
St Dizier lane..... 213
St Dominique st..... 213
St Edward st..... 216
St Elizabeth st..... 216
St Elizabeth lane..... 217
St Eloi st..... 217
St Emery st..... 217
St Etienne st..... 217
St Famille st..... 218
St Felix st..... 218
St Francis st 218
St François st 218
St François Xavier st..... 219
St Gabriel st..... 220
St Gabriel market..... 221
St Geneviéve st..... 221
St George st..... 221
St George's place, bet 38 and 54 Cathcart st
St Germain st, see Dowd st
St Grégoire st..... 222
St Helen st..... 222
St Henry st..... 222
St Hubert st..... 222
St Hypolite st..... 223
St Hypolite lane..... 224
St Ignace st 224
St James st..... 224
St James market..... 229
St James place, bet 195 and —— Canning st
St James sq, bet 122 and 144 St Denis st
St Janvier st, see Osborne st
St Jean Baptiste st..... 229
St John st..... 229

PAGE
St John terrace, bet 147 and 161 St Constant st
St John's place, St Constant st
St Joseph st..... 229
St Julie st..... 233
St Justin st..... 233
St Lambert st..... 233
St Lawrence st..... 233
St Lawrence market..... 236
St Lawrence place, Courville st, bet St Hypolite and Upper St Dominique sts
St Lawrence terrace, St Lawrence st
St Léon st..... 237
St Léon lane..... 237
St Louis place, Vitré, bet German and St Elizabeth sts
St Louis st..... 237
St Luke st..... 237
St Margaret st..... 237
St Mark st..... 238
St Martin st..... 238
St Mary st..... 239
St Matthew st..... 241
St Maurice st..... 241
St Michael lane..... 242
St Monique st..... 242
St Nicholas st..... 242
St Patrick st..... 242
St Paul st..... 243
St Peter st..... 246
St Philip st..... 246
St Pierre lane..... 247
St Radegonde st..... 247
St Roch lane..... 247
St Sacrament st..... 247
St Sophia place, bet 44 McGill College av and Sherbrooke st
St Sophie st..... 248
St Sulpice st..... 248
St Thérèse st..... 248
St Thomas st 248
St Urbain st..... 248
St Vincent st..... 250
St Winning st..... 250
Staffordshire place, bet 670 and 676 Dorchester st
Stanley st 250
Stanley st, off Colborne av..... 250
Stonehouse place, from 46 to 52 St Alexander st
Suzanne st..... 250
Sydenham lane..... 252
Sydenham place, St Antoine, bet Lusignan and Guy sts
Sydenham st..... 250
Sylvan place, St Monique, bet Dorchester and Cathcart sts
Tamworth place, 287 to 301 Peel st, above Sherbrooke st
Tar lane..... 252
Tay bank place, bet McGill College av and 862 Sherbrooke st
Tecumseth terrace, bet 37 and 53 Bleury st
Terrace Nationale, between 511 and 531 St Dominique st
Terrace St Jean, bet 151 and 161 St Constant st
Third st..... 252
Thistle st..... 252
Tirconnell place, bet 391 and 401 Dorchester st
Torquay place, bet 100 and 112 Durocher st

PAGE
Torrance terrace, bet 255 and 2[illegible]0 Aqueduct st
Tourville place, bet 79 Sanguinet and cor Lagauchetière sts
Tupper st, formerly Quiblier st. 2[illegible]
Tweed cottages, bet 7 and 13 Mayor st
Tyrowen place, bet 129 and 147 St Constant st
Ulster place, bet 81 and 83 Jurors st
Ulster terrace, bet 128 and 142 Upper St Urbain st
Union terrace, bet 164 and 190 St Hypolite st
Under hill place, bet 247 and 251 Upper University st
Union av..... 2[illegible]
Union place, bet 94 & 104 Union av
Union row, Union av, n Dorchester st
University st..... 2[illegible]
University terrace, bet 76 and 90 University st
Upper Sanguinet st..... 2[illegible]
Upper St Elizabeth st ..... 2[illegible]
Upper St Urbain st..... 2[illegible]
Vallée st..... 2[illegible]
Vaudreuil lane..... 2[illegible]
Versailles st..... 2[illegible]
Victor st..... 2[illegible]
Victoria block, bet 69 Courville and cor Upper St Dominique
Victoria place, bet 79 and 101 Forfar st
Victoria st..... 2[illegible]
Victoria sq..... 2[illegible]
Victoria terrace, bet 707 Sherbrooke and cor Durocher sts
Viger place, bet 12 and 24 St Denis st
Viger sq..... 2[illegible]
Visitation st..... 2[illegible]
Vitré st..... 2[illegible]
Voltigeurs st ..... 2[illegible]
Washington terrace, bet 225 and 231 Bleury st
Water st..... 2[illegible]
Waverly terrace, bet 231 and 247 Bleury st
Wellington terrace, bet 962 and 982 St Catherine st
Wellington st..... 2[illegible]
Westbourne terrace, bet 724 and 734 Sherbrooke st
Widows lane..... 2[illegible]
William st ..... 2[illegible]
Willow place, Dorchester st, n Tollgate
Windsor place, bet 749 Dorchester and cor Mansfield sts
Windsor st..... 2[illegible]
Windsor terrace, bet 749 and 755 Dorchester st
Winton alley, St George st
Wyndham cottages, bet 1318 and 1324 St Catherine st
Wolfe st..... 2[illegible]
Wood av..... 2[illegible]
Woodyard st..... 2[illegible]
Workman st..... 2[illegible]
York place, bet 714 and 724 Sherbrooke st
Young st..... 2[illegible]
Youville st ..... 2[illegible]
Zetland place, bet 378 and 380 St Lawrence st

INDEX TO MISCELLANEOUS.

PAGE

Academy of Music Co. 806
Agricultural and Horticultural Societies 807
Agricultural Society, County of Hochelaga 807
Allan Line of Steamers 824
American Presbyterian Church. 791
Ancient Order of Foresters, Court "Allan's Pride" 818
Ancient Order of Foresters, Court "Mount Royal" 819
Ancient Order of Foresters, Court "Robin Hood" 819
Ancient Order of Foresters, Court "St. Judes" 819
Ancient Order of Foresters, Friendly Society 818
Art Association of Montreal 794
Asile de la Providence 808
Asile Ste Darie, Jail for Females of St. Vincent de Paul 808
Association de Bienveillance des Bouchers Canadiens Français. 808
Association des Dames de Charité de l'Asile de la Providence 808
Association des Dames de Charité 819
Association des Enfants deMarie Couvent de la Congregation 808
Association des Enfants deMarie External des Dames du Sacré Cœur 808
Bank of British North America 783
Bank of Montreal 784
Bank of Toronto 784
Banque du Peuple 785
Banque Jacques Cartier 785
Banque Nationale 785
Banque Ville Marie 785
Baptist Churches 791
Bar of the Province of Quebec.. 777
Bay of Quinté and River St Lawrence Steamboat Co 824
Bishop's Palace, R. C 820
Board of Trade 805
Britannia Foot Ball Club 795
British Ambassadors Abroad .. 758
Brothers of the Christian Schools 796
Bryant and Stratton Montreal Business College 795
Building Societies 814
Bureau Veritas of Paris 805
Cabinet de Lecture Paroissial .. 816
Caledonia Base Ball Club 795
Caledonia Lacrosse Club 794
Caledonia Snow Shoe Club 795
Caledonian Society of Montreal. 817
Canada Mutual Building Society 814
Canadian Bank of Commerce .. 785
Canadian District Telegraph Co. 793
Canadian Express Company ... 792
Canadian Society for Prevention of Cruelty to Animals 816
Canadian Telegraphers Mutual Insurance Association 809
Cartage Tariff 775
Catholic Commercial Academy of Montreal 795
Catholic Young Men's Society. 819
Celtic Base Ball Club 795
Cemetery 793
Chimney Sweeping 776
Census of Montreal 772

PAGE

Central Vermont, Rutland and Burlington and Connecticut Railway 807
Champlain Quarry & Lime Co.. 793
Christ Church Cathedral 787
Christian Brothers Commercial Academy 795
Christian Brothers' Schools 796
Churches 787
Church Home in connection with the Episcopal Churches in the City 808
Church of England and Ireland 787
Church of Scotland 790
Circuit Court 777
City Corporation 771
City Corporation Officers 772
City Express, Dumaine & Halpin 793
City Express, A. Larin 793
City Passenger Railway Co 807
Clubs 793
Collectors of Customs in Dominion 761
Collectors of Customs, Province of Ontario 761
Collectors of Customs, Province of Quebec 761
Collectors of Customs, Province of Nova Scotia 761
Collectors of Customs, Province of New Brunswick 761
Collector of Customs, Province of British Columbia 761
Collector of Customs, Province of Manitoba 761
Collector of Customs, Province of P. E. I 761
College of Physicians and Surgeons, Quebec 796
Colonial Church and School Society 819
Commander of Her Majesty's Forces 759
Commercial Mutual Building Society 185
Commissioner to enlist and attest soldiers 780
Commissioners to administer oaths to public officers 780
Commissioners for receiving affidavits for the S. C. of Montreal, in the City of Montreal. 780
Commissioners for taking affidavits in the Province of Quebec to be used in the Province of Ontario 780
Commissioners for affidavits, Quebec 780
Commissioner under the Extradition Treaty 780
Commissioners of Schools 795
Compagnie de Pret et Credit Foncier 793
Companies 792
Conférence St. Jean Baptiste Société de St Vincent de Paul. 819
Confrerie de St Joseph 819
Congregation des Dames de Ste Anne 820
Congregation des Demoiselles de Notre Dame de la Victoire 819
Congregation des Filles de l'Immaculée Conception 820
Congregation de Marie Immaculée 820

PAGE

Congregation de la Très Sainte Vierge (Marie Immaculée) 820
Congregation de Ste. Anne, St. Peter's Church 820
Congregation des Hommes de Ville Marie 820
Congregation des Hommes du Saint Cœur de Marie 820
Congregation des Jeunes Gens de Notre Dame du Sacre Cœur 820
Congregational Churches 791
Consolidated Bank of Canada .. 786
Consulates and Vice-Consulates. 780
Convent of the Congregation of Notre Dame 796
Corn Exchange Association 805
Corporation of Montreal 771
Council of Agriculture of the Province of Quebec 807
Council of Arts and Manufactures 816
County of Hochelaga Agricultural Society 807
Court of Queen's Bench 776
Courts of Justice 776
Court of the General Session of Peace 780
Couvent de St. Joseph du Bon Pasteur 810
Couvent de la Miséricorde 808
Crown Office 780
Cruelty to Animals 816
Customs Collectors 781
Customs Department of Montreal 781
Deaf and Dumb Asylum, Protestant, Côte St. Antoine 812
Deaf and Dumb Asylum, Roman Catholic, Mile End 809
Department of Justice 760
Department of Minister of Finance 761
Department of Public Works ... 761
Department of Inland Revenue. 762
Department of Marine and Fisheries 762
Department of Militia and Defence 760
Department of Minister of Agriculture 762
Department of Minister of Customs 760
Department of Receiver-General 763
Department of Secretary of State for Canada 763
Department of the Interior 762
Deputy Adjutants General 760
Dispensary of the Grey Nunnery 809
District Superior Courts 776
Dominion Board of Trade 805
Dominion Inspector of Artillery and Warlike Stores 760
Dominion Telegraph Co 793
Dumaine & Halpin's City Express 793
Education 795
Emigration Agents in United Kingdom and on the Continent 763
Emigration Department 763
Engineers' Office, Lachine Canal 782
English Workingmen's Benefit Society 809
Excelsior Lacrosse Club 794
Exchange Bank of Canada 785

PAGE
Executive Council, Quebec 767
Executive Council, Newfoundland.... 770
Executive Council, Nova Scotia 770
Express Companies.... 793
Female Home.... 809
Fire Department.... 772
Firemen's Benevolent Association.... 809
Fraser Institute 809
Fish and Game Protection Club for the Province of Quebec... 794
French Canadian Building Society.... 815
French Canadian Missionary Society.... 820
French Mission Rooms, Church of England.... 788
Gas.... 793
Geological Survey.... 782
German Singing Society, Eintracht.... 806
German Society.... 817
Glasgow Association of Underwriters.... 805
Glasgow Line of Steamers.... 824
Good Templars.... 822
Government Departments 760
Governor General.... 759
Governor General's Office 760
Grand Lodge of Quebec Independent Order of Good Templars.... 822
Grand Trunk Cricket Club.... 794
Grand Trunk Railway Co.... 807
Grand Trunk Railway Literary and Scientific Institute.... 816
Grand Seminary.... 796
Grey Nunnery.... 809
Harbor Commissioners.... 782
Hervey Institute.... 813
Holcomb & Stewart's Freight Line.... 825
Hopital General, or Grey Nunnery.... 809
Horticultural Societies 807
Hospice de N.D. de Lourdes .. 813
Hotel Dieu, St. Joseph de Ville Marie.... 809
House of Commons.... 764
House of Assembly, Province of Ontario.... 766
House of Assembly, Province of Newfoundland.... 771
House of Assembly, Nova Scotia.... 770
House of Industry and Refuge. 811
Household of Her Royal Highness the Princess of Wales... 758
Huron Copper Bay Company.. 793
Immigration Agent, Montreal. 782
Imperial Mutual Building Society of Montreal.... 815
Independent Lacrosse Club.... 794
Independent Order of Oddfellows 804
Independent Order of Good Templars.... 822
Industrial Rooms 810
Inland Revenue division of Montreal 781
Inman Steamship Co., (limited.) 824
Inspectors of Pot and Pearl Ashes 805
Inspectors of Weights and Measures.... 805
Institut Canadien.... 816
Institut des Artisans Canadiens. 816
Institut Medical de Montreal... 810
Ireland.... 758
Irish Catholic Benefit Society.. 810
Irish Mutual Building Society.. 815
Irish Protestant Benevolent Society.... 810
Jacques Cartier Normal School. 796
Jacques Cartier Typographical Union.... 824

PAGE
Jewish Synagogues.... 792
Justices of the Peace.... 778
Knights of Pythias.... 818
Lachine Canal office.... 782
Lachine Railroad 807
Lake Champlain Steamers, &c. 807
Ladies' Benevolent Society.... 811
Ladies of the Sacred Heart Community.... 797
Laprairie Steamer.... 825
Larin A., City Express 793
Law Society of Montreal.... 810
Law Stamp Office.... 780
Lay Association of the Church of St John the Evangelist.... 810
Legislative Council, Quebec.... 767
Legislative Assembly, Quebec . 768
Legislative Council, Newfoundland.... 771
Legislative Council, Nova Scotia 770
L'Evêché de Montreal.... 820
Lieutenant Governors.... 759
Lieutenant Governor, Newfoundland.... 770
Lieutenant Governor, Nova Scotia.... 770
Lieutenant Governor, Ontario. 766
Lieutenant Governor, Quebec. 767
Lloyd's Agent.... 805
Longueuil Ferry Boat 825
Maitrise St. Pierre School.... 798
Markets.... 774
Marriage Licences 780
Masonic Lodges 800
McGill University.... 797
Mechanics Bank.... 785
Mechanics Institute.... 816
Mechanics Savings Bank.... 785
Medico-Chirurgical Society of Montreal.... 816
Mercantile Associations.... 805
Merchants Bank of Canada .. 786
Merchants Lake and River S.S. Line.... 825
Merchants Exchange.... 805
Methodist Church of Canada... 791
Methodist Sunday School Union 820
Metropolitan Bank.... 786
Metropolitan Club.... 798
Militia Officers.... 805
Mining Companies.... 798
Model School of the Colonial Church and School Society.. 798
Molsons Bank (The) 787
Monastery of the Good Shepherd.... 810
Montreal Agricultural and Horticultural Society.... 807
Montreal and Ottawa Forwarding Co.... 825
Montreal Association of Base Ball players 795
Montreal Auxiliary Bible Society.... 821
Montreal Auxiliary of Missionary Society, Methodist Church of Canada.... 822
Montreal Auxiliary Religious Tract Society.... 821
Montreal Board of Trade 805
Montreal Brigade Garrison Artillery.... 821
Montreal Brigade Garrison Artillery Non-commissioned Officers Association.... 821
Montreal Building Association 815
Montreal Caledonia Curling Club 794
Montreal Canadian Building Society.... 815
Montreal Chess Club.... 794
Montreal City and District Savings Bank 786
Montreal College.... 798
Montreal College of Pharmacy. 799
Montreal Cricket Club.... 794
Montreal Curling Club 794

PAGE
Montreal Dispensary.... 810
Montreal Foot Ball Club.... 795
Montreal General Hospital.... 810
Montreal Gymnasium 794
Montreal Lacrosse Club.... 794
Montreal Ladies' Benevolent Society.... 811
Montreal Ladies' Bible Association.... 821
Montreal Loan and Mortgage Co.... 815
Montreal Mining Company.... 793
Montreal Mutual Building Society.... 815
Montreal Racket Court.... 795
Montreal Religious Book and Tract Society.... 821
Montreal Sailors' Institute.... 817
Montreal Stock Exchange.... 805
Montreal Telegraph Company.. 793
Montreal Temperance Society.. 823
Montreal Thistle Curling Club.. 794
Montreal Typographical Union 824
Montreal Wesleyan Theological College.... 798
Montreal Young Men's Christian Association.... 822
Montreal Workingmen's Mutual Benefit and Widows' and Orphans' Provident Society.. 810
Mount Royal Cemetery Company.... 793
Municipal Census, Montreal.... 772
Municipal Taxes 774
Municipality of Outremont 822
Musical Societies 806
National Express Company.... 793
National Societies.... 817
National Institution of Fine Arts, Design, Trades, and Industry. 799
Natural History Society.... 816
New City Gas Company.... 793
Newfoundland.... 770
Newspapers and Periodicals.... 808
Notarial Board.... 775
Notaries Public.... 779
Nova Scotia.... 770
Numismatic and Antiquarian Society of Montreal.... 817
Ocean Steamers.... 824
Oddfellows.... 804
Officers of the Corporation of Montreal.... 773
Officers of the Provincial Board of Notaries.... 779
Officers of the House of Commons.... 764
Officers of the Senate.... 768
Officers of the Legislative Council, Quebec.... 767
Officers of the Legislative Assembly, Quebec.... 768
Œuvre de la Fabrique.... 822
Œuvres des Bons Livres.... 817
Olympia Athletic Club.... 795
Ontario Bank.... 786
Ottawa and Rideau Forwarding Co 824
Ottawa River Navigation Co... 825
Peace Office.... 780
Perseverance Tent No. 1 Independent Order of Rechabites. 823
Pharmaceutical Association of the Province of Quebec.. 799
Police Department.... 774
Post Office Department, Newfoundland.... 771
Post Office, Montreal.... 782
Postal Divisions 783
Presbyterian College.... 797
Presbyterian Sabbath School Association of Montreal.... 822
Privy Council 759
Protestant Board of Examiners. 795
Protestant House of Industry and Refuge.... 811

PAGE
Protestant Infants' Home..... 811
Protestant Institution for Deaf Mutes..... 812
Protestant Orphan Asylum..... 812
Providence du Sacré Cœur Infants School..... 799
Provident Mutual Building Society..... 815
Province of Ontario..... 763
Province of Quebec..... 767
Province of Nova Scotia..... 770
Province of Newfoundland..... 770
Provincial Loan Co..... 815
Provincial Revenue, District of Montreal..... 782
Public Departments, Ontario.. 767
Public Departments, Quebec.... 768
Public Notaries of Montreal.... 779
Quebec and Gulf Ports Steamship Co..... 824
Quebec Bank..... 786
Queen and Royal Family..... 755
Railways..... 807
Reformatory School..... 809
Refuge de la Passion..... 810
Registrars, Quebec..... 779
Registry office..... 780
Religious Societies..... 819
Revenue Department, Newfoundland..... 771
Richelieu and Ontario Navigation Co..... 824
River Steamers..... 824
Roman Catholic Churches..... 789
Roman Catholic Orphan Asylum 812
Royal Caledonia Curling Club of Scotland..... 794
Royal Family..... 755
Royal Lacrosse Club..... 795
Sailors' Institute..... 817
Savings Bank department, Bank of Montreal..... 786
School of Medicine and Surgery 799
School Commissioners for City of Montreal..... 795
Scotland..... 758
Scottish American Investment Co., (limited)..... 793
Seigniorial Tenure Commission 780
Seminary of St Sulpice..... 821
Senators of the Dominion of Canada..... 763

PAGE
Shamrock Lacrosse Club..... 795
Sincennes-McNaughton Line, (The)..... 825
Sixth Fusileers Rifle Association 805
Société Bienveillante de Notre Dame de Bonsecours..... 812
Société de Temperance du Diocese de Montreal..... 823
Société Canadienne des Charpentiers et Menuisiers..... 824
Société Médicale de Montréal.. 812
Société Historique..... 817
Société St. J. Baptiste, Nationale..... 817
Société St Vincent de Paul..... 812
Societe de St Vincent de Paul Conference de la Paroisse St Jean Baptiste..... 819
Societies and Institutions..... 807
Society of Canadian Artists.... 816
Society of Ladies of Charity, St Patrick's Congregation..... 812
Sons of Temperance..... 823
St Andrew's Home..... 813
St Andrew's Society..... 817
St Ann's Society..... 818
St Ann's Mutual Building Society..... 815
St Ann's Total Abstinence and Benefit Society..... 823
St Bridget's Total Abstinence and Benefit Society..... 823
St Gabriel's Total Abstinence and Benefit Society..... 823
St George's Church Temperance Society..... 823
St George's Home..... 813
St George's Society..... 818
St George's Young Men's Christian Association..... 821
St Helen's Island Ferry Boat... 825
St James Club..... 793
St Jean Baptiste Society..... 817
St Joseph's Young Men's Society..... 818
St Lawrence Base Ball Club.... 795
St Mary's College..... 799
St Patrick's Asylum..... 809
St Patrick's Society..... 818
St Patrick's Total Abstinence and Benefit Society..... 824

PAGE
St Patrick's Benevolent Society 818
St [illegible] the Geological Survey 827
St[illegible], Ocean..... 824
St[illegible]hers, River..... 824
S[illegible]rior Court..... 776
S[illegible] Society..... 818
Synod of the Diocese of Montreal..... 822
Tariff of Cartage..... 775
Tariff of Pilotage..... 782
Tariff of Fares for Hackney carriages..... 775
Telegraph Companies..... 793
Temperance Societies..... 823
Temperance Society of St James Church..... 824
Thistle Curling Club..... 794
Treasury Board..... 763
Trinity Young Men's Association 822
Trust and Loan Company of Canada..... 793
Turnpike Trust..... 783
Typographical Union No. 97... 824
Typographical Union (Jacques Cartier), No. 145..... 824
Union Allet..... 814
Union Bank of Lower Canada. 787
Union Catholique..... 817
Union Navigation Co..... 825
Union of Prayers and Good Works..... 814
Union St Jacques..... 814
Unitarian Church..... 792
United Protestant Working Men's Benefit Society..... 814
United States and Canada Express Co..... 792
United Temperance Order..... 824
University Foot Ball Club..... 795
University, McGill..... 797
United Temperance Home for the Cure of Inebriates..... 813
University of Bishop's College, Medical Faculty..... 800
University Literary Society.... 817
University Lying-in-Hospital... 814
Victoria Skating Club..... 794
Women's Hospital of Montreal. 814
Young Men's Hebrew Benevolent Society..... 822

BLANK ACCOUNT BOOKS

OF EVERY DESCRIPTION,

MANUFACTURED BY

Lovell Printing & Publishing Co.,

ST. NICHOLAS STREET,

MONTREAL.

A

GRAPHIC DESCRIPTION

OF THE

DOMINION OF CANADA,

ALSO

NEWFOUNDLAND, THE NORTH WEST TERRITORIES,
ANTICOSTI AND LABRADOR.

WITH AN

APPENDIX,

CONTAINING INFORMATION OF ESPECIAL INTEREST TO THE EMIGRANT,

AND A

TABLE OF ROUTES,

SHOWING THE PROXIMITY OF THE RAILROAD STATIONS, AND SEA, LAKE AND RIVER PORTS
TO THE CITIES, TOWNS AND VILLAGES IN

BRITISH NORTH AMERICA.

Price in Paper Covers, ... 50 Cts.

DIRECTORIES

Of the following cities or towns in the Dominion of Canada and the United States can be seen and referred to at this office, free of charge:

Albany,	Hoboken,	Salem,
Berthier, Que.,	Jersey City,	San Francisco,
Boston,	Lockport,	Sorel, Que.,
Brooklyn,	New Orleans,	Springfield,
Chicago,	New York,	St. Louis,
Cleveland,	Ottawa,	Taunton,
Cohoes, N.Y.,	Philadelphia,	Toronto,
Detroit,	Portland,	Troy,
Fall River,	Providence,	Three Rivers, Que.
Gloucester,	Quebec,	West Troy.
Hartford,	Rochester,	

Lovell Printing and Publishing Company,

PUBLISHERS OF

Lovell's Montreal Directory,

23 St. Nicholas Street,

MONTREAL.

COMMERCIAL UNION ASSURANCE COMPANY.

CAPITAL - - - £2,500,000 Stg.

Fire Insurance granted on reasonable Terms, and Losses settled in Canada.

Life policies issued for benefit of wife and children.

The Life Funds, exceeding £500,000, are set apart by Deed of Settlement and Act of Parliament for the exclusive security of Life Policy Holders, who possess in addition, the security of the General Assets of the Company, exceeding £950,000, and of the uncalled but fully subscribed capital of £2,250,000.

FRED. COLE,
General Agent.

43 ST. FRANCOIS XAVIER STREET, MONTREAL.

VERSAILLES & LAFLAMME,

GALVANIZED IRON

Slate, Gravel and Tin Roofers, &c., &c.

Roofs repaired and Renewed Promptly under our immediate supervision.

We have always on hand for sale at the lowest market value felt, composition and grav

OFFICES: 313½ ST. JOSEPH ST. AND 49 BARRE ST., MONTREAL.

FACTORY: GAREAU STREET, ST. HENRY TOWN.

VERSAILLES & LAFLAMME,

COUVREURS EN

Tole Galvanisee, Ardoise, Gravois, Ferblanc

ETC., ETC., ETC.

Couvertures Reparees et Renouvelees Promptment et sous Notre control immedi

Nous avons toujours à vendre au plus bas prix du marché feutre, composition et gravois.

BUREAU: 313½ RUE ST. JOSEPH ET 49 RUE BARRE, MONTREAL.

Manufacture: Rue Gareau, Ville St. Henri.

ADVERTISERS
BUSINESS CLASSFIED DIRECTORY.

ACCOUNT BOOK MANUFACTURERS.

Chapeleau Z., & Labelle..... 332
Dawson Brothers..... 367
Lovell Printing and Publishing Co..... 266
Millar William..... 518
Miller Robert..... 549
Montreal Herald Printing and Publishing Co..... 451
Morton, Phillips & Bulmer..... 560
Sutherland James..... 649

ACCOUNTANTS.

Craig & Moffat..... 354
Evans & Riddell..... 399
Fair John..... 400
Fulton John..... 411
McFarlane Duncan..... 524
Rhind & Fulton..... 608

ADVOCATES.

Cayley M..... 329
Glass James..... 426
Ouimet, Ouimet & Nantel..... 576
Vilbon C. A..... 667

AGENCIES.

Annett & O'Connor, manufacturers..... 274
Barry, Smith & Co., Cleveland Rubber Co..... 282
Brush George, Water's patent governor, &c..... *Opp* 317
Bull Richard, secretary Life Association of Scotland..... 4
Bryson T. Maxwell, & Co., Ocean Express Co. of London..... 12
Cartwright J. B., & Co., Quetton St. George & Co.'s wines and brandies.. 328
Chanteloup E., Bunnett & Co., London, Eng., and Union Water Meter Co.... 333
Chipman James B. M., manager Briton Life Association..... 339
Cole Fred., general agent Commercial Union Assurance Co. *Facing Index to Advertisers names*
Cowan John, Brockville Chemical and Superphosphate works..... 353
Crawford J. D., & Co., Cold Brook Rolling Mills Co., Pictou Coal and Iron Co..... 355
Devins & Bolton, Vichy Mineral Water, Phillips' Milk of Magnesia, &c., &c. *Outside back Cover and* 379
Dun, Wiman & Co., mercantile...391 *and* 544
Dupont John A., Quebec and Gulf Ports Steamship Co..... *Opp* 601
Elliott, Phillips & Co., Hallamshite Steel and File Co..... 396
Evans Thomas Alfred, Provincial Insurance Co..... 598
Garuner & Hood, Cassell, Petter & Galpin, London, Eng..... 414
Gillespie, Moffatt & Co., Phœnix Fire Insurance Co. of London..... 589
Goff Edward H., managing director Canada Agricultural Insurance Co. 323 & 347
Hartt George F., Delaware and Hudson Canal Co.'s Lackawanna coal. *Foot lines of Alphabetical and Directory*.. 444
Harvey George, Madame Demorest's paper patterns..... 444
Hatton D., & Co., Baltimore and Norfolk oysters.....280, 444 *and* 567
Heuser E., hardware..... 452
Hutchison John, manager Citizens' Insurance Co. of Canada. *Inside back Cover*
Jaques G. E., & Co., Merchants' Lake and River Line of Steamers..... 464
Lamère J. B., Richelieu and Ontario Navigation Co..... 5
Larmonth & Sons, agricultural implements..... 493
Lye Henry, secretary National Insurance Co..... 565
Macaulay Wm., Western Express Line of Lake Propellers, &c..... 26
McCuaig Ernest, Bay of Quinté and River St. Lawrence Steamboat Co..... 522
McKillop John, & Co., commercial agency 530
Mignault Eusèbe, Pacific Mail Steamship Co..... 547
Mignault J. C., & Co., employment..... 547
Millard Henry R., Morgan's patent plumbago and clay crucibles, &c..... 518
Miller Robert, Lovell's series of school books..... 549
Morin & Co., the honorable the minister of public works of Canada, and the Prescott distillery..... 558
Murphy John, patent American wood carpeting and parquet flooring..... 562
Murphy P. A., & Co., Quebec Rubber Co. 563
Newton C. C., manager Virtue & Co..... 669
Patten Ora P., manager Fairbanks & Co.'s scales..... 581
Porteous & Co., Glasgow Iron works, &c.. 594
Ramsay W. M., manager Standard Life Assurance Co..... 3
Rawlings Edward, manager and secretary Accident Insurance Co. of Canada, and manager Canada Guarantee Co. *Inside front Cover, inside back Cover*
Russel Brothers, manufacturers..... 624
Ryan C., ranges..... 624
Seymours & Co., coal..... 631
Smith G. F. C., Liverpool and London and Globe Insurance Co. *Outside front Cover*
Stancliffe Frederick, resident secretary Reliance Mutual Life Assurance society..... 3
Starnes J. Leslie, manufacturers..... 645
Stewart W. J., manufacturers..... 647
Taylor Brothers, Northern Assurance Co. and Scottish Imperial Assurance Co. *Outside back Cover*
Taylor John, & Bro., locomotives, steel and iron rails, &c..... 651
Tees W., jun., manufacturers..... 652
Torrance David, & Co., Dominion Line of steamships..... 383

Trotter & Bulmer, manufacturers..... 652
Walker James, & Co., artificial wood ornaments..... 670
Wilson Walter, & Co., manufacturers..... 682
Wood & Evans, Ætna Fire Insurance Co., Connecticut Mutual Life Assurance Co., and Hartford Fire Insurance Co. *Inside front Cover*, 268, 344 *and* 347

AGENTS, ADVERTISING.

Emra J. Newton, Daily Witness..... 397
Fuller O. L..... 12

AGENTS, GENERAL.

Delau A..... 371

AGRICULTURAL IMPLEMENTS.

Beliveau L. J., & Co 837
Evans William..... 399
Larmonth & Sons..... 493

ARCHITECTS.

Dunlop A. F..... 392
Hodson William H..... 454
Hopkins & Wily..... 456
Hutchison & Steele..... 460
Mann Eric..... 536
Ostell John..... 575

ARTIFICIAL LIMBS.

Collins & Co., Paris, A. Delau, agent..... 371
Goulden James..... 431
Gross F.....

ARTISTS.

Boisseau Alfred..... 301
Parks I. G..... 580

ASSIGNEES, OFFICIAL.

Craig & Moffat..... 354
Evans Edward..... 399
Fair John..... 400
Fulton John..... 411
McFarlane Duncan..... 524
Rhind & Fulton..... 608

AUCTIONEERS.

Brown H. S..... 11
Norman W. C..... 568

AXE MANUFACTURERS.

Morland, Watson & Co..... 12

BAKERS.

Perrault Urgèle..... 586
Smith George..... 636
Watt Alexander..... 672

BAKING POWDER.

McLaren Wm. D., Cook's Friend..... 349

BANKERS, &c.

Marchand & Labbé..... 537
Meeker C. J..... 544
Rouilliard J. B., & Cie..... 619

BANKS.

Bank of Montreal..... 15
Banque du Peuple..... 14
Consolidated Bank of Canada..... 16
Merchants' Bank of Canada..... 17

BATH ROOMS.

Bisaillon J.....

BEER BOTTLER.

Allo George H.....

BELLHANGERS.

Barlow W. J.....
Gate Charles E., & Co.....
Glen & Young.....
Gordon & Egan.....
Macdonald J. K.....
Richardson Isaac A., & Co.....

BILLIARD AND BAGATELLE TABLES.

Brand R. H., (also Billiard rooms).....
Clément Joseph L.....

BLACKING MANUFACTURER.

Cirage des Deux Mondes, A. Delau, agent.

BLACKSMITHS.

Barlow W. J.....
Culley Samuel.....
Macdonald J. K.....
McIntosh John, & Son.....

BLANK BOOKS.

Dawson Brothers.....
Herald Printing and Publishing Co.....
Lovell Printing and Publishing Co.....
Millar William.....
Miller Robert.....
Morton, Phillips & Bulmer.....
Sutherland James.....

BLUE WASHING.

Chavariber & Co., Paris, A. Delau, agent.

BOILER MAKERS.

Brush George..... *Opp*
Gardner R., & Son.....
Higgins Peter.....
McIntosh John, & Son.....
Rogers & King.....

BOILER PURGER AND REMOVER.

Vinet, Bélanger & Vinet.....

BOLTS, &c.

Bronner Auguste.....
Tison J. B.....

BOOKBINDERS.

Chapeleau Z., & Labelle.....
Dawson Brothers.....
Drysdale Wm., & Co.....
Gardner & Hood.....
Lovell Printing and Publishing Co.....
Miller Robert.....

BOOKSELLERS AND STATIONERS.

Battle Bros. & Shiel.....
Chapeleau Z., & Labelle.....
Dawson Brothers.....
Drysdale Wm., & Co.....
Gardner & Hood, (subscription).....
Miller Robert.....
Paré Cyrille.....
Virtue & Co., (subscription).....

OOTS AND SHOES, WHOLESALE.

Bell J. & T..... 292

OXES, DRUGGISTS' AND JEWELLERS'.

Dennison & Co., Boston, &c..... 13

RASS FOUNDERS AND FINISHERS.

Chanteloup Ernest..... 333
Cuthbert & Son.....
Date John..... 365
Garth Charles, & Co.....*Opp* 417
Mattinson, Young & Co..... 542
Mitchell, Robert & Co.....551 *and*
Prowse Brothers..... 598

REWERS.

Ekers T. A..... 396
McLeod, McNaughton & Leveillé..... 531
Molson John H. R., & Brothers..... 552

RIDGES, IRON AND COMPOSITE.

Canadian Engine and Machinery Co..... 325

ROKERS.

Bond Frank, & Co., stock and share..... 302
Bryson T. Maxwell, & Co., custom house. 12
Crawford J. D., & Co., stock and share... 355
Forget L. J., & Co., stock..... 407
Gordon & Lindsay, stock..... 428
Marchand & Labbé, exchange..... 537
Meeker C. J., exchange..... 544
Nichols & Marler, stock and exchange.... 567
Oswald Brothers, stock..... 574
Porteous & Co., iron and metal..... 594
Taylor Bros.....*Outside back Co er*
Vanneck & Green, stock and exchange... 665

ROOM MANUFACTURERS.

Nelso: H. A., & Sons..... 556
Thibodeau M., & Côté..... 655

UILDERS.

Beckham Hugh..... 290
Byrd William..... 320
Chester William E..... 338
Laberge A., & Son..... 827
Neville John..... 833
Withell James W..... 682

ILDING SOCIETY.

Colonial Building and Investment association..... 346

USINESS DIRECTORY, MONTREAL CLASSIFIED.

Lovell Printing and Publishing Co., 421 &

UTCHERS.

Coultry Alexander..... 352
Masterman William, pork..... 844

ABINETMAKERS.

Chessar George..... 840
Clément Joseph L..... 6
McGregor Alexander..... 528
Parsons S. R..... 831
Pigeon Alfred J..... 590
Sénécal Edouard..... 630
Roy M..... 623
Smith F..... 636
Smith J. C..... 636

CARD BOARD.

Montreal Card and Paper Co. (limited).. 554

CARPENTERS AND JOINERS.

Beckham Hugh..... 290
Byrd William..... 320
Chessar George..... 840
Emerson B..... 397
Gill & Geen..... 832
Laberge A., & Son..... 827
Neville John..... 833
Neville W. H..... 566
Smith J. C..... 636
Tracey William..... 658
Withell James W..... 682

CARPETS AND OIL CLOTHS.

Baylis James, & Son. *Top lines of Alphabetical and Street Directory*
Mussen Thomas..... 564

CARRIAGE, COACH AND SLEIGH MAKERS.

Kendal R. J. & N..... 842
Lachance Napoléon..... 842
Ledoux B..... 502
Ledoux David..... 502
Ritchot F..... 842
Rose C. H..... 844
Painchaud G..... 577

CARRIAGE GOODS, FURNITURE TRIMMINGS, &c.

Beliveau L. J., & Co.....
Porter & Savage.....
Rubenstein Bros.....

CARVERS AND GILDERS.

Ménard J. Bte..... 544
Pollock James K..... 594
Weldon George..... 673

CHEMISTS AND DRUGGISTS.

Campbell Kenneth, & Co..... 322
Devins & Bolton. *Outside back Cover and* 379
Goulden James..... 431
Gray Henry R..... 435
Hawkes James..... 445
Jackson H. F..... 463
LaRocque Alphonse H..... 493
McGale B. E..... 526
Picault & Co..... 590

CHURCH ORNAMENTS, FURNITURE, &c.

Chanteloup Ernest..... 333
Mussen Thomas..... 564
Wright James, & Co..... 684

CIVIL ENGINEERS.

Legge Charles, & Co..... 827
Reekie Robert James..... 325

CLASSIFIED BUSINESS DIRECTORY, MONTREAL.

Lovell Printing and Publishing..... 69

CLOCKS.

Nelson H. A., & Sons..... 566
Walker William S..... 670
Wilkes Robert..... 678

CLOTHING, WHOLESALE.

Mackedie J. W., & Co..... 519

COAL MERCHANTS.

Beard S. W., & Co..... 284
Brennan Frank, & Co..... 310
Brown A. R., & Co..... 313
Cowen Wm. H..... 353
Evans Bros..... 843
Hartt Geo. F. *Foot lines of Alphabetical Directory and* 444
Lee W. S..... 503
Owens Bros., & Co..... 576
Seymours & Co..... 631

COFFEE AND SPICE MILLS.

Ewing S. H. & A. S..... 399

COLLEGES.

McGill University..... 527

COMMERCIAL AGENCIES.

McKillop John, & Co..... 530

COMMISSION AGENTS.

Morin & Co..... 558
Thompson J. W., & Co..... 655

COMMISSION MERCHANTS.

Black & Locke..... 299
Bossange & Gardiner..... 303
Brown H. S..... 11
Chapman Henry, & Co..... 334
Charbonneau & Co..... 334
Delau A..... 371
Hodgson Abraham, & Sons..... 454
Hue, Richardson & Co..... 458
Jack James, & Co..... 462
Jaques G. E., & Co..... 464
Lord, Magor & Munn..... 514
Morin & Co..... 558
Norman W. C..... 568
Poliwka Emil..... 593
Robinson, Donahue & Co..... 614
Taylor John, & Bro..... 651
Tees W., jun..... 652
Turpin W. J., & Co..... 662
Wilson Walter, & Co..... 682

CONDIMENT FOR HORSES AND CATTLE.

Cameron Angus..... 322

CONFECTIONERS, WHOLESALE & RETAIL.

Collins T. R..... 346
Deom Victor..... 374
Griffin James..... 436
Putney C. M..... 601
Snow Charles H..... 638
Tester James W., & Co., wholesale..... 653

CONTRACTORS.

Bertrand Timothy..... 297
Byrd William..... 320
Frappier & Boucher..... 409
Laberge A., & Son..... 827
Neville John..... 833
Reekie Robert James..... 325
Taylor John, & Bro..... 651

COOPERS.

Gratton Louis..... 434
Holiday James, sen..... 840
Holland Bros..... 84[illegible]
Kirkpatrick Andrew..... 84[illegible]
Tessier Joseph..... 83[illegible]

COPPERSMITHS.

Chanteloup Ernest..... 33[illegible]
Cuthbert & Son..... 83[illegible]
Date John..... 3[illegible]
Garth Charles, & Co..... *Opp* 41[illegible]
Mattinson, Young & Co..... 54[illegible]
Mitchell Robert, & Co..... 551 *and*
Prowse Bros..... 5[illegible]
Ryan C..... 6[illegible]
Wilson W. S..... 6[illegible]

CORKS, MANUFACTURER OF.

Mason Thomas..... 54[illegible]

CRUCIBLES.

Chester William E..... 3[illegible]
Millard Henry R..... 5[illegible]

CURERS OF PROVISIONS.

Masterman Wm..... 8[illegible]
Morgan Wm..... 8[illegible]

CURTAINS.

Baylis James, & Son. *Top lines of Alphabetical and Street Directo*
Mussen Thomas..... 5[illegible]

DECORATORS.

Abjon M. J..... [illegible]
Andrews H..... [illegible]
Beaulieu D. A..... [illegible]
Castle Thomas..... [illegible]
Cauchon & Vaudry..... [illegible]
Craig Alexander M..... [illegible]
De Zouche George C., & Sons..... [illegible]
Hubert L. H., & Co..... [illegible]
Kimber James..... [illegible]
Lamontagne D..... [illegible]
Lavoie O. M., & Co..... [illegible]
Millen Henry..... [illegible]
Murphy John..... [illegible]
O'Keane John, & Co..... [illegible]
Owens & Goodwin..... [illegible]
Scott W. P..... [illegible]
Tod & Heritage..... [illegible]
Usherwood Joseph..... [illegible]

DENTIST.

Young Dr. William..... [illegible]

DIES.

Cleland James..... [illegible]
Scott James D..... [illegible]

DINING ROOMS.

Temperance Dining Hall..... [illegible]
Temperance Dining Room..... [illegible]

DISTILLERS.

Hill, Mitchell & Co..... [illegible]
Wiser J. P., Prescott, Ont., Morin & Co., agents..... [illegible]

DIVING APPARATUS.

Date John..... [illegible]

OORS, SASHES AND BLINDS.

McGauvran, Tucker & McDonnell..... 833
Ostell John..... 575
Paquette & Robert..... 578
Rutherford Wm 835

RUGGISTS' SUNDRIES.

Delau A..... 371
Devins & Bolton. *Outside back Cover and* 379
Goulden James..... 431

RUGGISTS, WHOLESALE.

Delau A 371
Devins & Bolton. *Outside back Cover and* 379
Goulden James..... 431
Russel Bros..... 624

RY GOODS, WHOLESALE.

Cameron, Mackenzie & Co..... 322
Cushing F. & G..... 359
Dunn Robert, & Co..... 392
Fish, Shepherd & Co..... 404
Greenshields S., Son & Co..... 435
McLachlan Bros , & Co..... 530
May Thomas, & Co. (fancy)..... 543
Robertsons, Linton & Co..... 614

RY GOODS, WHOLESALE AND RETAIL.

Beaudry H., & Co..... 288
Brown & Claggett..... 313
Cheapside, A. A. Murphy..... 337 *and* 562
Constantin A. Théodore..... 347
Hadrill George, & Co..... 439
Hamilton & Papineau..... 441
Hurtubise & Perrin..... 460
Murphy A. A., Cheapside..... 337 *and* 562
Murphy John, & Co..... 562
Mussen Thomas..... 564
Senécal & Hurteau..... 630
Ste. Marie Brothers..... 643

YER.

Mitchell James 550

LECTROPLATERS.

Baker B., & Co..... 279
Beaudry Narcisse..... 289
Clark T. L..... 342
Hendery Robert..... 449
Kollmar M..... 467
Rubenstein Bros..... 844

LECTROTYPERS.

Dominion Type Founding Co..... 3

MPLOYMENT AGENCY.

Mignault J. C., & Co..... 547

NGINEERS.

Arbey F. (Paris, France)..... 14
Bertrand Timothy..... 297
Brush George.....*Opp* 317
Canadian Engine and Machinery Co..... 325
Gardner R., & Son..... 414
Higgins Peter..... 829
Laurie John, & Bro..... 495
Mattinson, Young & Co..... 542
Weir J. C. & R. S..... 673

ENGRAVERS AND DESIGNERS.

Baker B., & Co..... 279
Beaudry Narcisse..... 289
Little W., & Co..... 512
Marion Jules..... 538
Rubenstein Bros..... 844
Scott Jas. D..... 628
Sutherland James..... 647
Swenson C..... 649
Walker, Pallascio & Co. *Facing Street Directory*.....
Wilson James..... 680
Wiseman James L..... 9

EXPRESS COMPANIES.

Bryson T. Maxwell, & Co., Ocean Express of London..... 12
Dumaine & Halpin..... 391
Sharpe's City Express..... 631

FEATHER MANUFACTURER.

Leblanc J. H..... 500

FENCING AND SWORD DRILL.

Neave captain Arthur M..... 565

FIRE CLAY AND FIRE CLAY GOODS.

McNally Wm..... 532

FIRE ESCAPE.

Parent Michel..... 580

FIRE EXTINGUISHER.

Cuthbert & Son..... 830

FLOOR OIL CLOTHS.

Baylis James, & Son. *Top lines of Alphabetical and Street Directory.*
Mussen Thomas..... 564

FLORISTS.

Bain Sackville S..... 279
Cooper Mrs. James..... 6
Evans William..... 399
Ewing Brothers..... 399

FLOUR, GRAIN, &c.

Aird John M..... 268
Brodie & Harvie..... 311
McLaurin & McNiece..... 531

FORWARDING AGENTS.

Cowan Wm. H..... 353
Jaques G. E., & Co..... 464
Macaulay Wm..... 26
McCuaig Ernest..... 522
Montreal and Ottawa Forwarding Co..... 554

FOUNDERS.

Brush George.....*Opp* 317
Chanteloup Ernest..... 333
Cromwell H. H., & Co..... 556
Crevier T..... 839
Date John..... 365
Day & DeBlois..... 366
Findlay John..... 403
Gardner R., & Son..... 414
Garth Chs., & Co.....*Opp* 417
Mitchell Robert, & Co.....551 *and* 829
Rogers & King..... 616
Williams Charles T..... 678

FRENCH GOODS.

Delau A..... 371

FRENCH PERFUMERY.

Delau A..... 371

FRENCH PRODUCTS.

Delau A..... 371

FRUIT DEALERS.

Aird John M..... 268
Hart, Marion & Co..... 443
Hatton D., & Co.....280, 444 *and* 567
Snow Charles H..... 638
Tester J. W., & Co..... 653

FURNITURE.

Baker B., & Co..... 279
Chaput Achille..... 334
Labelle H. P..... 477
Noël & Ferland..... 567
Parsons S. R.....
Pigeon Alfred J..... 590
Robertson & Co..... 613
Roy M..... 623
Senécal Edouard..... 630
Tees W., jun..... 652

GENERAL MERCHANTS.

Bossange & Gardiner..... 303
Browne A. R., & Co..... 313
Chapman Henry, & Co..... 334
Gillespie, Moffatt & Co..... 580
McKeand Anthony, & Co..... 529
Murphy P. A., & Co..... 563
Porteous & Co..... 594
Rankin, Beattie & Co..... 604
Reid W., & Co..... 606
Torrance David, & Co..... 383

GENTLEMEN'S FURNISHINGS.

Baker S. J. *Foot and side lines outside front Cover*
Brown & Claggett..... 313
Cameron, MacKenzie & Co., wholesale.... 322
Gibb & Co..... 423
Goltman Samuel..... 428
Grant W., & Co..... 434
Hurtubise & Perrin..... 460
Murphy A. A.....337 *and* 562
Murphy John, & Co 562
Street F. B..... 647

GINGER ALE.

Blackwood R., & Co..... 299
Campbell Kenneth, & Co..... 322
Christin & Beaudoin..... 340
Christin Joseph, & Cie..... 340

GLOVES.

Jouvin, Paris, A. Delau, agent..... 371

GLUE MANUFACTURERS.

Fox Albert..... 408
Poliwka Emil, (importer)..... 593
Stuart James..... 830

GROCERS, WHOLESALE.

Childs George, & Co..... 338
Costello Brothers..... 350
Cox Thomas..... 33
Desmarteau & Co..... 37
Douglas, Kirk & Co..... 39
Jack James, & Co..... 49
Mathewson H., & Co..... 51
Mathewson J. A..... 51
Robinson, Donahue & Co..... 61

GROCERS, WHOLESALE AND RETAIL.

Blacklock John..... 29
Chaput L., Fils & Cie..... 33
Dodd William..... 39
Hutchison J. T..... 49
Levert Octave..... 51
Mooney Henry, & Co..... 53
Mullen James..... 54
O'Neil David T..... 57
Ouimet Alexandre..... 57
Perrault Urgèle..... 58
Piché & Demers..... 59
Richer J. B..... 61

HAIRDRESSER.

Bisaillon J..... 29

HARDWARE, WHOLESALE.

Crathern & Caverhill..... 33
Elliott, Phillips & Co..... 39
Glassford Gregory, & Bro..... 42
Heuser E..... 43
Kinmond W. L., & Co..... 4
Morland, Watson & Co..... 1
Mulholland & Baker..... 55
Peck, Benny & Co..... 55
Porteous & Co..... 59
Robertson Thomas, & Co..... 61
Taylor John, & Bro..... 63

HARDWARE, WHOLESALE AND RETAIL.

Beliveau Hilaire..... 33
Beliveau L. J., & Co..... 33
Bourbonnière Avila..... 3
Boyle Charles..... 39
Brown James, & Bro..... 39
Denis L. N..... 37
Haldimand & Co..... 4
McNiece Bros..... 53
Mayo John..... 54
Meilleur & Co.....*Facing Conten*
Pacy Thomas B..... 57
Prowse Bros..... 58
Robert & Adam..... 61
Robertson Thomas, & Co..... 6
Surveyer L. J. A..... 6
Walker James, & Co..... 67

HATTERS AND FURRIERS, WHOLESALE.

Greene & Sons..... 4
Haeusgen & Gnaedinger..... 4
Levin B., & Co..... 5

HATTERS AND FURRIERS, WHOLESAL AND RETAIL.

Bewernick C. A.....
Dumouchel Joseph A..... 3
Germains A.....
Henderson, John & Co..... 4
Lorge & Co..... 5
McIver & Co..... 5
Marcou J. L., & Co..... 5
Reynolds & Volkel..... 6

Riepert W., & Co..... 611
Schultze, Reinhardt & Co..... 628
Simpson McD..... 634

HAY PRESSES.

Dederick P. K., & Co..... 370

HORSE SHOER AND FARRIER.

Culley Samuel..... 11

INSPECTOR.

Morin L. E., sen., fish and fish oils..... 558

INSURANCE OFFICES, ACCIDENT.

Accident Insurance Co. of Canada. *Inside front Cover*
Citizens' Insurance Co. of Canada. *Inside back Cover*

INSURANCE OFFICES, FIRE.

Ætna Fire Insurance Co. of Hartford. *Inside front Cover and* 268
Canada Agricultural Insurance Co. 323 *and* 427
Citizens' Insurance Co. of Canada. *Inside back Cover*
Commercial Union Assurance Co..... *Facing Index to Advertisers names*
Hartford Fire Insurance Co. of Hartford. *Inside front Cover and* 444
Liverpool and London and Globe. *Outside front Cover*
National Insurance Co..... 565
Northern Assurance Co. of London. *Outside back Cover*
Phœnix Fire Insurance Co. of London.... 589
Provincial Insurance Co..... 598
Scottish Imperial Insurance Co. *Outside back Cover*

INSURANCE OFFICES, GUARANTEE.

Canada Guarantee Co. .....*Inside back Cover*
Citizens' Insurance Co. of Canada. *Inside back Cover.*

INSURANCE OFFICES, LIFE.

Briton Life Association, (limited)..... 339
Citizens' Insurance Co. of Canada. *Inside back Cover*
Commercial Union Assurance Co. *Facing Index to Advertisers' names*
Connecticut Mutual Life Assurance Co. of Hartford..... 347
Life Association of Scotland..... 4
Liverpool and London and Globe Insurance Co..... *Outside front Cover*
Reliance Mutual Life Assurance society.. 3
Standard Life Insurance Co..... 3

IRON, STEEL, &c., WHOLESALE.

Carvill, Barr & Co..... 328
Crathern & Caverhill..... 354
Elliott, Phillips & Co..... 396
Glassford Gregory, & Bro..... 426
Heuser E..... 452
Morland, Watson & Co..... 12
Mulholland & Baker..... 561
Peck, Benny & Co..... 583
Porteous & Co..... 594
Robertson Thomas, & Co..... 614
Taylor John, & Bro..... 651

JAPANNERS AND BRONZERS.

Davidson Thomas, & Co..... 364

JEWELLERS, MANUFACTURING.

Beauchamp Frs. X..... 286
Beaudry Narcisse..... 289
Dufresne J. B. R..... 390
Miller David..... 518
Thibaudeau Ulérique..... 654

JEWELLERS' TOOLS.

Millard H. R..... 548

JEWELLERY.

Beauchamp Frs. X..... 286
Levetus Edward M., wholesale..... 510
Miller David..... 518
Schwob Bros., wholesale..... 628
Walker W. S..... 670
Wilkes Robert..... 676

JUNK STORES.

Lawes William..... 499
Reid W., & Co..... 606
Wilby C. H., & Co..... 676

LACE LEATHER.

Porter & Savage..... 594 *and* 830

LAMPS, LAMP OILS, &c.

Baker B., & Co..... 279
Chanteloup E..... 333
Cole Fred R..... 345
Drapeau F.....
Letourneux J. T..... 509
Moore Francis..... 556

LEATHER.

Black & Locke..... 299
Bossange & Gardiner..... 303
Charbonneau & Co..... 334
Hua, Richardson & Co..... 458
McCormick John..... 522
Moseley & Ricker..... 561
Murphy P. A., & Co..... 563
Porter & Savage..... 594 *and* 830

LEATHER BELTING.

Annett & O'Connor..... 274
Barry, Smith & Co..... 282
Canadian Rubber Co..... 324
Kinmond W. L, & Co..... 472
Morland, Watson & Co..... 12
Murphy P. A., & Co..... 563
Porter & Savage..... 594 *and* 830

LIQUORS, WINES, &c., WHOLESALE.

Costello Bros..... 350
Cox Thomas H..... 354
Desmarteau & Co..... 377
Lenihan James..... 506

LIQUORS, WINES, &c., WHOLESALE AND RETAIL.

Chaput L., Fils & Cie..... 334
Dodd William..... 381
Hutchison J. T..... 460
Levert Octave..... 510
Mooney Henry, & Co..... 556
Mullen James..... 561

O'Neill David T..... 572
Ouimet Alexandre..... 576
Perrault Urgèle..... 586
Piché & Demers..... 590
Richer J. B..... 610

LITHOGRAPHERS.

Little W. A., & Co..... 512
Sutherland James..... 649
Wilson James..... 680

LIVERY STABLES.

Chaumette Louis..... 6
Dumaine & Halpin..... 391
McVey James..... 533
Vincent T..... 841

LOCKSMITHS.

Macdonald J. K..... 517

LOVELL'S GAZETTEER OF BRITISH NORTH AMERICA.

Lovell Printing and Publishing Co..... 515

LUMBER.

Cowen Wm. H..... 353
Dufresne & Jodoin..... 390
Dupuy Alex., & Co..... 833
Finlay F. T..... 403
Henderson William.....*Opp* 449
McGauvran, Tucker & McDonnell..... 833
Ostell John..... 575
Parizeau Damase..... 580
Préfontaine T., & Co..... 595
Rochester John..... 615
Rutherford Wm..... 835

MACHINERY DEPOTS.

Annett & O'Connor..... 274
Brush George.....*Opp* 317
Canada Engine and Machinery Co..... 325
Gardner R., & Son..... 414

MACHINISTS.

Annett & O'Connor..... 274
Brush George.....*Opp* 317
Gardner R., & Son..... 414
Garth Charles, & Co.....*Opp* 417
Laurie John, & Bro..... 495
Macdonald J. K..... 517
McIntosh John, & Son..... 529
Mattinson, Young & Co..... 542
Miller Bros. & Mitchell..... 518
Taylor John, & Bro..... 651
Weir J. C. & R. S..... 673

MANTLES, DRESSES AND SHAWLS.

Beaudry H., & Co..... 288
Brown & Claggett..... 313
Murphy John, & Co..... 562
Mussen Thomas..... 564
Ste Marie Brothers..... 643

MANUFACTURERS.

Arbey F. (Paris, France) saw mills, saws, Arsenal and Railway Machinery, &c., and tools of all kinds..... 14
Atwater E., & Co., varnish and japans.... 277
Baker B., & Co., masonic regalia and jewels, &c..... 279
Baker S. J., shirts and collars. *Foot and side lines outside front Cover*
Barry, Smith & Co., leather belting, &c... 282
Baylis-Wilkes Manufacturing Co., varnishes, japans, printing inks, &c..... 285
Beauchemin & Co., threshing machines, &c..... 287
Beaudry H., & Co., dresses, costumes and mantles..... 288
Belle J. & T., boots and shoes..... 291
Bennet & Co., paper bags, &c..... 294
Bewernick C. A., hats, caps and furs..... 6
Beyer Frères, special machines for the manufacture of Perfumery and Toilet Soap, also for Chocolate, Chemical and Pharmaceutical Products, &c.... 447
Bisaillon J., wigs, braids, switches, &c.... 298
Blackwood R., & Co., Belfast ginger ale, &c..... 299
Brodie & Harvie, self-raising flour..... 311
Bronner Auguste, thumb latches, bolts, &c..... 838
Brush George, steam engines, mining machinery, &c.....*Opp* 317
Campbell Kenneth, & Co., soda water and ginger ale..... 322
Canadian Engine and Machinery Co., railway locomotives, iron bridges, &c..... 325
Canadian Rubber Co. of Montreal, rubber shoes, belting, fire engine hose, &c..... 324
Catelli Brothers, maccaroni, vermicelli, &c..... 329
Chanteloup Ernest, lamps, artistic bronzes, telegraphic instruments, &c. 333
Chapleau Godfroi, fire-proof safes, stonecutters' tools, &c..... 8
Christin & Beaudoin, ginger ale, soda water, &c..... 340
Christin Joseph, & Co., ginger ale, soda water, &c..... 340
Clarke & Nelson, sewing machine needles..... 342
Cleland James, dies for cutting leather, &c..... 344
Coderre J. Emery, Infants' Syrup and Tonic Elixir..... 10
Cowan John, liquid ammonia..... 353
Crevier Dr J. A., Anti-Cholera and Anti-Dyspeptic and Blood Restorer..... 356
Crevier T., stoves, hot air furnaces, &c... 839
Crilly John, & Co., paper, envelopes and paper bags..... 356
Cuthbert & Son, plumbers', gas and steam fitters' goods, and Triumph Fire Extinguisher..... 830
Date John, diving apparatus..... 365
Davidson Thomas, & Co., hardware, plain and stamped tinware..... 364
Dawson Brothers, blank books..... 367
Day & DeBlois, iron work, baths, &c..... 366
DeBlois O., galvanized sheet iron cornices, &c..... 368
Decarie A., & Co., wire work..... 7
Dederick P. K., & Co., hay presses..... 370
Dennison & Co., tags, druggists' and jewellers' boxes, &c., Boston, Chicago, New York, Philadelphia, Cincinnati and St Louis..... 13
Devins & Bolton, Devins & Bolton's fine Quinine Wine, Devins & Bolton's Liquid Citrate of Magnesia, Children's Carminative Cordial, Devins' Vegetable Worm Pastilles, &c. *Outside back cover and* 379

Eveleigh J., & Co., trunks, valises, &c... 399
Fairbanks & Co., standard scales..... 581
Findlay John, stoves..... 403
Forsyth Robert, monuments, &c..... 407
Fox Albert, glue, &c..... 408
Gardner R., & Son, mill work, steam engines, &c..... 414
Garth Charles, & Co., brass, copper and iron work, &c.....*Opp* 417
Gauttier & Vervais, picture frames and looking glasses..... 419
Gill & Geen, packing boxes..... 834
Greene & Sons, hats, caps, furs, straw goods, &c..... 435
Gross F., trusses, &c..... 843
Haeusgen & Gnaedinger, hats, caps and furs..... 439
Henderson William, lumber and timber *Opp* 449
Hicks S. N., show cards..... 452
Higgins Peter, boilers, tanks, &c..... 829
Hill, Mitchell & Co., cordials, tom gins, &c..... 453
Jamieson R. C., & Co., varnish and japans.
Jellyman Richard, paper boxes..... 464
Julien Edward, cabinet organs..... 468
Laurie John, & Bro., engines, steam pumps, &c..... 495
Lawlor J. D., sewing machines..... 498
Leblanc J. H., feathers..... 500
Ledoux B., carriages..... 502
Lovell Printing and Publishing Co., blank book and book work of every description..... 266
Macdonald J. K., plasterers' furnaces, moulds, &c..... 517
Macfarlane & Co., trunks, boxes, &c..... 7
Mackedie J. W., & Co., clothiers..... 519
McArthur John, & Son, oils, paints, &c... 520
McDonald W. C., tobacco..... 523
McGauvran, Tucker & McDonnell, doors, sashes, boxes, &c..... 833
McLaren Wm. D., Cooks' Friend baking powder..... 349
Mariotti C., monuments, &c..... 538
Mason Thomas, corks..... 540
Mattinson, Young & Co, steam engines and pumps..... 542
May S. H., & Co., paints, putty, &c..... 542
Meilleur & Co., stoves, iron bedsteads, &c.....*Facing Contents*
Ménard J. Bte., hat and cap blocks..... 544
Might & Taylor (Toronto), self-feeding penholder..... 18
Millar Willam, account books..... 548
Millard R., & Co, railroad chairs and spikes, &c..... 548
Miller Robert, blank books..... 549
Mitchell R., & Co., engineers' and plumbers', brass goods, &c.....551 *and* 829
Montreal Card and Paper Co., (limited) cards, card board, glazed paper, &c.... 554
Montreal Herald Printing and Publishing Co., account books..... 451
Morland, Watson & Co., saws, axes, edge tools, tacks, nails, horse nails, horse shoes, &c..... 12
Morton, Phillips & Bulmer, account books. 560
Moseley & Ricker, patent enamelled curried leather..... 560
Mulholland & Baker, cut nails..... 561
Nelson H. A., & Sons, brooms, brushes, wooden ware and matches..... 566
Noël & Ferland, furniture..... 567
Ostell John, doors and sashes..... 575
Paquette & Robert, doors, sashes, &c..... 578
Parent Michel, fire escapes, &c..... 580
Parsons S. R., furniture..... 831
Peck, Benny & Co., nails, spikes, &c..... 583
Pollock Jas. K., picture frames and passe-partouts..... 594
Porcheron A. D., tobacco..... 594
Porter & Savage, leather and leather belting.....594 *and*
Prowse Bros., galvanized iron cornices, &c..... 598
Putney C. M., baking powder..... 601
Quebec Rubber Co., rubber hose and belting..... 563
Rankin, Beattie & Co..... 604
Reed George W., refrigerators, oil cabinets, &c..... 832
Reid W., & Co., paper, paper bags, roofing felt, &c..... 606
Riepert W., & Co., hats, caps and furs..... 611
Rogers & King, stoves, iron furniture, railings, &c..... 616
Ross Alexander, surveying and engineering instruments..... 618
Rubenstein Bros., carriage trimmings..... 844
Rutherford Wm., doors, sashes, blinds, &c.
Ryan C., hot air furnaces, &c..... 624
Schultze, Reinhardt & Co., military hats and caps..... 628
Schwob Brothers, watches..... 628
Simpson McD., hats, caps, furs, &c..... 634
Sonne Thomas, & Brother, tents, awnings, &c..... 639
Street Frank B., shirts and collars..... 647
Stuart James, glue and oil..... 830
Surveyer L. J. A., tinware, &c..... 649
Sutherland James, account books..... 649
Thibaudeau U., chains and jewellery..... 654
Thibodeau M., & Côté, brooms..... 655
Tison J. B., patent window bolts..... 837
Villeneuve J. O., soap and candles..... 843
Vinet, Belanger & Vinet, Chavasse's patent boiler purger and remover..... 836
Whiteside, Jordan & Co., patent spring beds, children's carriages, &c..... 676
Wilson James, jun., tallow and axle greece..... 681
Wilson J. C., & Co., paper bags, flour sacks, &c..... 681
Wright James, & Co., wood carpeting, church furniture, &c..... 884
Yon George, refrigerators..... 685
Young J. B., permeatic gas machines..... 685

MARBLE WORKS.

Forsyth R..... 407
Godfray Henry L..... 382
Mariotti C..... 538
O'Brien Michael J., & Co..... 570

MASONS.

Frappier & Boucher..... 409
Laberge A., & Son..... 827

MATHEMATICAL INSTRUMENTS.

Société des Lunettiers, Paris, A. Delau, agent..... 372
Ross Alexander..... 618

MERCANTILE AGENCY.

Dun, Wiman & Co..... 391 *and* 544

MERCHANT TAILORS.

Boon Charles..... 303
Dresser J. D., & Co..... 386
Dumouchel Joseph A..... 391
Farquharson William..... 400
Feilders George R..... 24
Franchère L. O..... 408
Gibb & Co..... 423
Goltman Samuel..... 428
McKenzie A..... 24
Richards Joseph..... 609
Rowsell E. P..... 602

METALS.

Carvill, Barr & Co..... 328
Crathern & Caverhill..... 354
Mulholland & Baker..... 561
Porteous & Co..... 594
Robertson, Thomas & Co..... 614

MILLINERY.

Beaudry H., & Co..... 288
Byrne Miss Marcella F..... 320
Hadrill George, & Co..... 439
Irwin Mrs. E..... 462

MILLWRIGHTS.

Bertrand Timothy..... 297
Brush George.....*Opp* 317
Gardner R., & Son..... 414

MINING COMPANY.

Rouilliard J. B., & Co..... 619

MONTREAL DIRECTORY.

Lovell Printing and Publishing Co..... 515

MUSEUM AND FINE ART GALLERY

Lambert T. Sarony, *Foot lines Alphabetical Directory*

MUSICAL INSTRUMENTS.

DeZouche C. C..... 379
Laurent, Laforce & Co..... 494
Wilkes Robert..... 678

NEEDLES, SEWING MACHINE.

Clark & Nelson, manufacturers..... 342

NEWS AGENTS.

Battle Bros. & Shiel..... 283
Dawson Brothers..... 367
Drysdale Wm., & Co..... 387
Paré Cyrille..... 579

NEWSPAPERS AND PERIODICALS.

Canadian Bankers and Merchants Weekly Bulletin (The), Joseph P. Roy & Co., publishers.....324 *and* 622
Family Herald and Weekly Star, Family Herald Publishing Co., proprietors.. 451
Gazette (The), T. & R. White, proprietors and printers..... 677
Herald, The Montreal, The Montreal Herald Printing and Publishing Co., proprietors and printers..... 451
Journal of Commerce, M. S. Foley & Co., publishers and proprietors..... 459
La Minerve, Duvernay Frères & Dansereau, proprietors and printers..... 487
La Revue Canadienne, Canada Printing Co. (limited)..... 569
La Semaine Agricole, Duvernay Frères & Dansereau, proprietors..... 487
Le Foyer Canadien, Canada Printing Co. (limited), editors and publishers..... 569
Le National, Laframboise & Co., proprietors..... 507
Le Nouveau Monde, Canada Printing Co. (limited), proprietors and publishers. 569
L'Union Médicale du Canada, Canada Printing Co. (limited), publishers.... 569
Montreal Classified Business Directory, The Lovell Printing and Publishing Co., proprietors and printers. 421 *and* 515
Montreal Directory, The Lovell Printing and Publishing Co., proprietors and printers..... 515
True Witness and Catholic Chronicle (The), capt. M. W. Kirwan, editor and proprietor..... 681

NICKEL PLATERS.

Clark T. L..... 341
Hendery Robert..... 440

NOTARY.

Brossoit J..... 315

OCEAN STEAMERS AND SAILING PACKETS.

Dominion Line, David Torrance & Co., general agents..... 385
Pacific Mail Steamship Co., Eusèbe Mignault, ticket agent..... 547
Québec and Gulf Ports Steamship Co., John A. Dupont, agent.....*Opp* 601

OCULIST AND AURIST.

Thayer Linus Orton, M.D..... 655

OILS, PAINTS, COLORS, &c.

Atwater E., & Co..... 277
Baylis-Wilkes Manufacturing Co..... 285
Beliveau H..... 837
Beliveau L. J., & Co..... 837
Bourbonnière Avila..... 304
Denis L. N..... 379
Jamieson R. C., & Co..... 821
Lavoie O. M., & Co..... 497
Letourneux J. T..... 509
McArthur & Co..... 520
McArthur John, & Son..... 520
May S. H., & Co..... 543
O'Keene M., & Co..... 834
Robert & Adam..... 615

OPTICIAN.

Ross Alexander..... 611

ORGAN BUILDER.

Julien Edward..... 468

OYSTERS, LOBSTERS, &c.

Hatton D., & Co .....280, 444 *and* 565
Phelps Geo. F..... 589

PACKING CASES.

Gill & Geen..... 832
McGauvran, Tucker & McDonnell..... 832

PAINTERS, GLAZIERS, PAPER HANGERS, &c.

Abjon M. J. 835
Andrews H. 273
Beaulieu D. A. 289
Castle Thomas 328
Cauchon & Vaudry 329
Craig Alex. M. 835
Crevier H., & Co. 356
Denis L. N. 373
Denis Pierre 373
DeZouche George C., & Sons 379
Garand R. J. 414
Hubert L. H., & Co. 836
Kimber J. 475
Lamontagne D. 836
Lavoie O. M., & Co. 497
Millen Henry 518
Murphy John 562
O'Keane John, & Co. 834
Owens & Goodwin 576
Scott W. P. 629
Tod & Heritage 836
Usherwood Joseph 663
Waldren Charles 669
Young William 685

PAPER, WRAPPING, WRITING, &c.

Bennet & Co. 294
Crilly John, & Co. 356
Miller Robert 549
Montreal Card and Paper Co. (limited) 554
Reid W., & Co. 606
Wilson J. C., & Co. 681

PAPER BAG MANUFACTURERS.

Bennet & Co. 294
Crilly John, & Co. 356
Reid W., & Co. 606
Wilson J. C., & Co. 681

PAPER BOX MANUFACTURER.

Jellyman Richard 464

PAPER HANGINGS.

Denis L. N. 373
De Zouche George C., & Sons 379
Kimber & Son 475
Lavoie O. M., & Co. 497
Miller Robert 549
Moore Francis 556
O'Keane M. & Co. 834

PAPER RULERS.

Dawson Brothers 367
Lovell Printing and Publishing Co. 266
Miller Robert 549
Morton, Phillips & Bulmer 560
Sutherland James 649

PAPER STOCK AND WOOLLEN RAGS.

Lawes William 499
Reid W., & Co. 606
Wilby C. H., & Co. 676

PATENT AGENTS.

Legge Charles, & Co. 827
Simpson C. G. C. 828

PATENT MEDICINES.

Campbell Kenneth, & Co. 322
Chester Wm. E., & Co., Chester's Cure 338
Delau A., French 371
Devins & Bolton. *Outside back Cover and* 379
Goulden James 431
Gray Henry R. 435
Hawkes James 445
Jackson H. F. 463
Larocque Alphonse H. 493
Letourneux J. T. 509
McGale B. E. 526
Picault & Co. 590

PATTERN AND MODEL MAKERS.

Ménard J. Bte 544
Varner H. 665

PHYSICIANS AND SURGEONS.

Alexander J. R., M.D. 271
Coderre J. Emery, M.D. 10
Crevier J. A., M.D. 356
Fulton J. H., M.D., C.M. 411
Thayer Linus Orton, M.D., L.C.P.S, &c. 653
Picault & Co. 590

PHYSICIANS' INSTRUMENTS.

Collin & Co., Paris, A. Delau, agent 371
Devins & Bolton. *Outside back Cover and* 379
Goulden James 431
Gross F. 843

PHOTOGRAPHIC ARTISTS.

Desmarais Ovila, & Co. 377
Parks J. G. 580
Snider George A. 638

PHOTOGRAPHIC STOCK.

Legendre, Paris, A. Delau, agent 371

PHOTOGRAPHIC VIEWS.

Delau A. 371
Parks J. G. 580

PIANOFORTES.

Laurent, Laforce & Co. 494
McCallum J., & Sons 521

PLUMBERS, GAS AND STEAM FITTERS.

Barlow W. J. 838
Chanteloup Ernest 333
Charpentier Théo. 336
Cuthbert & Son 830
Date John 365
Drapeau F. 838
Fern Jas. H. 402
Garth Charles, & Co. ..... *Opp* 417
Gate Charles E., & Co. 838
Glen & Young 426
Gordon & Egan 428
Grenier Vital 436
McKenna J. 529
McNiece Bros. 533
Mattinson, Young & Co. 542
Mitchell Robert, & Co. ..... 551 and 829
Prowse Bros. 598
Richardson Isaac, & Co. 609
Robert & Adam 612
Sicotte & Co. 838
Thibeault Joseph 834
Wilson W. S. 682

PORTRAIT PAINTER.

Boisseau Alfred 301

PRINTERS, BOOK AND JOB.

Callahan & Co..... 321
Canada Printing Co. (limited)..... 569
Duvernay Frères & Dansereau..... 487
Herald Printing and Publishing Co..... 451
Little W. A., & Co..... 512
Lovell Printing and Publishing Co..... 266
Sutherland James..... 649
White T. & R..... 677
Wilson James..... 680

PRINTING INKS.

Baylis-Wilkes Manufacturing Co..... 285

PUBLISHERS.

Bigney H. B., & Co..... 298
Canada Printing Co. (limited)..... 569
Dawson Brothers..... 366
Duvernay Frères & Dansereau..... 487
Foley M. S., & Co..... 469
Gardner & Hood, agents..... 414
Herald Printing and Publishing Co..... 451
Kirwan M. W..... 661
Laframboise & Co..... 507
Lovell Printing and Publishing Co..... 266
Might & Taylor (Toronto)..... 18
Miller Robert..... 549
Parks J. G..... 580
Roy Jos. P., & Co.....324 *and* 622
Sutherland James..... 649
Virtue & Co..... 669
White T. & R..... 677

RAILWAYS.

Delaware and Hudson Canal Company's. 370
Montreal, Portland and Boston Railway Co. 555

RAILWAY SUPPLIES.

Gardner R., & Son..... 414
Kinmond W. L., & Co..... 474
Millard R., & Co..... 548
Peck, Benny & Co..... 583
Taylor John, & Bro..... 651

REAL ESTATE AGENTS.

Thompson J. W., & Co..... 655

REFRIGERATORS, BATHS, &c.

Beliveau H..... 837
Beliveau L. J., & Co..... 837
Crevier T..... 839
Grenier Vital..... 436
Meilleur & Co.....*Facing Contents.*
Prowse Bros..... 598
Reed George W..... 832
Ryan C..... 624
Surveyer L. J. A..... 649
Wilson W. S..... 682
Yon George..... 685

RESTAURANTS.

Centennial, A. S. Clough..... 329
Corn exchange, William Walker..... 350
Terrapin, Henry Dunne..... 392

ROOFERS.

Alexander Robert, gravel and plastic slate..... 270
Charpentier Théodore, metal and slate... 330
Crevier T., tin, sheet and galvanized iron.. 839
DeBlois O., slate and metal..... 368
Drapeau F., tin, galvanized iron, &c..... 838
Ferns Jas. H..... 502
Grenier Vital..... 436
Prowse Bros., tin and galvanized iron..... 598
Reed George W., slate and metal..... 832
Sicotte & Co., tin, sheet iron, slate, &c... 838
Thibeault Joseph..... 834
Versailles & Laflamme, galvanised iron, slate, gravel, tin, &c. *Facing Index to Advertisers Names*
Yon A..... 685

ROOFING MATERIAL.

Alexander Robert..... 270
Reed George W., & Co..... 832
Reed W., & Co..... 606
Versailles & Laflamme, *Facing Index to Advertisers Names*

RUBBER GOODS.

Gross F..... 843
Trotter & Bulmer..... 659

RUBBERS, MANUFACTURERS OF

Canadian Rubber Co. (The)..... 324
Quebec Rubber Co..... 563

SAFES, FIRE AND BURGLAR PROOF.

Adams Chauncey K., (Toronto Safe works)..... 268
Chapleau Godfroi..... 8

SAILMAKERS.

Sonne Thomas, & Bro..... 639

SALOON.

McKeirnan Charles..... 529

SAW AND PLANING MILLS.

Henderson Wm.....*Opp* 449
Macfarlane & Co..... 7
McGauvran, Tucker & McDonnell..... 833
Ostell John..... 575
Rutherford Wm..... 835

SAW MILLS, BUILDER OF.

Arbey F. (Paris, France)..... 14

SCALEMAKERS.

Fairbanks & Co..... 581

SCHOOLS.

McGill Model School..... 527
McGill Normal School..... 527

SEEDS, GARDEN AND FIELD.

Devins & Bolton. *Outside back Cover and* 379
Evans William..... 399
Ewing Bros..... 399
Goulden James..... 431

SEWING MACHINES.

Harvey George..... 444
Lawlor J. D..... 498

HEET MUSIC.

De Zouche C. C. 379
Laurent, Laforce & Co. 494

HIP CHANDLER.

McKenzie M. 530

HIRTS, COLLARS, &c.

Baker S. J. *Foot and Side Lines outside front Cover*
Grant Wm., & Co. 434
Street Frank B. 647

HOW CARD WRITER.

Hicks S. N. 452

ILVER PLATERS.

Baker B., & Co. 279
Hendery Robert 449
Rubenstein Bros. 844

OAP AND CANDLE MANUFACTURER.

Villeneuve J. O. 843

POOLS, MACHINE SILK, &c.

Stewart W. J. 647

TEAMBOAT COMPANIES.

Bay of Quinté and River St Lawrence, Ernest McCuaig, agent 522
Montreal and Ottawa Forwarding Co., John M. Kinghorn, agent 554
Ottawa River Navigation Co., capt. R. W. Shepherd, president 26
Richelieu and Ontario Navigation Co., J. B. Lamère, general manager 5
Western Express Line of Propellers, Wm. Macaulay, agent 26

TEEL AND STENCIL LETTER CUTTERS.

Baker B., & Co. 279
Mearns Brothers 543

TEREOTYPERS.

Dominion Type Founding Co. 3

TOVES, PARLOR AND COOKING.

Baker B., & Co. 279
Beliveau H. 837
Beliveau L. J., & Co. 837
Boyle Charles 308
Conroy Thomas, (to rent) 839
Crevier T. 839
Findlay John 403
Glassford Gregory, & Bro. 426
Haldimand & Co. 440
McNiece Bros. 533
Mayo John 543
Meilleur & Co. ..... *Facing Contents*
Prowse Bros. 598
Ryan C. 624
Surveyer L. J. A. 449
Wilson W. S. 682
Yon George 685

URGICAL APPARATUS AND INSTRUMENTS.

Collin & Co., Paris, A. Delau, agent 371
Devins & Bolton. *Outsideb ack Cover and* 279
Gross F. 843
Goulden James 431
Picault & Co. 590

TAGS.

Dennison's Patent Shipping, Dennison & Co., Boston, Chicago, New York, Philadelphia, Cincinnati and St Louis 13
Montreal Card and Paper Co. (limited) 554

TEACHER MUSIC AND SINGING.

Germains Mdme. Adolphe 422

TEA STORE.

Plante A. 592

THRESHING AND MOWING MACHINES.

Beauchemin & Co. 287
Beliveau L. J., & Co. 837
Dederick P. K., & Co. 370
Evans William 399
Larmonth & Sons 493

TINSMITHS.

Chanteloup Ernest 333
Crevier T. 839
Davidson Thomas, & Co. 364
Drapeau F. 838
Ferns Jas. H. 402
Glen & Young 426
Gordon & Egan 428
Grenier Vital 436
McNiece Bros. 533
Meilleur & Co. ..... *Facing Contents*
Prowse Bros. 598
Robert & Adam 612
Ryan C. 624
Sicotte & Co. 838
Surveyer L. J. A. 649
Thibeault Joseph 834
Wilson W. S. 682
Yon George 685
Young J. B. 685

TINWARE.

Beliveau H. 837
Bourbonnière Avila 304
Chanteloup Ernest 333
Crevier T. 839
Davidson Thomas, & Co. 364
Drapeau F. 838
Ferns Jas. H. 402
Glen & Young 426
Gordon & Egan 428
Grenier Vital 436
McNiece Bros. 533
Meilleur & Co. ..... *Facing Contents*
Prowse Bros. 598
Reed George W. 832
Ryan C. 264
Reed George W. 832
Sicotte & Co. 838
Surveyer L. J. A. 649
Thibeault Joseph 838
Wilson W. S. 682
Yon George 685
Wilson J. B. 685

TOBACCO FACTORIES.

McDonald W. C. 523
Porcheron A. D. 594

TOBACCO, SNUFF, &c.

Carpenter George J..... 327
Dion H..... 380

TOOL FACTORIES.

Arbey F. (Paris, France) 14
Canadian Engine and Machinery Co..... 325
Chapleau Godfroi..... 8
Laurie John, & Bros..... 495
Morland, Watson & Co..... 12

TRUNKS, CARPET BAGS, VALISES, &c.

Eveleigh J., & Co..... 399

TRUSSES.

Alexander J. R., M.D..... 271
Campbell Kenneth, & Co..... 322
Devins & Bolton. *Outside back Cover and* 379
Goulden James..... 431
Gray Henry R..... 435
Gross F..... 843
Hawkes James..... 445
Larocque Alphonse H..... 493
McGale B. E..... 526
Picault & Co..... 590

TYPE FOUNDERS.

Dominion Type Founding Co..... 3

UNDERTAKERS.

Angus Robert..... 274
Chaput Achille..... 334
Dumaine & Halpin..... 391
Lachance Napoleon..... 842
Robertson & Co..... 613

UPHOLSTERERS.

Angus Robert..... 274
Chessar George..... 840
Clément Joseph L..... 6
McGregor Alex..... 528
Nurse J. T.....
Pigeon A. J..... 590
Roy M..... 623
Senécal Edouard..... 630
Smith F..... 636

VARNISH, PUTTY, GLASS, &c.

Atwater E., & Co..... 277
Baylis-Wilkes Manufacturing Co..... 285
Beliveau H..... 837
Beliveau L. J., & Co..... 837
Denis L. N..... 373
Jamieson R. C., & Co..... 827
Lavoie O. M., & Co..... 497
Letourneux J. T..... 509
McArthur & Co..... 520
McArthur John, & Son..... 520
May S. H., & Co..... 542
O'Keane M., & Co..... 834
Robert & Adam..... 612

VERMICELLI AND MACCARONI MANUFACTURERS.

Catelli Brothers..... 329

VETERINARY SURGEONS.

Alloway C. J..... 272
Fausse Adolphe..... 842
Sermon George..... 630

WAREHOUSEMEN.

Crawford J. A., & Co..... 355
Fraser D Torrance..... 7
Morin & Co..... 558
Turpin W. J., & Co..... 662

WATCHMAKERS AND JEWELLERS.

Baker B., & Co..... 279
Beaudry & Viger..... 289
Dufresne J. B. R..... 390
Miller David..... 518
Pingel J. C., & Co..... 591
Schwob Bros., watches, &c., wholesale..... 628
Swenson C..... 649
Walker W. S..... 670
Wilkes Robert, watches, &c., wholesale.. 687

WATCH AND CLOCK MATERIALS.

Millard Henry R..... 518

WINDOW SHADES.

De Zouche George C., & Sons..... 379
Miller Robert..... 549

WINE AND SPIRIT MERCHANTS.

Cartwright J. B., & Co..... 328
Chapman Henry, & Co..... 334
Costello Bros..... 350
Desmarteau & Co..... 377
Lenihan James..... 506

WIRE WORKERS.

Décarie A., & Co..... 7

WOOD CARPETINGS, PARQUETTE FLOORINGS, &c.

Murphy John..... 562
Wright James, & Co..... 684

WOOD ENGRAVERS.

Marion Jules..... 538
Walker, Pallascio & Co. *Facing Street Directory*
Wiseman J. L..... 9

WOODENWARE.

Nelson H. A., & Sons..... 566

WOOD DEALERS.

Brennan Frank, & Co..... 310
Lee W. L..... 503
Owens Bros. & Co..... 376
Evans Bros..... 843

WOOLLEN GOODS, WHOLESALE.

Mills & Hutchison..... 550
Robertsons, Linton & Co..... 614

ADVERTISEMENT.

LOVELL'S CLASSIFIED

BUSINESS DIRECTORY

FOR 1877-78,

CONTAINING THE

NAMES, BUSINESS AND ADDRESS

OF EVERY

Firm or Person doing Business in Montreal,

INCLUDING THE

CLERICAL, MEDICAL, AND LEGAL PROFESSIONS,

THE

UNIVERSITIES, COLLEGES, ACADEMIES, AND SCHOOLS

WITH THE NAMES OF THEIR PROFESSORS AND TEACHERS;

TARIFF OF CUSTOMS, POSTAL REGULATIONS,

&c., &c.

Corrected up to 10th July, 1877.

Price $1.00:

Montreal:

LOVELL PRINTING AND PUBLISHING COMPANY,

ST. NICHOLAS STREET.

F5449
M6
A27
fol.
c.2
1877/78

63975

Lovell's MONTREAL Directory for 1877-78..... $2.50
Lovell's Classified BUSINESS Directory for 1877-78..... 1.00

NOTICE.

THE Publishers of LOVELL'S MONTREAL DIRECTORY have much pleasure in saying, that in future they will also issue a complete CLASSIFIED BUSINESS DIRECTORY of every Firm or Person doing Business in MONTREAL, including the Clerical, Medical, and Legal Professions; the Universities, Colleges, Academies, and Schools, with the Names of their Professors and Teachers; Tariff of Customs, Postal Regulations, Guide to Streets, &c., &c.

The names of Advertisers and Subscribers to LOVELL'S MONTREAL DIRECTORY will be inserted in CAPITALS in LOVELL'S CLASSIFIED BUSINESS DIRECTORY, *without extra charge.*

TWO-LINE LETTERS.—Those requiring *Classification* under various heads, with a Two-Line Letter, will be charged 50 cents per line under every heading they may desire.

Persons desiring Business heads, not in the Index, will be charged 50c. a line each extra.

A copy of LOVELL'S CLASSIFIED BUSINESS DIRECTORY, for 1877-78, will be sent to the principal Hotels and Manufactories, in every City, Town, and Village of 1000 inhabitants or over, in the Provinces of Quebec and Ontario.

On the issue of this Directory, a canvass will be made throughout the Provinces of Quebec and Ontario for Annual Subscribers to the work, with a view to making it a useful ADVERTISING MEDIUM for Wholesale Merchants and others.

Mr. O. L. FULLER is now soliciting ADVERTISEMENTS, and NOTICES beginning with TWO-LINE LETTERS, for insertion in LOVELL'S CLASSIFIED BUSINESS DIRECTORY, for 1877-78.

LOVELL'S CLASSIFIED BUSINESS DIRECTORY FOR 1877-78 will be corrected up to the latest moment, and will be published in July or early in August.

MONTREAL, 26*th June*, 1877.

HEADINGS

PREPARED FOR

LOVELL'S CLASSIFIED BUSINESS DIRECTORY,

Under which will be published the name of every Person and Firm doing Business, or practising a Profession, in Montreal.

☞ The difficulties attendant upon the issue,—*for the first time*,—of such a Directory as that herein projected, will be apparent, and induce the Publishers to hope that all *persons desirous of securing thorough and satisfactory classification*, in the various departments of their business, *will please call at this office*, or send in particulars by the 10th July.

Names of Advertisers and Subscribers to LOVELL'S MONTREAL DIRECTORY will be inserted in CAPITALS in LOVELL'S CLASSIFIED BUSINESS DIRECTORY, *without extra charge*.

The following are given as the *Head Lines* for each Business, &c. A *General Index* will also be inserted showing the page on which each Business, &c., will be found :

Academies. *See Schools, &c.*
Account Book Manufacturers.
Accountants.
Advertising Agents.
Advocates.
Advocates Library.
Aerated Waters.
Agents—Advertising.
Agents—Agricultural Implements.
Agents—Ale and Porter.
Agents—Assurance. *See Insurance.*
Agents—Book.
Agents—Cement.
Agents—Coal.
Agents—Commercial.
Agents—Commission.
Agents—Custom House.
Agents—Express.
Agents—Financial.
Agents—Forwarding.
Agents—Freight.
Agents—General.
Agents—Hardware.
Agents—House.
Agents—Immigration.
Agents—Insurance.
Agents—Land.
Agents—Lloyd's in Montreal.
Agents—Lovell's Montreal Directory in London, Eng.
Agents—Lovell's Montreal Directory in New York.
Agents—Lovell's Montreal Directory in Paris, France.
Agents—Lumber.
Agents—Manufacturers.
Agents—Mercantile.
Agents—Mining Companies.
Agents—Miscellaneous.
Agents—Navigation.
Agents—Ocean Steamers.
Agents—Paper Patterns.
Agents—Patent.

Business Men! Please secure Classification by sending in Headings for your Business.

The following are given as the *Head Lines* for each Business, &c. A *General Index* will also be inserted showing the page on which each Business, &c., will be found.

Agents—Patent Medicines.
Agents—Periodical.
Agents—Pianos and Organs.
Agents—Plaster.
Agents—Postage Stamps.
Agents—Publishers.
Agents—Railway.
Agents—Railway Supplies.
Agents—Railway Ticket.
Agents—Real Estate.
Agents—River and Lake Steamers.
Agents—Sewing Machines.
Agents—Shipping.
Agents—Steamboat.
Agricultural Implements.
Ale, Porter, &c.
Anti-Cholera & Anti-Diarrhœa Drops.
Appraisers.
Architects and Surveyors.
Artificial Flower Manufacturers.
Artificial Limbs.
Artists.
Artists & Painters' Supplies.
Art—Works of.
Ashes. *See Pot and Pearl Ashes.*
Ashes Inspectors.
Assignees—Official.
Assurance Cos. *See Insurance Cos.*
Asylum Inspectors.
Asylums—Deaf and Dumb.
Asylums—Orphan.
Atlas—Tackabury's.
Auctioneers.
Aurists.
Automatic Hand Guide for the Piano.
Average Adjusters.
Axe and Edge Tool Manufacturers.
Axles. *See Carriage Axles.*

Baby Linen, &c.
Bags—Linen and Cotton.
Bags—Travelling.
Bailiffs.
Bakers.
Baking Powder
Bankers, &c.
Bank Inspectors.
Bank Note Printers and Engravers.
Banks.
Banners.
Barbers. *See Hairdressers.*
Barbers' Chairs.
Barley, Hops and Malt.
Barometers and Thermometers.
Barrels, Tubs, &c.
Barristers. *See Advocates.*
Basket Makers and Dealers.
Bath Rooms.
Baths. *See Refrigerators, Baths, &c.*
Bead Merchants.
Beadles. *See Sextons.*
Beads and Materials for Fancy Work.
Bedding Manufacturers.
Beds and Mattresses.
Bed Springs.
Beef Inspectors.
Beer Bottlers.
Beer Pumps
Belgian Goods. *See Foreign Goods.*
Bellhangers.
Bellows Makers.
Belting and Hose.
Belts, Bustles, &c.
Berlin Wools.
Bible and Tract Society's Depository.
Billiard and Bagatelle Tables.
Billiard Halls.

mes of Advertisers and Subscribers in LOVELL'S MONTREAL DIRECTORY will be inserted in CAPITALS in LOVELL'S CLASSIFIED BUSINESS DIRECTORY, *without extra charge.*

illiard Table Manufacturers.
ill Posters.
ird and Cage Dealers.
iscuit and Cracker Bakers.
lack Borderers.
lacking Manufacturers.
lacksmiths.
lank Books.
linds, Sashes and Doors.
lock Makers.
lue Manufacturers.
lue Stone. *See Stone (Blue).*
oard of Health.
oarding Houses.
oard of License Commissioners.
oard of Marine Underwriters.
oard of Notaries.
oard of Protestant School Commissioners.
oard of Roman Catholic School Commissioners.
oard of Stock Brokers.
oard of Trade.
oard of Underwriters, Glasgow.
oats—Pleasure.
oiler Coverings.
oiler Inspectors.
oiler Makers.
olting Cloth.
olts, Latches, &c. *See Mfrs. of*
one Setters.
onnet Frames and Hat Shapes.
ook Agents.
ook and Job Printers.
ookbinders.
ookbinders' Stamp Cutters.
ook Publishers.
ookseller and Stationers.
ooks—Second-Hand.
oots and Shoes.
Boot Trees, Lasts, &c.
Box Makers. *See Packing Cases.*
Boys' Clothing.
Brass Founders and Finishers.
Brewers.
Bricklayers.
Brick Manufacturers.
Brokers—Advertising.
Brokers—Ashes.
Brokers—Bill.
Brokers—Commercial.
Brokers—Customs.
Brokers—Exchange.
Brokers—General.
Brokers—Grocery.
Brokers—Hardware.
Brokers—Insurance.
Brokers—Marine Insurance.
Brokers—Merchandise.
Brokers—Metal.
Brokers—Money.
Brokers—Patent.
Brokers—Produce.
Brokers—Real Estate.
Brokers—Ship.
Brokers—Stock.
Brokers—Tea.
Brokers—Wine and Spirit.
Bronchial Troches.
Bronzers and Japanners.
Broom Makers.
Brown's Vermifuge Comfits.
Brush Manufacturers.
Builders.
Builders' Castings.
Building Inspectors.
Building Societies.
Burglar Proof Safes.
Busties, Hoopskirts, Belts,
Butchers.
Butter Dealers.

issue a copy will be sent to principal Hotels and Manufacturers in the Dominion of Canada.

The following are given as the *Head Lines* for each Business, &c. A *General Index* will also be inserted showing the page on which each Business, &c., will be found.

Cabinetmakers.
Cabinet Organs. *See Pianofortes, &c.*
Cages. *See Bird and Cage Dealers.*
Canada Bolt Manufacturers.
Candle Makers. *See Soap and Candle Manufacturers.*
Caps. *See Hatters.*
Card Board.
Cardinal Food for Infants.
Care Takers.
Carpenters and Joiners.
Carpet Beaters.
Carpet Cleaners and Layers.
Carpet Felting.
Carpets and Oil Cloths.
Carriage and Sleigh Makers.
Carriage Axle Makers.
Carriage Goods, Furniture,&c.
Carriage Springs.
Carriage Wood Bent Stuff.
Car Springs.
Carters. *See Master Carters.*
Carvers and Gilders.
Cattle Dealers.
Cements.
Chair and Sofa Springs.
Chair Cane.
Chair Caners.
Chairs and Bedsteads.
Chandlers. *See Soap and Candle Manufacturers.*
Cheese Shippers.
Chemists and Druggists.
Chest Expanders.
Chester's Cure.
Children's Carriages.
Children's Fancy Cacks.
Chimney Inspectors.
Chimney Sweeps.
China Decorators.
China, Glass & Earthenware.
Chloride of Gold.
Chocolates, Cocoas, &c.
Chromos, Engravings, &c.
Church Ornaments, Furniture, &c.
Cider. *See Ginger Ale and Cider Mfrs.*
Cigar Box Manufacturers.
Cigars, Tobacco, &c.
Circulating Libraries.
City Passenger Railway Co.
Civil Engineers.
Cleaners—Carpet.
Cleaners—Clothes.
Cleaners—Curtain.
Cleaners—Feather.
Cleaners—Glove.
Cleaners—Lace.
Cleaners—Roof.
Clergymen—Baptist.
Clergymen—Ch. of England.
Clergymen—Ch. of Scotland.
Clergymen—Congregational.
Clergymen—Jewish.
Clergymen—Methodist.
Clergymen—Presbyterian.
Clergymen—Roman Catholic.
Clergymen—Unitarian.
Clock Makers.
Clock Repairers.
Clocks.
Clothes Cleaners.
Clothiers and Outfitters.
Clothiers' Trimmings.
Clothing—Second-Hand.
Cloths, Tweeds, Doeskins.
Clubs.
Coach Makers. *See Carriage Makers.*
Coal Merchants.
Coal Oil.
Cocoas, Chocolates, &c.

Names of Advertisers and Subscribers in LOVELL'S MONTREAL DIRECTORY will be inserted in CAPITALS in LOVELL'S CLASSIFIED BUSINESS DIRECTORY, *without extra charge.*

Coffee Roasting and Spice Mills.
Collars, Shirts, &c.
Collector of Canal Tolls.
Collector of Customs.
Collectors of Inland Revenue.
Collectors.
Colleges.
Colors. *See Paints, Colors.*
Commercial Agents.
Commission Agents.
Commission Merchants.
Commissioners for Affidavits.
Companies—Guarantee.
Companies—Insurance.
Companies—Mining.
Companies—Miscellaneous.
Companies—Omnibus.
Companies—Railway.
Companies—Steamboat.
Companies—Street Railway.
Companies—Telegraph.
Composition — Printers' Rollers.
Composition—Roofing.
Concentrated Cardinal Food.
Condiment for Horses and Cattle.
Confectioners, Wholesale and Retail.
Consulates.
Contractors.
Contractors' Materials.
Convents.
Conveyancers.
Cooking Ranges.
Cooks.
Coopers.
Copperplate Printers.
Coppersmiths.
Cordage.
Cordial Manufacturers.
Cork Cutters.
Cork Manufacturers.
Corn Brooms. *See Broom Makers.*
Cornices, Gilt Mouldings, &c.
Coroner.
Corrugated Stovepipe Elbows.
Corset Makers.
Costume Manufacturers.
Cotton Factories.
Cotton Inspectors.
Cracker and Biscuit Bakers.
Cricket Bat Manufacturers.
Crockery
Crown Lands and Timber Office.
Crucibles.
Curers and Packers.
Curling Rinks. *See Rinks.*
Curriers and Tanners.
Curtain Cleaners.
Curtains.
Custom House Agents.
Customs Appraisers.
Customs Inspectors.
Customs Surveyor.
Cut Glass.
Cutlery.
Dairy.
Dancing and Deportment.
Deaf and Dumb Asylums. *See Asylums.*
Decorators and Frescoers.
Dentists.
Dentists' Chairs.
Designers.
Detectives.
Diamond Dust Polish.
Diamond Setters.
Dies.
Die Cutters.

The following are given as the *Head Lines* for each Business, &c. A *General Index* will also be inserted showing the page on which each Business, &c., will be found.

Die Sinkers.
Directories.
Dispensaries.
Dispensaries—Ear.
Dispensaries—Eye.
Distillers.
Diving Apparatus.
Docks and Shipyards.
Doctors. *See Physicians and Surgeons*
Doors, Sashes and Blinds.
Drain Pipes.
Draughtsmen.
Dresses, Mantles and Shawls.
Dressing and Fancy Cases.
Dressmakers and Milliners.
Dress Protectors.
Drug and Spice Mills.
Druggists' Sundries.
Druggists, Wholesale.
Druggists, Wholesale and Retail.
Dry Goods, Wholesale.
Dry Goods, Wholesale and Retail.
Dyers.
Dye Stuffs.
Earthenware. *See China, Glass, &c.*
Eating Houses. *See Restaurants.*
Edge Tools. *See Axe and Edge Tool Manufacturers*
Eggs, Poultry, Game, &c.
Elastic Web.
Electroplated Ware.
Electroplaters.
Electrotypers.
Elocution Teachers.
Embroidery and Fancy Work.
Emigrant Offices.
Enamellers.
Engine Inspectors.
Engineers—Civil.
Engineers—Practical.
Engineers' Supplies.
Engravers on Copper, Brass and Steel.
Engravers on Stone.
Engravers on Wood.
Engravers—Bank Note.
Engravings, Photographs, &c.
Envelope Manufacturers.
Estate Agents. *See Real Estate Agents.*
Exchange Brokers.
Express Agents.
Express Companies.
Facing Mills.
Fancy Cases.
Fancy Goods, &c.
Fancy Slipper Manufacturers.
Fancy Soap Manufacturers.
Fancy Wainscots and Wood Work.
Fancy Work. *See Embroidery, &c.*
Farmers.
Farriers. *See Horse Shoers and Farriers.*
Fashion Reporters.
Feather Cleaners, Dyers, &c.
Feather Manufacturers.
Feed Stores.
Felt Boots.
Felt Rooping.
Felt Skirts.
Fencing Masters.
File Makers.
Filters.
Financial Agents.
Fine Art Gallery.
Fire Bricks.
Fire Clay and Fire Clay Goods.
Fire Commissioners.
Fire Engines.
Fire Escape.

Names of Advertisers and Subscribers in LOVELL'S MONTREAL DIRECTORY will be inserted in CAPITALS in LOVELL'S CLASSIFIED BUSINESS DIRECTORY, *without extra charge.*

Fire Extinguishers.
Fire Inspectors.
Fire Proof Safes.
Fire Stations.
Fire Wood.
Fish—Fresh, Smoked, &c.
Fish Inspectors.
Fishing Tackle
Fishing Twines.
Flagstones.
Flannel Mills.
Flexible Stamps.
Floor Oil Cloths.
Florists.
Flour, Grain, &c.
Flour Inspectors.
Flour Sacks.
Flush Bolt Manufacturers.
Foreign Goods.
Forwarding Agents.
Founders.
Founders' Supplies.
Freight Agents.
French Goods. *See Foreign Goods.*
French Products.
French Teachers.
Fruit Dealers.
Fur Dressers.
Furnace Builders.
Furniture—New.
Furniture—Second-Hand.
Furriers.
Galvanized Iron Cornices.
Garden and Field Seeds.
Garden Implements.
Garden Seats.
Gardeners. *See Florists.*
Gas Companies.
Gasfitters. *See Plumbers, &c.*
Gasfitters' Goods.
Gas Fixtures.
Gas Inspectors.
Gas Lustres, Pendants, &c.
Gas Machines.
Gas Meter Makers.
Gaugers. *See Weighers and Gaugers.*
General Agents.
General Brokers.
General Merchants and Importers.
General Stores.
Gentlemen's Furnishings.
Geological Survey Office.
German Goods. *See Foreign Goods.*
German Silver, &c.
Gilders.
Gilt Mouldings, Cornices, &c.
Ginger Ale and Cider Manufacturers.
Glass Blowers.
Glass Cutters and Engravers.
Glass Gilding.
Glass Manufacturers.
Glass Stainers.
Glass Ware. *See China, Glass, &c.*
Glass—Window. *See Window Glass*
Globes—Oil.
Glove, Feather, Lace, &c., Cleaners and Dyers.
Glove Manufacturers.
Glue Manufacturers.
Gold and Silver Smiths.
Good Samaritan Balm.
Grain. *See Flour, Grain, &c.*
Grain Inspectors.
Grain Packers.
Grain Weighers.
Green Grocers. *See Market Gardeners.*
Grocers, Wholesale.

The following are given as the *Head Lines* for each Business, &c. A *General Index* will also be inserted showing the page on which each Business, &c., will be found.

Grocers, Wholesale and Retail.
Guano.
Guarantee Companies.
Guns and Pistols.
Gymnasiums.
Gymnastic, Rowing and Lacrosse Tights.
Hack Stables. *See Livery Stables.*
Hairdressers.
Hair Goods.
Hair Jewellery.
Hair Restorer Manufacturer.
Hair Workers.
Hand Pumps.
Harbor Master.
Hardware Agents.
Hardware Inspectors.
Hardware, Wholesale.
Hardware, Wholesale and Retail.
Harnessmakers. *See Saddlers, &c.*
Hat and Cap Blocks.
Hat Bleachers.
Hat Shapes & Bonnet Frames.
Hatters.
Hay and Straw.
Hay Presses.
Hides and Skins.
Hollow Ware.
Homes for Orphans. *See Asylums.*
Homes for Poor and Emigrants.
Homœopathic Dispensary.
Homœopathic Practitioners.
Hoopskirts, Busties, Belts.
Hops, Barley and Malt.
Horse Infirmaries.
Horse Medicines.
Horse Radish Manufacturers.
Horse Shoers and Farriers.
Horse Traders.
Hose and Belting.
Hospitals.
Hotels.
House Agents. *See Real Estate, &c.*
House and Sign Painters. *See Painters.*
House Furnishings.
Household Furniture. *See Furniture*
Hucksters. *See Traders.*
Hydraulic Cement.
Ice Dealers.
Ice Cream Dealers.
Immigration Agents. *See Emigration Agents.*
Importers. *See General Merchants.*
Indian Curiosities.
India Rubber Goods.
Ink—Printing.
Inland Revenue Inspectors.
Inland Revenue Offices.
Inland Steamboat Companies.
Innkeepers. *See Saloons.*
Insole Manufacturers.
Inspector — City Passenger Railway.
Inspector—Lachine Canal Enlargement.
Inspector—Public Works.
Inspector—Montreal Telegraph Co.
Inspector—Post Office.
Inspectors—Bank.
Inspectors—Beef and Pork.
Inspectors—Boiler.
Inspectors—Building.
Inspectors—Car.
Inspectors—Chimney.

Names of Advertisers and Subscribers in LOVELL'S MONTREAL DIRECTORY will be inserted in CAPITALS in LOVELL'S CLASSIFIED BUSINESS DIRECTORY, *without extra charge*

Inspectors—Cotton.
Inspectors—Customs.
Inspectors—Engine.
Inspectors—Fire.
Inspectors—Fish and Fish Oils.
Inspectors—Flour.
Inspectors—Gas.
Inspectors—Grain.
Inspectors—Hardware.
Inspectors—Inland Revenue.
Inspectors—Insurance.
Inspectors—Leather.
Inspectors—Lumber.
Inspectors—Marine.
Inspectors—Meat.
Inspectors—Pork.
Inspectors—Pot and Pearl Ashes.
Inspectors—Prisons and Asylums.
Inspectors—Provision.
Inspectors—Railway.
Inspectors—Road.
Inspectors—Sewers.
Inspectors—Steamboat.
Inspectors—Telegraph.
Inspectors—Ties.
Inspectors—Water Meters.
Inspectors—Weights and Measures.
Inspectors—Wood.
Instruments—Engineering.
Instruments—Mathematical.
Instruments—Musical.
Instruments—Physical Deformities.
Instruments—Surgical.
Instruments—Surveying.
Insurance Inspectors.
Insurance Offices—Accident.
Insurance Offices—Fire.
Insurance Offices—Life.
Insurance Offices—Marine.
Insurance Offices—Plate Glass.
Invalid Chairs.
Iron and Tin Plate Workers.
Iron Coffins.
Iron Doors, Vaults, &c.
Iron Forge.
Iron Furniture, Railing, &c.
Iron, Steel, &c., Wholesale.
Iron, Steel, &c., Wholesale and Retail.
Ivory Turners.
Japanned and Plated Goods.
Japanners and Bronzers.
Japans, Varnish, &c.
Jewellers' Tools.
Jewellery.
Joiners. *See Carpenters and Joiners.*
Junk Stores.
Justices of the Peace.
Kerosene Fixtures.
Key Ring and Name Check Combined.
Kid, Colored Linings, &c.
Lace Cleaners.
Lace Leather.
Laces and Embroideries.
Ladders—Patent Portable Hooking.
Ladies' Hairdressers.
Ladies' and Children's Underclothing.
Lager Beer Brewery.
Lamps, Lamp Oil, &c.
Lamp Manufacturers.
Land Agents. *See Real Estate Agents.*
Land Surveyors. *See Provincial Land Surveyors.*

The following are given as the *Head Lines* for each Business, &c. A *General Index* will also be inserted showing the page on which each Business, &c., will be found.

Landscape Painters.
Landscape Photographers.
Lapidaries.
Last Makers. *See Boot Trees, &c.*
Latches, Bolts, &c.
Laundresses.
Laundries.
Law Reporters.
Law Stamp Office.
Lawyers. *See Advocates.*
Lead Pipe Manufacturers.
Lead Pipes
Lead Workers.
Leather.
Leather Belting and Hose.
Lending Libraries.
Letter Carriers.
Lime Burners.
Linen Markers.
Liquor Manufacturers.
Liquors & Wines, Wholesale.
Liquors & Wines, Wholesale and Retail.
Lithographers.
Livery Stables.
Lloyd's Agent in Montreal.
Loan Companies.
Lobsters, Oysters, &c.
Lockmaster.
Locksmiths.
L'Onguent Marveilleux.
Looking Glasses.
Looms.
Lovell's Dominion Directory.
Lovell's Classified Business Directory.
Lovell's Gazetteer of B. N. A.
Lovell's Montreal Directory.
Lovell's Series of School Books.
Lumber and Timber.
Lumber Inspectors.
Lunch and Ice Cream Rooms.
Macaroni Manufacturers.
Machinery Depots.
Machine Twist, Thread, &c.
Machinists.
Magazines.
Malt, Barley and Hops.
Mangles.
Mantles, Dresses and Shawls.
Manufacturers' Agents.
Manufacturers—Account Books.
Manufacturers—Aerated Water.
Manufacturers—Agricultural Implements.
Manufacturers—Anti-Cholera and Anti-Diarrhœa Drops, and Blood Restorer.
Manufacturers—Artificial Flowers.
Manufacturers—Artificial Limbs.
Manufacturers—Automatic Hand Guide for Piano.
Manufacturers—Axes.
Manufacturers—Baby Linen.
Manufacturers—Bags, Cotton and Linen.
Manufacturers—Baking Powder.
Manufacturers—Banners.
Manufacturers—Barbers' Chairs.
Manufacturers—Baths.
Manufacturers—Bedding.
Manufacturers—Bellows.
Manufacturers—Belting and Hose.

Names of Advertisers and Subscribers in LOVELL'S MONTREAL DIRECTORY will be inserted in CAPITALS in LOVELL'S CLASSIFIED BUSINESS DIRECTORY, *without extra charge.*

Manufacturers—Billiard Tables.
Manufacturers—Biscuits Crackers, &c.
Manufacturers—Blacking.
Manufacturers—Blank Books.
Manufacturers—Blue.
Manufacturers—Boilers, Tanks, &c.
Manufacturers—Bonnet Frames and Hat Shapes
Manufacturers—Book Work.
Manufacturers—Boot & Shoe Lasts, Trees, &c.
Manufacturers—Boots and Shoes.
Manufacturers—Brass Work.
Manufacturers—Bricks.
Manufacturers—Brooms.
Manufacturers - Brushes.
Manufacturers—Builders' Castings.
Manufacturers—Bustles, Belts, &c.
Manufacturers—Canada Bolts.
Manufacturers—Card Board.
Manufacturers—Cardinal Food for Infants.
Manufacturers—Carriage Axles.
Manufacturers—Carriages, Sleighs, &c.
Manufacturers—Carriage Trimmings.
Manufacturers—Cement.
Manufacturers—Chairs.
Manufacturers—Children's Carriages.
Manufacturers—Children's Fancy Cacks.
Manufacturers—Chemicals.
Manufacturers—Chloride of Gold.
Manufacturers—Church Furniture.
Manufacturers—Cider.
Manufacturers—Cigar Boxes.
Manufacturers—Cigars.
Manufacturers—Clothiers' Trimmings.
Manufacturers—Clothing.
Manufacturers—Cloths, Tweeds, &c.
Manufacturers—Coffee.
Manufacturers—Composition for Printers' Rollers.
Manufacturers—Confectionery.
Manufacturers—Cooking Ranges.
Manufacturers—Copper Work.
Manufacturers—Cordage.
Manufacturers—Cordials.
Manufacturers—Corks.
Manufacturers—Cornices.
Manufacturers—Corrugated Stovepipe Elbows.
Manufacturers—Corsets.
Manufacturers—Costumes.
Manufacturers—Cotton.
Manufacturers—Cricket Bats.
Manufacturers—Cut Glass.
Manufacturers—Dentists' Chairs.
Manufacturers—Diamond Dust Polish.
Manufacturers—Dies.
Manufacturers—Diving Apparatus.
Manufacturers—Doors, Sashes, Blinds, &c.

The following are given as the *Head Lines* for each Business, &c. *General Index* will also be inserted showing the page on which each Business, &c., will be found.

Manufacturers—Dresses, Mantles, &c.
Manufacturers—Dressing Cases.
Manufacturers—Dress Protectors
Manufacturers—Dye Stuffs.
Manufacturers—Edge Tools.
Manufacturers—Elastic Web.
Manufacturers—Electroplated Ware.
Manufacturers—Engines
Manufacturers—Envelopes.
Manufacturers—Fancy Cases.
Manufacturers—Fancy Slippers.
Manufacturers—Fancy Soap.
Manufacturers—Fancy Wainscots and Wood Work.
Manufacturers—Feathers.
Manufacturers—Felt Boots.
Manufacturers—Felt Skirts.
Manufacturers—Files.
Manufacturers—Fire Engines.
Manufacturers—Fire Escape.
Manufacturers—Fire Extinguishers.
Manufacturers—Fire Proof Safes.
Manufacturers—Fishing Tackle.
Manufacturers—Flexible Stamps.
Manufacturers—Floor Oil Cloth.
Manufacturers—Flour Sacks.
Manufacturers—Flush Bolts.
Manufacturers—Founders' Supplies.
Manufacturers—Furnaces.
Manufacturers—Furniture.
Manufacturers—Furs.
Manufacturers—Galvanized Iron Cornices.
Manufacturers—Garden Implements.
Manufacturers—Garden Seats.
Manufacturers—Gasfitters' Goods.
Manufacturers—Gas Fixtures.
Manufacturers—Gas Lustres, Pendants, &c.
Manufacturers—Gas Machines.
Manufacturers—Gentlemen's Furnishings.
Manufacturers—Gilt Mouldings.
Manufacturers—Ginger Ale.
Manufacturers—Glass.
Manufacturers—Gloves, Mitts.
Manufacturers—Glue.
Manufacturers—Good Samaritan Balm.
Manufacturers—Guns, Pistols.
Manufacturers—Hair Restorer.
Manufacturers—Hair Work.
Manufacturers—Hardware.
Manufacturers—Harness, Saddles, &c.
Manufacturers—Hat and Cap Blocks.
Manufacturers—Hats, Caps.
Manufacturers—Hay Presses.
Manufacturers—Hides, Skins.
Manufacturers—Hoop Skirts.
Manufacturers—Horse Radish.
Manufacturers—Insoles.
Manufacturers—Instruments for Physical Deformities.

Merchants and Traders ought to Advertise in Lovell's Classified Business Directory. For this

Names of Advertisers and Subscribers in LOVELL'S MONTREAL DIRECTORY will be inserted in CAPITALS in LOVELL'S CLASSIFIED BUSINESS DIRECTORY, *without extra charge.*

Manufacturers—Invalid Chairs.
Manufacturers—Iron Coffins.
Manufacturers—Iron Doors, Vaults, &c.
Manufacturers—Iron Furniture.
Manufacturers—Iron Railings.
Manufacturers—Iron Work.
Manufacturers—Japanned Ware.
Manufacturers—Jewellers' Tools.
Manufacturers—Jewellery.
Manufacturers—Kerosene Fixtures.
Manufacturers—Key Ring and Name Check Combined.
Manufacturers—Kid, Colored Linings, &c.
Manufacturers—Ladders—Patent Portable Hooking.
Manufacturers—Ladies' Underclothing.
Manufacturers—Lager Beer.
Manufacturers—Lamps, &c.
Manufacturers—Lasts, Trees.
Manufacturers—Lead Pipe.
Manufacturers—Leather.
Manufacturers—Leather Belting and Hose.
Manufacturers—Linen Markers.
Manufacturers Liquid Ammonia.
Manufacturers—Liquors.
Manufacturers—L'Onguent Marveilleux.
Manufacturers—Looking Glasses.
Manufacturers—Looms.
Manufacturers—Lumber and Timber.
Manufacturers—Macaroni.
Manufacturers—Machinery.
Manufacturers—Machine Twist.
Manufacturers—Mangles.
Manufacturers—Marble.
Manufacturers—Masonic Regalia, &c.
Manufacturers—Matches.
Manufacturers—Mathematical Instruments.
Manufacturers—Metallic Burial Caskets.
Manufacturers—Mill Board.
Manufacturers—Millinery.
Manufacturers—Monuments.
Manufacturers—Moulders' Supplies.
Manufacturers—Mouldings.
Manufacturers—Musical Instruments.
Manufacturers—Nails, Tacks.
Manufacturers—Needles.
Manufacturers—Nickel Silver.
Manufacturers—Nitrate of Silver.
Manufacturers—Office Furniture.
Manufacturers—Oil.
Manufacturers—Oils, Paints, Colors.
Manufacturers—Packing Cases.
Manufacturers—Packing Hose.
Manufacturers—Paper.
Manufacturers—Paper Bags.
Manufacturers—Paper Boxes.

The following are given as the *Head Lines* for each Business, &c. A *General Index* will also be inserted showing the page on which each Business, &c., will be found.

Manufacturers—Paper Collars.
Manufacturers—Passe-Partouts.
Manufacturers—Paper Patterns.
Manufacturers—Patent Medicines.
Manufacturers—Patented Novelties.
Manufacturers—Patterns, &c.
Manufacturers—Paving Material.
Manufacturers—Pegging Machines.
Manufacturers—Pegs.
Manufacturers—Pens.
Manufacturers—Pharmaceutical Preparations.
Manufacturers—Pianos, Cabinet Organs, &c.
Manufacturers—Picture Frames.
Manufacturers—Planes.
Manufacturers—Plaster Ornaments.
Manufacturers—Plastic Slate.
Manufacturers—Plated Ware.
Manufacturers—Plumbers' Goods.
Manufacturers—Presses—Hand.
Manufacturers—Presses—Printers, Bookbinders.
Manufacturers—Printers' Rollers.
Manufacturers—Printing Inks.
Manufacturers—Printing Material.
Manufacturers—Pumps—Beer.
Manufacturers—Pumps—Hand.
Manufacturers—Pumps—Steam.
Manufacturers—Quinine Wine.
Manufacturers—Railway Supplies.
Manufacturers—Rakes.
Manufacturers—Refrigerators.
Manufacturers—Roofing Composition.
Manufacturers—Roofing Felt.
Manufacturers-Roofing Mate-
Manufacturers—Rope. [rial.
Manufacturers—Rubber Goods.
Manufacturers—Rubber Printing Stamps.
Manufacturers—Rubbers.
Manufacturers—Rufflings, Ruchings, &c.
Manufacturers—Rustic Window Shades.
Manufacturers—Saddlery and Carriage Hardware.
Manufacturers—Safes
Manufacturers—Saws.
Manufacturers—Scales.
Manufacturers—School Furniture.
Manufacturers—Self-Acting Engines.
Manufacturers—Self-Raising Flour.
Manufacturers—Sewing Machines.

Names of Advertisers and Subscribers in LOVELL'S MONTREAL DIRECTORY will be inserted in CAPITALS in LOVELL'S CLASSIFIED BUSINESS DIRECTORY, *without extra charge.*

Manufacturers—Sewing Machine Needles.
Manufacturers—Sewing Silk.
Manufacturers—Shafting, Pulleys, &c.
Manufacturers—Shirts and Collars.
Manufacturers—Shot, Powder, &c.
Manufacturers—Shovels, Scythes, &c.
Manufacturers—Show Cards on Glass, Card and Tin.
Manufacturers—Silver, German Silver, &c.
Manufacturers—Silk Tassels.
Manufacturers—Silver Ware.
Manufacturers—Sinks.
Manufacturers—Size.
Manufacturers—Skates.
Manufacturers—Soap and Candles.
Manufacturers—Soda Water.
Manufacturers—Spices.
Manufacturers—Spring Beds.
Manufacturers—Springs—Car.
Manufacturers—Springs—Carriage.
Manufacturers—Springs—Furniture.
Manufacturers—Stamps for Confectionery, Soap, &c.
Manufacturers—Starch.
Manufacturers—Statuary.
Manufacturers—Staves.
Manufacturers—Steam Engines.
Manufacturers—Steamfitters' Goods.
Manufacturers—Stencil Plates
Manufacturers—Stiffeners.
Manufacturers—Stoves.
Manufacturers—Straw Board.
Manufacturers—Straw Goods.
Manufacturers—Surgical Apparatus, Instruments, &c.
Manufacturers—Surveying and Engineering Instruments.
Manufacturers—Suspenders.
Manufacturers—Syrups.
Manufacturers—Tags.
Manufacturers—Tallow and Grease.
Manufacturers—Threshing, Mowing, and Reaping Machines.
Manufacturers—Thumb Latches.
Manufacturers—Tin and Sheet Iron Ware.
Manufacturers—Tobacco Pipes.
Manufacturers—Tobacco, Snuff, &c.
Manufacturers—Toilet Soap.
Manufacturers—Tools.
Manufacturers—Toys—Wooden.
Manufacturers—Trunks, Valises, Bags, &c.
Manufacturers—Trusses.
Manufacturers—Type.
Manufacturers—Umbrellas.
Manufacturers—Varnish, Japans, &c.
Manufacturers—Vaults.
Manufacturers—Vermicelli.
Manufacturers—Vinegar.
Manufacturers—Washing Crystal.

The following are given as the *Head Lines* for each Business, &c. A *General Index* will also be inserted showing the page on which each Business, &c., will be found.

Manufacturers—Washing Machines.
Manufacturers—Watches.
Manufacturers—White Leads.
Manufacturers—Wigs, Braids, &c.
Manufacturers—Window Bolts, Door Latches, &c.
Manufacturers—Window Shades.
Manufacturers—Windows, Doors and Blinds.
Manufacturers—Wire Cloth.
Manufacturers—Wire Signs.
Manufacturers—Wood Carpeting, Parquette Flooring.
Manufacturers—Wooden Ware.
Manufacturers—Wool.
Manufacturers—Wool Cards.
Manufacturers—Wool Hats, Caps, &c.
Manufacturers—Woollens.
Manufacturers—Wringing Machines.
Manufacturing Jewellers. *See Working Jewellers.*
Map, Print & Picture Colorer.
Map Publishers.
Marble Works.
Marine Inspectors.
Marine Stores.
Market Gardeners.
Markets—Public Meat.
Markets—Vegetable.
Marriage License Issuers.
Masons.
Master Carters.
Match Manufacturers.
Mathematical Instruments.
Meat Inspectors.
Meat Markets. *See Public Markets.*
Mercantile Agencies.
Merchant Tailors.
Metallic Burial Caskets.
Metallographers.
Metals.
Midwives.
Military School.
Military Tailor.
Milk.
Mill Board.
Millers.
Milliners and Dressmakers.
Millinery.
Millstone Works.
Millwrights.
Mineral Waters.
Mining Companies.
Miscellaneous Agents.
Model Makers. *See Pattern Makers.*
Money Brokers.
Montreal Directory. *See Directories.*
Monuments.
Mother of Pearl Workers.
Moulders' Supplies.
Mouldings.
Mount Royal Park.
Mourning Goods.
Mowing Machines. *See Threshing and Mowing Machines.*
Mrs. Winslow's Soothing Syrup.
Music—Sheet.
Music Professors and Teachers.
Musical Instruments.
Nail Manufacturers.
National Private Registry Office Agency.

Names of Advertisers and Subscribers in LOVELL'S MONTREAL DIRECTORY will be inserted in CAPITALS in LOVELL'S CLASSIFIED BUSINESS DIRECTORY, *without extra charge.*

Needles.
News Agents.
Newspapers—Daily.
Newspapers—Fortnightly.
Newspapers—Monthly.
Newspapers—Semi-Weekly.
Newspapers—Tri-Weekly.
Newspapers—Weekly.
Nickel Platers.
Nickel Silver.
Nitrate of Silver.
Non-Conductors.
Notaries. *See Public Notaries.*
Nurserymen.
Ocean Steamers and Sailing Packets.
Oculists.
Office Furniture.
Official Assignees. *See Assignees.*
Oil Cabinets.
Oil Cloth. *See Floor Oil Cloth.*
Oil Merchants and Refiners.
Oil Paintings. *See Engravings, &c.*
Oil Refiners. *See Oil Merchants and Refiners.*
Oil Vitriol, Muriatic Acid, &c.
Oils, Paints, Colors, &c.
Old Iron, Copper, Brass, &c.
Omnibuses.
Opticians.
Organ Builders.
Organs. *See Pianofortes, &c.*
Ornamental Lead Works.
Ornamental Writers.
Ornaments. *See Fancy Goods, &c.*
Orphan Asylums. *See Asylums.*
Oysters, Lobsters, &c.
Packers. *See Curers and Packers.*
Packing Cases.
Packing Hose.
Pain Killer.
Painters—House, Sign and Ornamental.
Painters—Landscape.
Painters—Portrait.
Paints. *See Oils, Paints, Colors, &c.*
Paper—Wrapping, Writing, &c.
Paper Bag Manufacturers.
Paper Box Manufacturers.
Paper Collar Manufacturers.
Paper Hangers.
Paper Hangings.
Paper Makers.
Paper Patterns.
Paper Rulers.
Paper Stock and Woollen Rags.
Parquette Flooring, Wood Carpeting, &c.
Passe-Partouts.
Pastry Cooks.
Patent Brokers.
Patent Dealers.
Patent Agents. *See Patent Solicitors.*
Patent Medicines.
Patent Solicitors.
Patented Novelties.
Patentees.
Pattern and Model Makers.
Paving Material.
Pawnbrokers.
Peat.
Pedlars.
Peg Manufacturers.
Pegging Machines.
Penmanship.
Pen Manufacturers.
Perfumery.
Periodical Agents, &c.

The following are given as the *Head Lines* for each Business, &c. A *General Index* will also be inserted showing the page on which each Business, &c., will be found.

Periodicals, Magazines, &c.
Periodicals.
Pharmaceutical Chemists.
Phonographers. *See Stenographers.*
Photographers.
Photographic Stock.
Photographs, Engravings, &c.
Photolithographers.
Physical Trainers.
Physicians and Surgeons.
Pianofortes, Cabinet Organs.
Pianoforte Tuners.
Picture Colorers.
Picture Framers.
Pictures. *See Engravings, &c.*
Pipe Makers. *See Tobacco Pipe Manufacturers.*
Pistols and Guns.
Pitch, Tar, &c.
Planes.
Planing Mills. *See Saw and Planing Mills.*
Plasterers.
Plaster Mills.
Plaster Ornament Manufacturers.
Plastic Slate Roofing.
Plated and Japanned Goods.
Plated and Silver Ware.
Pleasure Boats.
Plumbers and Gasfitters.
Plumbers' and Steamfitters' Goods.
Police Magistrate.
Pork Butchers. *See Butchers.*
Pork Inspectors.
Porter, Ale, &c.
Portrait Painters.
Port Warden.
Postage Stamps, &c.
Pot and Pearl Ashes.
Potash Makers.
Poultry, Game, Eggs, &c.
Preserved Fruits.
Presses—Hand.
Presses—Hay.
Presses—Printers and Bookbinders.
Printers—Bank Note.
Printers—Book and Job.
Printers—Copperplate.
Printing Inks.
Printsellers.
Prison Inspectors.
Produce.
Professors—Agriculture.
Professors—Chemistry.
Professors—Classics.
Professors—Drawing, Perspective, &c.
Professors—Elocution.
Professors—French.
Professors—Geology.
Professors—Languages.
Professors—Mathematics.
Professors—Miscellaneous.
Professors—Music.
Professors—Natural Philosophy.
Professors—Penmanship.
Professors—Phonography.
Professors—Physical Culture.
Professors—Singing.
Professors—Theology.
Professors—Voice Culture.
Prothonotary.
Provincial Directories.
Provincial Land Surveyors.
Provision Inspectors.

Names of Advertisers and Subscribers in LOVELL'S MONTREAL DIRECTORY will be inserted in CAPITALS in LOVELL'S CLASSIFIED BUSINESS DIRECTORY, *without extra charge.*

Provisions.
Public Halls.
Public Markets—Meat, &c.
Public Notaries.
Publishers' Agents.
Publishers—Book.
Publishers—Map.
Publishers—Newspaper.
Publishers—School Book.
Pumps—Beer.
Pumps—Hand.
Pumps—Steam.
Putty. *See Varnish, Putty, &c.*
Putty Manufacturers.
Quarries.
Quinine Wine.
Rag Dealers. *See Paper Stock and Woollen Rags.*
Railing—Iron.
Railroad Companies.
Railway Inspectors.
Railway Spiral Spring Works.
Railway Supplies.
Rake Manufacturers.
Reading Rooms.
Ready Made Clothing. *See Clothiers.*
Real Estate & House Agents.
Reaping Machines. *See Threshing, Mowing and Reaping Machines.*
Recorder.
Refrigerators, Baths, &c.
Registry Office Agency, National Private.
Registry Offices for Servants.
Relief Stampers.
Religious Articles, Ornaments, &c.
Restaurants.
Rinks—Curling.
Rinks—Skating.
Rolling Mills.
Roofers.
Roofers—Shingle.
Roofers—Gravel.
Roofers—Metal.
Roofers—Slate.
Roofers—Tin.
Roofing Composition.
Roofing Felt.
Roofing Material.
Rope Makers.
Rubber Goods.
Rubber Printing Stamp Manufacturers.
Rubbers.
Rufflings, Ruchings, &c.
Rustic Chairs, Benches, &c.
Rustic Window Shades.
Saddlers & Harness Makers.
Saddlers' Furnishings.
Saddlery and Carriage Hardware.
Safes—Fire and Burglar Proof.
Sailing Packets.
Sail Makers.
Sails, Canvas and Twine.
Saloons.
Sand Dealers.
Sanitary Pottery.
Sashes, Blinds and Doors.
Satchels. *See Trunks, Valises, Bag*
Satins, Silks, &c.
Sausage Makers.
Savings Banks.
Saw and Planing Mills
Saw Filers.
Saw Manufacturers.
Scale Makers.
School Commissioners—Protestant.

The following are given as the *Head Lines* for each Business, &c. A *General Index* will also be inserted showing the page on which each Business, &c., will be found.

School Commissioners—R. Catholic.
School Furniture.
Schools, Academies, &c.
Scroll Sawing.
Sculptors.
Seal Engravers.
Second-Hand Stores—Books.
Second-Hand Stores—Clothing.
Second-Hand Stores—Furniture.
Second-Hand Stores—Miscellaneous.
Seeds—Garden and Field.
Seigniorial Commissioner.
Self-Acting Engines.
Self-Raising Flour.
Seminaries. *See Schools, &c.*
Sewing Cotton.
Sewing Machines.
Sewing Machine Needles.
Sewing Silk Manufacturers.
Sextons.
Shafting, Pulleys, &c.
Shawls, Dresses and Mantles.
Sheet Music.
Sheriff.
Ship Builders.
Ship Brokers.
Ship Carpenters and Joiners.
Ship Chandlers.
Ship Smiths.
Ship Yards and Docks.
Shipping Agents.
Shirt Cutters.
Shirts, Collars, &c.
Shoe Findings.
Shoe Pegs. *See Peg Manufacturers.*
Shoes. *See Boots and Shoes.*
Short Hand Writers. *See Stenographers.*
Shot, Powder, &c.
Shovels, Scythes, &c.
Show Card Manufacturers, on Tin, Iron and Glass.
Show Card Writers.
SickNurs es.
Sign and Ornamental Painters. *See Painters.*
Sign Writers.
Signs—Wire.
Silks, Satins, &c.
Silk Tassel Manufacturer.
Silver, German Silver, &c.
Silver Platers.
Silversmiths. *See Gold and Silversmiths.*
Silver and Plated Ware.
Singing and Music Teachers.
Sinks.
Size, &c.
Skate Manufacturers.
Skates.
Skating Rinks. *See Rinks.*
Skins. *See Hides and Skins.*
Slate Roofers.
Sleigh Makers. *See Carriage Makers.*
Small Wares.
Smiths. *See Blacksmiths or White Smiths.*
Snuff. *See Tobacconists.*
Soap and Candle Manufacturers.
Soda Water Manufacturers.
Solicitors. *See Advocates.*
Speculators.
Spice Dealers.
Spice Mills. *See Coffee and Spice Mills.*

ames of Advertisers and Subscribers in LOVELL'S MONTREAL DIRECTORY will be inserted in CAPITALS in LOVELL'S CLASSIFIED BUSINESS DIRECTORY, *without extra charge.*

Spirit Dealers. *See Wine and Spirit Merchants.*
Spring Beds.
Springs—Car.
Springs—Carriage.
Springs—Furniture.
Stages.
Stained Glass.
Stair Builders.
Stamp Cutters for Bookbinders.
Stampers of Metal, Tin and Iron.
Stamping for Embroidery.
Stamps for Confectionery, Soap, &c.
Starch Manufacturers.
Stationers, Wholesale.
Stationery. *See Booksellers.*
Statuary.
Stave Manufacturers.
Stay Makers.
Steam and Tow Boat Companies.
Steamboat Inspectors.
Steam Engines.
Steam Fitters.
Steam Fitters' Goods.
Steamers—Inland.
Steamers—Ocean.
Steel Letter Cutters.
Stencil Cutters.
Stencil Plate Manufacturers.
Stenographers.
Stereotypers.
Stiffener Manufacturers.
Stock Brokers.
Stock Brokers—Board of.
Stone and Earthenware.
Stone (Blue.)
Stonecutters.
Stone Masons.
Stoves—Parlor and Cooking.
Straw and Hay.
Straw Board.
Straw Factory.
Straw Goods.
Sugar Refiners.
Superphosphate of Lime.
Surgeons. *See Physicians, &c.*
Surgeons—Veterinary.
Surgical Apparatus and Instruments.
Surveying and Engineering Instruments.
Surveyors. *See Architects, &c.*
Suspender Manufacturers.
Sweeps. *See Chimney Sweeps.*
Syringes and India Rubber Goods.
Syrup Manufacturers.
Tackabury's Atlas.
Tags.
Tailors. *See Merchant Tailors.*
Tailors' Trimmings.
Tallow Factors.
Tanners and Curriers.
Tavernkeepers. *See Saloons.*
Taxidermists.
Teacher of Navigation.
Teachers—Dancing.
Teachers—Drawing.
Teachers—Elocution.
Teachers—French.
Teachers—Music.
Teachers—Singing.
Teas, Sugars, &c., Wholesale
Teas, Sugars, &c., Wholesale and Retail
Telegraph Companies.

The following are given as the *Head Lines* for each Business, &c. A *General Index* will also be inserted showing the page on which each Business, &c., will be found.

Telegraph Institute.
Telegraph Materials.
Theatres.
Thermometers. *See Barometers.*
Thread. *See Twines, Threads, &c.*
Threshing, Mowing and Reaping Machines.
Thumb Latch Manufacturers.
Tide Surveyor.
Tiles.
Timber and Lumber.
Tin Plate Workers.
Tin Roofers.
Tin, Sheet Iron, &c.
Tinsmiths, Tin Ware, &c.
Tobacco Factories.
Tobacco Pipe Manufacturers.
Tobacconists.
Tobacconists' Goods.
Toilet Goods, Wholesale.
Toilet Soap Manufacturers.
Tool Manufacturers.
Topographical Atlas of the Dominion.
Toy Manufacturers—Wooden Toys.
Traders.
Translators.
Trunk Makers.
Trunks, Valises, Bags, &c.
Trusses.
Truss Manufacturers.
Tubes—Iron, Tin and Glass.
Turkish Bath and Health Institute.
Turnpike Trust.
Twines, Threads, &c.
Type Founders.
Umbrella Makers & Repairers.
Undertakers.
Underwriters.
Universities.
Upholsterers.
Valuators.
Variety Stores.
Varnish, Japans, Putty, &c.
Vaults, Doors, &c.
Vegetable Markets.
Vegetable Fibres.
Vermicelli and Macaroni Manufacturers.
Vermifuge Comfits (Brown's.)
Veterinary Surgeons.
Villa Lots.
Vinegar Works.
Wagon Builders.
Waiters.
Wall Paper. *See Paper Hangings.*
Warehousemen.
Washing Crystal Manufacturers.
Washing Machines.
Watches, Clocks, &c.
Watch Materials, &c.
Watch Repairers.
Water Engines.
Water Meter Inspectors.
Water Meters.
Wax Flower Makers.
Weavers.
Weighers and Caugers.
Weighers—Grain.
Weighers—Hay.
Weighers—Hog.
Weights and Measures Inspectors.
Wharfingers.

ames of Advertisers and Subscribers in LOVELL'S MONTREAL DIRECTORY will be inserted in CAPITALS in LOVELL'S CLASSIFIED BUSINESS DIRECTORY, *without extra charge.*

Wheelwrights.
White Leads, &c.
Whitesmiths.
Whitewashing, Coloring, &c.
Wig Makers.
Window Blinds.
Window Bolts, Latches.
Window Glass.
Window Shades.
Windows, Doors, Blinds.
Wine and Spirit Merchants.
Winslow's (Mrs.) Soothing Syrup.
Wire Cloth Manufacturers.
Wire Importers.
Wire Signs.
Wire Workers.
Wood Carpeting, Parquette Flooring, &c.
Wood Carvers.
Wood Dealers. *See Fire Wood.*
Wood Engravers & Designers.
Wooden Toy Manufacturers.
Wooden Ware.
Wood Inspectors.
Wood Turners.
Wool, &c.
Wool Card Manufacturers.
Wool Hat and Cap Manufacturers.
Woollen Goods.
Wool Manufacturers.
Working Jewellers.
Works of Art.
Wringing Machines.
Writing Teachers.
Zinc. *See Tin, &c.*

BLANK

ACCOUNT BOOKS

MANUFACTURED BY

Lovell Printing and Publishing Co.,

23 and 25 St. Nicholas Street,

MONTREAL.

BLANK

ACCOUNT BOOKS

OF EVERY DESCRIPTION

MANUFACTURED BY

Lovell Printing & Publishing Co.,

ST. NICHOLAS STREET,

MONTREAL.

S

"

WALKER, PALLASCIO & CO.,

DESIGNERS AND ENGRAVERS ON WOOD.

CORNER OF CRAIG AND BLEURY STS., MONTREAL.—(Entrance on Bleury Street.)

Our facilities now exceed those of all the Wood Engravers in the Dominion combined, and we are enabled to give superior work at a great reduction on former prices. As we do not canvass, parties requiring Wood Engraving will do well to obtain estimates from us.

J. H. WALKER. PETRUS PALLASCIO.

(SPECIMEN CUT.)

ALB

JAMES BAYLI

THE STREET D
in the ALPH
the STREET D

ALBERT, from 1
west to Shaw, S
2 Hughes Mrs. M
laundress

ALBERT, from C
Mountain, St A
1 Stephenson Ja
superintender
Burns A., freig
Elliott T. W., c
Hay Robert, c
office G. T. R.
Suffield C. H., c
2 Paquin Mrs. J
Albert house
34 Depocas C. A.,
26 Ronaud Edmon
28 Richard Ludger
30 McDougall Sam
Brabant Théoph
St Onge Joseph
34 Robichaud J. Bt
Robichaud X.,
Trudel Olivier,
36 Birnie George,
38 Bélanger Mrs. A
40 Choquette Néré
50 Quigley James,
Robillard Sévei
52 Woodhouse Jos
Lafond Stanisla
70 Masterman W.,
74 Morgan Wm.,
packing hous
86 Durochers Tous

Here Bruche

88 Gauthier Louis
92 Laflamme Nap
Sénécal Nap.,
100 Leduc Clovis,
102 Deragon Alexa
Dubois J. Bte.,

Here St. Fil

144 Smith Robert,
Ranger J. Bte,
Maher John, c
148 Cameron Davi

ALBERT, from C
limits, St Anto
504 Laskaye James
506 Dennan Matth
507 Larocque Jose
508 Brongham Mi
509 Beaudry Josep
Beaudry Germ
Dupuis Louis,
511 St Denis Clém
513 Beaolt Louis,
515 Monier Elzéar
Désautels dit
Beauséjour Fl
Amiot Charle
516 Callaghan Jo

JAMES BAYLIS & SON—HARE'S OIL CLOTHS A SPECIALTY—459 & 461 NOTRE DAME ST

STREET DIRECTORY.

THE STREET DIRECTORY is presented in a condensed form. Fuller information will be found in the ALPHABETICAL DIRECTORY. The contractions are adopted to save space and bring the STREET DIRECTORY into the smallest possible compass.

ALBERT, from 139 Colborne av west to Shaw, St Mary ward

2 Hughes Mrs. Maria, wid Thos., laundress

ALBERT, from Chaboillez sq to Mountain, St Antoine ward

1 Stephenson Jas., assist traffic superintendent G.T.R.
Burns A., freight agent G.T.R.
Elliott T. W., cashier G. T. R.
Hay Robert, chief clerk supt. office G. T. R.
Suffield C. H., enquiry office
2 Paquin Mrs. J., wid. Jacques, Albert house
24 Depocas C. A., grocer
26 Renaud Edmond, carriagemaker
28 Richard Ludger, clerk
30 McDougall Sam., fruit dealer
Brabant Théophile, blacksmith
St Onge Joseph, carpenter
34 Robichaud J. Bte., carriagemakr
Robichaud X., printer
Trudel Olivier, blacksmith
36 Birnie George, sailmaker
38 Bélanger Mrs. A., wid Vincent
40 Choquette Néré, finisher
50 Quigley James, storeman
Robillard Sévère, pilot
52 Woodhouse Joseph, laborer
Lafond Stanislas, boxmaker
70 Masterman W., butcher
74 Morgan Wm., slaughter and packing house
86 Durochers Toussaint, carter

Here Bruchesi st. ends.

88 Gauthier Louis, carter
92 Laflamme Nap., laborer
Sénécal Nap., laborer
100 Leduc Clovis, laborer
102 Déragon Alexandre, laborer
Dubois J. Bte., carter

Here St. Félix st. ends.

144 Smith Robert, carter
Ranger J. Bte., laborer, r
Maher John, carter
148 Cameron David, clerk

ALBERT, from Canning to City limits, St Antoine ward

504 Laskays James, carter
506 Dennan Matthew, carter
507 Larocque Joseph, laborer
508 Brougham Michael, carter
509 Beaudry Joseph, laborer
Beaudry Germain, bricklayer
Dupuis Louis, laborer
Drolet Siméon, plasterer
511 St Denis Clément, storeman
513 Benoit Louis, moulder
515 Monier Elzéar, plasterer
Désautels dit Lapointe Louis
Beauséjour Frank, laborer
Amiot Charles, plasterer
516 Callaghan John, carter
Fenelston John, carter
Kelley Edward, carter
518 Mathews Richard, agent
521 Thérien François, grocer
522 Barrie Mrs. M., wid William
523 Décès Jos., carpenter
Trillavan Wm., laborer
525 Jalbert Joachim, laborer, r
Dompierre Félix, laborer
Auger Jacques, carpenter
526 Norris B., laborer
Taylor Thomas, laborer
527 Mathieu Zéphirin, painter
Chrétien Joseph, planer
528 Tuft Andrew, blacksmith
Murray Martin, blacksmith
531 Dumaine Samuel, moulder
533 Lefebvre Pierre, carpenter
Goyette Ludger, laborer
Lespérance Antoine, engineer
535 Mathieu Trefflé, fireman
539 Couture Moïse, policeman
541 Ouellet J. Bte., car maker
542 Archambeault Jos. N., grocer

Here Fulford st. intersects.

544 Koester Geo., saloon
Charron Jérémie, tanner
545 Laniel Michel, grocer
546 Morin Louis, carpenter
548 Richard Joël, plasterer
Blondin Télesphore, tanner
Blondin Alcide, cabinetmaker
550 Larocque Mrs., wid Nicholas
552 Morier Norbert, carter
553 Laniel Gilbert, carpenter
554 Noreau Mrs. P., wid George
Allaire Peter, shoemaker
Lebrun Eustache, mason
555 Leblanc Mrs., wid Joseph
556 Pagé Norbert, carpenter
558 Brunet Mrs. S., wid Peter
559 St Maurice Alphonse, laborer
560 Morin Octave, carpenter
561 Deslauriers Hyacinthe, laborer
565 Lamarche Rémi, carter
566 Brunet Martin, trader
Giguère Joseph, carpenter
568 Roger Léon, nailmaker
572 Rochon Laurent, carter
Thibault J. Bte., laborer
Rochon Olivier, carter
575 Bélanger Elzéar, carpenter
577 Boudrias Napoléon, carpenter
578 Marion Arthur, stonecutter
579 Groleau Joseph, carpenter
Groleau Victor, finisher
580 Delorimier Stephen, clerk
Rousseau Gilbert, painter
581 Dubrule Cléophas, grocer
582 Forget Dosithée, painter
583 Trudeau Edouard, shoemaker
Gougeon J. Bte., roller
Madore Olivier, blacksmith
Labranche Casimir, boat maker
584 Bourdon George, joiner
585 Duquette Alphonse, tanner
586 Loiseau Pierre, carpenter
Martel Camille, policeman
587 Roger Etienne, nailmaker
588 Bourdon Evariste, painter
593 Carrière Joseph, upholsterer
595 Charbonneau Damase, laborer
597 Lamarre Cyrille, carpenter
Tassé Joseph, carpenter
599 Hardi Flavien, store
601 Beaulieu Isaïe, carter
Guilbeault Alphonse, carter
Guérard Théodore, laborer
Chassé Pierre, roller
Lesage Alphonse, shoemaker
Gagnon Louis, carpenter
Marien Auguste, laborer
607 Chamberland Alex., laborer
609 Jones John, laborer
Mannie Napoléon, laborer
611 Lévesque Hormisdas, laborer
613 Rochon Alex., undertaker
615 Thérien Nelson, laborer
617 Clark John, tinsmith

ALBERT AVENUE, between 123 and 141 Canning, St Antoine ward

Lauzon Frank, millwright
Johns George, gardener
Houle Thos., policeman
Swinyard Joseph, laborer
McAuley Peter, butcher
Prud'homme Joseph, builder
Lepine Charles, copyist
Fessenden Wm. N., tackmaker
447 Moore John, clerk
499 Nichols William, schoolmaster
501 Hamilton R., divinity student
Mason Thomas, corkmaker
Godin Joseph, hatter
Wood J. H., carpenter

ALBERT LANE, from 205 Guy north to 60 Lusignan, St Antoine ward

18 Noiseau Louis, broommaker
20 Denis Joseph, clerk
Gadbois Mrs. A., wid Louis
22 Paradis Fr., stonecutter
24 Periard dit Bourdignon A.
Léonard Didier, tackmaker
26 Michelen Jean, founder
28 Sansouci Joseph, tailor, r
Lord Charles, nailer, r
32 Dion Auguste, joiner
Foisy Ferdinand, printer
Labelle A., laborer, r
Maheu Etienne, moulder, r
34 Charette William, moulder

ALLARD, from 212 Panet west to 169 Visitation, St Mary ward

2 Malhiot Charles, printer
Durocher Cléophas, carpenter
4 Masson Edouard, shoemaker
6 Amiot Pierre, laborer
7 Brazeau Xavier, laborer
Bonin François, laborer, r
8 Malo Arthur, copyist
9 Cabana Edmond, tinsmith
10 Montbriant Joseph, shoecutter
11 Pepin Ulric, foreman

JAS. BAYLIS & SON—CARPET, OIL CLOTH & CURTAIN WAREH'SE—459 & 461 NOTRE DAME ST

12 Archambault Joseph, merchant
Bouthillier Prudent, blacksmith
13 David Bazile, shoemaker
14 Léveillé Charles, plasterer
16 Turcotte Pierre, blacksmith
17 White Mrs. Catherine, wid
Moquin Léon, sawyer
Lallier Gaspard, shoemaker, r
18 Desmarteau Etienne, carter
19 Cavalier Amable, stonecutter
Passierat Jean, r
20 Brodeur Louis, laborer
28 Généreux Philippe, laborer

AMHERST, from 535 St Mary north to City Limits, St James ward

4 Vaillancourt Octave, carter, r
Montbriant Rémi, trader, r
4½ Lescarbeau Félix, carter, r
Dubé Joseph, laborer, r
6 Sénécal Mrs. M., wid Narcisse, r
Dubé Joseph, boilermaker, r
8 Nelson James, brewer
Poirier Pierre, laborer, r
13 Aubé Mrs. Catherine, wid David
Lynn Mrs. Mary, wid James
14 Marsoin Frs. X., trader
15 Chambers Thomas, carter
16 Rollet Jean
18 Munro Alexander, butcher
19 Lefebvre Octave, shoemaker
20 Leslie John, plumber
21 Archambault Baptiste, trader
Longtin Miss A., dressmaker
22 Leclerc P., customs officer
23 Généreux Mrs. J., wid Basile
24 Gauthier Frs. X., tel. operator
24½ Gilbert James, fireman
25 Filiatrault Etienne S., guardian
25½ Buchan Michel, painter
26 Coutlée Siméon, carpenter
26½ Guénette Nar., brush manuf
27 Trudeau Louis, dentist
27½ Denis Arthur, mail conductor
27¾ McCarney Miss A., dressmaker
28 Viau Joseph, baker
29 Scanlon John, laborer
Mercier Charles, laborer
St Jean Horace, roofer
30 Bouthillier Mrs. Sophie, wid M.
31 Blanchon Adolphe, cook
32 Bourdon Philéas, fish dealer

Here Craig st. intersects.

Eastern Congregational church
34 Ryan Henry, sexton Eastern Congregational church
36 Murray James, beer driver
Beaulieu Mrs. Olivine, wid Jos.
38 Drolet Miss S., dressmaker
40 Aumond Barthelemy, laborer
41 McEnroe Mrs. Mary, wid John
42 Cypihot Théodule, clerk
43 O'Donohue J., telegraph operat.
44 Beauchamp Philéas, clerk
45 Ahern Geo., clerk
46 Bellefleur François, driver
47 Moreau Xavier, barber
48 Cypihot Mrs. Emélie, wid S.
49 Roy Auguste, laborer
50 Bétournay Onésime, clerk
Gadoua Onésime, saddler
51 Volkart Adam, laborer
52 Pellerin Hector, of H. & H. Pellerin
53 Mathurin Ed., tailor
Lavoie Télesphore, shoemaker
54 Léonard Richard, grocer
55 Fitzgerald Pat., jail guard
Girard Jérémie, shoemaker
56 McGillis John, laborer
56½ Foster Mrs. Julia, wid William
57 Hood A. W., & Son, soap and candle manufactory
58 Smith Henry W., provisions
60 McCrum Mat., shoemaker
62 O'Connors Timothy, laborer
64 Conlan James, laborer
66 Eslinger Christian, butcher
68 O'Sullivan Florence, blacksmith
Mullins John, plumber, r
Condlan James, policeman, r
70 Golden Felix, fireman
72 Higgins William, field battery
76 Poitras Xavier, laborer
Matte Octave, carpenter

Here Lagauchetière st. intersects.

81 O'Shaughnessy James, grocer
82 Denis Benjamin, shoemaker
Pabilly Wm., laborer
Dupuis David, laborer
Denault Ant., laborer
Blais Mrs. Sophie, wid Alexis, r
Richard Arthur, policeman
86 Mathurin Alphonse, tailor
87 Johnson Francis, carter
88 Piché Nap., engineer
89 O'Hare John, carter
90 Dubord Norbert, engineer
91 Henderson Robert, engineer, r
Hawkins Wm., carter, r
Murphy James, mason, r
92 Collet Napoléon, shoemaker
93 Mageau Joseph, grocer
94 Haney Mrs. Susan, wid William
Mahar John, laborer, r
McLoughlin Thos., laborer, r
Woods Patrick, trader, r
95 Casaubon Nazaire, bookkeeper
97 Brennan Jno., stevedore
Casavant Louis, laborer, r
Leclerc Joseph, gravel roofer, r
99 Kelagher James, carter
101 Forlorn Stephen, laborer
Peard Mrs. Mary, wid Wm.
103 McCaffrey Dennis, carter
104 Bohémier Michel, laborer
105 Shea Maurice
106 Laurin Alphonse, wheelwright
107 Grangel Thomas, storeman
108 Letourneau Hilaire, painter
Dufresne Mrs. Sophie, wid P.
109 Arbuckle Samuel, varnisher
Witts Mrs. Mary, wid Daniel
110 Lefebvre Miss Mary, dressmaker
Dolambrec Jean, stonecutter
111 Murphy Timothy, grocer
112 Drolet Joseph, laborer
114 Bastien Maxime, cooper
116 Labelle Jos., laborer
118 Ladouceur Jos., grocer

Here Dorchester st. intersects.

119 Maslin Mrs. Harriet, wid Chas.
120 Johnston John, grocer
121 McMartin Henry, clerk
McMaster Mrs. Mary, wid John
122 Demers Mrs. Catherine
Bérard Jean, tinsmith
Desjardins Alphonse, carter
123 Burrell Robert, carter
124 Ouellet George, sewing machine agent
125 McGauran Charles, shoemaker, r
126 Martin Edouard, tailor
127 Brown Mrs. E., wid John
128 Brouillet William, laborer
129 Klotz Jules, tailor
Vissière Emilie, hotelkeeper
130 McDonald Mrs. M. A., wid A.P.
Osborne James, currier
132 Ennis Henry, hairdresser
134 Doran Jas., cashier G.T.R.
135 Lamoureux Eugène
137 Circe Edouard, shoemaker
139 Morin Mrs. Eliza, wid Isidore
Morin Miss Alp., dressmaker
141 Fortier Alphonse, shoemaker
143 Dubois Ed., butcher
144 Maillier Olivier, carter
146 Ladouceur Martin, gardener
Moussette Eusèbe, carter
147 Lavictoire Joseph, butcher
148 Dinelle Louis, laborer
Laventure Olivier, stonecutter
149 Chevalier Philibert, carpenter, r
Courtemanche Théo., laborer, r
150 Bérard Tanisse, carpenter
151 Courtemanche Abraham, trader
151½ Godfrey Chas., storeman, r
Poitier François, laborer, r
152 Dufresne Maxime, tobacconist
153 Morrisseau Joseph, painter
Waddell Robt., laborer
154 Renaud J. Bte., tailor
155 Tester Ths., customs officer
156 Mancotel Victor P., clerk
Fortier Clovis, carpenter, r
157 Vondersmith Harry, actor
158 Gariépy Joseph, joiner, r
Lamesse Joseph, finisher, r
160 Jacques L. A. George, M.D.
162 Ravaux Damase, painter
Sylvain Jules, carter
163 Telfer Mrs. Elizabeth, wid Thos
164 Mongolas Mrs. Justine, wid H., dressmaker
Neill Mrs. Mary, midwife
Lachapelle Mrs. S., wid F., r
Nester Mrs. Mary, r
165 Mackintosh W. C., bookbinder
166 Galbert Mrs. Henriette
167 Dupuis Mrs. Alphonsine, wid N.
168 Roy Sifroy, tinsmith
170 Lépine Jos., tinsmith
173 Crevier Télesphore, butcher

Here St. Catherine st. intersects.

180 Ritchot L. N. A., grocer
Viger H. L., clerk
184 Massé Théophile, storeman
Cadieux Alfred, butcher
186 Paradis André, clerk
Chaput Placide, clerk
Chaput Arthur, feed store
187 Massé Antoine E., picture frames
Massé Miss L., music teacher
187½ Champagne Alphonse, tinsmith
188 Racette Narcisse, bricklayer
Pepin Edouard, leather cutter
189 Stephens W. A., jun., clerk GTR
Stephens William, sen., laborer
191 Gosselin Télesphore, clerk
Content Amédée, foreman
Girouard Théophile, ins agent
192 Champagne Joseph, carpenter
193 Chaput Achille, merchant
Chaput Mrs. Louise, wid Chas.
Champagne Jean B., carpenter
194 Dyonnette Ulysse, cotton and wool card manufacturer
195 Lebeau Louis, blacking manuf
196 Coriveau Octave, laborer
196½ Séguin Benjamin, clerk
197 King Matthew, driver
198 Catellier Miss A. H. teacher
200 Bruyère François X., carpenter
201 Hénault Achille, ice dealer
202 Brown Francis, storeman
202½ Vickson Albert, quarryman
203 Prendergast Jas., customs officer
204 Walker Joseph, carter
205 Lacombe Vincent, architect
206 O'Brien Henry, plumber
207 Richard Raymond, clerk
Sénécal Frederic, merchant
208 Audet Adolphe, cooper
Dufresne G., cigarbox maker
Dufresne Napoléon, shoemaker
209 Rénaud Zotique, advocate
211 Marin Onésime, notary
Hebert Louis, truss maker
Labrecque Gonzague, laborer

For CARPETS, OIL CLOTHS or CURTAINS, visit JAS. BAYLIS & SON, 459 & 461 NOTRE DAME ST

212 Bricault J. Bte., carpenter
Bricault Frs., laborer, r
213 Boismenu Félix, contractor
214 Béré T., painter
215 Ecrément Auguste C., clerk
217 Chamberland Norbert, M.D.
219 Pelletier J. Bte., trader
221 Ward J. F., messenger
221½ Cadieux Louis, clerk
222 King Patrick, trader
223 Chabot Joseph, contractor
223½ Lafortune Oscar, grocer
Beaudry Joseph, clerk

Here Mignonne st. intersects.

225 Archambault D., barkeeper
229 Filiatrault Chas. M., M.D.
231 Foyle Amable, clerk
233 Martel Odilon, painter
234 Bray Charles, engineer
234½ Bertrand F., laborer
235 Miron David, painter
236 Lamontagne Denis, painter
236½ Whelan Mrs. A., wid Ed.
237 Ethier Joseph, clerk
239 Bourdon Michel, contractor
240 Laberge Mrs. Julie, wid Frs.
240½ Elie Arthur, tobacconist
241 Catellier Adolphe, laborer
242 Pino Alaric, cook
Pinaud Joseph, laborer
Galarneau Isidore, clerk
242½ Aubry Etienne, marblecutter
243 Chapleau Octave, printer
244 Charron Mrs. Marie, wid Wm.
244½ Desrosiers Prosper, carpenter
245 Auclaire Magloire E., clerk
246 David David, grocer
247 Belland Adolphe, shoemaker
248 Jeannotte Jos., butcher
248½ Lagarde Crysologue, printer
249 Thompson Mrs. E., wid Wm.
250 Perreault Arthur, laborer, r
Choquette Olympe, currier
251 Beauregard Eustache, shoemkr
253 Duguay Timothée, shoemaker
254 Labrecque Onésime, carpenter
255 Allard Stanislas, carpenter
256 Sentaine Julien, tailor
257 Jacques Pierre, laborer
258 Ouimet Isaac, trader
259 Cérat Cyrille, shoemaker
260 Beauchamp David, stonecutter
Lefebvre Louis, painter, r
261 Dufour Gédéon, carpenter
262 Moore Charles F., coal dealer
262½ Filiatrault Joseph, painter
263 Loiselle A. L., jeweller
264 Lapointe Alfred, bookkeeper
265 Bérubé Joseph, sculptor
266 Jodoin Emile, trader
269 Lamontagne Guillaume, tailor
270 Lapierre Charles, master carter
271 Lewis Henri N., contractor
273 Blanchet Louis, shoemaker
275 Chartrand Ferd., carpenter
277 Carli Thomas, of Catelli & Carli
279 Lalande Wilfrid, shoemaker
281 St. Cernie Eugène, joiner
283 Armstrong John, confectioner
284 Letourneau Joseph, carpenter, r
Gregoire Nap., plumber
Goyette Edouard, carpenter, r
285 Homier A., stonecutter
286 Bourgeau Joseph, laborer
Robert Louis, carter
287 Coallier Charles, detective
288 Lacroix Louis, laborer
Lacroix Miss Marie, dressmaker
289 Conroy William, pastry
290 Giroux Onésime, shoemaker
291 Girard Alfred, silverplater
292 Cornellier Raymond, policeman
292½ Chevalier Louis, mason
293 Thérien Ernest, joiner
295 Perreault Jacques, blacksmith
296 Bastien N., painter
Lauzon Hormisdas, clerk
297 Lambert Jos., carpenter
298 Gascon Eucharistе, carpenter, r
Boucher Alfred, shoemaker, r
Ouellette George, laborer
299 St Jean Hormisdas, baker
300 Lecours Charles, painter
300½ Lahaie Victor, woodcutter
301 Puize N., sewing machine agent
302 Pelletier Léon, carpenter
302½ Poirier Cyrille, laborer
Payette Ulric, carpenter, r
303 Daoust Emery, guardian
304 Dupuis Pierre, laborer, r
Gauthier Louis, shoemaker, r
305 Lavigne Eugène, stonecutter
306 Bellefleur Pierre, stonecutter, r
Lalonde Joseph, laborer, r
307 Darveau Joseph, carpenter
309 Despatie François, grocer
310 Piché Stanislas, laborer
Bélanger Alex., laborer
312 Piché Stanislas, policeman
313 Desroches J. I., M.D.,
Beaupré Leon, policeman
314 Vaillancourt Joseph, carpenter
315 Labrecque Louis, carpenter
316 Laverdure Alphonse, painter
317 Boucher Toussaint, contractor
Mercure Eucharistе, carpenter
318 Ratelle Mrs. A., wid A., midwife
318½ Beaupré Ulric, laborer
319 Labrecque Alex., carter
Lavigne A., laborer
320 Benoit Lucien, sculptor
320½ Lapointe Toussaint, carter
321 Cousineau V., soda water manfr
322 Giguère Japhet, wood yard
322½ Dagenais Hormisdas, baker
324 Grégoire Calixte, laborer
325 Leblanc T. C., architect
326 Gagnon Thomas, grocer
Gagnon Ovila, carter
327 Gaboury Alph., contractor
328 Lapointe Clement, barkeeper
329 Richard Joseph, policeman
Richard Joseph, laborer
331 Contant Miss Emma
334 Laurin J. B., tinsmith
335 Buchanan John, architect
336 Rivet P., second hand clothing
337 Marcellin Dominique, moulder
337½ Dubois Basile, stonecutter
338 Gauthier Mrs. Hélène, wid C.
Laurin Jos., tinsmith & roofer, r
Bélanger Mrs. M., wid Pierre, r
Lebrun Joseph, mason, r
Bretcher John, laborer, r
339½ Roy Mrs. Adeline, wid Louis

Here Robin st. begins.

341 Archambault Arthur, grocer
Baillard Oza, tinsmith, r
343 Levebvre David, mason
Catellier Ludger, joiner, r
344 Fafard Norbert, M D.
345 Desjardins Jos., butcher
346½ Daoust Joseph O., clerk
347 Monette François, blacksmith
Baillargé François, plasterer
348 Lapointe Xavier, laborer, r
Huot Edouard, laborer, r
349 Leduc Jos., shoemaker
Pelletier Léopold, shoemaker
349½ Thibaudeau J. Bte., grocer
351 Chamberland Michel, mason
351½ Lesage Antoine, shoemaker
352 Loiseau C., biscuit manufacturer

Here Houle st. ends.

353 Rivet Mrs. Agnes, wid Alexis
353½ Morache Joseph, carpenter
354 Bellemare Marcel, laborer
Bellemare Pierre, shoemaker
355 Chapleau Elie, confectioner
355½ Brunet Emile, upholsterer
356 Lapointe Napoléon, laborer
357 Fontaine Marcel, clerk
359 Barrette F. C., clerk
360 Deglandent Frs. X., engineer
361 Raymond Thomas, sculptor
362 Labrèche Jos., mail conductor
363 Beaudry Louis, cook
Gélina Cyrille, blacksmith
364 Forest Cyrille, carter
365 Desmarais Edouard, deputy pro thonotary
Lecomte Joseph, driver
366 Bélanger Isaïe, shoemaker
367 Adam Joseph, policeman
368 Chartrand J. Bte., laborer
Beaudoin Charles, butcher
369 Dandurand Octave, gardener
371 Mirault Amédée, laborer
Larente Joseph, laborer
Benoit A., commission mercht
Hoff John, painter
Bonacurst Laurent, trader
373 Gravel Honoré, carpenter
375 Bonacurst Louis, grocer
377 Perreault Médard, laborer
Chartier Eurode, carpenter
379 Desrosiers Jos., finisher
Plante Treflé, joiner
381 Lalonde Samuel, painter
383 Lefebvre Mrs. Louis
385 Beauchamp Jean, laborer
Doré Moïse, laborer
387 Deschêne Alexis, carpenter
Perreault Nazaire, carpenter
389 Deschêne Joseph, laborer
391 Chartrand J. Bte., safe maker
391½ Duval Chas., clerk
393 Picard Honoré, printer
395 Labelle François, carpenter
397 Roy Louis, butcher
399 Giberge Joseph, tailor
399½ Perreault Hilaire shoemaker
401 Maure Pierre, carpenter
401½ Rouet Anatole, grocer
403 Leguy Stanislas, carriagemaker
403½ Carrière Mrs. H., wid Odilon
405 Gosselin Pierre, carriagemaker
407 Demorest Joseph, shoemaker
409 Aubry Camille, carpenter
411 Leblanc Auguste
413 Jolette Napoléon, steward
415 Desjardins Alexis, carter

Here Ontario st. intersects.

St James' Market, T. Giroux, clerk
429 Forget Toussaint, laborer
431 Féron Maxime, laborer
Truchon dit Deslauriers Pierre, laborer
433 Lévesque Joseph, laborer
Mantha Joseph, laborer
435 Mathieux Régis, laborer
437 Filiatrault Damase, blacksmith
439 St Germain Louis, baker
Renaud Vital, shoemaker
441 Forget J. Bte., laborer
Lévellé Alex., carpenter
443 Chartrand Stanislas, carpenter
445 Lemaitre Cyrille, laborer
447 Lacelle Louis, laborer
Desjardins Naz., laborer
449 Nacelle Placide, policeman
Nacelle Cyprien, bricklayer
451 Baillard Edouard, laborer
453 Brosseau Philéas, laborer
455 Larue Henri, stonecutter
Pelletier Barthelemy, laborer
457 Laporte Joseph, roofer
Bergeron George, shoemaker
459 Sabourin Alph., laborer
461 Ouimet George, trader

JAS. BAYLIS & SON—CARPET, OIL CLOTH & CURTAIN WAREH'SE—459 & 461 NOTRE DAME ST

463 Larue François, mason
Bleau Fabien, laborer
465 Desjardins Joseph, laborer
Pereau Jacques, stonecutter
467 St Ivre François, laborer
469 Gosselin Napoléon, carpenter
471 Loiselle Joseph, carpenter
Baker Antoine, carpenter
473 Dion Isidore, shoemaker
475 Gratton François X., carpenter
477 Leclerc Napoléon, bookkeeper
Bellehumeur Frs., laborer
479 Tardi Pierre, carpenter

Here Sherbrooke st. intersects.

AMITY, from Fullum to Parthenais, St Mary ward

Not built upon.

ANDERSON, from 17 Jurors, between Bleury and St George, north to 552 Dorchester, St Lawrence ward

1 Rowan John, carter
2 Cox James, laborer
3 Penn William, blacksmith
4 Cooper Mrs. Bruce, midwife
5 Neville Miss M., registry office
Delaney Miss E., laundress
Duff Miss Mary, laundress
Duff Miss Ann, laundress
Jackson Miss Mary, dressmaker
6 Carroll Philip, baker
7 Quinn Mrs. Mary, wid Michael
8 McGregor R., bookbinder
Cantwell Michael, gardener
9 O'Hara Miss Mary, laundress
Fyfe Ths., shoemaker
10 Stanton Robert, cooper
Brown Mrs. M., wid Wm.
11 Wark John, carpenter
12 Chesnut John, storeman
Gariépy Alfred, tailor
13 Wark James, machinist
14 Henders George, gasfitter
Wilson Mrs. Agnes, wid John
15 Savage Ths., plumber
Gamble Parker, painter
16 Jenson John L., dyer
17 Smith Alex., painter
Harper Mrs. Jane, wid And.
18 Bryal John, stevedore
20 Mackenzie H. W., watchmaker
22 Lester W. H., storeman

Here Lagauchetière st. intersects.

Berry Wm., engineer
24 Scullion James, trader
26 McCall Edward, porter
28 Watson Mrs. Margaret, wid Alex.
Watson John A., of A. Watson & Co.
Watson Charles, stonecutter

Here Little Dublin st. ends.

30 Crowe John, blacksmith
32 Simpson John, of Bell, Simpson & Co.
43 Leslie James, manager
45 Simpson James, sen., of James Simpson & Son
47 Dawson Wm., bookkeeper
47½ Baile Andrew, coal merchant
48 Meagher James, carpenter
49 Beilby Mrs. Mary, wid Michael
49½ Macdonald Ronald, bookkeeper
51 Moffat Mrs. E., wid David
Barnard Joseph, clerk
51½ Laidlow John, clerk
52 Weir R., & Son, carpenters and builders
53 Alguire D. C., salesman
54 Laurie James, cabinetmaker
55 Smith Walter W., clerk
56 Quigley Mrs., wid Martin
57 Weir Robert, of R. Weir & Son
58 Corcoran B. N., printer
59 Weir David, of R. Weir & Son
60 Godfrey Thomas, musician
61 Ranken J. Ferguson
Ranken J. Cameron
69 Dagenais Joseph, clerk
70 Laurie Mrs. E., wid James
71 Ion John, clerk
72 Smith Mrs. Frederika, wid Peter

ANN, from the Canal north to 153 William, St Ann ward

15 Bonner William, shipper
17 Aitchison R., sen., ship carpenter
19 Matthews Robert, clerk
21 Donohue Wm., police sergeant
23 McKenzie John, bookkeeper
25 Sloane Wm., cooper
27 Cunningham G.W., patternmakr
Wright Robert, carpenter
Sullivan Timothy, blacksmith
Morrice D., & Co., stables
Morrice D., & Co., ice house
57 Shea Daniel, foreman
Benoit Louis, laborer
Delbridge Charles, laborer
59 Reid Jos., stableman
Charron Félix, laborer
Groulx Alphonse, laborer
61 Smith George, laborer

Here Brennan st. intersects.

71 Dunn Mrs. Cath., wid Robert
73 Henry Mrs. Mary M., wid John
Lennan John, laborer, r
Aubut Télesphore, joiner, r
77 Waters Wm., laborer
79 Murray John, laborer

Here Wellington st. intersects.

83 Pegnem Charles, trader
94 McDonald Owen, carter
96 Henry Thomas, shoemaker
98 Gaffney B., iron moulder
100 O'Hara John, tailor
102 Walker Wm., plumber
Labelle Adrien, tinsmith
108 Fabert Victor, laborer
Stemmelin Peter
Giroux John, finisher
109½ Goudron Frères, bolt manufacturers
110 Sawyer Narcisse, laborer
Day & Deblois, roofers
135 New City Gas Co.'s works
Methodist church

Here Ottawa st. intersects.

168 Pigeon Louis, baker
168½ Kiernan Miss Sarah, charwoman
170½ Anderson Charles, policeman
171 Ann Street school, S. P. Rowell, head master
Stewart A., assistant master Ann Street school
Woodburn George, plumber
172 Longpré Louis, baker
172½ Nolan Mrs. Ann, wid Pat.
176 Clément Léon, sculptor
Longpré Mrs., wid D., bdg. hse.
177 Wylie James, baker
196 McLaughlin Dan., stevedore
201 Gill George, saw maker
Stratton James, laborer

AQUEDUCT, from the Canal north to 946 Dorchester, St Ann and St Antoine wards

139 Bélanger Antoine, tinsmith
141 Houle Louis, carter G.T.R.
143 Gauthier Mrs. A., wid Michel
Beauchemin François, policeman

Here Barré st. intersects.

149 Cunningham John, carter
155 Cazelais Mrs. E., wid Amable
156 Lévesque Joseph, butcher
157 Deschênes Joseph, foreman
Bastien Alphonse, carter G.T.R.
159 Bastien Isaac, carter
160 Dubé Charles, carter
166 Farthing Jabez, boilermaker

Here St. Joseph st. intersects.

179 Tessier Narcisse Jos., ins agent
180 Clément Chs., carriagemaker
181 Prudhomme F., bdg hse
Prudhomme G., express driver
Prudhomme Alexandre, clerk
Prudhomme Phileas, clerk
Prudhomme Damase, clerk
182 Green James, carter
183 Moreau Mrs. Octavie, wid Jos.
184 Desnoyers Augustin
185 Bruneau Antoine, laborer
186 Kerr Samuel, stonemason
187 Brown Robert, horse shoer
188 Sauvé Alexis, shoemaker
189 Coté Ignace, laborer
190 Ewing William, laborer
192 Betty George, laborer
194 Stewart Andrew, foreman
194½ Jones Harry, sawyer
196 Ritchie John, storeman
198 Rochon Olivier, r
Hedge John, carpenter
199 Leclerc Bernard
200 Picard Louis, butcher
202 Walker Neil, laborer G.T.R.
203 Lacroix Louis, baker
204 Trépanier Joseph, tinsmith
205 Lévesque George, coachman
206 Hébert Mrs. Marie, wid Edouard
207 Allaire Norbert, marblecutter
Pregeant François
208 Marchand Armel, painter
209 Falten Etienne, cooper
210 Boudreau Jos. M., dry goods
Boudreau M., merchant
210½ Galarneau Henry, clerk
Martin Amédée, butcher
Leblanc Antoine, laborer
211 Hurley Michael, laborer
Fitzpatrick Mrs. E., wid Maurice
Thérien George, laborer
212 McGregor Lewis, foreman
Lemieux Olivier, shoemaker
212½ Stuart John
213 Thibodeau Eusèbe, carpenter

Here Rolland lane ends.

214 Trudel Joseph, foreman
216 Vézina Jos., baker
Boulet Phidime, melter
Giguère Honoré, moulder, r
Giguère Mrs. H., wid Honoré, milliner, r
Martineau Amable, tinsmith, r
Hoare Mrs. M., wid Patrick, r
Brillon Olivier, storeman, r
Provost Octave, cooper, r
217 Latellier Joseph, foreman
218 Houle Eusèbe, dealer
219 Malouin Jos., joiner
220 Leblanc Mrs. C., wid Magloire
Guindon Trefflé, moulder, r
Leblanc Henri, laborer, r
Larose Louis, butcher, r
Smith Mrs. L., wid Maréchal, r
McComb Mrs., wid George
Meunier Miss Zoë, milliner, r
Duchesneau Ludger, laborer, r
Hébert Louis, laborer, r
221 Patrie Alfred, laborer

JAMES BAYLIS & SON keep on hand the best makes in BRUSSELS and TAPESTRY CARPETS

222 Robillard Charles
223 Clément Ant., brakeman G.T.R.
224 Bédard Firmin, butcher
225 Desmarais Henri, joiner
226 Joly Etienne, laborer
227 Mitchell Léon, joiner
228 Langlois Alexis, laborer
Moses Mrs. Mary, wid André
229 Foisy Aristide, printer
232 Savard Jos , grocer
233 Tétreau Frank, engineer, r
234 Leroux Z , butcher
236 Patenaude Joseph, fish dealer
239 Houle Pierre, clerk
240 Cockburn William, foreman
241 Long Samuel, clerk
242 Fagan Peter, shoemaker
Murphy John, carter
243 Lacroix Jos., printer
245 Constantineau A., printer

Here Monette lane begins.

246 Monette Théophile, grocer
Gingras Léon, joiner, r
Brunelle Mrs. C., wid George, r
247 Banvill John, safe maker
248 Edmond J. Bte., carriagemaker
249 Humphries James, carter
253 Desève Adol., conductor G.T.R.
Lebrun Théothée, joiner
255 Gauthier Israël, butcher
Gauthier Aldéric, clerk

Here Grand Trunk R. R. intersects.

257 Dupont John A., agent Quebec and Gulf Ports SS. Co.
259 Duncan Robert, clerk
261 Parker Miss Lizzie, dressmaker
263 Brooks Misses
265 Drew Nathaniel, engineer
267 Cleary John, foreman G.T.R.
269 Chase Mrs. Jane, wid Joseph
271 Hyde Mrs. A., wid James

Here St. Bonaventure st. intersects.

280 McAnulty Neal, gardener
282 Thérien Honoré, tinsmith
284 Donnelly Charles, policeman
286 Rinahan James, carter
288 Marion Paul, clerk
Murphy John, carter
306 Penney E. W., com traveller

Here St. Antoine st. intersects.

Here Scotland st. begins.

368 Burton John, engineer
372 Muir Mrs. E., wid rev. P. D.

Here Overdale av. begins.

388 Sheridan James, contractor
405 Badenach Ths., clerk
411 Hayvren Peter, carter
415 Fox James, laborer
Maher Pat., gardener
Serré Theophile, carpenter
Lachapelle Louis, laborer

ARCADE, from 17 Guilbault north to Roy n St Lawrence, St Lawrence ward

5 Grothé Jean M., jeweller
17 Reeves Walter, foreman
19 Grothé Théodore, jeweller
21 Simpson Mrs. L., wid William
29 Scott David, carpenter
30 Michaud Mag., shoemaker
Beaudoin Jos., leather cutter, r
31 White William
32 Black Charles Geo., storeman
34 Rankin Robert, carpenter

AYLMER, from 1279 St Catherine north to 748 Sherbrooke, St Antoine ward

13 White Thomas, foreman
14 McCoy Pat., laborer
15 Burroughs Miss Mary S., music teacher
16 O'Farrell Pat., blacksmith
17 Rowland Mrs., wid P., bdg hse
18 Adkins Thos A., watchmaker
19 Labatt's ales and porter
Boswell H. J., of H. J. Boswell & Co.
20 Bruce William, jun., clerk
Tracy Miss Ann, dressmaker
21 Lacate Clement, driver
Wright John, clerk
22 Chapman Mrs. M., wid J.
23 Ireland Thomas M., trader
25 Meaney Peter, fruits
26 Lynch Thomas J., grocer
28 Cooper Martin, traveller
29 Cluney John, laborer
30 Curwood G., shoemaker
Curwood Mrs. G., dressmaker
32 Drum Francis, porter
34 Church Home, Mrs. Mary Gardham, matron
35 O'Brien T., temperance saloon

Here Mayor st. ends.

36 Cunningham Thomas, porter
Sullivan Stephen, laborer
Tyrrell Stephen, laborer, r
Ardley Geo., laborer, r
Meade Samuel, coachman, r
Rodgers Fred., storeman, r
37 Clifford Dennis, grocer
38 Clifford John, contractor
40 Bishop Israel, fireman
40½ Roach James, storeman
Foley J., carter
Dillon Edward, gardener, r
41 Meikle William, bookkeeper
Meikle Mrs. Sarah, wid Wm.
42 Grace Mrs. Eliza, wid John, sick-nurse
Porteous Thomas, storeman, r
42½ Walsh James, laborer
43 Smith Bernard, moulder
44 Galarneau Mrs. Delia, wid F. X., laundress, r
Brunet Mrs. Mary, wid E., r
45 McBratney Mrs. M. J., wid Jas., bdg hse
46 Papin Désiré, shoemaker
Moison Joseph, machinist
47 Macintosh Mrs. M., wid J. R.
51 Phillips Miss Letitia, dressmkr
52 Gayet Amédée, butcher

Here Berthelet st. intersects.

55 Bridgeman Geo., public market
57 Barnes Mrs. H., wid Henry
58 Boire Alfred, carpenter
59 Stevens Mrs., wid Henry
60 Swallow Miss Jane Ann, school teacher
61 McGoldrick P., of McCrory & McGoldrick
62 Lang Mrs. R., wid R.
63 Grant Wm., of W. Grant & Co.
64 Grünewald R., professor of music and leader of orchestra
65 Cliff John, engineer
Mace Robert, cashier
67 Murray G., assistant rector High school
68 Tooke Ths., bank clerk
69 Symmes John Albert
70 Tooke John, bookkeeper
71 Galbraith Jno., merchant tailor
72 Dods P. D., of Denoon, Drake & Dods
73 Tate Mrs. Margaret, wid W.
74 Hutchison Ralph Burton, of Mills & Hutchison
75 Blackman Wm., ship chandler
Blackman George
76 McDonell Mrs. M., wid W.
77 Ilsley Chs.
Hogarth Mrs. M. A., wid John
78 Simpson Mrs. C., wid W.
79 Kirkwood Mrs. E., wid Robt.
80 Ware Robert, stonemason
91 Gillon Mrs. M. A., wid John

Here Sherbrooke st. intersects.

BAGG, from St Lawrence to St Famille, above Sherbrooke, St Lawrence ward

St Martin's church
61 Tate Thos. F., accountant

BAILE, from 32 St Matthew west to 31 St Mark, St Antoine ward

5 Roe Mrs. E., wid Edward
7 Ansley Geo. B., city surveyor
11 Dewar A. L., bank clerk
13 Gilbert Walter W., of E. E. Gilbert & Sons
15 Sharpe Edw., bookkeeper
19 Lowndes Henry, of Warner & Lowndes

BALMORAL, north from 1162 St Catherine and east of Bleury, St Lawrence ward

5 Jarvis Wm. C., bookkeeper
6 Miller Mrs. Cath., wid James
7 Mowat Wm., com traveller
8 Hight William, steward
Kevil Ths., com traveller
9 Crowell Charles, machinist
Crowell James, hatter
10 Paterson Peter, post office
12 Graham Wm., checker G T.R.
13 Gorman Mrs. C., wid James
14 Tindall Ths., paperhanger
Diplock Robert, bookkeeper
15 Pontbriant John B., shoemaker
St Cyr Miss Elenore, seamstress
16 Patterson George J., plumber
Gorham Robert, clerk
Brown Mrs. Eveline, wid Ed.
17 Deguise M. T., contractor
23 McIntosh Angus, bookkeeper
24 Galvin A. J., agent
Hogan James, laborer, r
26 Caniff Mrs. M., wid Daniel, r
Boulton Henry, clerk G.T.R.
28 Bean J. M., carpenter
Gundlack Wm. Alex., salesman
29 Dease Charles, machinist
White Stephen, plasterer
30 Martin Wm., storeman
Dwane Thos., of J. & T. Dwane
31 Greeves Chris , conductor Pullman car
Gordon Mrs. Isabella, wid Geo.
32 Pilborough Henry, clerk
34 Alexander James, clerk
35 Short Ths., provision dealer, r
39 Gibson Thomas A., M.A.
41 Short John, captain
Short W.H., city boiler inspector
Short Uriah, of Short Bros.
Short John, of Short Bros.
43 Roach C. F., bookkeeper

BARCLAY, from 85 Water north to 414½ St Mary, divides St James and St Mary wards

1 Ford Peter James, hotelkeeper
5 Thibault Mrs. Elise, wid A.
12 Deacon George, fruit dealer
16 Ward Henry, tailor
18 Trew Benjamin, capn R. A.

JAS. BAYLIS & SON—CARPET, OIL CLOTH & CURTAIN WAREH'SE—459 & 461 NOTRE DAME ST

20 Moore Samuel
22 Hart Nicholas, fruit dealer
24 Mathewson Charles, stevedore
28 Coughlan John, fruit dealer

BARRACK, from Commissioners north to 32 St Paul, East ward

1 Murray D. Daniel, stables
2 Commissariat stores

Here St. François st. begins.

9 Casiraghi J. Bte., laborer
Bates Ed., caretkr Military school
12 Denis Joseph, laborer
16 Bone T. Henry, carter

BARRE, from Mondelet west to Versailles, St Ann ward

41 Lapointe Antoine, cooper
42 Gagné Adolphe, grocer
42½ Chayer Mrs. C., wid Benj.
44 Lavoie Joseph, shoemaker
Gauvreau Frs., shoemaker
46 DeBellefeuille Léon, superintendent City and District Telegraph Co.
46½ Poitevin Mrs. Eugénie, wid E.
Picard Henry, butcher
47 Tweedie Alex., carter
Plante Mrs. Emélie, wid Aimé
48 Pilon Alfred A., clerk
Walton Isaïe, umbrellamaker
49 Laflamme Edmond, roofer
50 Love John B., cooper
50½ Deblois Alf., of Day & Deblois
52 Beaudet Onésime, blacksmith
52½ Harris James, carpenter
53 Emo Mrs. Susanne, wid Thos.
54 Martin J. Bte. A., bookkeeper
Ouellet A. S., patternmaker
54½ Gagnon Cyrille, nailer
Courville Émery, butcher
55 Grenier F. X., shipcarpenter
56 Cassidy John, storeman
56½ Gauthier Réné, moulder
57 Shea Daniel, carter
58 Hubert Louis, joiner
60 Serrurier Michel, carter
62 Grégoire Nap., carpenter
St Pierre E., laborer
64 Aubin Octave, carter
65 Martin Peter, gateman G.T.R.
Sullivan John, milkman
66 Carrière Mrs. S., wid Augustin, charwoman
68 Rodrigue Mrs. M. R., wid Tous., charwoman
69 Filion Albert, laborer
70 Bélanger J. Bte., trader
71 Joly Protais, machinist
Lalonde J. Bte., laborer
72 Bélanger J. Bte., trader
73 Montpetit Isaïe, laborer
73½ Dufour Pierre, grocer
75 Pigeon Alexandre, woodyard
Pigeon Pierre, boatman
77 Dufour Pierre, grocer

Here McCord st. intersects.

78 Hagen Mrs. Catherine, wid Ed.
79 Vézina Joseph, joiner
80 Adams Wm., laborer
82 Corbeau Olivier
Corbeau Joseph, laborer
Manette Frs., horse dealer
84 Lupien Mrs. D., wid Maxime
Meahen Charles, carter
86 Constantineau Firmin, laborer
87 Larivée Frs. Xavier, trader
88 Daoust J. Bte., laborer
89 Cunningham Wm., laborer
Cecille Pierre, machinist
90 Godin Isidore, laborer, r
91 McNab A. R., conductor G.T.R., r
92 Dugas dit Labraiche O., roofer, r
Aubry Moïse, butcher
94 Roy Mrs. A., wid J. Bte., r
Demers Mrs. M., wid Frs. X., r
95 Beaulieu Maurice, barber
Lacombe Mrs. F., wid J. Bte.
96 Aumais Mrs. Marceline, wid J. r
97 Houle Joseph, saddler
98 Turgeon Etienne J., shoemaker
100 Hall Thomas, bookkeeper
Lowen John, laborer, r
Patterson Smith, shoemaker, r
100½ Meldrum James, sen.
Meldrum J., jun., coal mercht
102 Brickley Joseph, storeman
104 Barrett George, tinsmith
106 Bissonnette Olivier, cooper
108 Hétu Gilbert, grocer
Céré Théophile, carpenter

Here Aqueduct st. intersects.

109 Corriveau O., gateman G.T.R.
110 Beaudry Bernard
Cardinal Joseph, painter
114 Paquette Fablen, laborer
115 Larrivée Arsène, wheelwright
116 Déloche Antoine, coachmaker
118 Lafont Pierre, finisher
119 Usereau Joseph, carter
120 Baillard Alf., nailer
121 Tuskin Xavier, carpenter
122 Gareau Frs. Xavier, grocer
124 Melançon Joseph, laborer
Séguin Olivier, laborer, r
Peltier Alfred, laborer, r
Gagné Ferdinand, carter, r
Charette Mrs. M., wid Frs. X., r
Guimond Israël, carter
126 Fournier Prudent, laborer, r
Dubois Charles, carter, r
128 Déchênes Jas., shoemaker, r
132 Gagné Philippe, laborer, r
134 Langlois Thomas, laborer, r
134 Barron David, saddler, r
136 Barrette Frs., sailor
138 Beauchamp Jas., laborer
140 Ouellette Cléophas, laborer
142 Desmaisons Edouard, cook
144 Gareau Mrs. C., wid Jos., dressmaker
Robitaille Mrs. Lucie, wid M., r
146 Dubeau Jos., shoemaker
148 Sanscartier J. Bte., laborer
149 Lamoureux Louis, carter
150 Coutu Eugène, carter
Lapierre Joseph, carter
Lemieux Joseph, carter
Mallett Louis, shoemaker
153 Deschamps Alfred, miller
155 Gervais Louis, baggage master
Young James, carpenter
157 Payette Narcisse, laborer
Goneau Benjamin, carter
160 Dufresne & Jodoin, lumber

Here Versailles st. intersects.

BARRE LANE, from Laforest's lumber yard, rear 1 Versailles, south to Laforest's woodyard on Guy, St Antoine ward

181 Leduc Joseph, sen., laborer
183 Turgeon Frs., carpenter
Gladu André, carter
185 Forgue Napoléon, laborer
Gauthier Louis, laborer
Loiseau Aimé, shoemaker
Leduc Jos., jun., laborer
187 Surprenant Gédéon, carter
191 Daoust J. Bte., engineer
204 Trudeau Maurice, carriagemkr
206 Leduc Mrs. Eliz., wid François
Rock Charles, laborer
207 Théoret Félix, laborer
Taillefer Augustin, laborer
208 Bertrand Pierre, storekeeper
211 Berthelet Edouard, shoemaker
Turcotte Toussaint, joiner
Turcotte Jos., tinsmith
Dagenais Benjamin, blacksmith
Rivard Louis, moulder
Thibodeau Célestin, carter
212 Thérien Théophile, joiner
Pattenaude Ovide, butcher
213 Levesque Flavien, laborer
Côté Louis
214 Groleau Athanase, carriagemkr
Cecille Benjamin, cooper
215 Meunier Louis, plasterer
216 McCanvan Alfred, shoemaker
Boullerice Louis, mason
217 Guérard Frs. X., laborer
Thaibotte Damase, traveller
Carpentier Edouard, laborer
218 Bernard Siméon, laborer
Lefebvre Chs., laborer
219 Lagassé J. Bte., sawyer
Chartrand Mrs. V., wid Joseph

BASIN, from 27 McCord west to Seigneurs, St Ann ward

1 O'Connell Jeremiah, laborer
3 Corcoran Thomas, laborer
5 Hanley Mrs., wid
7 Cannon Mrs Eliza, wid James
Cannon Pat., blacksmith
Livingstone Mrs. J., laundress
9 Doherty John
Lee John, laborer
11 Wright Joseph, storeman
Keenahan John, watchman
Furlong James, laborer
13 Carmody Mrs. M., wid Wm.
Maddigan Michael, laborer
17 Carroll Michael, sen., carter
19 O'Connor Michael, laborer
21 Peterkin William
St Maurice Adolphe, laborer
Patrie Louis, laborer
Galarneau François, policeman
Miron George, laborer
Brière Joseph, laborer
Henripin Alfred, laborer
Pichette Ambroise, laborer
Lamarche Joseph, joiner
Cyr François, carpenter
Beauchamp Charles, miller
21½ Kearns John, grocer
King Jas., supdt. canal works
25 Mathews Walter, storeman
27 Murphy Patrick, laborer
29 Tolan Maurice, carter
31 Fitzpatrick Mat., lockmaster
32 Hogan rev. James, pastor St Ann's church
Brown rev. James, assistant pastor St Ann's church
O'Rourke rev. R. J., assistant pastor St Ann's church
Rousseau Olivier, porter
Barrett Thomas, sexton
41 Brennan Wm., steam saw and planing mills and lumber

Here St Augustin st. begins.

Here Seminary st. intersects.

Here Guy st. intersects.

Walker James, laborer
Morrice John, lockman
Stafford Philip, laborer

Here Richmond st. intersects.

St Jean Louis, laborer
Cousineau Ephraim, laborer
Cardinal Roch, laborer
Henrichon J. Bte., shoemaker
Lépine Chs., carriagemaker
Bonin Auguste, laborer

JAMES BAYLIS

Pariseau Mrs.
Pilon Joseph,
Ethier Octave
Beauchamp J
Tremblay Jos
Laurin Basile
Morrice D., &

Here St. Marti

Leclerc Léand
Foucault Mich
Bellemare Em
Beauharnois
proprietor

Here Seigneurs

McDougall
iron worl

BEAUDRY, fron to the City l ward

4 Hubert Napo
Boisvert Oné
5 Douilly Moïse
6 St Maurice M
7 Beaupré Miss
Laurion Adol
Laurion Mrs.
8 Beliveau Elis
Mayer Mrs. A
9 Lippé Octave
10 Browning Alf
11 Morin Franç
12 Galaise Cléop
13 Gareau Maxi
14 Barrette Hen
15 Dansereau P.,
16½ East Francis,
17 Quintal Paul
18 Goyette Anto

Here Bonapar

Here Lagauchet

31 Landry Loui
Plamondon
32 Vézina Jos.,
35 Quevillon Fr
37 Chassé Frs.
39 Michelin Ge
Gloudtney
41 Laporte Uri
43 Beaudoin Ge
44 Charretier M
45 Monette Frs
46 Koester Cha
47 Champagne
48 Reed George
49 Picard Char
50 Couture Dan
51 Labossière
52 Quintal Pie
53 Couvrette
54 Labelle Dav
55 Simard Lou
Duperreault
56 Thibeault F
57 Beaudry Eu
58 Perreault L
59 Derôme Oli
60 Guérin Ant
Maisonneuv
62 Filiatrault
66 Poitras Her

Here Dorche

69 Lacas Andr
71 Labelle Mr
73 Dufault Mr
75 Issiotte dit
Lebrun Jos
76 Desmarais
77 St. Antoin

JAMES BAYLIS & SON keep constantly on hand a Large Stock of Curtain Materials and Cornices

Pariseau Mrs. M., wid Jos.
Pilon Joseph, axe grinder
Ethier Octave, laborer
Beauchamp Joseph, laborer
Tremblay Jos., carter
Laurin Basile, laborer
Morrice D., & Co., ice house

Here St. Martin st. intersects.

Leclerc Léandre, laborer
Foucault Michel, laborer
Bellemare Emerie, blacksmith
Beauharnois hotel, J. Guilfoyle, proprietor

Here Seigneurs st. intersects.

McDougall John, Caledonia iron works

BEAUDRY, from 201 Craig north to the City limits, St James ward

4 Hubert Napoléon, shoemaker
Boisvert Onésime, shoemaker
5 Douilly Moïse, shoemaker
6 St Maurice Mrs. E., wid Frs. X.
7 Beaupré Miss H., laundress
Laurion Adolphe, printer, r
Laurion Mrs. E., wid Chas., r
8 Beliveau Elisée, shoemaker
Mayer Mrs. Adéline, wid P., r
9 Lippé Octave, engineer
10 Browning Alf., hay dealer
11 Morin François, carpenter
12 Galaise Cléophas, butcher
13 Gareau Maxime, advocate
14 Barrette Henri, bookkeeper
15 Dansereau P., carriagemaker, r
16 East Francis, laborer
17 Quintal Paul E., grocer
18 Goyette Antoine, sen., butcher

Here Bonaparte st. intersects.

Here Lagauchetière st. intersects.

31 Landry Louis, plasterer
Plamondon Geo., hatter
32 Vézina Jos., grocer
35 Quevillon Frs. Xavier, turner
37 Chassé Frs. Xavier, shoemaker
39 Michelin George, carter
Gloudtney Frs. X., carpenter
41 Laporte Ulric, bailiff
43 Beaudoin George, P. O. clerk
44 Charretier Mrs. Mélina, wid Jos
45 Monette Frs. Xavier, carter
46 Koester Charles, painter
47 Champagne Régis
48 Reed George, carriagemaker
49 Picard Charles
50 Couture Daniel, carter
51 Labossière Mrs. Prospère
52 Quintal Pierre, trader
53 Couvrette Adolphe, joiner
54 Labelle David, laborer
55 Simard Louis
Duperreault S., shoemaker, r
56 Thibeault Frs. X., bookbinder
57 Beaudry Eusèbe, grain dealer
58 Perreault Louis, joiner
59 Derôme Olivier, butcher
60 Guérin Antoine, confectioner
Maisonneuve Pascal, laborer
62 Filiatrault O., letter carrier
66 Poitras Henri, laborer

Here Dorchester st. intersects.

69 Lacas André, grocer
71 Labelle Mrs. Sophie, wid Chs.
73 Dufault Mrs., trader
75 Issiotte dit St Antoine A., trader
Lebrun Joseph, stonecutter, r
76 Desmarais Mrs. Rosalie, wid M.
77 St. Antoine Joseph, stonecutter
78 St George Henri, shoemaker
79 L'Archevêque Mrs. M., wid Jos.
80 Reinhard Mrs. Lucie, wid Geo.
81 Lapalme J. Bte., joiner
82 Cousineau J. Bte., storeman
83 Gabouriault J. Bte., grain dealer
Picard Mrs. F., wid Trefflé, r
Gauthier Frs. X., shoemaker, r
Hamel Joseph, shoemaker, r
84 Larchêveque Mrs. C., wid F. X.
85 Beauchamp Jacques, blacksmith
86 Pagé Albert David, plasterer
87 Chevalier Joseph, joiner
88 Lauzon Vital, carter
Beriau Olivier, trader
89 Hupé Jean Bte.
90 Cawthorn George, fish dealer
Thérien Napoléon, shoemaker
91 Morency Nazaire, carter
Vézina Aug., carriagemaker
92 Lapierre Mrs. Sophie, wid Oscar, dressmaker
93 Filion Télesphore, barber
95 Duclos David, carter
Nadeau Mrs. Emilie, wid J. B.
97 Lacasse Benjamin, plumber
98 Labelle J. Olympe, painter, r
99 Laforest J. Bte., butcher
Lafrance Louis, laborer, r
100 Vien J. Bte., joiner
101 Chaput Mrs. M. L., wid Octave
Courcelle Mrs. M., wid Rémi, r
Giguère Miss Julie, r
102 Chaperon Joseph
103 Perreault Miss M., seamstress
Perreault Miss E., seamstress
104 Foisy Léonide, tinsmith
106 Jodoin Frs. X., shoemaker
108 Hogue Joseph, carter
110 Lamoureux Joseph, laborer
114 Goyette Mrs. A., wid Maxime
115 Lefebvre Joseph, baker
116 St Cernie Mrs. Mathilde, wid J.
118 Lamagdelene Miss J., grocer
Lamagdelene Mrs. L., wid J. B.
120 Beaudry A. F. X., leather merchant
121 Breault Louis, laborer
Claude Moïse, baker
122 Poitras Pierre, shoemaker
123 Allard Omer, clerk
124 David Paul, stonecutter
125 Howison Honoré, com traveller
126 Lacombe Martin, carter
127 Saulnier Gilbert, storeman
128 Audrain Henri, vety surgeon
129 Coté Alphonse, tailor
130 Dalbec Théophile, machinist
131 Lapierre Miss G., seamstress
Lapierre Miss Delia, seamstress
132 Dubé Joseph, plasterer
Roussin Alphonse, carter, r
133 David Jacob, roofer
134 Labelle J. Bte., carter
135 Corbeille Philippe, joiner
136 Larose Ths., grocer
137 Monarque Fred., cooper
139 Labadie Olivier, laborer
Maille Joseph, mason
140 Lafleur Charles, hatter
141 Larose Augustin
143 Bourbonnière Mrs. J., wid Alex.
Bourbonnière Cléophas, butcher
Bourbonnière Didace, plumber
145 Chaput Joseph, carter
147 Leblanc Cyprien, carter
149 Leblanc Léon, carter
153 Chalifoux Joseph, laborer

Here St. Catherine st. intersects.

160 Vigeant Mrs. Angélique, wid A.
Vigeant Jos., joiner
166 Cardinal Athanase, baker
Bonneville Mrs. E., wid S., r
167 Marois Eusèbe, policeman
Dusureau Mrs. Louise, wid M., r
Biron Romuald, r
168 Paquette Alphonse, shoemaker
169 Drolet Philippe, shoemaker
170 Navert Louis, carter
171 Lavigne Mrs. Lucie, wid H.
Cavalier Omer, baker, r
172 Drolet Anselme, joiner
St Amand L., laborer, r
Deveau Hospice, joiner, r
173 Cartier O., of J. & O. Cartier, r
Chapleau François, tanner, r
174 Brouillette J. Bte., carter
Brouillette Auguste, carter, r
175 Paquette Cléophas, joiner
Bourgeois Fabien, tailor, r
176 Cartier Joseph, of J. & O. Cartier
Patenaude Narcisse, joiner
177 Laroche S., broommaker, r
Pion Edouard, carpenter
179 Campeau Paul, baker
180 Gagnon Alphonse, carter
Léveillé Cyrille, carter, r
181 Durand Michel, joiner
182 Jodoin Charles, shoemaker
Lecavalier P., baker
183 Frappier Désiré, laborer
185 Monarque Léon, carpenter
186 Guimond Daniel, carter
Legroux T., shoemaker
187 Beaupré Edouard, shoemaker
188 Trudeau Moïse, baker
189 Dupont Narcisse, shoemaker
190 Laverdure Charles, carter
193 Beaupré Louis, shoemaker
191 Rivard Pierre, laborer
195 Cartier J. & O., broom factory
207 Lapierre Toussaint, carter

Here Mignonne st. intersects.

218 Cabana Ed., blacking maker
Leduc Frs. Xavier, laborer, r
Désautels Paul, stonecutter, r
219 Dumoulin Cyrille, joiner, r
220 Caron Napoléon, shoemaker
221 Corbeille Frs. X., carpenter
222 Beauchamp Evariste, joiner
223 Dufort Frs. Xavier, laborer
224 Riddle Mrs. Mary, wid R.
225 Archambault Jos., foreman
Archambault Ovila, pressman
226 Villeneuve Paul, tailor
227 Martineau Henri, laborer
228 Beaudin Napoléon, joiner
229 Dragon Denis, carter
Coté Charles, carter, r
Bergeron Napoléon, painter, r
Serré Dolphus, laborer, r
Ricard Ludger, carter, r
230 Demers Louis, currier
231 Duval Augustin, laborer
232 Lamoureux Félix, broommaker
Leroux L. D., joiner
233 Touin J. Bte., laborer
234 Charlebois Louis, carpenter
235 Véronneau Mrs. J., wid G.
236 Pagé Ovide, joiner
Babineau Joseph, joiner, r
237 Daoust Hyacinthe, laborer
Pinparé Xavier, laborer
238 Prézeau J. Bte., laborer
239 Dugas Isidore, laborer
Guenette Calixte, trader, r
Boileau J. Bte., laborer, r
Neveu Stanislas, shoemaker, r
Houde Nazaire, laborer, r
240 Loyer Narcisse, laborer
Lalumière Ambroise, laborer
241 Larchevêque Mrs. M., wid F. X.
Courval Edouard, roofer, r
242 Rivet & Frères, grocers
243 Larchevêque Alexis, stonecutter
244 Rivet Louis, of Rivet & Frères
Rivet Urgèle, of Rivet & Frères
245 Désormier Jean, laborer

JAS. BAYLIS & SON—CARPET, OIL CLOTH & CURTAIN WAREH'SE—459 & 461 NOTRE DAME ST

246 Durette Boniface, watchmaker
Sourdif Théodore, shoemaker, r
Lavigne Ludger, laborer, r
247 Charbonneau O., carter
Martin J. Bte., laborer, r
Lanthier Frédéric, laborer, r
249 Collerette Ferdinand, mason
Lafleur Moïse, carpenter
Montplaisir Joseph, machinist
250 Chapleau Narcisse, laborer
St Germain Cézaire, carter
251 Durocher Isidore, grocer
Gariépy Joseph
252 Dépatie Jos., r
253 Rey Etienne, umbrella maker
254 Dépatie Dosithée, policeman
255 Pepin Charles, joiner
256 Lachance Jos., carter
257 Asselin Olivier, clerk
Fournier H., laborer, r
258 Dubois Mrs. C., wid C., grocery
259 Charland Saul, laborer
260 Papineau A., carriagemaker
261 Larivière Maxime, painter
Chevalier Mrs. Délima, wid Narcisse, seamstress
262 Laroche Jos., broommaker
264 St André Narcisse, policeman
Allard Louis, joiner
265 Rivet Edmond, stonecutter
266 Gariépy Onésime, joiner
Landry Louis, tinsmith
267 Duclos Nicolas, roofer
268 Martin Augustin, contractor
269 Garand Edouard, laborer
271 Valiquette Victor, driver
273 Joannette Rémi, jun., butcher
274 Bélaire Louis, agent
Bélanger Léon, laborer
275 Viger Alphonse, tailor
Leblanc Julien, carter
276 Bohémier Victor, moulder
Jeannette Rémi, sen., driver
277 Leroux L. D., joiner
Desrochers Philéas, clerk, r
279 St Pierre Hilaire, baker
Laurendeau Pierre, laborer, r
Paquette Nap., shoemaker, r
281 Bourgouin Edouard, joiner
282 Normandin J., grain dealer
283 Lépine Dolphis, butcher

Here Robin st. intersects.

286 Wilcot André, grocer
290 Bourassa Evariste, joiner
Desnoyers Joseph, blacksmith
292 Pagé Adolphe, shoemaker
Malouin George, plasterer
294 Rousseau Alphonse, joiner
296 David Joseph, mason
Guilbault Jos., mason
298 Lagrenade Mrs. B., wid Louis
Montplaisir Dosithée, painter, r
300 Blondeau Alfred, currier
Blondeau Ignace, laborer
301 Hamel Frs. X., shoemaker
302 Martel Mrs. E., wid Charles
Martel Charles, laborer
Martel Joseph, laborer
Lavoie Louis, tinsmith
303 Lalumière Raphaël, shoemaker
304 Beaudoin Frs. X., clerk
305 Handgrave J. Bte., laborer
306 Langlois André, laborer
307 St Aubin Frs. X., bricklayer
308 Colombe Paul, carpenter
Langlois Siméon
310 Amiotte Toussaint, laborer
311 Desrochers Jos., potashmaker
312 Benoit David, shoemaker
314 Payne Joseph, clerk
316 Bouthillier Alfred, trader
317 Cousineau Vital, soda maker
318 Guernon Frs. X., shoemaker
320 Saulnier Maxime, joiner
321 Sentenne George, clerk
322 Bisaillon Louis, machinist
Bélaire L. A., joiner
324 Trudeau Léon, carter
325 Charbonneau Mrs. M., wid T.
326 Forget Charles, grocer
328 Richer J. Bte., carter
332 Tailfer Louis, carter
334 Grime Edouard, r
Benard Eugène, clerk
Girard Antoine, laborer, r
342 Bérard Pierre, blacksmith
Leblanc Olivier, laborer
Marion Trefflé, mason, r
Venne Alphonse, laborer, r
Surprenant Camille, laborer, r
344 Savard Olivier, blacksmith
Vézina Jérémie, carter, r
Désie Samuel, carter, r
346 Pagé Maxime, laborer
Bourgeois Narcisse, shoemaker,
348 Belleville Joseph, laborer
349 Dazé Gilbert, cabinetmaker
Crépeau Placide, joiner, r
Sauvageau T., shoemaker, r
Lévêque Philéas, blacksmith, r
350 Pinsonneault Mrs. Sophie, wid G., trader
352 Brodeur Amable, carpenter
Brodeur Edmond, shoemaker
Brodeur Mrs. E., milliner
Beaudoin Hormisdas, joiner, r
Mathieu George, blacksmith, r
355 Hamelin Mrs. L., wid Frs. X.
356 Rocheleau Frs. X., shoemaker
357 Gagné Edouard, shoemaker
358 Latour Frs. X., laborer
Deslongchamps Jos., carpenter
Bourdeau Louis, carter, r
Roberge Louis, joiner, r
359 Allard Pascal, laborer
361 Allard Frs. X., shoemaker
362 Labelle Martin, mason
364 Richer Théodore, laborer
Varin Mrs. Marie, wid T., r
Lucas Louis, shoemaker, r
365 Beauchamp Mrs. Marie, wid A.
Girard Paul, laborer, r
Clarke Peter, laborer, r
Denis Joseph, carter
367 Larose Ambroise, grocer
371 Primeau Jos., marblecutter
373 Beauvais Joseph, carter
Chevalier Joseph, shoemaker
Surprenant Toussaint
Dagenais Cyrille, laborer
375 Gariépy Isaïe, carter
Picard Amable, laborer, r
Lefebvre Antoine, policeman, r
377 Laporte Pierre, carter
Latour I., carter, r
379 Lacas Joseph, laborer, r
383 Desroche Napoléon, butcher
Deladurantaie Mrs. M., wid O., r
385 Lafrance Joseph, laborer
Jeannotte Joseph, laborer, r
387 L'Heureux Zéphirin, grocer

Here Ontario st. intersects.

394 Breault Charles, bookkeeper
Ledoux Amédée, agent, r
395 Millard Médard, carter
Manseau Edmond, laborer, r
396 Duval Frs. X., laborer
Cusson Mrs. Julie, wid N., r
Sanschagrin L., basketmaker, r
397 Cusson Maxime, bricklayer
Raymond Mrs. F., wid Jos., r
Belisle Joseph, shoemaker, r
Bonami Ovila, shoemaker, r
Gauthier Louis, laborer, r
Landry Jos., shoemaker, r
Lamoureux Louis, carter, r
398 Racette Pierre, trader
Galarneau A., shoemaker, r
399 Chaussé Mrs. Louise, wid E.
400 Charbonneau Godfroi, laborer
Léonard Mrs. A., wid Frs. X., r
Evans Simon, carpenter, r
Malo Joseph, laborer, r
402 Roderic Mrs. P., wid Joseph
Racette J. Bte., mason, r
Vaillancourt J. Bte., carter, r
404 Baker John, gluemaker
405 Vandelac Auguste, carter
406 Descôtes Napoléon, joiner
407 Vandelac A., sen., carter
408 Laberge Alfred, stonecutter
409 Marien Roch
410 Jetté Michel, bailiff
412 Corbeille Jos., mason
Beauchamp Moïse, laborer, r
413 Fox Albert, gluemaker
414 Champagne J., milkman
Germain Joseph, mason
Detilly Antoine, r
St Jean Zéphirin, shoemaker, r
Detilly Joseph, blacksmith, r
416 Chamberland Léon, shoemaker
418 Bleau Joseph, mason
429 Cox William, laborer
430 Fortin Jos., mason
Fontaine Joseph, machinist, r
433 Oil and glue factory, J. Baker, proprietor
437 Laroche Miss Aurelie, grocer
Laroche Pierre, milkman
439 Lafontaine Louis, laborer
Champagne Narcisse, laborer, r
440 Baker Frederick, gluemaker
Baker John, oil and glue factory
441 Poitras Gédéon, roofer
442 Désormeau Z., glovemaker
443 Nantel Vital, trader
Proulx J. Bte., baker, r
444 Beauchamp Joseph, saddler
445 Jetté Frs. X., stonecutter
450 Désormeau Z., glove maker
454 Beaudoin George, grocer
455 Keegan Frank, laborer
456 Beauchamp Mrs. A., wid Jos.
Picard Félix, laborer
459 Sénécal Prosper, shoemaker
460 Gauthier Louis, carpenter
461 Gauthier Frs. X., carpenter
462 Bénard Siméon, shoemaker
Languay Mrs. A., wid Narcisse
463 Gagnon Joseph, baker
464 Marcil Modeste, miller
465 Gauthier Louis, laborer
466 Bayard Joseph, joiner
468 Jetté Honoré, shoemaker
Demers Joseph, shoemaker
470 Lévesque Denis, shoemaker
472 Bouthillette Ed., tobacconist
474 Mireault Jules, laborer
Thérien Eusèbe, laborer
475 Legault Bastien
Sanschagrin Guillaume, r
Bourguignon Léon, laborer, r
476 Paquette Henri, laborer
478 Pain Joseph, laborer
Poitras Olivier, carpenter
484 Hamelin Joseph, laborer
490 Simard Charles, laborer
492 Lafleur Frs. X., trader

BEAVER HALL HILL, from 646 Lagauchetiere to Beaver Hall terrace, St Antoine ward.

Church of the Messiah, Unitarian
St Andrew's Church, Church of Scotland
9 Hall Wm. V. B., of W. V. B. Hall & Co.
11 Picken Eben, bookseller and stationer

JAMES BAYLIS & SON—COCOA MATTING, MATS, & STAIR RODS—459 & 461 NOTRE DAME ST

BEAVER HALL SQUARE, at the head of Beaver Hall terrace, St Antoine ward

2 Clerk Alex.
3 Pratt Mrs. M., wid John
4 Howard captain Ths.
5 Torrance Hon. F. W., judge of Superior Court
6 Herbert Wm., grocer
7 Kellogg Mrs. Mary, wid E.
Wilson W., of Walter Wilson & Co.
Seath Alexander, leather mcht
Fuller Thos., of T. Fuller & Co.
Labatt Theo., of T. & G. Labatt
8 Alexander John R., M.D.
9 Dow Mrs. Mary, wid Andrew

BEAVER HALL TERRACE, from 1 Belmont north to 650 Dorchester, St Antoine ward

16 O'Brien Michael J., & Co., sculptors, &c.
17 Dandurand Œ., of Dandurand & Co.
19 Andres S. J., L.D.S., surgeon dentist
Ievers H. W., bookkeeper
Ward S. H., bookkeeper
20 Bouthillier Tancrède
Bouthillier Charles F., advocate
Bouthillier Henri
21 Stinson Mrs. Isabella, dress and mantle maker
Cox Philip J., clerk
22 Sarre Mrs. A., dressmaker
Sarre Auguste, agent
23 Seymour Hiram
24 Fenwick Geo. E., M.D.
Fenwick J. de H., broker
Fenwick C. S., medical student
26 Grant H., watch and clock mkr.
Abraham J., of S. & J. Abraham
Abraham S., of S. & J. Abraham
Turner E. R., photographer
27 Berthelot hon. Jos. A., judge Superior Court
28 Girdwood G. P., M.D.
30 Ostell John, lumber merchant
32 Trenholme E. H., M.D.
Wilmot John, clerk G.T.R.
34 Scott Wm. E., M.D.
35 Drake Jos. M., M.D.
36 Bazin Dr. James A., L.D.S., surgeon and mechanical dentist
37 Proudfoot Alex., M.D.
38 Wright Alfred, L.D.S., surgeon dentist
Brewster Chs., surgeon dentist
Lee John T., carriage manufctr
40 Beers W. Geo., L.D.S., surgeon dentist
41 Shepherd T. G., M.D.
43 Fitzgerald Miss A., fancy goods
Hatt Sam.
42 David Aaron H., M.D., D.C.L.
David Sullivan, com merchant
44 Smith W. Primrose, M.D.
46 Hart Frank J., grocer

BELMONT, from 18 Beaver Hall terrace west to St Genevieve, St Antoine ward

1 Bell John, M.A., M.D., physician and surgeon
Bell Prof. Robert, Geological Survey
Bell Mrs. E., wid rev. A.
St. Andrew's church, ch of Scotland, rev. Gavin Lang, minister
14 Bryson Thos. Macfarlane
15 McCready Michael, clothing
17 McIntosh Mrs. A., wid John

Here Brunswick st. commences.

22 McDougall James, proprietor Canal flour mills
McDougall George
McDougall James, jun., clerk
25 Heath J., wholesale dry goods
27 Smith Robert, cashier
29 Macdonald Mrs. Helen, wid D.
31 Hogan Henry, real estate agent

Here Hanover st. begins.

32 McGill Normal school, W. H. Hicks, director; James McGregor, professor
McGill Model school, Frank W. Hicks, Boys' department; Miss Jane Ann Swallow, Girls' department
33 McDougall Geo.
Foulds John, of Seath & Foulds
McCord Frederick A., clerk
35 Snowdon Jas., wood and coal
37 McLean Donald, piano manuf
39 Gordon John, customs officer

Here St. Geneviève st. intersects.

43 Dakers James, secretary Montreal Telegraph Co.
45 Atwater Henry W., of E. Atwater & Co.
46 Blackman Charles S., of E. Atwater & Co.
Root Charles I., clerk
Atwater Edwin G., clerk
47 McLachlan J. S., of McLachlan Bros. & Co.
49 Holden James C., of Ames, Holden & Co.
51 Ames E. F., of Ames, Holden & Co.

BERRI, from Viger sq north to 754 St Catherine, St James ward

13 Goyette Herménégilde, clerk
15 Tassé F. Zéphirin, M.D.
17 Lajoie L. J., official assignee
19 Lamère J. Bte., general manager Richelieu and Ontario Navigation Co.
21 Monat Louis
Monat Michel, clerk

Here Lagauchetière st. intersects.

22 Aubin Napoléon, Swiss consul, gas inspector
Roy E., advocate
23 Ouimet J. Alderic, advocate
24 Monk John, sen., advocate
Monk John, jun., clerk
25 Dorion P. A. A., judge S. C.
27 Fabre Gustave, hardware
28 Silverman Lyon, jeweller
Jacob Samuel, jeweller
Burnstein N., suspender manuf.
30 Lord Anthony G., broker
31 Bellemare Raphaël, inspector Inland revenue
32 Bolton R., of Devins & Bolton
33 Beique F. L. of Jetté, Beique & Choquet
34 Cuddy John P., dry goods
35 Aylwin Mrs. wid hon. Judge Thos. C.
Francis Arthur, clerk
Panet John, clerk
36 Tourville Louis, merchant
37 Furniss B., merchant
38 Lichtenhein Edward, broker
39 Darling Adam, importer
40 Le Club Canadien de Montreal, M. Gualbert Lambert, guardian

Here Dorchester st. intersects.

44 Demers Maxime, of Lamarche, Demers, Prévost & Cie.
Charlebois Léon
54 Bélanger Adolphe, cabinetmaker
56 Francœur David C., of Francœur & Giroux
58 Giroux Chs., of Francœur & Giroux
Giroux C. A., bank teller
60 Lamarche Amédée, of Lamarche, Demers, Prévost & Cie.
62 Masson Damase, jun., of D. Masson & Co.
64 McNiece James, of Douglas & McNiece
66 Labine Jules, of J. Labine & Co.
67 Rothwell Edmund, bookkeeper
68 Bissonette A., high constable
69 Bourdeau Joseph, of Haeusgen & Gnaedinger
70 Papineau D. E., of Papineau, Papineau & Durand
Papineau G. B., law student
71 Roy William, joiner
Daniel Miss Justine, milliner
Verdon André, laborer
David Mrs. Odile, wid Félix
72 Papineau C. F., of Papineau, Papineau & Durand
73 Blais Prudent, laborer
Pepin Joseph, laborer
Jetté Jules, engineer
74 Ibbotson Misses C. & Louisa
75 Beauchamp Edouard
76 Allard J. Bte., city assessor
77 Langlois Miss Marie
Aubé Octave, express driver
78 Yuill James, fire alarm telegraph operator
80 Vinet J. B., of A. Dubord & Co.
81 Chabot F. X., joiner
82 Boismenu Félix, contractor
83 Chamberland Mrs. S., wid S.
Bisaillon Henri, tinsmith
85 Flood Pat., gardener
Richard Azarie, carter
87 Leclerc Jean Olivier, bookkeeper
89 Phaneuf Isidore N., machinist
91 Brière Mrs. Emélina, wid Pierre
93 Gélinas Evariste, laborer
96 Kennedy J. G., of J. G. Kennedy & Co.
100 Rottot Jean Philippe, M.D.
Brais Ed., clerk Hochelaga bank

BERRY LANE, from 36 St Louis north to 334 Craig, St James ward

6 Hynes Michael, bailiff
7 Fricatel Ernest, clerk
8 Hébert Clément, laborer

Here Perthius st. ends.

13 Hatch Miss Flavie, milliner
Catelli Frères, cooks and vermicelli manufacturers

BERTHELET, from 226 Bleury west to 85 Union av, St Lawrence and St Antoine wards

1 Wylie Jas., confectioner
6 Jackson John, porter
8 Dean Nesbitt, brushmaker
Sykes D., leather inspector
Stewart Alex., foreman
10 Doherty John
13 Scott Walter, painter
13½ Morgan Mrs. E., wid Thomas

JAS. BAYLIS & SON—CARPET, OIL CLOTH & CURTAIN WAREH'SE—459 & 461 NOTRE DAME ST

14 Evans H. S., of Evans & Co.
15 Jolly C. F., of Jolly & Venning
15½ Scott John, clerk
16 Kennedy John, carter
17 Venning G., of Jolly & Venning
17½ Scott Francis, packer
Scott William, carpenter
Clements Mrs. A., wid Robt.
19 Caldwell William, foreman
19½ Mackie J., bookkeeper
20 Jay Edward, storeman
Jay Miss S., dressmaker
21 Miller Adam, bookkeeper
21½ Harris Thos., traveller
23 Hoerner David T.
Hoerner L., jun.,
Hoerner A. H., bookkeeper
Hoerner John
Hoerner Mrs. E. S., wid L.
26 Gravel E. H., of Gravel & Co.
28 Wand Alex., contractor
Wand Thos., contractor
31 Ladies' Benevolent institution, Mrs. D. Watson, matron
32 Adams A. E., of Adams & Co.
39 Jewett H. W., straw works
41 Stephenson William, clerk
42 Poustie James, Montreal Telegraph Co.
43 Wright Ed., commission agent
45 Gray Robert, clerk
Pollock James, clerk
Gray Mrs. C., wid George
47 Adams Frs., engraver
48 Short Bros., grocers

Here City Councillors st. intersects.

49 Cohen A., broker
51 Robinson Geo., shoemaker
57 Bridgman Geo., butcher

Here Aylmer st. intersects.

58 Boone Leopold, laborer
Boone Mrs. Leopold, laundress
59 Tierney Henry, tailor

BISHOP AVENUE, off 263 St Antoine, St Antoine ward

12 Graffley Wm., clerk
14 Barnard Mrs. E., wid John
Knibb B., dry goods

BISHOP LANE, from 36 St Ignace to 13 Desalaberry, St Mary ward

2 Pésant Edouard, saddler
4 Edginton Richard, butcher
Thibodeau Joseph, laborer
6 Beaudet Elie, farmer
8 Fontaine François, carpenter
8½ Favreau Antoine, laborer
Parmantier Joseph, shoemaker
10 Pelletier Denis, laborer
11 Chassé J. Bte., laborer
12 Lescarbeau Mrs., wid Théophile
Parent Médard, blacksmith
13 Reynolds Mrs. Lucy, wid Edw.
14 Gravel Pierre, machinist
15 Chassé Elie, shoemaker, r
Dudoire Frs. X., gravel roofer, r
Grady Mrs. Helen, wid John, r
Chassé Joseph, carpenter, r
Brouillet Miss Catharine, r
16 Monahan Treffié, laborer
16 Dupont Henri, soapmaker
17 Durand Mrs. P., wid Jules
Bourdon Mrs. Zoe, wid Alfred
18 Archambault Frs., carpenter
22 Andrew Joseph, tailor
23 Limoges Charles, laborer
Groleau Edward, laborer, r

BISHOP STREET, from 959 Dorchester north to St. Catherine, St. Antoine ward.

Kay William Frederick

BISSON, from 159 St Antoine north to 70 Osborne, St Antoine ward

5 McCoy Owen, water works
McCoy William, com traveller
Dolan William, shoemaker
Dolan James, shoemaker
7 Leeson Miss Margaret
9 Young D., dry goods manager
10 Murray Alexander, stationer
11 Mailloux Pierre N., joiner
12 Bauden Joseph
14 Walker William, gasfitter
16 McArthur Miss J., dressmaker
18 Adams Alexander G., foreman
20 Ambrosse John D. L., druggist
22 Nicholls rev. J., Presbyterian
24 Mansfield John, clerk
26 Payette Frs.
28 Locker Wm., upholsterer

BLACHE LANE, east from 161 Mountain, between St Antoine and Windsor, St Antoine ward

11 Maher John, carter
11½ Welsh Thomas, laborer
15 McDonnell John, laborer
25 Laverty John, carter

BLAKE, from 80 Papineau road west to St Alphonse, St Mary ward

1 Désautels H. Frs., joiner
3 Hinton William, shoemaker
8 Montreal Weaving Co. office
10 Thuot David, joiner
12 Caill T. Alex., shipper G.T.R.
14 Kilcullan John, clerk
16 Cabana Hypolite, carter
17 Crowe Patrick, policeman
Courtemanche D., laborer, r
19 Ricard Emmanuel, policeman
Flood Thomas, laborer, r
Chalifoux Hypolite, laborer
24 Moisan Joseph

Here Seaton st. intersects.

25 O'Grady Mark, conductor
27 Chatigny J. Baptiste, policeman
Larose Louis, carpenter
29 Brossard Azarie, carpenter

Here Widows lane commences.

31 Corcoran John, laborer
Mincier Charles, shoemaker, r
Larivière Alphonse, carpenter, r
41 Dérome Charles, painter, r
Charbonneau Jos., fruit dealer
43 Warren Geo., cigarmaker
45 Smith William, laborer
Langlois Pierre, shoemaker, r
Galipeau Joseph, laborer, r
47 Riendeau Toussaint, fish dealer
Desjardins Joseph, laborer, r
Lalumière Ernest, laborer, r

Here Sydenham st. intersects.

61 Gariépy Mrs. E., wid Honoré
63 Houle Fabien, laborer
Gougeon Mrs. E., wid Frs., r
65 Robitaille Joseph, storeman
68 Cusson Jos., carter
Lamothe Antoine, laborer, r

BLANCHARD LANE, between Nos. 9 and 11 St Margaret, St Antoine ward

Not built upon.

BLEURY, from 669 Craig north to City limits, St Lawrence ward

1 Latham R. S., chemist
Field J. H., photographer
Walker & Pallascio, wood engravers
Allworth Walter, agency for Picturesque Europe for D. Appleton & Co.
Brodie & Harvie, flour merchts.
3 Horowitz Bros., tobacconists
5 Burland-Desbarats Lithographic Company
6 Cunningham John, gasfitter
Sons of Temperance hall, John S. Hall, grand scribe
8 Craig Alex. M., painter
9 Lulham Wm. H., jeweller
10 Macdonell Charles A., Union marble works
Cintrat Aug., foreman sculptor
12 Lynch Richard A., clerk, r
12 Graham Patrick, moulder, r
13 Dial Wilbur F., machinist
14 Fogarty James, currier
15 Pollock J. K., looking glasses, &c
16 Menzies Aug. A., post office dept
17 Notman Wm., photographer
18 McGown Thos., gilder
19 Evans S. W., boot and shoe agent
Carpenter J. C., birds & cages
20 Willis A. P., salesman
21 Battle Bros. & Shiel, booksellers
Shiel Christopher J., of Battle Bros. & Shiel
22 Williams Albert E., clerk
23 Moore F., paints and coal oil
24 Young James, shoemaker
Barlow W. J., blacksmith, r
Waldren Charles, painter, r
26 Hope Wm. H., chromos, &c.
26½ Turpin Z., barber
27 Campbell Kenneth, & Co., soda water and ginger ale factory, r
Kennedy Wm., builder, r
Brown George, jun., of George Brown & Son
Brown Geo., sen., of Geo. Brown & Son
Brown R. G., shirts and collars
28 Queen Mrs. John, fancy goods
Waid rev. T. B., city missionary
Flood Wm., gardener, r
Sullivan Patrick, driver, r
Stuart Michael, tailor, r
29 Miller David, watchmaker
30 Carmody Thomas, fruit dealer
31 Macdonald J. M., dye works
Macdonald Misses
32 Patterson W. J., M.R.C.V.S., veterinary surgeon
Brown Francis, foreman
33 Brown Geo., & Son, tailors
34 Young John B., tinsmith
35 Collins T. H., confectioner
36 Kearns Nicholas, groceries
36½ Dowd Ths., grocer
37 Haas A., & Co., fancy goods
Haas Abrm., of A. Haas & Co.

Here Jurors st. intersects.

37½ Crevier & Lesperance, butchers
38 Robinson Edward C., painter
38½ Kimber & Son, paper hangers
40½ Kimber James, painter
Kimber G. S., of Kimber & Son
Kimber Jas., of Kimber & Son

JAMES BAYLIS & SON—HARD'S OIL CLOTHS A SPECIALTY—459 & 461 NOTRE DAME ST

41½ Browne Peter D., speculator
Browne Mrs. P. D., milliner
Stoddard R. W., jeweller
Salter Chas., jeweller
42 Bowie George, contractor
43 Brown W. R., butcher
44 Hayes Miss M., boarding house
Bailey Miss S. Jane, bdg house
45 Malo Pierre, machinist
45½ Owens & Goodwin, painters
47 Robertson & Co., undertakers
49 Low Alex. G., dry goods
51 Inglis James, photographer
53 Giroux Mrs. C., wid J., bdg hse
58 Larkin Pat., wood merchant

Here Lagauchetière st. intersects.

60 Elliott Ed., groceries
61 Sparrow J. B., fruit store
63 Cater James, city bill poster
64 Whitehead Wm., clerk
64½ Duggan Patrick, saloon
66 Sadler James A., plumber
68 McCallum J., & Sons, pianofortes
70 McCallum John, jun., of J. McCallum & Sons
McCallum David, of J. McCallum & Sons
71 Bryans John, cabinetmaker
72 Piché Leandre, saddler
73 Young women's reading rooms, Misses Muir, proprietresses
74 Finch Mrs. M., wid S., fruit store
75 Working Girls' Association bdg hse, Misses Muir, proprietresses
76 Smith John, plasterer, r
78 Jeffery Mrs. M., wid Thomas
Brewer Banks W. B., waiter
77 Fulton J. H., M.D., C.M.
79 Malard Leon, P. O. clerk
80 Bader Geo., carpenter
Bader Miss G., milliner
81 Lennan Ths., stevedore
Lennan Misses M. & A., dressmks
82 Ulley W. H., brush manufactr
83 O'Hara Miss B. T., milliner
85 Horan Mrs. Mary, wid John, dressmaker
86 Banville Thomas, water police
Breslow James, clerk
87 Weldon Geo. E., gilder
Morse Clinton J., M.D.

Here Dowd st. commences.

88 Feron Martin, grocer
89 Cunningham John M., of Cunningham Bros.
Cunningham W. H., of Cunningham Bros.
Elliott Martin, grocer
91 Cunningham Bros., St Lawrence marble works
92 McNiece Bros., plumbers
92½ Houghton John, painter
Houghton Edwin, salesman
93 Fryer Christopher, painter
Lee John, coachman, r
Furlong John, coachman
94 Clancy Miss M. A., milliner
95 Fahey Peter, contractor
Lynch James A., carpenter, r
96 Dooner Pat., tailor
97 Kennedy Miss C., fruit store
98 Miller D., type founder
Myers Jos., paper hanger
99 Harrison Ths., dry goods
100 Roulston Wm., cabinetmaker
Wardill James, cabinetmaker, r
Pendleton W. J., storeman, r
Wardill John J., upholsterer, r
101 Bowie Misses
103 Hawke J. F., shirts and collars
104 Watkins John, hairdresser
105 Kennedy R. A., M.D., physician
106 Laverty M. P., saloonkeeper
106½ Donohoe Mrs. M., wid J., bdg hse
107 Balete E., prof of mathematics
Balete-Joffaru Mrs. E., milliner
Hogan James, laborer
109 Kelly Mrs. Julia, wid P. bdg hse
110 Laverty M. P., saloon keeper

Here St. Bernard st. commences.

111 Darragh Hugh
112 Benallack H., & Co., butchers
Benallack Howard, of H. Benallack & Co.
113 Rosser Wm. W., stationery
114 Jones P., cabinetmaker
115 Rosser Griffith, plumber
116 Laverty M. P., of Laverty & Co.
117 Dyonnet Mrs. E., corsets manuf
118 Laverty & Co., grain and produce
122 Carignan J. A., wood dealer

Here Dorchester st. intersects.

123 Weldon George E., gilder
Murdock Horatio, machinist
125 Withycomb Robt., printer
127 Withycomb Mrs. R., fancy goods
129 Ross John, bookkeeper
Wallace George, city editor
Swain Edward, bookkeeper
Chamberlain George, clerk
130 Forsyth Robt., marble works
131 Labdon James, crockery
133 Gladstone Mrs. E., wid Wm., fancy goods
137 Nichol T., M.D., LL.B., B.C.L.
139 Deignan James, trader
139½ Jones J. H., of R. Wilkes & Co.
141 Ross Mrs. Mary, wid Charles
142 St Mary's college, rev. T. Fleck, president; rev. Theo. French, vice-president; rev. S. Robert, treasurer
Beaudevin rev. Victor
Grenier rev. Joseph
Lory rev. Hypolite
Baudry rev. Isidore
Jones rev. Arthur
Braun rev. Antoine
Conilleau rev. Charles
Raynel rev. Jean
Joulin rev. Louis
Point rev. Peter
Hudon rev. Edmond
Larcher rev. Adolphe
143 Herring Robert, com traveller
Taylor —, bookkeeper
Newton Charles, agent
144 Church of the Gesu
145 Charlebois Ant., of A. Charlebois & Co.
Charlebois Jean Clovis, broker
Charlebois Alex. B.
Charlebois Mrs., wid B. H.
147 Yon Ant., contractor
149 Coffey Mrs. M., wid Dr. Richard
153 Merrill E. H., of H. & H. Merrill
Merrill Henry, M.D.
Merrill William, clerk
Merrill Arthur, clerk
155 Migneault Pierre B., M.D.
Migneault Ls., medical student
157 McConnell John B., M.D.
159 Wilson Miss M. D.
163 Devany Mrs. A., wid Lawrence
Devany Thomas
Devany Michael, clerk
Devany Daniel, bookkeeper
Devany Edward, clerk
Finlay F. F., lumber merchant
Hart J. C., of Devany & Co.
165 Léméry Hercule, M.D.
Bastien Miss A., prof of piano

Here St. Edward st. commences.

172 O'Flaherty E. J.

Here St. Catherine st. intersects.

Peddie Miss Mary, young ladies seminary
Peddie William, clerk
178 Smardon W. F., boots and shoes
179 Hurtubise Marin
180 Morgan John T., bookkeeper
181 Murphy Patrick A., of P. A. Murphy & Co.
182 Vandal Geoffrey C., chemist
183 Fisk S. B., of Fisk, Sheppard & Co.
184 Fraser Mrs. M., wid John
Fraser Thomas
Fraser John, carpenter
Victoria Ice office, Wm. Fraser
184½ Fraser Wm., grocer
185 McKeon J., P.O. clerk
186 Stone rev. Alfred, head master Proprietary College school
187 Mock James, coachman
188 Murray Mrs. C., fruit store
Doyle Miss Mary, r
Lebrun Mrs Julie, wid A., r
Nugent James, packer, r
MacCormick J., harnessmkr, r
Talbot John, laborer, r
189 Akin J., of Akin & Armstrong
190 Evans Walter N., cashier
191 Cutler Mrs. C., wid John
192 Schneider Thomas, grocer
193 Kerton John
194 Brekoll Mrs. M., laundress, r
Brekoll Wm., coachman, r
McGuire Patrick, carter, r
Rodden T., stableman, r
195 Leach V. P., manufacturers' agt
196 Burnett E. J., city express
197 Cohen Edward, tobacconist
198 Hoban P., plumber
199 McVittie Henry, refreshments
200 Hamilton Chs., agent
201 McDonald Miss L.
202 Brown John, messenger
203 Heavysege Mrs. M. A., wid Chs.
204 Murphy D., butcher
205 Morris George, manager
206 Summerhayes Miss C., fcy goods

Here Mayor st. commences.

207 Rupert Mrs. Mary, wid Andrew
208 Dion Mrs Lucie, wid Jos.
209 Harman Henry, of McGlashan & Harman
211 Parker A. W., of J. D. Nutter & Co.
213 Terhune Richd., supt. Holden's boot and shoe manufactory
215 Wylie Mrs. M., wid J., bdg hse
216 Cox John, customs clerk
217 Costello Wm., of Costello Bro.
218 Blackie Mrs., wid John
219 Byrd Chas., clerk
220 Charlton Mrs. E., wid John
222 Gnaedinger E. W., furrier
223 Wooding Jos. W., clerk
Morris Andrew, clerk
224 Martin J., of John Martin & Co.
225 Welsh James H., bookkeeper
226 Kinsela Duncan, stock broker
228 Wylie James, confectioner
229 Short Thomas, butcher
230 Wylie James, baker
231 Ford W. C., confectioner
234 Hall Richard B., traveller
235 McCormick James, grocer

Here Ontario st. ends and Berthelet st. begins.

241 Samuel Miss M.
243 Bird Mrs. B., wid Edward
245 Rice Walter M., of Rice Bros.
247 Hill Chs. G.
254 Maxwell Wm., accountant
Maxwell Chs. F. K., clerk
Maxwell Wm. J. E., clerk

IMAGE EVALUATION
TEST TARGET (MT-3)

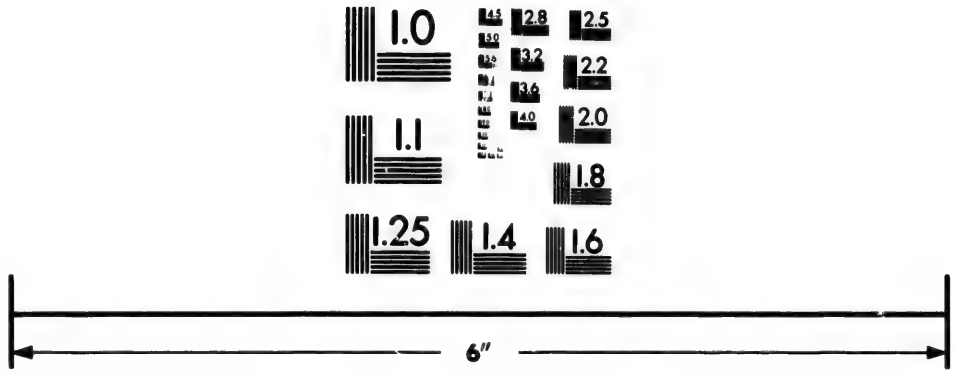

Photographic
Sciences
Corporation

23 WEST MAIN STREET
WEBSTER, N.Y. 14580
(716) 872-4503

2.8
3.2
3.6
4.0
2.5
2.2
2.0
1.8
1.1
1.0

JAS. BAYLIS & SON—CARPET, OIL CLOTH & CURTAIN WAREH'SE—459 & 461 NOTRE DAME ST

256 Hudson Wm., of C. E. Gate & Co
Archbold John, gardener
258 Hammond Mrs. J., wid T. L., bdg hse
260 Benson John W.

Here Concord st. commences.

262 Stewart David, bookkeeper
264 Hood John, of Gardner & Hood
Hood Wm., com traveller
Hood Wm. K., clerk
266 Thomas John, travelling agent
268 Pearson Alexander, head master British Canadian school
Downs James, bookkeeper
270 McIntosh Jas., com traveller
271 Fiddes Nicholas, clerk
272 Edwards John, H., clerk
Edwards Jos. P., clerk
Edwards Mrs., wid rev. John
273 Warren Miss E., bdg house
Greenshields J. W., of MacMaster, Hall & Greenshield
Goodhue H. S. W., law student
Busteed Edwin B., clerk
Fraser Alfred, clerk
Cleveland G. F., of Phillips & Cleveland
Warren H. B., scale manufactr.
O'Connor C. P., clerk
Johnson Benjamin F., foreman
Johnson Mrs. M. A. R., elocutionist
Henderson John T., joiner, r
McLeod Miss E., dressmaker, r
279 Elliot And., contractor
281 Smith Joseph

Here Sherbrooke st. intersects.

316 Coristine J., of J. Coristine & Co.
318 Davidson C. P., Q.C., advocate
320 Kinghorn Geo. M., forwarder
322 Budden H. A., president Metropolitan bank
324 Miller Robert, sen., bookseller
Miller Robert, jun., clerk
328 Lambe Wm. B., advocate
334 Horn John
336 Coulson S., of Mullarky & Co.
338 Montgomery Thomas, of Hugh Matthewson & Co.
346 Fogarty Jer., of Fogarty & Bro.
348 Duchesnay Mrs. M., wid Col. P.
361 Masson Damase
366 Grant G. R., geological survey

BONAPARTE (formerly Napoleon) from 697 St Lawrence east to 222 Cadieux, St Louis ward

3 Alain Charles
5 Lévesque Pierre, cooper
Labelle Tous., carpenter
Lacoste Joseph, joiner
7 Hotte Miss Domithilde, dresmkr
9 Robertson George A., carpenter
Kerr Albert J., inventor

Here Cadieux st. intersects.

66 Blanchi Paul, painter
73 Charrette Pierre, grocer
74 Mongeau Adolphe, grocer
Savard Mrs. L., wid J., dressmkr

Here St. Hypolite st. intersects.

76 Jacques Mrs. S., wid Elie
78 Malois François, plasterer
82 Dubé Mrs. Louise, wid Antoine

BONSECOURS MARKET, between 96 and 186 St Paul and 51 and 155 Commissioners, East ward.

Meat Market.

Perrigo John, clerk
Benoit François X., asst. clerk
Gadoua Onésime, weigher
Gadbois Romain, weigher
Lesieur L. A., grocer, wines, &c.
1 Gariépy M., butcher
2 Deslauriers Louis, "
3 Quevillon & Deschamps, "
4 Bénard Eustache, "
6 Lebrun Louis, "
7 Reinhardt F., "
8 Deslaurier J. B., "
11 Meunier Eusèbe, "
12 Lespérance J. Bte., "
14 Brunel Nap., "
15 Clermont Ant., "
16 Idler William G., "
17 Villeneuve J. Bte., "
18 Beauchamp Nicolas "
19 Richard Joseph "
20 Fullum George, "
21 Ladouceur François, "
25 Racicot Chs., "
26 Girard Chs., "
27 Lavictoire Joseph, "
29 Reinhardt John, "
30 Beaudoin Jos., "
31 Derôme Edmond, "
32 Laforce Michel, & Co., "
34 Lavigne M., "
35 Crowley Daniel, pork "
37 Contant Dom., "
40 Richelieu Frs., "
41 Corbeil Jos. "
42 Girard Jos., "
43 Bourassa J. Bte. & N., "
44 Rousseau Mrs. E., wid E., "
47 Demers Benoni, "
48 St Charles Alexis, "
50 Granger Godefroi, "
51 Villeneuve J. Bte., "
52 Derôme O., "
53 Mitchell George, "
54 Doré & Richelieu, "
55 Bénard Napoléon, "
57 Galaise Cléophas, "
58 Laforest J. B., "
59 Lespérance Amable, "
60 Provençal Damase, "
61 Goyette Ant., "
62 Cusson Dosithé, "
63 Granger Camille, "
64 Collin Adolphe, "
65 Blain J. B., "
67 Bourdon Alex., "
70 Derôme Léon "

Pork Market.

1 Racette Jos., pork butcher
2 Mercier Roch, "
3 Demers Tous., jun., "
4 Demers Tous., sen., "
5 Perreault Nazaire, "
6 Bernard O., "
7 Lapierre Mrs. E., wid E., "
8 Letang Dontail, "
9 St Charles Eugène, "
10 Lapierre Jos., "
12 Crépeau Mrs. E., wid J., "
14 Lafranchise Tous., "
40 Brindamour Pierre, "
150 Valiquette Frs., jun., "

Fish Market.

1 Larivée Louis, fish dealer
2 Cawthorn Ths., "
4 Riendeau Tous., "
5 Dubois Wm., "
6 Cooper John, "
9 Latour M., "

Stores fronting St. Paul st.

1 Labbé Pierre, & Co., provisions
2 Smyth Geo. & Co., provisions
3 Shea D. & J., traders

Cellars fronting St. Paul st.

1 Rousseau A., provisions
2 Rolland T. L., provisions
3 Lamoureux J., provision dealer
4 Poulin Félix, trader
5 Poulin P., & Co., provisions
6 Millot Pierre, trader
7 Collins Alfred, trader
8 Lamontagne J. Bte., trader
9 Savard & Macdof, traders
10 Brodeur Chs., trader
11 Nantel Jean, trader
12 Bélanger Xavier, trader
13 Jeanotte Joseph, trader
14 David David, trader
15 Dastous & Sons, traders
16 Landermann Ol., trader
17 Thérion Joseph, trader
18 Versailles Jos., trader

Stands fronting St. Paul st.

1 Versailles Joseph, trader
2 Lauzon Chs., trader
4 Robitaille François, trader
6 Wolfe Alexis, trader
8 Wolfe J. B., trader
9 Charpentier J. Bte., trader
10 Poirier Alfred, trader
11 Nantel Oct., trader
12 Sylvain Joseph, trader
14 Renaud Louis, trader
16 Hamel André, trader
18 Legault Julien, trader
20 Quintal Guillaume, trader
22 Rodier Mrs. M., wid F., trader
24 Legault Dom., trader
26 Renaud Chs., trader
29 Racicot Charles, & Co., traders
32 Bazinet Jean D., trader
Duval Z., trader
36 Lacoste Charles, trader
37 Rousseau Athanase, trader

West end of the Market.

3 Deacon Geo., fruits, &c.
6 Boucher Frs., fruit dealer

Stands fronting Commissioners st.

Boucher Ephrem, fruit dealer
Livernois & Hart, fruits
Renaud & Cassidy, fruit dealers
Coughlin C., fruit dealer
Hazell Mrs. Annie, wid Geo., confectionery
Desmarais Mrs. M., wid J. B., fruits, &c.
Grégoire Mrs. S., fruits, &c.
Benoit Mrs. J., wid P., fruits
Gagnon Frs., crockery dealer
Ducep Miss Louise, crockery
Gendron Mrs S., wid J., crockery
Courtois Moïse, crockery
Laurin J. B., fancy goods
Dupuis Narcisse, crockery
St Jean A., crockery
Poulin Octave, fancy goods
Courtois Miss Mary, crockery
Poitras Thomas, basket dealer
Beaulieu Régis, fancy goods
Juneau Mrs. A., wid Chs., fruits
Ethier Miss Mary Ann, fruits
Dubois Mrs. J., wid Jos., fruits
Brisson Mrs. S., wid A., fruits
McCarthy D., dealer in foreign and domestic fruits
Coughlin Mrs. M., wid J., fruits
Ricknear William, fruit
Pilaire Mrs. M., baskets
Smith Mrs. M., wid Ths., fruits
Ricknear Charles, fruits
Sorel Mrs. T., wid P., dry goods
Dufault Mrs. E., wid P., fruits
Charron Philippe, fancy goods
Archambault C., confectioner
Monette M., crockery dealer
Lepage Chs., crockery dealer
Gagnon Miss Marie, fancy goods
Berthiaume John C., fruit dealer

For CARPETS, OIL CLOTHS or CURTAINS, visit JAS. BAYLIS & SON, 459 & 461 NOTRE DAME ST

Lamouche Joseph, confectioner
Léveillé Toussaint, vegetables
Gagné Venance, basket dealer
Boucher Miss Susan, fruits
Healy Mrs. B., wid Andrew, vegetables
Brankin James, confectioner

Stands fronting Commissioners st.

Prévost Pierre, fruits
Payette Bonaventure, "
Brodeur Gustave, "
Boucher Mrs. Rose, "
Loiseau Michel, "
Loiseau Mrs. J., wid Jos., "
Gaudette Mrs. L., wid J. B., "
Montmarquet Mrs. H., wid P., fruits
Brunette Mrs. L., wid J., fruits
Pelletier Joseph, "
Lapointe Eustache, "
Desnoyers Mrs. M., wid A., "
McGuire Mrs. B., wid C., "
Hebert Charles, "
Mead Michael, "
Parmentier Joseph, "
Hart Nicholas, fruit dealer
Monette Régis, fruit dealer
Lecompte Israël, fruit dealer
Singer Pierrot, crockery dealer
O'Connor Michael, fruit dealer
Foster Mrs. J., wid Wm., fruits
Amiotte John, fruit dealer
Gauthier Mrs. H., Pierre, fruits
Lamoureux Norbert, fruit dealer
Ménard François, fruit dealer
Beaulieu Mrs. L., wid J., fruits
Piché Mrs. E., wid A., fruits
Newman Mrs. Mary, fruits
O'Rourke Mrs. S., wid H., fruits
Emerson Mrs. M. A., fruit dealer
Clancy Mrs. Mary, wid M., fruits
Lasonde Miss T., fruits
Pagé Joseph, fruit dealer
Morrill Louis, fruit dealer
Doucette Alexis, fruit dealer
Doucette Pierre, fruit dealer
Desnoyers Lambert, gardener
Charpentier J. B., fruit dealer
Smallwood Mrs E., wid H., fruits
Miron Julien, gardener
Gamache Henri, gardener
Martel Charles, gardener
Charpentier Joseph, fruit dealer
Roussin Jacques, fruit dealer
Racette John, oyster dealer
Pelletier J. B., fruit dealer
Côté Gaspard, fruit dealer
Charbonneau Joseph, fruit dealer
Pepin Barthelémi, fruit dealer
Lapierre Pierre, fruit dealer
Vermette George, fruit dealer
Gonée Joseph, fruit dealer
Charlebois John, fruit dealer
Barry & Hart, fruits
Hart Richard, fruit dealer
Jetté Désiré, fruit dealer
Bonneville & Moquin, fruits
Nantel William, fruit dealer
Cuddy M., fruit dealer
Bleau Mrs. M. L., wid H., fruits
Fauvel F., fruit dealer

BONSECOURS, from 87 St Paul north to 368 Craig, East ward

1 Bonin Edmond, Paris hotel
2 Racine Louis, hotel du Peuple
3 Binette Simon, barber
Couillard Louis, shoemaker
6 Hazell Mrs. A., wid G. H., confectionery
8 Quesnel Paul, joiner
9 Dupuis A., Commercial hotel
11 Ethier Edward. Pacific hotel
Paquet Alexandre, printer
Dion Joseph, painter
14 Tate W., teas
16 Marchand Philippe, pilot
Laurier Joseph, laborer
Morin Baptiste, student
Decoteau Felix, bdg hse
Hurtubise Moïse, clerk
Pothier Achille, clerk
Corbeille Pierre
Turcotte Alphonse, clerk
Perron Joseph, student
Rivard Jean Baptiste, joiner
Marcoux Alphonse, clerk
Décoteau Peter, bookkeeper
Panet Joseph, bookkeeper
Bourgeois Ben., P. L. surveyer
Demers Julien, trader,
Zervoudacki A. G., confectioner
17 Woodman C. C., Richmond hotel
Larivière David
McGee Michael, tailor
Chevalier Toussaint, trader
18 Hatton D., & Co., fish & oysters
20 Dumouchel L. & C., California hotel
Hébert Isaïe, barber
22 Dumouchel L., of L. & C. Dumouchel
Dumouchel C., of L. & C., Dumouchel
24 Guilmette J. O., dry goods
25 Hutchinson John, grocer

Here Notre Dame st. intersects.

31 Fortier N., coal oil dealer
Beaudry & Verville
32 Picault & Co., chemists
33 David Louis, ornaments
35 Taranto Vincent, hotel d'Italie
Jallade Etienne, cabinetmaker
36 Berleau Olivier, trader
39 Bérubé J. L., vinegarmaker
41 Lefebvre Michel, Montreal vinegar works

Here Champ de Mars st. intersects.

42 Grégoire Camille, restaurant
44 Desmarais Napoléon, barber
45 Lafrenière Jos., Mount Royal hotel
47 McVey James, livery stables
51 Poulin Henri, trader
52 Walker James confectioner
54 Giguère Amédée, grocer

Here St. Louis st. intersects.

56 Trudeau Miss D.
62 Crammond Geo., agent
64 Leach William, fruit dealer

BOURGEOIS formerly BURGESS, from the river west to Grand Trunk, St Ann ward

77 Clark George, laborer
79 McGuire Alexander, turner
81 Ridgway John, painter G.T.R.
83 Russell Ths., steamfitter G.T.R.
85 Brooke T., painter G.T.R.
87 Marshall John
89 Melville John, engineer
91 Rutherford John, carpenter
93 Clark Joseph, laborer

Here Favard st. intersects.

105 Patterson And., blacksmith
107 Lavers Wm. H., millwright
109 Law Wm., fitter G.T.R.
111 Walmsley Wm., G.T.R.
113 Warrick Sam., draughtsman
Fenwick Andrew
115 Hay Robert, chief clerk superintendent's office G.T.R.
117 Swan John, insurance canvasser
119 Summerskill Mrs. Marg., wid R.
Henry John, clerk G.T.R.
123 Stoot J., steamfitter G.T.R.
129 Wells S., enginedriver G.T.R.
151 Wickley George, bookkeeper
153 Hayden Richard, blacksmith

Here Wellington st. intersects.

163 Mulligan Mrs. Mary, wid John
167 Brown Michael, laborer
168 Bormeyer Fred., G.T.R.
172 Neill Wm., laborer
172 Davis Wm.
Orton Wm., engineer G.T.R.
Mills Alfred, boilermaker
Waugh Robt., storeman G.T.R.
Gidding Chas., fireman G.T.R.
235 Kingston W., watchman G.T.R.
236 Miller Frederick, clerk G.T.R.
237 Hall Thomas, laborer G.T.R.
238 Hall George, laborer G.T.R.
239 Ransom John, laborer G.T.R.
240 Townsend Edward, G.T.R.
241 Cullen William, foreman G.T.R.
242 Lewis J., machinist
243 Peacock Richard, carpenter
245 Newmarch Isaac, finisher
Acton Philip, fireman G.T.R.
247 Taylor L., fitter
249 Phelan N., laborer
250 Gribbin J., switchman
Mackinnon Wm., fireman
251 McShane T., engine driver
Watson John, engineer G.T.R.
Healy R., heater rolling mills
Shuffield Con., clerk G.T.R.
253 Wooledge George, laborer
255 Edmonds Walter, milk driver
Finall Michael, engine driver
257 Clark Thomas, G.T.R.
Melrose John, engine driver
261 Irvin James, G.T.R.
263 Ogilvy J., fitter G.T.R.
Dwyer Daniel, G.T.R.
Donoghue J., machinist
Lyons John, G.T.R.

Here Dominion place intersects.

Henderson James, engineer
Hewett James, policeman
Brighton George, G.T.R.
Foley Michael, grocer
Wilber George, painter
Gosselin Cléophas, laborer
O'Brien Edward, trader
Graham John, G.T.R.
Feeney T., conductor G.T.R.

Here Grand Trunk R.R. track intersects.

BOYER LANE, off 129 Sanguinet, above Dorchester, St Louis ward

2 Dupereault Louis, servant
Dupereault Mrs. Marguerite, wid Pierre, dressmaker
Gougeon Mrs. E., wid Eustache
4 Brown Charles, butcher
Lefebvre Joseph
6 Chevalier Adolphe, laborer
8 Quenneville Pierre, laborer
Latour Solyme, blacksmith
Chevalier Cyrille, laborer
Newton Thos., laborer
O'Neill Henry, carpenter
Worn Joseph, bricklayer
10 Gagné Prudent, painter
Dorais Narcisse, clerk
14 Pelletier Mathias, clerk
Lavigne Aphonse, joiner
16 Quenneville Nap., barber

JAS. BAYLIS & SON—CARPET, OIL CLOTH & CURTAIN WAREH'SE—459 & 461 NOTRE DAME ST

18 Valade Jos., clerk
20 Dufresne Etienne, carter
Belleau J. Bte., carpenter
23 Milan Toussaint, shoemaker
24 Arcand Maxime, shoemaker
26 Collet James, printer
Laporte Joseph, joiner
Laporte Magloire, grocer

BRANT LANE, from 12 Colborne av, St Mary ward

Bannerman Robert, pipe manufacturer

BRENNAN, from Common to Wellington, St Ann ward

Here Duke st. intersects.

21 Higgins Peter, saloonkeeper
28 Coady Wm., cooper
33 McIntosh John, & Son, blacksmiths and machinists
38 McIntosh Thos., of John McIntosh & Son
40 Weir J. C. & R. S., machinists

Here Nazareth st. intersects.

42 Gardner Robt., & Son, Novelty works
46 White W. C., boilermaker

Here Dalhousie st. intersects.

BREWSTER ROAD (see Napoleon road.)

BRITANNIA, from the River west to Etienne, St Ann ward

Kirwin Mrs. Kate, wid Henry
99 Wilkinson William, grocer
101 Bruce John, laborer
Turner Joseph, engineer
Moffet William, machinist
120 Martin Chas., timekeeper G.T.R
130 Atherton Eugene, nailer
132 Bacham Walter, shipper
Given Mrs. Grace, wid, grocery

BROCK, from 135 Water north to 460 St Mary, St James ward

11 Derveaux Adolphe, laborer
12 Riendeau Mrs. A., wid Michel
13 Rocheleau Mrs. M., wid A.
Rocheleau Adolphe, tailor
Rocheleau Joseph, tailor
Poulin Miss Thérèse
14 St Pierre M., police sergeant
15 Reed John, collector
16 Mailloux Alexis, moulder
17 Green John, clerk
18 Lapthorn Edward, machinist
19 Kilcullan Mrs. Fanny, wid John
Kilcullan Thomas, trader
20 Champagne Jos., carriagemaker
Boisseau Néré, shoemaker
Darois John, shoemaker
22 Brophy John, draughtsman
22½ Clouthier Théodore, hairdresser
24 Barry John, of Barry & Hart
24½ Stuart John A., storeman
27 Reed James, clerk
27½ Dyer James, laborer
28 Lyons Thomas, laborer
28½ Desjardins Olivier, laborer
30 Crow John, laborer
32 Lachapelle Jos., blacksmith
36 Lecours Godfroi, plasterer
37 Auger Joseph, joiner

BRONSDON, opp 464 Dorchester, near St Urbain, St Lawrence ward

6 Dubé Frs., & Co., watchmakers
Fouchon J., of Frs. Dubé & Co.
10 Welsh James, laborer, r
12 Kenny Miss, r
16 Quigley Mrs. Mary, wid J.
18 Hollan Mrs. Ann, wid T.
20 Clark Jos., laborer
22 Gorman John, conductor
Bolt Joseph, jeweller
24 Riva Jas., trunk maker
26 Reynolds Peter, laborer
Reynolds Peter, jun., cigar mkr
28 McCormick Robert, laborer
30 Bunnen Hugh, fireman
32 Davis John, laborer
34 Dugan Jas., traveller
36 Fox Michael, tailor
Beuldery Mrs. Jane, wid John
38 Dupré Mrs. Philomène, wid E.
40 Crouth Mrs. Mary, wid Thos.
42 Beauchamp Narcisse, blacksmith
46 Jenkins Henry, driver
50 Johnston Hugh, carpenter
52 Cafferty Paul, storeman
54 Feron Arthur, cabinetmaker
56 Moore John, laborer

BRUCHESI, north from 295 St Joseph, St Antoine ward

5 Rouleau A., express driver
7 Hurtubise Bernabé, blacksmith
Whinby Frederick, moulder
9 Lefebvre Joseph A., bar tender
10 Lamouche Mrs. Julie, wid Alexis
Woodward Alexander, painter
11 McDonald A. D., laborer
12 Harris Jesse, soap maker
13 Lusignan Ant., organ builder
14 Dubois Elzéar, bricklayer
15 Dodelin Louis, storeman
17 Désy Samuel, carter
Rocré Lindorf, furrier
20 Lavallée Joseph, shoemaker
22 Bénard Antoine, butcher
Potvin Amable, storeman, r
23 Charlebois Arthur, painter
Bélanger Mrs. A., wid J. B.
26 Lemay Philippe, ship carpenter
Turcot Moïse, carter, r
Lussier Joseph, shoemaker, r

BRUNET, from 236 St Elizabeth west to 503 German, St Louis ward

7 Demers Léon, bricklayer
8 Castella Christopher, laborer
10 Simard Henri, clerk
Jonsen Hens, finisher

BRUNSWICK, from 17 Belmont north to 668 Dorchester, St Antoine ward

2 Filgate capt. Samuel
7 Forbes Geo., boots and shoes
8 Berthelet Mrs. H., wid Benj.
Berthelet Dr. Benj.
9 Guy M. P., notary
10 Masterman Wm., sen., butcher
11 Murray J. B., of Murray, Heron & Co.
Brand R. H., restaurant and billiard room
12 Becket J. C., printer and publisher
Becket Robt. A., printer
Becket Hugh W., sec.-treas. Montreal Gymnasium
Becket Henry M., traveller
18 Morrison David
Morrison John, customs officer
14 Lamare R. F., of Lamare & Halldridge
Halldridge —, of Lamare & Halldridge
Barton E. A., clerk
15 Labelle capt. J. B.
16 Casselman V. E., agent
Timmerman H. P., train despatr. G.T.R.
Kerr D., com. traveller
Henry J. G., train despatcher G.T.R.
17 Wilson W. S., plumber and gasfitter
18 Elliott rev. J., minister Nazareth Street Presbyterian church
19 Wait George, jun., commission merchant
Hill Geo., clerk
Rowell Geo., clerk
Duncan D., clerk
20 Johnson Mrs., wid G. M.
21 Edgar John, hatter and furrier
23 Munro Hector, estate agent
Munro Alex., M.D.
Munro John B., clerk
25 Hayes A., of Hayes & Mudge
27 Hill C., bookseller

BURGESS. See Bourgeois.

BURNET, from Colborne avenue west to Shaw, St Mary ward

Not built upon.

BURNSIDE PLACE, from 82 Union av west to Stanley above St Catherine, St Antoine ward

7 Hodden J., mechanical engineer
9 Hardie George, agent
11 Beall J. P., commercial traveller
Pelton Mrs. Caroline, wid J. S.
12 Synod Hall
13 Brakenridge J. W., clerk Royal Institution
Bird H., director Montreal School of Art

Here University st. intersects.

Here Victoria st. intersects.

29 Wilson Wm., printer
30 Davies Griffith, clerk
31 Logan Mrs. Minnie, wid David
32 Barr Mrs. C., wid J., bdg hse
Barnjum F. S., prof. of physical culture and proprietor Gymnasium
Campbell G. C., clerk

Here McGill College av. intersects.

61 Murphy John, of Hodgson, Murphy & Sumner

Here Mansfield st. intersects.

Here Metcalfe st. intersects.

79 Alloway C. J., vet. surgeon

Here Peel st. intersects.

Here Stanley st. intersects.

BUSBY LANE, from 785 Craig to 39 Latour, between St Radegonde and St Genevieve, St Antoine ward

1 Reed Geo. W., slate and metal roofer

JAMES BAYLIS & SON keep on hand the best makes in BRUSSELS and TAPESTRY CARPETS

4 Jackson Jos., glovemaker
Pinson Joseph, machinist
4½ Hannan William, groom
Christie Timothy, plumber
5 Gates John, plumber
Brown Mrs. J., wid. A., r
Gordon Mrs. Ellen, wid James, r
6 Johnson Henry
6½ Foote Alfred Geo., storeman
7 Reddy Chs., fireman
9 Wright Thomas, plumber
11 Fagan Peter, carter
12 Kearny P. J., horse-mart and Tattersalls
13 Nouris John, laborer, r
Nouris James, laborer, r
O'Reilly Patrick, laborer, r
Stacy James, laborer, r
Dusson Joseph, cooper, r
14 Consigny Jos., tinsmith
15 Evans Mrs. M., wid E., laundress
16 Dackus Mrs. Martha, wid John
17 Lapensée Charles, clerk
18 Willock David, machinist
19 Bridges William, laborer
20 Macfarlane D. storeman
21 McDonald J., grocer
Brindley J. H., storeman, r
22 White James, clerk
24 Starke Robert, brassfounder
25 Casey Miss Anne, laundress
26 Doyle John, grocer
27 Smith J., plumber

Here Latour st. intersects.

CADIEUX, from 483 Sherbrooke north to the City limits, St Louis ward

2 Mollien John, coachman
2½ Michaels Henry, cigar manufr
4 Sims James
4½ Lucas Leonard, carpenter
8 Greig Wm., bookkeeper
10 Kemp Edson, insurance agent
14 Young George
23 Morley Michael
27 Shewan Alexander Noble, prof. in High school
Shewan Mrs. Noble, wid James
29 St George Percival W., C. E., deputy city surveyor
30 Blacklock John, grocer
31 Carter E., Q.C., advocate
32 Platt Mrs. J. E., wid George
34 Gallet Alphonse, customs officer
36 Caron Charles Olivier, prof. Catholic Com. Academy
38 Hutchison John, clerk
40 Territt Wm. A.
42 Lampard John, watchmaker
44 Bayley James, mail conductor
Fox Charles J., clerk G.T.R.
46 Francis Mrs. Mary, wid F. Wm.
47 Whelan John P., contractor
48 Gilmour Mrs. M., wid James
50 Johnston W. F., com traveller
52 Howden J. G., com traveller
56 Fraser Geo., grocer

Here Courville st. intersects.

64 Briggs J. F., com traveller
68 Généreux Onésime, contractor
70 Lafortune David A., agent
80 Huston Gavin, merchant
84 Russell Ed., steward Montreal General Hospital
85 Martin Mrs. Marie R., wid L. S.
86 Moore Ths. Spence, bookkeeper
88 Guilbault Pascal, marblecutter
90 Etu Benjamin, laborer, r
Courval Frs., laborer, r
91 Hart Frs., grocer
92 Prévost Michel, stonecutter
Carrière Frs., stonecutter
93 Forsyth Ths., P. O. clerk
94 Warminton Wm., of Warminton & Philbin
95 Fletcher Lt.-Col. John, deputy adjutant-general of militia
Fletcher John P., agent
Fletcher Norman, clerk
96 Campbell Donald, bookkeeper
97 Hart M., of Hart, Marion & Co.
98 Miller J. A., of Oliver & Miller
99 Hamilton John
100 Cayford James H., clerk
101 Hill Robert
102 Thibault Mrs. Anathalie, music teacher
103 Austin Miss C.
104 Robertson David, of David Robertson & Co.
106 Mead Wm., shirt & collar manfr
108 Mackenzie Wm., broker
110 Falconer Wm., grain merchant
112 Carson Andrew, manager
114 Doray Alf. A., P. O. clerk
115 Voligny capt. Louis R., agent
116 Brazer John, ins inspector
118 Boxer Sidney, com traveller
119 Leduc Joel
120 Leslie Wm., marine inspector
122 McEwan Rob., freight agent
124 Senez Charles A., com traveller
125 Austin H. W., advocate
126 Richard Louis, inspector of meters Water Works dept
127 Cunningham W. H., of Cunningham & Bro.
129 Carmel Chs. E., advocate
131 Ruston Ths., manager Dominion Paint Oil Co
132 Walsh Thos. H., Royal steam dyeing and scouring works
134 Morrison Geo. W., marine insp
136 Morgan W. B., clerk
139 Waldren Charles, painter
140 Heward Edmund, clerk
141 Drummond hon. Lewis T., judge
Drummond Charles, of Lee & Drummond
142 Laferty Maxime
143 Bailey James, bookkeeper
145 Chandler Libert, assistant civil engineer
146 Bonacina C., dep prothonotary
158 Thibaudeau Miss P., teacher

Here Roy st. intersects.

160 Fairbairn William J., broker
164 O'Brien Wm. P., ins agent
166 Prézeau Guillaume, laborer
Jeffrey Ths., painter and glazier
168 Kittson Geo. R. W., notary
170 Leroux Victor
171 Graham A. W., bank note engraver
173 Graham Churchill G., salesman
175 Carmichael E. B., com traveller
179 St Pierre capt. Samuel
Telfer H. C., clerk G.T.R.
183 Bernard Fernand, school teacher
198 Doherty Wm., conducter G.T.R
200 Lincourt Jean, joiner
202 Andrew Mrs. Susan, wid Wm.
204 Evans David, machinist
206 Marenger Magloire, laborer, r
Beauchamp Pierre, joiner, r
208 Richard Antoine, undertaker
Pelletier François, laborer, r
210 Provost Pierre, joiner
Bourguignon Jean Bte., beer bottler
Dérenti Auguste, quarryman, r
212 Brault David, bricklayer, r
Camyré Emmanuel, moulder, r
214 Cox Mrs. Anna
218 Rochon Alfred, tinsmith

Here Napoleon st. intersects.

220 Frigon Pierre, grocer
221 Lebrun Sévère, stonecutter
223 Larose Félix, laborer
225 Lecompte Jérôme, roofer
Brisebois F. Xavier, r
226 Gaimme Jos., umbrella maker
227 Neill John, shoemaker
Leduc George, laborer
228 Johnson William, stonecutter
Camyré Mrs. A., wid C.
230 Bastien Benjamin, cooper
Gingras Alexandre, joiner
232 Larose Adolphe, shoemaker
Pageau Louis, shoemaker, r
234 Hunt Charles, sawmaker
Montigny Stanislas, laborer, r
235 Goyer Elie, joiner
238 Provost Napoléon, bricklayer
240 Déparois Zotique, joiner

CALLIERES, from 4 Common north to 2 Foundling, West ward

2 McKiernan Charles, proprietor Joe Beef's Canteen
3 Customs Examining warehouse
8 Conway Mrs. M., wid Richard, Clyde house
10 Reddy Mrs. A., wid Lawrence, Brian Boru hotel

CAMPEAU, from 585 St Mary north to 243 Dorchester, St James ward

1 Dumaine & Halpin, undertakers
2 Leroux Joseph, engineer
Monette Louis, engineer
Gaston Louis, mason
4 Gagnon Edward, turner
5 Perry Edmond, foreman
6 Guidy John, cabinetmaker
7 Ford John, tailor
8 Ferns Jas. H., tinsmith
9 Lecomte Edouard, laborer
Sénécal Nar., laborer
10 Oldson Hooley, painter
11 Pariseau Louis, laborer
12 Jones Frederick, carpenter
13 O'Connelly Mrs. Julia, wid H.
14 Picotte Joseph, grocer
15 Delorme Thomas, foreman

Here Rousseau st. begins.

17 Doucet Narcisse, laborer
21 Fortin Odilon, blacksmith
Legarde Joseph, laborer, r
Turgeon Hercule, carpenter

Here Perthius st. begins.

27 Gagnon Joseph, laborer
Archambault Louis, laborer
28 McConnell Edward, saddler, r
29 Paquette Ad., Provincial hotel
30 Racette Joseph, butcher
Walsh James, laborer
33 Rousseau Julien, carter
Simpson Miss L., dressmaker
35 Chapleau Onésime A., porter
Delisle Joseph, carter
37 Kyle Robert, confectioner
39 Normandin A., brushmaker
Vermette Jean, carter
41 Emond J. Bte., hotelkeeper

Here Craig st. intersects.

43 Trudel Mrs. E., wid G., tobacconist
47 Beauchamp Mrs. M., wid J.
49 Brown Miss
51 Leger Xavier, trader
53 Farrell Mrs. M., wid P., milliner
55 Bouthillier Joseph, carter
57 Thomas J. Marie, shoemaker

JAS. BAYLIS & SON—CARPET, OIL CLOTH & CURTAIN WAREH'SE—459 & 461 NOTRE DAME ST

59 Belleau Flavien, printer
61 Berlinguet L., sculptor
63 Hébert Maurice, horse dealer
65 Désautels H. A., bookkeeper
67½ Chaussé Narcisse, bookkeeper
Brazeau Paul, bailiff

Here Dubord st. begins.

68 Larivière Mrs. L., wid A., fruits
70 Lauzon Charles, trader
71 Samson Miss Mary, bdg hse
72 Prévost Léandre
73 Robert Julien, groceries, &c.
74 Trennor Patrick, painter
75 Manseau Joseph, bookkeeper
76 Lussier Joseph, tinsmith
77 Doherty Wm., messenger
79 Lynch James, carter
80 Séguin Wilbrod, carter, r
82 Prior John, butcher
83 Martin Jacob, boxmaker
84 Renaud dit Narbonne Pierre
Renaud dit Narbonne E., painter
Ford Joseph, carter, r
Bertrand Joseph Henry
85 Lamoureux Norbert, trader
87 Herst John
Herst T. U., printer

Here Contant st. begins.

89 Will Daniel
90 Barrette Olivier, laborer
Robert C., laborer
91 Kerrette Louis, carpenter
Gagnon Pierre, mason
Lafranchise Mrs. Adeline, wid J.
93 Vendelet Joseph, carter

Here Lagauchetière st. intersects.

95 Mercier Ed., customs officer
97 Pinsonneault Jacques, tinsmith
99 Bélanger Jules, carter
101 Miron Denis, carter
103 Christin & Beaudoin, soda water manufacturers
111 Hétu A. Z., customs officer
113 Rivet Isaïe, of Rivet & St Jean
115 Beaudoin J. E., of Christin & Beaudoin
117 Lespérance Jean, editor of the Canadian Illustrated News
119 Wills James

CANAL, from the Canal, south side, west from Wellington, St Ann ward

Hood's Packing Co., A. W. Hood, proprietor

Here St. Etienne st. ends.

Weir John, laborer
Gray James, machinist
Gray William, machinist
Gray James, jun., machinist

Here Condé st. intersects.

Mullin M., & Co., saw and planing mills
Mullin M., of M. Mullin & Co.

Here Montmorenci st. intersects.

Redpath J., & Son, sugar refrs
Ostell John, doors, sashes, etc.
Tees Bros., chair factory

Here Seigneurs st. begins.

Mocock Wm., axe factory
Shearer Jas., doors, sashes, &c.
Montreal Saw works, Morland, Watson & Co.
Converse John A., cordage and plaster works
Molson Wm. M., iron forge and rolling mills

CANNING, from 675 St Joseph north to St Antoine, St Antoine ward

21 Bennett John, foreman
23 Latham Henry, coal oil refiner
25 Lawson Wm., cooper
27 Robertson James, engineer

Here St. Joseph st. intersects.

41 Delaire Xavier, carpenter
43 Derepentigny Pierre
45 Ashton Alex. Samuel, laborer
47 McMillan Mrs. Catherine, wid D.
48 Darling Thomas, tailor
Sykes John, engineer
49 Cloutier Jean, carpenter
50 Swift Thomas, carter
51 Hamilton A., baker
52 Gamble Edward, painter
53 Shannon Wm. Ths., blacksmith
55 Wiley William, carter
56 Gamble David, painter

Here Workman st. begins.

69 Larin Jérémie, miller
Sicard Joseph, finisher
71 Sicard J. Bte., millwright
Arcand Ludger, laborer
73 Police station G., Séraphin Niquet, sergeant
75 Montmarquette Ed., clerk
79 Burns Michael, policeman
88 Church of the Saviour
Richard L. F., professor
91 Larochelle Barth., bookkeeper
Spellessy Pat., carter
93 Elliott James, cabinetmaker
95 Trottier Alfred, butcher
98 St Martin Charles, butcher
100 Villeneuve Joseph, butcher
103 Hanna John, night watchman
106 Nagle Maurice, com traveller
108 St Amour D. A., bailiff
110 Finnigan Thomas, stove fitter
111 Corbeil Joseph, millwright
112 Myers Wm., car builder
113 Groves Ambrose, laborer
114 White Henry, clerk
115 Brennan John, laborer
116 McKinnon John, biscuit maker
117 Fitzgerald John, carter
119 Bourgeau Alex., clerk
120 Stanley Wm., grocer
122 Hamelin Mrs., wid P. M.
123 Jamieson S. R., clerk G.T.R.
137 Goughier Louis S., manager
140 Rodger Alex., customs officer
141 Dupont Théophile, coachman
143 Barrett Julien, butcher
144 Johnston Sam. F., grocer
145 Dependry Aug., piano teacher

Here Grand Trunk R. R. intersects.

164 Thompson Wm., cabinetmaker
166 McAfee Chs., painter
168 Rousseau Nar., laborer
168½ Close Henry, heater
170 Hugh Wm. Jos., grocer
172½ Dagneau Léandre, clerk
174 Lefrançois P. O., surveyor
176 Woods Chs., carter
178 Coughlin Wm., carter
179 Limoges Jacob, painter
180 Smith Robert, carter
181 Dunberry James, carter
182 Deagen John, carter
183 Coughlin Pat., laborer
184 Ellis Wm., carter
185 Lane Maurice, carter
186 McBride Robert, carter
187 O'Brien Jas., machinist G.T.R.
188 Blais Ed., carter
189 Moffatt Henry, carter
191 Labell Peter, trader
193 McBride Samuel, gardener
194 Wakefield G., sexton Church of St James the Apostle
195 Kavanagh James, milkman
196 Dow Alex. Wilson, clerk G.T.R.

Here Coursol st. intersects.

198 Fraser Wm., inspector canals
199 Nelson Wolfred, C.M., M.D.
Nelson Geo. W., medical student
Nelson F. J.
203 Mudge Edward, general agent
205 Mocock Wm., prop axe factory
213 Dupuis Narcisse, carpenter
Groulx Tous., carter
215 Barlow Scott, Geological survey
Crichton William, clerk
221 Cooke George S., carter

CAPITAL, from 2 St Sulpice west to 7 St Francois Xavier, Centre ward

3 Canada Paper Co., Wm. Angus president
10 Anderson, McKenzie & Co., ship brokers
11 Lymans, Clare & Co., drugs
15 Taylor John, & Co., fancy dry goods
16 McEnroe Pat., restaurant
19 Benny, Macpherson & Co., hardware
23 Pillow, Hersey & Co., nails

Here Custom House sq. intersects.

33 Delorme Pierre, leather mercht
37 Farrell Wm., wines
42 McQue Wm., bdg hse
O'Drane Mrs. M., wid Hugh
44 Birmingham John, saloon
46 Johnston W. F., flour and produce

CATHCART, from Phillips sq west to 102 Mansfield, St Antoine ward

2 Craik Robert, M.D.
4 Honey John S., prothonotary Superior court
Honey John W., asst. accountant Merchants Bank of Canada
Honey Haycraft, clerk

Here Union av. intersects.

14 MacKenzie Miss Jane
Gibson Misses
16 Houghan John
Lancaster Mrs. Janet
Jordon C., clerk G.T.R.
Power J. T., of J. T. Power & Co.
17 Dyer Wm. A., chemist
18 Wooley Miss Emma, bdg hse
Harman Bruce S., insur. agent
Renwick James, of Cameron, MacKenzie & Co.
Scott John, trader
Woocock J. S., operator
20 Starke Mrs. Maria, wid Jas.
Starke Richard G.
22 Ross Mrs. Eliza, boarding house
Jones W. J., engineer
Craig Walter, bookkeeper
Evans Wm. H., com traveller
Hutchins John
Graves John
Weatherly Charles J.
24 Laforce Mrs.
26 Porter Hugh, general trader
27 Willison H., grocer
28 Stewart Geo. H., broker
Macnish John, bookkeeper
DeSalaberry Charles, advocate
Short Thomas, editor
McArthur W. B., traveller
McLaren W., traveller

JAMES BAYLIS & SON keep constantly on hand a Large Stock of Curtain Materials and Cornices

28 Benjamin Fred., traveller
McKay H., reporter

Here University st. intersects.

Natural History Society's Museum, S. W. Passmore, taxidermist
Passmore S. W., taxidermist Nat. History Society's Museum
36 King T. D., dealer in works of art, pictures and old books
Kirwan Capt., editor "True Witness"
Reynolds F. H., patent agent
38 Bridge Miss Mary
Rendell G. M., bookkeeper
40 Bond J. B., merchant
42 Holcomb Sam. F., of Holcomb & Stewart
44 Tooke R. J., haberdasher
46 Ross D. Alex., P. O. dept.
Loggy —, P. O. department
48 Roe T. P., merchant
50 Bulmer Henry, jr., lumb. mercht
52 Sheppard Chs., of Bulmer & Sheppard
Sheppard Geo., sec.-treas. Oil Cabinet Co.
56 Rea David, agent
Rea James M.
58 Warminton Mrs. J., wid R., bdg h
Adams C. K., manufactrs agt
Cameron John, bookkeeper
Gibb Miss C.

Here St. Monique st. intersects.

62 Beach W. G., manufactrs agent
Dyde Charles R., clerk
64 Williams Mrs. Julia, wid R.
66 Bohrer William, manufacturer automatic hand guide for the piano

Here McGill College av. begins.

68 Dixon J. E. T., collector & waiter
Bingley W. J., of David Crawford & Co.
Cass Miss L.
Williams Miss, dressmaker
Potter Thomas, auctioneer
72 Archer David, silverplater
74 Carmichael Mrs. Marg., wid J.
Carmichael Daniel, clerk
75 Richardson J., Geological survey
Richardson John, wood mercht
76 Wilkinson John, bookkeeper
77 Johnston Sam., P.O. clerk
Clark F. A., exchange broker
78 McKenzie J. S., tel operator
McKenzie David B., bookkeeper
McKenzie William
Kehoe G. P., builder, r
79 Christie J., tel office inspector
80 Featherstone John Wm., bookkeeper
81 Gurd D. F., medical student
Gurd J. L., watchmaker and jeweller
82 Lavallée C., professor of piano
83 Pearson Charles, lithographer
84 McCallum Duncan, M.D.
85 McKenzie Mrs. Isabella, wid R.
88 Myers P., traveller
90 Hone Jules, professor of music

CATHEDRAL, (formerly Cemetery,) from 41 Chaboilles sq north to Dorchester, St Antoine ward

1 Kelly Thos., lamplighter
3 Vasseur Mrs. M., wid J. B.
Rousse Miss H., tailoress
Cauchon F. L., R. R. agent
5 Creymour William, storeman
6 Valade Moise, hotelkeeper
McGurn John, laborer
7 Demers Zotique, moulder
9 O'Connor James, carter, r
Reilly Bernard, laborer, r
8 Blain Zotique, clerk
9 McCann James, bricklayer
10 Hickey Patrick, plumber
11 McKeown Pat., tailor
12 Thérault Edouard, furrier
13 Delorme Amable, grocer
Mooney Mrs. M., wid Jas., r
14 Nelligan Pat., mason
15 Bouet Sylvain, butcher
16 Foley Michael, milkman
17 Johnson Joseph, grocer
18 Cannon Jas., carter
Beale Chs., brushmaker, r
19 Johnson Joseph, grocer
Carrière Alphonse, laborer, r
Désautels Luc, cooper, r
Hamel Fabien, laborer, r
Hamel Henri, laborer, r
Vaillancourt Simon, r
22 Cullins John, laborer
Connolly Mrs. E., wid J., r
24 Murphy Pat., waiter
McEran James, laborer
26 Smith Mrs. M., wid V.
27 Leonard S., hotelkeeper
30 Sergerie Joseph, laborer
33 Salvas O., hotel
39 Carslake Geo., hotel

Here St. Bonaventure st. intersects

51 Fox James, laborer
53 Sullivan Michael, driver
55 Bouthillier Michel, engineer
Dispensaire St Joseph
57 Hurtubise Miss O., dressmaker
Lefebvre Miss Rose, dressmaker
59 Rivet Mrs. Rosalie, wid N.
60 Hospice St Joseph, sister Frigon, superioress
61 Lafontaine Clovis, joiner
Bertrand F. X., machinist
62 Church of Hospice St Joseph, rev. A. Deschamp, chaplain
63 Paradis A. G., tailor
Bussière Maxime, bookkeeper
65 St Jules Adolphe, upholsterer
Long John, clerk
69 Mitchell Louis, organ builder

Here St. Antoine st. intersects.

85 McNamee F. B., of F. B. McNamee & Co.
86 Sutherland John, tailor
Stevenson Adam
87 Craig Hugh, clerk
88 Hamilton Henry, dry goods
89 Westby Nicholas
90 Macdonell A. C., M.D.
91 Brown Mrs. Anna, wid S. H.
Bain Jas. R., bookkeeper
92 Farwell Alfred, com traveller
93 Laflamme John, of Kemp & Co.
94 Taylor John, assignee
95 Rodier Chas., trunkmaker
96 McDougall D. L., bookkeeper
Kavanagh Michael
97 Davison David, furrier
98 McCrory Patrick, of McCrory & McGoldrick
100 Ross William, of P. S. Ross & Bros.
101 St Onge Ol., sexton
103 Sauriole Baptiste, laborer
104 Brault J. L., sen.
Hurtubise Edwin, insurance agt.
Brault J. L., jun., clerk
105 Guindon Tous., gardener
Paradis J. A., carpenter
Forget L. Adolphe, laborer
Demers Alfred, carpenter

Here Lagauchetiere st. ends.

110 St Onge Séraphin, of Lafrenière & St Onge
112 Delisle Mrs. Julie, wid B.
Delisle Mrs. Elizabeth, wid H.
114 Perreault David, contractor
Benoit Chs., bank clerk
116 Lapierre André
Lapierre Avila
118 McIver George, of McIver & Co.
121 Bishop's palace, Mgr. C. E. Fabre, bishop of Montreal
Bourget right rev Iguace, Archbishop of Marianopolis.
Pinsonnault Mgr. P. A., bishop of Birtha
Leblanc rev. P., scy. prim.
Moreau very rev. H., vic. gen. archid.
Moreau rev. Edmond
Plamondon very rev. L. T.
Hicks very rev. E. H.
Lamarche very rev. G.
Dufresne very rev. P. C., proc.
Mongeau very rev. J. L.
Lesage very rev. C. M., proc.
Lussier very rev. P. E., scy.
Seguin very rev. J., arch.
Leduc rev. L.

CEMETERY—(See Cathedral.)

CENTRE, from Wellington, south of Canal, west to City boundary, St Anne ward

7 Garland Albert, cooper
9 Hill James, brakeman
Houlahan Joseph, machinist
11 Gibbons Benjamin, brakeman, r
Bealy James, brakeman r,
Bélair Louis, tailor, r
Burns Patrick, laborer, r
13 Nolan James, grocer
Gerrey Chas., laborer, r
17 Gool George, carpenter
19 McKillop James, carpenter
21 McNicholl James, engineer
23 Smith Mrs. Sarah, wid Geo.
25 Owen Arthur, grocer
28 Rutherford J., ales and wines

Here Conde st. intersects.

31 Monahan Cornelius, laborer, r
Wixtad Mrs. Catherine, wid G., r
33 Duggan John, carter, r
Ryan Mrs. Mary, wid Patrick, r
37 Baptist mission chapel
42 Corner Hugh, blacksmith
44 Emond Ludger, barber
49 O'Brien Michael, carpenter
53 Patenaude Ludger, barber
54 Tansey Pat., laborer
56 McNamara John, laborer, r
Foley James, foreman, r
Mercer William, carter, r
57 Wildgoose F. H., hotel
58 Mack John, laborer
62 Killary Patrick, carpenter

Here Montmorenci st. intersects.

61 St Gabriel market, Maxwell M. Vaughan, clerk
Fire station No. 9, J. Beckingham, guardian; Wm. Shaw and Johnson McBride, assistants
62 Commissioners St. Patrick's R.C. school, William McKay, principal; Vincent Desnoyers, guardian
Vincent Desnoyers, guardian

Here Richmond st. intersects.

96 Gariépy Dontail, shoemaker
Pettigrew Thos., printer
98 McLaughlin Ed., packer
Bean Pat., cabinetmaker

JAS. BAYLIS & SON—CARPET, OIL CLOTH & CURTAIN WAREH'SE—459 & 461 NOTRE DAME ST

102 Paul Eugene, finisher, r
104 Mack Robert, machinist
105 Tansey Dennis, machinist
106 Kearns Michael, laborer
106½ Labrecque Jérémie, carpenter
108 Scott Richard, storeman
108½ Jacobson Henry, fireman
109 Lévesque Cyprien, laborer, r
Couturier Narcisse, carpenter, r
110 Toomey Jeremiah, blacksmith
111 Lévac Césaire, captain
112 Bracken Stephen, carter
113 Perry Mrs. Sarah, wid W.
McMahon Mrs., wid Pat., r
114 Mitchell Thomas, carpenter
Tuell Thomas, laborer, r
115 Clevely John, storeman
116 Harwood George, boilermaker
117 Porteous William, fireman
118 Moore Stuart, laborer
119 Bell David, storeman
121 Daoust Arsène, brakeman
122 Arnott Mrs. Catherine, wid Geo.
123 Green James, laborer
124 Daxon George, machinist
125 Brown George, moulder
126 Duggan Ths., carpenter
Duggan Ths., plasterer
127 Campbell Wm., cattle trader, r
128 Girard & Moisan, dry goods
128½ Okas John, laborer
Cave Geo., engine driver
129 Miller John, tinsmith, r
130 Sutcliffe Wm., fruit dealer
130½ Marengo Elzéar, painter
131 Leblanc B., M. D., druggist
134 Boisvert Ambroise, grocer
135 Allen Michael, laborer
137 Tailor Andrew, moulder
Pauvey Henry, boilermaker
138 St Pierre Joseph, carpenter
Ratelle Ant. J., laborer
141 Lépine George, grocer
142 Asselin Jos., grocer

Here Seigneurs st. intersects.

144 Corbeil & Co., hardware merchants
Corbeil Ovide, of Corbeil & Co.
145 Gleason Pat., carpenter
146 St Jean Chs., general store
147 Fontaine Joseph, barber
148 Marion Mrs., wid A., bdg hse
Chartrand Louis, tanner
148½ McIlwaine James, tobacconist
149 Mercure Joseph, carpenter
150 Lafontaine Mrs. T. S., millinery
Lafontaine T. S., accountant
150½ Leduc Charles, bdg hse
Gervais Pierre, brakeman
Daignault Hormisdas, laborer
Durocher Moïse, brakeman
151 Lecours Henry, laborer
McCormack T. J., special policeman G.T.R.
152 Leblanc J. Bte., carpenter
Savariat Jean, carpenter
153 Desmarais H., conductor G.T.R.
Tougas Jos., axemaker, r
154 Hunter J., switchman G.T.R.
Lacloche Isidore, carpenter
156 Robillard Gosford, grocer
157 Cambridge Thos., police sergeant
158 Biron Napoléon, brakeman
158½ Desjardins P., restaurant
160 Bourdeau Joseph, switchman
162 Herman J., custom house officer
163 McNeil John, grocer
165 Bourdeau Israël, carter
166 Jardin Pierre, grocer

Here St. Francis st. ends.

167 Robidoux F. X., engineer
Lalumière Alphonse, laborer
Robidoux Israël, laborer

167 Bergeron Xavier, carpenter
168 Dubuc Pierre, grocer
169 Pleau Honoré, brakeman
Savariat Auguste
Gauthier F. X., machinist
Godin F. X., engineer
170 Ostigny Frs. X., laborer
Forget Joseph, laborer
171 Gareau Philippe, tinsmith
Lacroix Séraphin, shoemaker
Labrèche Joseph, butcher
Proulx J. L., M. D.
Patenaude J., tobacconist
Ekins Daxter, brakeman
McMahon Terence, shoemaker
175 Dumouchel Pierre, watchman
177 Casselman John, brakeman
179 Girard J. Bte., painter
181 Mathieu Joseph, carpenter
183 Leriche Joseph, butcher
185 Patenaude Mrs. D., wid E.
187 Brunet Hyacinthe, notary
189 Best E., shoe store
O'Riley T. B., contractor
193 Aspinall Charles, laborer
Corbit John, machinist
197 Bracken William
Leahy Pat., laborer
Bellefeuille Léon, grocer
Bissonnette Alfred, carpenter
St Pierre Alfred, barber
Sullivan John, grocer
Clark George, butcher
Turner William, grocer
Ryan Edward
Sullivan Patrick, grocer
McCarthy Daniel, blacksmith
Labrèche Joseph, butcher
McCarthy Rodger, laborer
Gourley William, laborer
Conroy Mrs. C., wid J., store
Haddlessey John, cooper
Pilet Denis, butcher
Turner J., grocer

Here Island st. intersects.

Dwyer Pat., carter
Bolduc Siméon, engineer, r
Lortie Pierre, ice driver, r
Surprenant Gédéon, laborer
Bourdon Henri, blacksmith, r
Prudhomme F., carter
Ouellette Baptiste, bricklayer, r
Bissonnette Louis, carpenter
Laporte André, laborer, r
Girard Ol., baker
Guérin Jos., carpenter, r
Dalrymple James, storeman
Décarie Ant., trader, r
Eaton Robert, bookkeeper
Binette Mrs. F., wid F., r
St Laurent Joseph, carter, r
Charbonneau F. X., car inspector
Lalumière Eusèbe, laborer, r
Guertin Mizaël, laborer
Laurin Jean Bte., miller, r
Ducharme Raymond, carpenter
Laprairie David, carpenter
Tougas R., grocer

Here St. Andrew st. intersects.

St Gabriel R. C. church, rev. J. J. Salmon, curé; rev. M. Ducharme, vicar
Salmon J. J., curé St Gabriel's church
Ducharme rev. C. L., vicar St Gabriel's church
Surprenant Zéphirin, shoemaker
Lefebvre Aimé, carter, r
Décarie Antoine, carter
Décarie Joseph, carter, r
Catto Jas., plasterer

Here Ropery st. intersects.

Bougie Napoléon, traveller
Martel Mrs. Caroline, wid A., r
Guertin David & Norbert, carpenters
Gougeon Charles, laborer, r
Skelly John, bookkeeper
Griffin Sam., music teacher, r
Wormald Edward, stationer
Viau Octave, laborer, r
Christin T., butcher
Chartrand Joseph, painter, r
McGugran M., fruit store
St Onge Napoléon, laborer, r
Dussault Xenophon, grocer
Trottier Arthur, laborer, r
Quintal Mrs. A., wid Michel
Burgess Thomas, laborer, r
Desjardins Hilaire, carter
Devot Pascal, laborer, r
Dansereau Jos., grocer
Dansereau Philippe, painter
Derosiers T., stonecutter
Dansereau Joseph, watchman
Goulette Elzéar, carpenter
Lussier Ludger, carpenter
Lussier Ferdinand, laborer
Foyle Casimir, laborer
Richer Xavier, carter
Murphy Thomas, laborer
Guérin Ephrem, axemaker
Bouthillier Laurent, laborer
Binette Ludger, laborer
Bourdeau Joseph, carter
Blaguier Bélany, carpenter
Bastien Joseph, cooper
Sansquartier Joachim, ship carpenter
Guertin Médard, butcher
Duharme Henri, laborer
Bourdeau Mrs. S., wid B., r
Alarie Raphaël, laborer
Chrétien Alphonse, laborer, r
Perrault Damase, carpenter
Pagé Antoine, laborer, r
Lavoie Jules, painter
Deslauriers Edw., carter, r
Bridges Thomas, foreman
Martin James, butcher

CHABOILLEZ SQUARE, at the junction of St Joseph and St Maurice, St Antoine and St Ann wards

1 O'Neill & Russell, hotel
2 Matthews Rich., cabinetmaker
3 Deschamps Alp., M.D.
Denis Urgèle, advocate
Prud'homme Eustache, notary
4 Redmond J. F., stationer and newsdealer
4½ Lewis Simon, clothier
5 Bell Ross, barber
6 Dubois Jean Bte., barber
8 Laurin Chas.
9 Brown Peter E., clothier
10 Renaud Richard, tobacconist
11 Caron Edouard, tailor
Perron Mrs. Luce, wid Narcisse, dressmaker
Richard Denis, bricklayer
Desmarais L. E., photographer
12 Gauthier Thos., grocer
Métayer J. A., tobacconist
14 Mullin Wm. E., & Co., boots and shoes
15 Fire Station No. 4, J. Beaulieu, guardian
Dussault Misaël, fireman
Scott Alvery, fireman
Dubois Cléophas, fireman
16 Gauthier Thomas, grocer
Pagnuelo Mrs. E., wid Joseph

JAMES BAYLIS & SON—COCOA MATTING, MATS & STAIR RODS—459 & 461 NOTRE DAME ST

Racine Alph., clerk
17 Police Station No. 6, H. Paradis, sub-chief
Maher Ant., sergeant city police
19 Carignan Jos. A., wood mrchnt
22 Maréchal J. M., fruit dealer
23 Rescoursier Antoine, joiner and fruit dealer
24 Smith J., & Co., wholesale grocers
24½ Séguin Miss Elizabeth, bdg hse
25 Richer N., boots and shoes

Here Chaboillez st. intersects.

26 Cowie Mrs. Anne, wid Robert
27 Maranda F., hotel
30 Galbraith Wm., flour and provisions
31 Flynn Lawrence, hotel
33 Martin Mrs. J., wid A., bdg hse
32 Kinnell David, accountant
Consolidated Bank of Canada branch, Robt. Mills, manager
36 Dow Wm., & Co., brewers
37 Hedge Henry, merchant tailor

Here Cathedral st. intersects.

42 Paquin Mrs. Joséphine, wid Jacques, Albert house
48 Lalonde Augustin, hotel
Lalonde Théophile, clerk
45 Valade Moïse, London house
Colombe A., clerk, G.T.R.
Daoust Ovila, agent
Desjardins Joseph, barber
Grand Trunk Railway General and Local Freight Offices
Freight Accounts Department G.T.R., G. L. Spence, chief clerk
Freight Cashier's office G.T.R., T. W. Elliott, cashier
Cartage office G.T.R., Thomas Symington, manager Sheddon & Co.
Billing office G.T.R., A. W. Dow, chief clerk
Enquiry office G.T.R., C. R. Suffield, chief clerk
Local Freight Offices G.T.R., A. Burns, agent

CHABOILLEZ, from 220 College north to 168 St Bonaventure, St Antoine ward

1 Beauvais Louis, hatter
5 Simon J. A., tinsmith, r
7 Hoolahan Wm. brassfinisher
Forey Mrs. Felicité, wid Henry
8 O'Donnell John, laborer
Labelle Anselme, storeman, r
9 Dandurand A., carpenter
Lalonde Ed., medical student
10 Contant Ulric, leather cutter
Contant Ludger, painter
11 Walsbrood Louis, grocer
12 Baignet Mrs. Delphine, wid O. Holland Annen, trader
14 Courville Alph., sawmaker, r
Peltier Sévère, carter, r
Paris Alfred, shoemaker, r
16 Bélanger Siméon, laborer, r
19 Carrignan J., jun., wood dealer

Here Chaboillez sq. intersects.

20 Maranda F., Eagle hotel
22 Fortier Urbane, shoemaker
23 Richer Narcisse, shoemaker
24 Durocher Mrs., wid Pierre
25 Prézeau Joseph, shoemaker
Ritcher Alex., butcher, r
Jones John, butcher, r
26 Desrochers Mrs. Adèle, wid P.
Delpe dit Pariseau Frs., carter, r
27 Ratelle W., laborer, r
McColloch J., engineer, r
Nolan Wm., laborer, r
Williams Thomas, laborer, r
Galvin James, laborer, r
Buckley Thomas, laborer, r
Jarvis John, laborer, r
Madigan Dan., mason, r
Gleeson John, laborer, r
Nelligan David, mason, r
Sweeny J., marble polisher, r
McMahon John, laborer, r
Rodgers Joseph, quarryman, r
Quinn John, laborer, r
Hellican James, laborer, r
29 Quinn Michael, engineer
Quinn M. J. F., law student
30 Finn Wm., broommaker
Taillefer Louis, carter
31 Mullin Ths., agent
32 Mills Mrs. H., wid T., store
33 McCready Alex., foreman
34 Weight Wm., polisher
35 Munro John, mason
Westley Wm., assistant baggage master G.T.R.
36 Hickey —, driver
37 Long John, storeman, r
38 St Onge Séraphin, horse trader
39 Miller J. B., polisher
40 Paré Joseph, shoemaker
41 Bisson Siméon, boxmaker
42 Monarque Mrs. M. L., wid P.
Durocher Amable, r
Tremblay Alfred, tinsmith, r
Gauthier Edouard, caulker, r
Monette Olivier, joiner, r
43 Pion Magloire, cooper
44 Jodoin Xavier, cabinetmaker
45 Soulière Mrs. Sophie, wid J. B.
46 Leeson Edward, packer
Handrehan Pat., carter, r
Bateman R., carter, r
48 McClanagan B., stonecutter
49 Brennan J., grocer
Moynaugh P., roofer
Connolly James, machinist, r
Madigan Mrs. M., wid P., r
Welsh Richard, shoemaker, r
Hall Wm., laborer
Hall Mrs. Margaret, wid Jos., r
50 Gallagher Mrs. Mary, wid Wm.
51 Middleton Wm., laborer
52 Green Thomas, tailor
53 Cunniss John, laborer
56 Héroux Urgèle, laborer
Trudell Miss E., dressmaker
56 Crow Thomas, boilermaker
59 McIntyre Miss Rose, trader
McIntyre Moses
60 Trainer James, storeman
61 Johnston John, plumber
Stewart G., laborer
Clark Wm., laborer
Fairney Wm., laborer, r
62 Gallagher Michael, carpenter
63 Duffin Wm. E., collector, r
Décary C., upholsterer, r
Turner W., laborer, r
Fatherson Mrs. C., wid Edw.
64 Connelly Patrick, laborer
65 Lefebvre Alphonse, blacksmith
66 Lalande Israël, upholsterer
67 Russell Mrs. Mary, wid Jas.
Vésineau E., joiner
68 Peterson Peter, beltmaker
70 Robert Mrs. S., wid Antoine
Hurtubise Miss T., milliner
Crevier Augustin, roofer
72 Rozaire D., hotelkeeper

CHAGOUAMIGON, from 40 Capital north to 420 St Paul, Centre ward

Brissette M. H., patent medicines

CHAMP DE MARS, from 39 Lacroix west to 19 Gosford, East ward

2 Lajeunesse Jules, carriagemaker
3 L'Africain Mrs. A., wid Etienne
5 Dempsey Mrs. M., wid Wm., midwife
7 O'Shea John, carter
27 Daniel Wm. Francis, cooper
33 McCarthy Ths., cooper
39 Bélair J. Plessis, machinist
43 Guy Mrs. Rose D., wid Joseph
Malo Pierre, tailor
45 Perrin Mrs. M., wid Hercule
Perrin Hercule, bookkeeper
Perrin Donat, clerk
46½ Desiauriers dit Legault Frs., laborer
47 Brennan Ed., fireman
49 Labrèche Wm., trader
51 Rouleau Mrs. C., wid Ant., wax flower maker
Thibaudeau Miss J., tailoress
55 Kavanagh Mrs. Honora, wid J.
57 Forbes Mrs. Fanny, wid G., matron Home for friendless women
62 Renaud J. Bte., of Renaud & Cassidy
63 Bouchard Bernard, stevedore
64 Livernois Louis, fruit dealer
65 Lynch John, commission agent
66 Weekes George, clerk
68 Paquette N., of Loiseau & Co.
69 O'Hara Richard, storeman
Carroll John, clerk
70 O'Hara R., waiter and bdg hse
71 Wilson Mrs. S., wid T., bdg hse
Batchelor A. A.
Howley D., civil engineer
72 Biscornais Julien, trader
73 Prendergast Alfred, bookkeeper
75 Mireau Miss Judith, bdg hse
75½ Duffy A., prov land surveyor
77 Nauterme Octave, trader
Fortin Thomas, shoemaker
Cousineau Louis, boatman
Curran Alfred, trader
Curran Louis, carpenter
78 Lafontaine Misses, dressmakers
82 Delany Mrs. M., wid M., trader
84 McGregor Dan. C., pianomaker
McVey James, livery stables
95 Lafrenière Jos., hotelkeeper

Here Bonsecours st. intersects.

92 McNichols Wm., assistant immigration agent
94 Lamothe Guillaume, postmaster
Lamothe H. G., of Lamothe & Laframboise
96 Gariépy Romuald, M.D.
97 Grégoire Camille, restaurant
98 Laviolette Gustave, chemist
99 Hudon Jos., of J. Hudon & Co.
100 DeLorimier Tancrède, of T. & C. C. DeLorimier
101 Hébert Charles, of Jos. Hudon & Co.
105 Seebold Mrs. Annie M., wid G.
Seebold Fred., music teacher
Seebold Geo., clerk
107 Palmer John G., city treasurer's office
109 Demers Wm., com traveller
111 Bogue Misses C. & H., bdg hse
McDonald C. H., clerk
112 Fisher E. C., bookkeeper
113 Boivin Guillaume, boots & shoes
115 Pelletier Mrs. E., wid Féréol
117 Lemoine P. G., real estate agent
118 Hudon Pierre, of Hudon & Plamondon
119 Guerin Michael, bookkeeper

JAS. BAYLIS & SON—CARPET, OIL CLOTH & CURTAIN WAREH'SE—459 & 461 NOTRE DAME ST

121 Blackburn Wm., clerk
128 Barrett David, policeman

CHARBONNEAU, (formerly called Brisson lane) from 472 St Dominique west to 573 St Lawrence, St. Lawrence ward

3 Johnston John, maltster
4 Long Mrs. Elizabeth, wid C.
5 Hughes Michael, stonecutter
6 Phillips Edward, storeman
7 Broderick Martin, laborer
8 O'Shea Patrick, laborer
9 Brisson Frs., stonecutter
10 Gallagher Mrs. Alice, wid Dan.
11 Robertson John, gardener
12 Davis Thomas, engineer
17 Gauthier Alexis, grocer

CHARLOTTE, from 130 St Constant west to 132 St Dominique, St Louis ward

9 Racicot Romuald, crockery, &c.
11 Larue Léon, jun., tobacconist

Here St. Justin st. begins.

17 Tremblay Mrs. C., wid G.
Maillet Mrs. A., wid Michel, r
19 Plante François Aimé, r

CHARRON, from Wellington to Dublin, St Ann ward

Longe James, grocer
Pollard John, fitter
Cooper Alex., laborer
Toupin Ludger, laborer
Bessette Louis, sailor

Here Edinburgh st. begins.

Therrien Joseph, joiner
Galarneau Onésime, carpenter
Vanier Grégoire, joiner
Phillips William, blacksmith
Duffin John, engineer
Désourdi Maurice, fitter
Quintal Augustin, shoemaker
Redshaw Henry, laborer

Here Paris st. begins.

Cox James, laborer
Young James, carter
Browne Alex., cork cutter

Here Dublin st. intersects.

CHATHAM, from 548 William to St Antoine, St Antoine ward

4½ Poitevin Alexandre, carpenter
6 Burke Patrick, laborer
9½ Turcot Frs., carpenter
10 Mulhern Daniel, laborer
Summers Peter, laborer
11 Smith John, machinist
13 Sénécal Alphonse, carter

Here Hunter st. begins.

17 Benoit Alexandre, laborer
19 Charron Wm., carpenter
Hottin Honoré, policeman
Forget Paul, laborer
21½ Blanchard T., patternmaker
23½ Bélanger Benjamin, carpenter
25½ Dougherty Geo., turner
Leclerc Alexis, carpenter
Dandurand, J. Bte., laborer
29 Desjardins Andrew, grocer

Here Payette st intersects.

Here St. Joseph st. intersects.

70 Wilscam C. S., grocer
72 Bouthillier Moïse, carpenter
Hubert Magloire, carpenter
74 Vary Joseph, shoemaker
Bréhaut Philippe, joiner
76 Larin J. Bte.
77 O'Reilly John, moulder
Martineau Louis, shoemaker
Blanchette Joseph, policeman
78 Troutbeck George, merchant
79 Foley Mrs. Ann, wid Owen
81 Broughton Mrs. S., wid James
81½ Clarke Michael, blacksmith
82 Rinn Miss Ann
83½ Kimball Moses
84 Stacey Geo., nail factory
86 Molle Thomas, tinsmith
Legault Stanislas, blacksmith
88 Leblanc Chas., boilermaker
Parker James H., photographer
89 Lavigne Lambert, joiner
90 Courneau Jean, sculptor
Bell Thomas, clerk
91 Ledoux Emmanuel, joiner
Lebrun F. X., turner
93 Donnelly Michael, traveller
95 Dubé P., joiner
99 Trépanier Jos., carter
100 Smith W. H., clerk G.T.R.
104 Call Charles, laborer
106 Shea Thomas, laborer
Frazer John, laborer
108 Call Jacob, laborer
109 Verdon Cyrille, joiner
110 Brown Robert, millwright
111 Constantin J. Bte., laborer
112 Hersey John, tackmaker
113 Dupras Adolphe, carpenter
114 Colcomb Thomas, clerk
115 Versailles Prosper, butcher
116 Abel Mrs. M., wid Thomas
118 Richardson Samuel, machinist
120 Houston William, millwright
122 Jeffrey Alexander, millwright
123 Dussault Louis, joiner
Bourbeau Louis, brakeman
125 Robert Théophile, carpenter
126 Dunwoodie Mrs. M., wid E.
128 Crawford John, joiner
130 Cassidy Mrs. Sarah, wid John
131 Petrie Fred., machinist
133 Gardner James, storeman
135 Holmes Philip, gateman G.T.R
137 Robertson Mrs. J., wid Robert
139 Aspinall Robert, builder
141 Harris A. W., foreman
143 Kerr Alex. M., machinist
145 McNault Robert, laborer
149 Corbin Frs., patternmaker
151 Nish William, engineer
153 Prendergast Mrs. Annie, wid J.
155 Jacquemin H. L., machinist
157 Traynor James, engineer
159 Bradley Geo., carriagemaker
Bélanger Joseph, confectioner
160 Boucher Joseph, shoemaker
161 Courtemanche Mrs. D., wid P.

Here the Railroad intersects.

162 Dumont Thomas, carver
163 Cook Richd., conductor G.T.R.
163½ Cotter James, lamplighter
165 Hagerty Charles, clerk
165½ Perrault Jérémie, com mercht
167 Boshell Patrick, laborer
167½ St Onge Frs. X.
169 Lewis Mrs. Mary, wid C.
171 Robert Narcisse, grocer

Here St. Bonaventure st. intersects.

172 Hickey James, grocer
173 Harty George, patternmaker
174 Murdoch David, laborer
17 ½ Edington Adam, storeman

176 Barlow Mrs. L., wid H.
177 Casey Peter, cooper
Horne Cléophas, blacksmith
178 Hamilton Alexander, cooper
179 Monette Nap., gardener
Dolan William, carter
180 Hamilton William, carpenter
McGown Michael, carter
181 Barlow Gustave, foreman
Lemaire Laurent R., laborer
187 Howley B., bricklayer
Guillemette Edouard, laborer
191 Lefort Adrien, laborer
Thérien Damase, policeman
194 Hennessy Pat., carter
195 Gooley Martin, laborer
196 Cummings Michael, laborer
198 Elliott James, coachman
205 Mitchell Alex., founder
206 Pierce John, bookkeeper
207 Muir A. B., bank clerk
208 Martin Hugh, laborer
Patterson John, watchman
Gunn John, engineer
210 Laughlin Mrs. M. A., wid G.
211 Lapointe F., jun., bookkeeper
Lapointe F., sen., undertaker
213½ Constable Joseph, ins agent
Bédard Thomas
215½ Church Thos. J., bookkeeper
217 Scott Thomas
226 Perry George, jun., bookkeeper

CHENIER, from Hibernian to Napoleon road, St Ann ward

Maurice Joachim, grocer
Sleman John, engineer
Sprinkling William, carpenter

CHENNEVILLE, from 613 Craig north to 525 Dorchester, St Lawrence ward

5 Fraser Charles, carpenter
6 Mitchell Andrew, shoemaker
8 Doherty John, laborer
Dixon Henry G., lithographer
9 Robertson T., & Co., hardware
10 Plunkett Mrs. Mary, wid Ant.
O'Mealley James, fruit dealer
12 Brien Olivier, laborer
Doster Pierre, brassfinisher
14 Dunn Mrs. Mary, bdg hse
15 Dominion Type Founding Co., F. W. A. Osborne, manager
16 Fyfe Thomas, shoemaker
Fyfe Mrs. Thos., bdg hse
Lally Edward, baker
Kiernan Daniel, plumber
Meaney Thomas, shoemaker
Fyfe Alex., of Keenan & Fyfe
McGore Wm., brassfinisher
Nagle John
Mitchell Thos., laborer
18 Campbell John, stevedore
20 Cole William G., waiter
21 Conway Pat., waiter
Cuddy John, waiter
Herbert Richard, clerk
23 McMahon Mrs. Mary, wid J.
Bend Geo., laborer
25 Bowen Thomas, painter
Buckley Jeremiah, blacksmith
26 Lawlor John, stevedore
27 Dumas Mrs. Emeline, wid Ed.
28 McNulty Francis, storeman
29 Sullivan Thomas, upholsterer
30½ Hewitt Joseph, bookkeeper
34 McHugh Andrew, carpenter
McHugh John, carpenter
35 Gariépy Joseph, junk store
36 Samuel Harris, tailor
37 Renaud Jean Bte., G.T.R.
38 Meadowcroft T., patternmaker

JAMES BAYLIS & SON—HARE'S OIL CLOTHS A SPECIALTY—459 & 461 NOTRE DAME ST

40 Clarke Pat., waiter
42 McBride James, cabinetmaker
McBride Mrs. M., bdg hse
Whelan Edward, tailor
Butler Martin, clerk
Moore R. W., tinsmith
Smith C., shoemaker
42½ Ulrich William, furrier
44 Lindley Fred., currier
44½ Scanlan M., groceries & liquors

Here Vitré st. intersects.

Kerans D., groceries & liquors
46 Cameron Hugh, collector
48 Higgins John, of Babcock, Higgins & Co.
Higgins Wm., of Babcock, Higgins & Co.
50 Grafton Maurice L., waiter
52 Cunningham D., gas inspector
54 Hanley Timothy, tailor
56 Lavery Mrs. Bridget, wid Peter
58 Murphy James, carter
60 McGranahan John, moulder
62 Holtby Alfred D., fireman
62½ McGlynn Henry, storeman

Here Lagauchetière st. intersects.

89 Jewish Synagogue
Goldberg rev. H., pastor Jewish Synagogue
90 Shelley Michael, laborer
92 Deuchars William, storeman
94 Wilson Miss Carrie, dressmaker
96 Evans Mrs. J., wid Wm.
98 Fogarty Patrick, storeman
Monan Thomas, laborer
100 Webb Mrs. Maria, wid Thomas
102 McIntosh Alex., baker
106 Singer James, sen., engineer
Singer James, jun., plumber

Here Dorchester st. intersects.

CHERRIER, head of Amherst to head of St Andre, St James ward

28 Currie David, reporter, r
Fowler Thomas Fred., clerk, r
31 Christin Charles, agent
33 Stevenson John, foreman
36 Campbell D., superintendent

CHOMEDY, from 1792 St Catherine west, to Sherbrooke, St. Antoine ward

Pike James
Duval N., prof of French
Simpson R. C., bookkeeper
Faulkner D., pay-master G.T.R.
Roe Alf. E.

CITY COUNCILLORS from 1252 St Catherine to 736 Sherbrooke, St Lawrence and St Antoine wards

St Catherine Street Baptist ch
10 Parent Ths., bricklayer
Ingram A. T., storeman, r
12 Armstrong T. D., storeman
14 Bastian Thomas
16 Perrin Ths., traveller
18 O'Neil Pat., steward
20 Hannah Mrs. M., wid W.
24 Stuart Peter, storeman
28 Campbell James, coachman
30 Russell Charles, butcher

Here Mayor st. intersects.

32 Williams rev. William, secretary French Canadian Missionary society
33 Simpson James, jun., carpenter
34 De Meslé Emile, French teacher
De Meslé Mrs. Emile, piano and singing teacher
35 Adams John, agent
36 Filer Mrs., wid S. F.
Hall J. S., jun., of Macmaster, Hall & Greenshields
37 Spence Archibald, iron moulder
38 Dawes M. C., brewer
39 Featherston A. M., of Featherston & Cunningham
40 Henderson Mrs. C., wid Alex.
40½ Hunter Mrs. Isabella, wid Geo.

Here Berthelet st. intersects.

41 Carson Wm., moulder
42 Rodgers Mrs. Mary, wid David
43 Monsell W. H., wine merchant
44 Cribb Mrs. Ellen, wid Thos.
44½ Wilson Geo., paper bag manufr
45 Burrage Mrs. E., wid rev. R. R.
Burrage Miss
46 Hearle S. N.
46½ Thompson Alex., of J. Johnston & Co.
47 Kerr Mrs. M., wid James
Gardiner F. L., of Bossange & Gardiner
Heward S. B., broker
48 Charlebois W. A., ship broker
49 Gray G. W., artist
Lafricain Geo., of Burland-Desbarats Lithographic Co.
50 McCann Mrs M., wid John
51 Robinson T. H., druggist
Thornton John, merchant
52 Caine Miss Emma
53 Jackson H. A., of Jackson & Jackson
54 Day Ths., clerk St Anns market
55 Jenkins Miss. L.
Binmore Chs.
57 Stafford J., merchant tailor
58 Davidson Isaac B., trader
59 Gordon W. V., fish merchant
60 Dixon Jos., bank clerk
61 Crawford Henry
62 Reeves Chas., agent
Humphreys W. S., proof reader
63 Tuggey Mrs. M. A., wid C.
64 Muir James, foreman
67 Holland A. T., of A. T. Holland & Co.
68 Channell Thomas, clerk
69 De Beaumont Alfred, dep. clerk of the crown
71 Miller G. A., of Miller & Bros.
73 Binmore Chs., merchant
McFarlane James
McFarlane J. E., clerk
75 Stafford John, tailor
77 Gordon W. R., of Crawford & Gordon
79 Crawford Henry
81 Tuggey Mrs M. A., wid C.
83 Holland F. T., bookkeeper
87 Taylor Innis M., of Brown, Taylor & Co.

CLARK AVENUE, from Dorchester north to the Mountain, outside City limits

Not built upon.

COLBORNE, from the Canal north to St Joseph, St Antoine ward

8 Dennee Frs., saloon
12 Morrice D., & Co., blacksmiths
14 Crathern & Caverhill, hardware
15 Hartt Geo. F., coal merchant
17 Montreal Warehousing Co.'s stores

Here Wellington st. intersects.

38 Howley James, cooper
39 Hanna Ol., storeman
40 Bourgouin Frs., laborer
Booth Samuel, laborer
41 Henthorn Thos., laborer
42 Harkin James, laborer
Flannery Michael, shoemaker
43 Fuller Fred., cooper
Webb George, storeman, r
Fuller William, cooper, r
44 McGurk Allan
45 Greene Eugene, grocer
46 Sullivan John, grocer

Here Smith st. begins.

48 Donovan Mrs. Ellen, wid James
49 Cleary Dennis, storeman
Kinehan Patrick, watchman
50 Oannesson Martin, laborer
McClure Mrs. Mary Ann, wid P.
McGrath Mrs. C., wid Wm.
51 Cohen Thomas, shoemaker
Kavanagh Mrs M., wid P.
55 Bayley John, contractor
56 Spearman John, plasterer
Doiron Misses, clerks
57 Thompson Geo., laborer
Toohey John, laborer, r
59 Dalton Michael, laborer
Thade Wm. Henry, laborer
60 McGrath Miss Mary
61 Lynch John, laborer
Moffatt Patrick, rivetmaker, r
Moffatt Anthony, boilermaker, r
62 Sinnot Thomas, laborer
Power John, foreman
64 Ryan John, clerk
65 Barry John, laborer
67 Richelieu Edward, laborer
68 Cullen Andrew, detective
69 Parker Wm., cooper
69½ Cummings Mrs. Geo., midwife
70 Crowe Mrs. Mary, wid Wm.
O'Keefe Dennis, laborer
71 O'Laucklor Alex., blacksmith
71½ Grannan John, cooper
72 Walsh Jeremiah, blacksmith
Power Ed., ship carpenter
73 Morton Abraham, carpenter
73½ Roach August, laborer, r
Doolan Edward, laborer, r
74 Sylvester Louis, carter
Ryan Michael, carter
75½ Foster Robert, laborer
Angel Mrs. Jane, wid Geo.
76 Birmingham John, storeman
Ryan Michael, policeman
77 Culmer Henry, laborer
77½ Foley Martin, broommaker
78 Dineen Maurice, policeman
Supple Daniel, laborer
79 Martin Daniel, cutter
80 Moran Patrick, laborer
Supple Frederick, carter
81 Husey Maurice, grocer
Shepherd Mrs. Cath., wid J., r
82 Curran John, tailor
82½ Pigott John, laborer
Maxwell Mrs. Ann, wid Peter, r
84 Butler John, filecutter
84½ McAlister Barnet, laborer
Brannan Thos., carter, r
Collus John, laborer, r
86 Moodie Wm., teamster G.T.R.
90 Kiniry P., watchman
92 Burns Mrs. M., wid Joseph
Lloyd Anthony, laborer
94 Gosling Wm., cooper
96 Hall Mrs. Alice, wid Michael
98 Shields Michael, tailor
99 Kavanagh John, laborer
100 Gosling James, laborer

JAS. BAYLIS & SON—CARPET, OIL CLOTH & CURTAIN WAREH'SE—459 & 461 NOTRE DAME ST

Here Ottawa st. intersects.

104 Clarke Geo., carter
105 Kinsella Thomas, grocer
107 McCoy Robert, fireman
109 Coleman John, butcher
109½ Ofearler Moses, laborer
Gilmour Hugh, laborer
110 Cannon John, blacksmith
111 Cannon Patrick, stevedore
111½ Nalty Mrs. Marian, wid John
Mathews John, confectioner
112 King Francis, driver
113 Ryan Walter, laborer
113½ Kendell James, moulder
Stewart William, laborer
114 Malloy O., laborer
115 Martin Andrew, engineer
115½ Burns Martin, bricklayer
Lucey John, laborer
116 O'Reilly Patrick, laborer
117 Cherry Wm., tel operator
117½ Cooney John, laborer
Hearly Dan., laborer
118 Harding James, machinist
119 Quinn James, carter
120 Heelan William, master carter
121 Brown Henry Robert, laborer
122 Hammond Joseph, policeman
123 Dunn Henry, laborer
124 Reihill Thomas, machinist
124½ McNally Thomas, clerk
125 Brown John, machinist
126 Willis William, carter
127 O'Hearn John, carter
128 Murphy James, laborer
129 Doran Robert, fireman
130 McNile Nathan, cook
131 Devin Thomas, fireman
131½ Brown James
132 Munhall Patrick, carter
133 Walsh Richard, carter
134 McCabe Mrs. Ann, wid James
135 McCabe Mrs. Mary, wid Michael
136 McGuire James, laborer
Boarman Wm., laborer
138 Kelly Pat., grocer
140 Brady Miss, laundress
142 Flanagan John, laborer
144 Noonan Thomas, carter
146 Carson William, sergeant
Moffatt Michael, stone mason, r
Taylor Thomas, laborer, r
148 Downs James, laborer
150 Danahar Michael, laborer
Flanagan Mrs. Catherine, wid R.
151 Ryan Wm., feed store
154 Birch William, fruit dealer
155 Nolan Luke, tinsmith, r
Trafford Thomas, laborer, r
Armstrong Geo., carter, r
Young Joseph, shoemaker, r
156 Brown Adam, storeman
156½ Hamilton Henry, driver
160 Acton George, grocer
164 McGowan Samuel, watchman
168 Elliott Martin, grocer

Here William st. intersects.

169 Doherty Wm., grocer
173 Hogan Michael, laborer
175 Sheeran Ths., laborer
184 Excise bonded warehouse
196 Iles Frederick, brewer
198 McLeod Alex., maltster
204 Lamb Thomas, grocer

COLBORNE AVENUE, from 203 St Mary north to the City boundary, St Mary ward

Here Craig st. intersects.

Here Brant lane commences.

18 O'Neill John, milkman
20 Green Ths., laborer
24 Cain Robert, jail guard
26 Murphy John, laborer

Here Erie st. begins.

34 Purcell Miss Maggie, grocery
38 Dymond Patrick carpenter
40 Bannerman Robert, grocery and tobacco pipe manufacturer
42 Costello John, shoemaker
44 O'Rourk Mrs. E., wid Ths.
46 Rooney Mrs. B., wid D., seamstrs.
48 Tott Geo., laborer

Here Dorchester st. commences.

56 Anderson Wm., milkman
58 Shephard Richard, last maker
60 Maher John, hatter
62 McCallum Mrs. E., wid Sam., bdg hse
64 Howison David, piano worker
66 Lummis Mrs. Eliza, wid John
68 Goodrick Henry, last maker
72 Brooks Mrs., wid
Rafter Mrs. A., wid Wm., r
74 Barker Jas., carter
Dillon Patrick, laborer, r
76 Johnson Michael, painter
78 Tweedy Chs., jail guard

Here Kent st. intersects.

94 McClellan, Craven & Co., proprietors Canada Soap and Oil works
98 McClellan W. W., of Canada Soap and Oil works
108 Dixon Mrs. M., wid H.
Hill John W., clerk
114 Dixon W. H., tobacco pipe mfr.

Here St. Catherine st. intersects.

139 Spooner J. P., pipemaker
Spooner A. A., basketmaker
Buckley Wm., pipemaker, r
232 Parsons John, straw bleacher
Lawless Wm., gardener

Here Lafontaine st. intersects.

291 Best Charles, pipemaker
296 Henderson James M., sen., of Henderson & Lovelace
Henderson James M., jun., com traveller
309 Green Wm., gardener
310 Mount W. H., restaurant keeper
334 Guilbeault Louis, blacksmith
336 Racette Solomon, brickmaker
338 Racette Chs., grocer

Here Ontario st. intersects.

Decastro Syrup Co., bone burning works
Huff James, laborer
Drysdale Wm., huntsman
461 Larocque Philippe, brickmaker
Bellefeuille Léon, agent
Charbonneau Joseph, laborer
Barrette A., laborer
Gratton Célestin, laborer
Lionais Hardoin
Lionais Chs., boilermaker
Lionais Alfred, com traveller
Lionais Edouard

Here Rachel st. intersects.

Fyfe Jas., of Jas. Fyfe & Co.
Andres J. P., clerk
McKay T., foreman
Moore Wm., laborer
Hibbins Wm., gardener

COLLEGE, from 124 McGill west to Chaboilles, St Ann ward

2 Robertson & Lightbound, wholesale grocers
14 Dyde & Major, pot and pearl ash inspectors

Here Longueuil lane begins.

29 Cooper Geo. R., practical tailor
30 O'Brien James, & Co., wholesale clothing
31 Gagnon Félix, cooper
Gagnon Olivier, cooper
Laplerre Léon, laborer
Laplerre Joseph, carter G T.R.
Bertrand Descazaux, tinsmith
Daoust Alex., laborer
Durocher Mrs. Rose, wid Jos.
Daoust Mrs. M., wid H.
Miricll Alex, laborer
Montpetit Miss Marie, seamstress
Gadevèze Joseph, iron finisher
Dubé Louis, laborer
Blais Alexis, cigar maker
33 Larmonth & Sons, agricultural implement warehouse
37 Gerrie Adam, tobacconist

Here St. Henry st. begins.

40 Fyfe Jas., scale manuf
43 Murray, Heron & Co., importers
47 Martin Mrs. Catherine, wid J.
49 Cass Peter, saloon
51 Wills Alex., & Co., coffee and spice mills
52 Kearney Thos., & Co., wholesale teas
55 McLaren Wm. D., Cook's Friend Baking Powder factory
McLaren W. D., jun., manufr printers roller composition
56 Hatchette John, & Co., wholesale grocers
57 Marchbank John, clerk
58 Mullins J. E., & Co., wholesale grocers
65 Fyfe James, engineer
66 Whiteside, Jordan & Co., bedding house
67 Kerr James, dealer in hay and grain
69 Dewitt Mrs. H., bdg hse
Chauvin Ant., clerk
71 Smith Mrs. Cath., wid William
73 Gordon Alex., scalemaker
77 Masterman Arthur, butcher
79 Deneau L., stoneware
81 Hennessy Mrs. A., wid J.
83 Rowan Mrs., wid Michael
85 Sutherland Mrs. C., wid Robert
Sutherland George, engineer
87 Hall Wm. H., storeman
90 Dederick P. K., & Co., hay press manufacturers
95 Williams Miles, & Co., brewers
101 Hansley Mrs. M., fruits
102 Wilby C. H., & Co., rag and metal merchants
103 Lynch Mrs. Mary, wid P.
104 Auld John, Canadian Cork Cutting Co.
107 Brady Thos., laborer
109 St Quintin Geo., painter
110 Stafford Wm., engineer

Here Dupre lane begins.

113 O'Reilly Edward, grocer
115 Frankel Felix, silk tassel manufr
117 Foley Michael, stevedore
119 Carroll Terence, butcher
Nolan Patrick, laborer

Here Duke st. ends.

121 Wallace A., confectionery

For CARPETS, OIL CLOTHS or CURTAINS, visit JAMES BAYLIS & SON, 459 & 461 Notre Dame St

121½ Clements Frs., fish dealer
Murtagh Mrs. C., wid Luc
123 Tuckwell Jas., fruit dealer
Collins William, laborer
125 Corrubia Giovanni, shoemaker
129 McClanaghan Jno., saloon
131 Love Matthew, carter
133 Britt John, sailmaker
137 Bourassa Edmond, Union hotel
139 Doolan Peter, laborer, r
Kennedy Jas., laborer, r
Fisher Thos., laborer, r
Murphy Mrs. Anna, wid J., r
Foley Michael, laborer, r
Richardson Pat., night watchman, r
Ryan John Henry, waiter, r
McGiveny William, salesman, r
Carmody John, laborer, r
Richer Oliver, laborer, r
Piché Samuel, laborer, r
Connis Robert, laborer, r
Tahaney Bernard, laborer, r
Scarlett Robert, laborer, r
Smith John, laborer, r
141 Connors Michael, groceries, &c.
Fleming Mrs. Eliz., wid Chas.
143 Nantelle Jos., saloon
147 Lawes Wm., trader
153 Jacob Moïse, saloon
159 Pagé & Rémillard, Cultivator's hotel
Barsalou L. F., clerk
Adam J. H., clerk
Dandurand A., foreman
Dubois J. B., barber
Mountain Ed., carpenter, r
Brophy Mrs. Mary, wid Pat.
Lee Richard, trader, r
Bouchet Placide, tailor, r
Génet Louis, blacksmith, r
161 Brown Peter, trader
Barnes Mrs. C., wid P., trader
163 Phelan John, bookkeeper
165 Waters Daniel, shoemaker
Thibault N., roads department
Castonguay Alfred, jeweller
167 Lewis Daniel, foreman
Cardle John, clerk
Frazer James, clerk
Clendinning Sam., clerk
Smith John, trader
169 Denault Louis, earthenware
171 Popham Henry leather cutter
173 Russell J., of O'Neil & Russell
175 Gerrie Adam, tobacconist
177 Prior Mrs. Helen, wid Pat.
Ryan John, engineer G.T.R.
Begley Thos., Water works dept
Prior Thos., hardware clerk
Prior John, wire worker

Here Inspector st. intersects.

199 Rochon Jérémie, tailor
Rochon Armand, printer
Rochon Ernest, plumber
201 Seguin François, coachmaker
203 Wilds Jas., tailor
205 Laverrière David, carpenter
Laverrière Ans., lithographer
Dubois Benjamin, baker
206 Varennes Laurent, laborer
Debels Henri, laborer
Luicks Jos., bdg hse
207 Wasbroad Olivier, tailor
210 Monsel Mrs. F., wid P., bdg hse
211 Verdon Alexis, carter
213 Johnson John, cabinetmaker
Lemire Noël, joiner
Lalonde J. Bte., blacksmith
214 Dérome Pierre, tinsmith
215 Caron Henri, barber
216 Jolivet Xavier, laborer
Gagnon Marcel, saw filer, r
Kelly Marcel, laborer, r
218 Doyle Mrs. Joséphine, wid Geo. McCumber A., cabinetmaker
220 Despleau Antoine, laborer
Latour Alfred, shoemaker
Fitzpatrick John, butcher
Despleau Edward, carter

Here Chaboillez st. ends.

COMMISSIONERS, from 1 Barrack, between Water and 111 McGill, East, Centre and West wards

1 Vézina Charles, saloon
3 Vézina Nelson, grocer

Here Friponne st. begins.

27 Bourque Hilaire, engineer
Mayrand J. C., grocer
29 Robbins Joseph, laborer
Collistine Mrs. C. D., wid Bte, r
St André Charles, huckster, r
Peltier Joseph, laborer, r
45 Bonsecours school, Congregation of Notre Dame, rev. R. Rousseau, director
Rousseau rev. R., curate of Bonsecours church and director of Bonsecours school
49 Brodeur Christophe, wines, &c.
Valois Alfred, sacristan Bonsecours church
51 Beauchemin Frs. X., clerk

Here Victor st. begins.

Bonsecours market, John Perrigo, clerk; F. X. Benoit, assistant clerk
155 Elliott John, wholesale grocer
161 Côté J. D. & J. F., provisions
Turcot & Marchand, grocers
163 Dorion E., prop St Charles hotel
165 McDonough John, new and second hand clothing
167 Bérard Joseph, flour merchant
171 Tiffin Thos., & Co., wholesale grocers

Here Jacques Cartier sq. begins.

177 Wilson Thos., & Co., hardware
179 Leblanc & Desaulniers, flour and provision merchants
183 Hotel du Peuple, D. Daniel Murray, proprietor
Murray D. D., Hotel du Peuple
187 Richelieu & Ontario Navigation Co. stores, L. V. Blanchard, supt.
Montreal Telegraph Co. branch office
189 Portland hotel, E. Collette, proprietor
Collette E., proprietor Portland hotel
Grenier Joseph, barber
Richard Moïse, baker
Rivet Jean, carpenter
193 Hudon & Orsall, grocers
197 Gaucher & Telmosse, wholesale grocers
203 LeBlanc & Robitaille, importers
205 Hudon & Orsall, wholesale grocers
209 Benoit J., flour and provisions
213 Prévost A., & Co., grocers
221 Belleau Louis, barber
Daigneault Ant., saloon
223 Brossard M., flour & provisions
225 Sénécal, Cadieux & Co., wholesale grocers

Here St. Gabriel st. begins.

231 Desmarteau & Co., grocers
235 Leclaire F. & J., & Co., dry goods
237 Grenier Jacques & Co., wholesale dry goods
243 Bélque J. B. A., & Co., merchants
Warren Chs. S., com agent

Here St. Jean Baptiste st. begins.

247 Hudon Jos., & Co., wholesale grocers
249 Lapierre Zéph., boots and shoes
253 McArthur John, & Son, paints and oils
259 Tiffin Bros., wholesale grocers
265 Masson D., & Co., grocers

Here St. Dizier lane begins.

271 Thibaudeau Bros., & Co., dry goods
273 Daigle Pierre, grain and prov
Morice, Vanden & Co., importers
275 Murphy J., Commercial house
279 Sonne T., & Bro., sailmakers
Sonne T., Bro. & Leahy, grain bags
281 Sonne T., of T. Sonne, Bro. & Leahy
283 Hudon Cotton Mills Co. office, V. Hudon, president; F. C. Charbonneau, sec.-treasurer
285 Hudon V., wholesale grocer
286 Gilmour J. Y., & Co., dry goods
287 Hill, Mitchell & Co., distillers and manufacturers.
291 Baird & Kinnear, com merchts
295 Lafrenière & St Onge, flour and grain merchants

Here St. Sulpice st. begins.

299 Carbray & Routh, lumber and shipping merchants
Portuguese Consulate
299½ Arless Jas., & Co., ship joiners
Sidey John G., ship broker
Adcock T., & Co., importers
Monette Mrs. G., wid Pierre
303 Quebec and Gulf Ports Steamship Co., J. A. Dupont, agent
Dupont J. A., agent Quebec and Gulf Ports Steamship Co.
Opposition Tug Line, D. Gaherty & Co., owners
Gaherty Dennis, forwarder
305 Shaw David, ship broker
307 Grand Trunk Railway customs office, Sam. Whittaker, agent
Whittaker Sam., customs agent G.T.R.
309 Anderson, McKenzie & Co., ship brokers
Boyd Wm. E., average adjuster
Jackson Alfred H., com mercht
Reed Wm., customs agent
Kay Wm. J., customs agent
Crean John F., com agent
Mitchell James, ship chandler
311 Blackman Geo., ship chandler
315 St Lawrence Steam Navigation Co., John Phillippsthal, agent
Phillippsthal J., agent St Lawrence Steam Navigation Co.
317 McEnroe Patrick, saloon
320 Hope A. & C. J., & Co., metal merchants
Boyer L. Alp.
Boyer Charles
Boyer Arthur
Sailors' Institute and Reading room, Jno. Ritchie, manager; David Linton, superintendent
Linton David, superintendent Sailors' Institute and Reading room
321 Mitchell James, ship chandler
323 Tourville L., general merchant
Benoit Z., general merchant

JAS. BAYLIS & SON—CARPET, OIL CLOTH & CURTAIN WAREH'SE—459 & 461 NOTRE DAME ST

327 Mitchell A., & Co., produce
St Lawrence Grain Co.(limited), Jas. Inglis, managing director
Inglis James, importer
Kenway & Kendall, manufacturing agents

Here Custom House sq. begins.

329 Montreal house, Decker & Morehouse, proprietors
Phillippsthal J., agent St Lawrence Steam Navigation Co.
Hoddy Philip, contractor
Cleveland C. B., bookkeeper
Beaudry Alphonse, bar tender
343 Driscoll Mrs. Mary Ann, wid J., saloon
347 Holland Bros., coopers
349 Birmingham John, saloon
351 Johnston Wm. F., & Co., flour and produce merchants
Labelle Hospice & Co., flour and produce merchants
353 Haskett S. G., & Co., provision and fruit merchants

Here St. François Xavier st. begins and Callières st. ends.

359 Winn & Holland, general com merchants
367 McDougall, Logie & Co., oils, &c
369 Hagar Ed., & Co., importers
371 Duncan J., & Co., tea importers
375 Blaiklock Bros., warehousemen and customs brokers
O'Farrell J., weigher & gauger
377 Verret, Stewart & Co., commission merchants

Here St. Nicholas st. begins.

381 McGrail M. T., provisions
383 Robertson David, & Co., flour and provision merchants
385 Louson John, sail, canvas, &c.
Vipond, McBride & Co., wholesale fruits and provisions
391 Bell, Simpson & Co., produce merchants
395 May S. H., & Co., paints, oils, &c.
397 Schneider T. H., & Co., wholesale grocers
399 Cox Thos. H., wholesale grocer
401 McLachlan Bros., & Co., dry goods
403 McGauvran & Gallagher, wholesale provisions
405 Rémillard C, eating house
St Ann's Fish market
421 Chaput L., Fils & Cie., wholesale grocers
Chaput Léandre

Here St. Peter st. intersects.

429 Bucknall J. M., & Co., flour and provision merchants
435 Hébert F., Caledonia house
437 Gallagher John, Albany house
Albany house, J. Gallagher, proprietor
441 Beaufoy William, saloon
447 Canal flour mills and grain elevators, Jas. McDougall, proprietor
McDougall Jas., proprietor Canal flour mills & grain elevators
449 Wiley & Villancourt, produce and provision merchants
451 Fuller & Shufelt, produce
453 Foley Thos., wholesale fruits
455 McBurney J. & D., produce
Tansey Owen, saloon
467 McShane Richard, grocer
St Ann's Market, T. Day, clerk

COMMON, from Custom house sq west to the Canal basin, West and St Ann wards

1 Custom house
Simpson W. B., collector of customs
Lewis John, surveyor of customs
Crispo Frs, chief clerk Custom house
Hughes Thos., messenger
Bryson Alex., appraiser Custom house
Villeneuve J. E., appraiser Custom house
Maher John, engineer Custom house
Myers Edward, chief landing waiter Custom house
Corner Samuel, chief gauger Custom house
Weir W. P., tide surveyor Custom house
Stuart Robert, chief locker Custom house

Here Callières st. begins.

4 McKernan Chs., proprietor Joe Beef's canteen, Marble block
8 McLea J. & R., com merchants
9 Davis B. T. & M., forwarding agents

Here Port st. begins.

10 Gagnon Noël, Port hotel
11 Mullins Mrs. B., wid M., bdg hse
12 Burdett Ths., Harbor hotel
13 Boyd, Egan & Co., customs and forwarding agents
16 Blaiklock Bros., warehouse
17 Torrance W. F., agent Whitehall Transportation Co.
Muirhead James W., city weigher and gauger
18 Lord, Magor & Munn, shipping and com merchants
Harrower J. M.

Here St. Peter st. begins.

Allan H. & A., agts Allan Line of Steamships
Harbor Commissioners building
Water Police station, John McLaughlin, chief; H. S. A. Ormand, inspector
31 Examining Warehouse

Here McGill st. begins.

Here Grey Nun st. begins.

44 Hutton Francis, saloonkeeper
46 Golding Mrs. M., wid M., fruits
47 Gendron Mrs. A., bdg hse
48 Payette Wm., saloon
Alaboura Ap., barber
49 Bourdeau Siméon, laborer
51 Mayrand Jos. Honoré, grocer
54 Vinnette R., hotelkeeper
Mercier A., steamboat fireman
Bigorie A., blacksmith
Rolland M., butcher
55 Turcot Amable, Champlain hotel
Pereau H., pilot
57 Rapin Théophile, Maison Rapin
McDonald Ronald, trader
Barbeau François, clerk
Pominville L., customs officer
Siman Léon, bridge master
Duquette J. Ed., clerk
Connelly John, wood merchant

Here King st. begins.

59 Burleigh H. G., & Bro., forwarders
60 Cowen W. H., forwarder

Here Queen st. begins.

67 Fraser D. Torrance, storage
75 Larichelière M., saloon
Montreal & Ottawa Forwarding Co., J. M. Kinghorn, agent
Richelieu & Ontario Navigation Co. freight office, R. McEwen, agent
79 Ethier A., eating house

Here Brennan and Prince sts' begin.

Williamson James, warehouseman and com merchant
81 McCuaig E., agent str Alexander

Here Duke st. begins.

85 Dominion Telegraph Co. branch office
Hannah J. W., & Co., importers
86 Hope A. & C. J., & Co., hardware
87 Nichols R. G., agent Ottawa River Navigation Co.
88 O'Neill J., collector of canal tolls
Sincennes-McNaughton Forwarding and Tug Line
Montreal Telegraph Co. branch office
Flour inspector's office
Young hon. J., flour inspector
89 Wilson J., jun., engineer supplies

Here Nazareth st. begins.

90 Wilson, Paterson & Co., warehouse
Wight James, storeman
91 Moore J. S., engineers supplies
93 Macaulay Wm., forwarder
93½ Darling Adam, store rooms
94 Rolland W., saloon
96 Paterson J. W., & Co., roofing materials and varnishes
97 Mousette & Lapierre, restaurant

Here Dalhousie st. begins.

103 Sharpe George, warehouseman
Jaques G. E., & Co., forwarders

COMPTE, formerly called Lincoln avenue, off 507 Guy, west to St Matthew, St Antoine ward

5 Campbell Alexander
11 Murray J. C., prof McGill col.
13 Robertson N., com traveller
14 Lightbound George, of Robertson & Lightbound
15 Currie James, sen., carpenter
Liddell J. H., com traveller
16 Duncan James W., of Owens Bros. & Co.
18 Whyte James, bookkeeper
19 Empey Mrs.
20 Boyd John, black & white smith
25 Weaver George Washington
26 Gilman F. E., of Gilman & Holton

CONCORD, opposite 271 Bleury, St Lawrence ward

3 Kneen Thos., stairbuilder
Millen Geo., bookbinder
5 Moore Ths., shoemaker
11 Cook Wm. J., plasterer

CONDE (formerly St Croix), from Grand Trunk north to Canal, St Ann ward

2 Wells E., pharmaceutical chemist
8 Harrison James, iron turner

JAMES BAYLIS & SON keep on hand the best makes of BRUSSELS and TAPESTRY CARPETS.

10 Wright William, machinist

Here Grand Trunk st. intersects.

14 Rutherford John, hotelkeeper
Steim Robert, conductor G.T.R.
Brown James, machinist G.T.R.
Dickson Geo., fitter
Duncan J., conductor G.T.R.

Here Centre st. intersects.

15 Owen Arthur, grocer
17 Downham Geo., clerk
20 Hugh Mrs. E., wid Michael
21 Hocking George, blacksmith
Jones Robert, boilermaker
Davenport Ben., sausage maker
Fabre William, laborer
23 Mulcahy James, laborer
25 Mooney Daniel, laborer
25½ Kane Cornelius, laborer
26 McKergow Adam, carpenter
Milligan James, carpenter
27 Devany Mrs. Anna, wid M., r
31 Curry Michael, laborer
33 Duncan David, fitter
35 Butler Thomas, trader

Here Richardson st. begins.

43 Bail Alfred, hat maker
49 Henry Mrs. Sarah, wid Alex.
61 McHugh Michael, laborer, r
Craven Mrs. A., wid J., fruits
63 Malone William, jeweller
65 Black —, laborer G.T.R.
67 Harper John
69 Cavanagh Charles, bricklayer
71 Grogan Jeremiah, carter
71½ Hesse Joseph, cooper
73 Alderson George, saddler
75 Stuart John, conductor G.T.R.
77 Walsh Mrs. L., wid James
Miller Thomas, cooper
79 Malloch Samuel, carter
81 Scanlan Lawrence, laborer
Rodgers William, carter

Here St. Patrick st. intersects.

CONGREGATION, from the Nuns' farm to G. T. Railway track, Point St Charles, St Ann ward

7 Maynard G., brakeman G.T.R.
9 Marks J. C., pensioner
23 Stott John, engineer
Stott Peter, engineer
25 Cockfield Moses, fitter
27 Falconer William, fitter G.T.R.
29 Lee Sam., engineer G.T.R.
Curry Frank P., turner
31 Knight John, farmer
33 Johnson Jos., carpenter
44 Pringle Thos., engineer, G.T.R.
47 Curtis William, painter
48 Stokes Wm , laborer
59 Robertson John, laborer
Gaulet Denis, laborer
61 Patchette Mrs. S., wid Wm.
63 Peverley Robert, clerk G.T.R.
65 Britton William, packer
67 Powles Mrs. Jane, wid Wm.
Peverly R., clerk G.T.R.
71 Morris William, blacksmith
73 Pike Thomas, blacksmith
77 Holtby William, carpenter
79 Hanna Robert, machinist
80 McIntosh Alexander, storeman
86 Shotton Phillip, fitter G.T.R.
89 Hall Samuel, engineer G.T.R.
91 Garfoot George M., fitter G.T.R.
93 Fell Geo., engineer G.T.R.
Fell Henry, fireman
94 Walton Alfred, carpenter
95 Ward Joshua, clerk
97 Tracy Henry, contractor
99 Miller J., engine driver G.T.R.
101 Lovell George, turner
105 Baker Ed., brassfounder
107 Wood C. G., engineer
109 Gough Ths., clerk G.T.R.
111 Langlands Hy., engineer G.T.R.
114 Flynn Michl., conductor G.T.R.
119 Jenkins Wm. Henry, shoemaker
Lampson H., clerk G.T.R.

Here Favard st. intersects.

121 McGowan George, grocer
125 Bowie William, grocer
129 Henry Wm., fitter
135 McMillan Miles, cooper
Allen William, painter
Paris James, laborer
137 Newmarch James, fitter G T.R.
139 Stewart Peter, grocer
Ferguson Henry, patternmaker
Worsley George, laborer
143 Duckett Jas., conductor G.T.R.
Edmonds Martin, steelmaker, r
144 Day John, milkman
145 Miller Charles, patternmaker
147 Mitchell Jas., machinist
151 Gleeson Jas., machinist
152 Anderson William, turner
153 Stalker James, laborer
154 Anderson Collin, turner
157 Banks Thomas, grocer
McDonald J., engineer
160 McLaren Donald, storeman
Dwyer Cornelius, laborer, r
161 Golden Thomas, fitter G.T.R.
163 Louis John, machinist
164 Archibald Francis, fitter G.T.R.
Goudie Alex., machinist
166 Kay James, carpenter
171 Miller Francis, patternmaker
172 King Henry, clerk
173 Archibald John, machinist
174 Stone John H., conductor
175 Miller William, engine driver
176 Rollo William S., clerk G.T.R.
177 Walton Robert, fitter G.T.R.
178 Hickey B. Jas., train despatcher G.T.R.
179 Kadell James, fitter
180 Morcam William, clerk G.T.R.
181 Bell James, train despatcher
182 Kingston Ed., train despatcher G.T.R.
183 St Matthew's Sunday school
186 Belcher rev. Samuel, rector Grace church
188 Millington John, engineer
194 Cronshaw J., conductor G.T.R.
195 Devine Alex., carpenter
Devine R. A., clerk G.T.R.
Hate John, engine driver
197 Ellis Ed., engine driver
199 Vaux William, laborer
203 Carter William, grocer

Here Wellington st. intersects.

207 Bolton Charles W., hotelkeeper
215 Toll Henry, blacksmith
217 Atkinson John, engineer
221 Clark Chs., carpenter
222 Secombe William, machinist
Secombe J., clerk G.T.R.
226 Outram George, file manufr

Here Grand Trunk R. R. track intersects.

CONTANT, west off Campeau, St James ward

8 Courval Eugène, carpenter
De Tonnancourt G., laborer, r
Lacasse Mrs. R., wid B., laborer, r
11 Contois Frs., laborer
14 Harrison Michael, carter
20 Viau Olivier, plasterer
Delcourt Wm., clerk

CONWAY, from the River west to St. Etienne, in rear of Forfar, St Ann ward

6 Matthews William D., carpenter
8 Finlayson Norman, farmer
12 McNab D., iron turner
16 Anderson Wm., joiner
20 McCarthy Edward, blacksmith
22 Bérard Henri, carpenter
24 McFarlane Allan, coppersmith
26 Orr Robert, sawmaker
29 Guinea John J., baker
30 Ellicott Chs., foreman

Here a lane intersects.

33 Broadhurst Geo., engine driver, G.T.R.
35 Keys John, storeman
39 Hadden Sam., laborer
41 Nichols Robert, agent Ottawa River Navigation Co.
43 Roberts Geo., foreman

Here a lane ends.

51 Kelley Wm., carter
52 Lewis Fred. Geo., painter

Here Menai st. ends.

68 Flynn Thos. T., librarian
70 Murphy Thos., blacksmith
71 McNamara James, laborer
74 Ryan John, stevedore
76 Bold Richard, laborer
78 Ryan Timothy, grain packer
80 Spirman Edward, conductor
81 Paterson R. M., foreman
83 Checketts Wm., engineer
86 Charleton Thomas B., clerk
88 Nicholson David, storeman
98 Guilbault Jean Baptiste, nailer
100 Morrison William, engineer
101 Furlong John, carter
101½ McNaughton —, conductor
102 Quillan Peter, laborer
103 McNab John, conductor G.T.R.
104 Dodd G. W., fireman, G.T.R.
105 Griffith George, clerk
106 Abraham William, soap boiler
108 Wells Thomas, shunter
109 Carnery Henry E., miller
110 Green Richard, night watchman
111 Pennycad George, conductor
113 Gordon Wm., carpenter
115 Morrison Mrs., wid R.
Morrison John, clerk
117 Powles Henry, blacksmith
119 Powles H. H., fitter
121 Noonan Michael, laborer

COSTIGAN LANE, off 263 Richmond, St Antoine ward

141 Hazlatt Alex., carter
Robinson David
143 Blanchet Clovis, carter
145 Laplante Odile, baker
147 Lavoie Mrs. Angèle, wid F.
Dumont Miss Zoé
Lavoie Félix, shoemaker
149 Lavoie Chas., shoemaker
151 Lindsay James

COTE DES NEIGES ROAD, from 1127 Sherbrooke north to the City boundary, St Antoine ward

21 Urquhart Alex.
Wilson Hamilton, gardener
Phillips Mrs. J. D., wid W. E., Summerhill av
100 Ewing Samuel H., of S. H. & A. S. Ewing
115 Auld John
Auld Charles

JAS. BAYLIS & SON—CARPET, OIL CLOTH & CURTAIN WAREH'SE—459 & 461 NOTRE DAME ST

Auld Wm. C.
Auld Robert S.
Auld Edward
Cross S. A.
Laviolette Moise, cook
149 Day J. J., Q.C., of Day & Day
Day E. T., of Day & Day
151 Cross Alex., of Cross, Lunn & Davidson
161 McCord David R., advocate
McCord Misses

COTTE, from 583 Craig north to 511 Lagauchetiere, St Lawrence ward

15 Watkins John, & Co., coal merchants
19 Theatre Royal
20 Brophy R., bdg hse
Hillby Michael, furrier
22 Theatre saloon, Alex. J. Koester, proprietor
Koester Alex. J., Theatre saloon
23½ Canada paper box factory, Richard Jellyman, proprietor
Jellyman Richard, proprietor Canada paper box factory
Union Machine Co., John C. Ford, manager
26 City Passenger Railway Co. stables, Ths. Kendall, foreman
27 Victoria livery stables, Wm. Patterson, proprietor
29 Patterson Wm., proprietor Victoria livery stables
30 Kendall Thomas, foreman City Passenger Railway Co. stables
31 Chapleau J., & Son, printers and bookbinders
Chapleau J., of J. Chapleau & Son

Here Vitré st. intersects.

37 Owens J. B., of Owens & Goodwin
Whelan John, storeman
39 Parker Wm., printer
Scott Wm. J., machinist
41 Loughead John, clerk
Vickery Geo. H., machinist
43 Canada Presbyterian church
British and Canadian school, Alex. Pearson, head master
50 Christian Brothers' school, Brother Flamien, director

COURSOL, from Fulford to City limits, St Antoine ward

4 Beauchamp Denis, carpenter

Here Fulford st. intersects.

8 Morninge Peter, grocer
10 Smith Chas., shipper
14 Ramsay John, traveller
15 McGregor James, accountant
16 Smith Robert, lithographer
17 Brady John, gardener
18 Hood Mrs. Mary, wid David
19 McGraw Henry, checker G.T.R.
20 O'Connor Edward, cooper
21 Matthews W., leather agent
24 Kyte T. W. L., inspector London Assurance Corporation
26 Ebbitt Isaac, steward
27 Phillips C. S. J., of Morton, Phillips & Bulmer
28 Shearly Nicholas, butcher
29 Tester James W., of James W. Tester & Co.
30 Lee John, engineer
31 Webster Chs., clerk G.T.R.
32 Archibald John S., of Archibald & McCormick
33 Middleton Thos., draughtsman
35 Todd Robert, clerk
Todd Thos., clerk G.T.R.
36 Woodford Chs. W., manager Montreal Horse Shoe and Horse Nail works
37 Burgess John, foreman
38 Brown D., of J. Brown & Bro.
39 Allan Thos., book agent
40 Cameron Hugh, bookkeeper
42 Hutchinson Matthew, of Doutre, Doutre, Robidoux, Hutchinson & Walker
43 Phillips T. O., bookkeeper
44 McKergow John, of A. A. Ayer & Co.
45 Wilton William, bookkeeper
46 Moore James T.
47 Curran J. J., of Curran & Coyle
48 McArthur Jas., painter
51 Ormond H. S. A.
52 Barclay William, traveller
53 Mudge Nicholas, manufacturer
54 Bell Joshua A., of Bell, Simpson & Co.
59 Harrey Benj., com traveller
Harrey Cromack, com traveller
58 Guy William, bookkeeper
62 Delesderniers John, inspector Mutual Ins. Co.
64 Whitlark William W., manager Howe Sewing Machine
Labbé G. H., bookkeeper
66 McGauvran James, of McGauvran & Gallagher
68 Varey George, bookkeeper
Varey Frank G., agent
70 Higgins T. W., traveller
72 Armstrong C. N., manager Montreal Packing Co.
74 Spence G. S., freight acct G.T.R.
77 Gallagher Peter, of McGauvran & Gallagher

COURVILLE, from Upper St Elizabeth west to 525 St Lawrence, above Sherbrooke, St Louis ward

7 Boucher Zotique, laborer
Lecompte Joseph
9 Lawlor Pat., late of the military department
17 Geen Wm., boot and shoe mfr
18 Young James, brassfinisher
19 Ryan M., merchant tailor

Here Cadieux st. intersects.

29 Harnott James, painter
30 Fraser George, grocer
37 Bureau Chs., laborer

Here St. Hypolite st. intersects.

42 Michaud Jacques H., commission merchant
44 Macdonald Benj., ins. inspector
45 Bryson J. Elliot, insurance clerk
Bryson Mrs. Jane, wid T. M.
Bryson Benj., clerk
Bryson H. G., broker
46 Doudiet rev Charles A.
47 Binmore Mrs. Elizabeth, wid G.
48 Filer Geo., bookkeeper
49 Wright J. T., bookkeeper
52 Cushing Mrs. E. L., wid Fred.
53 Grant J. P., com traveller
54 Hall James M., bookkeeper
Hall John S., grand scribe Sons of Temperance
55 Ewing Arch., of Ewing Bros.
56 Grier J. R. H., bookkeeper

Here St. Dominique st. intersects.

57 Lee Ths., Bank of Montreal
58 Racicot Albert, grocer
60 Kutzing Paul, piano teacher
62 Taylor Wm., plasterer
64 Gladstone John, machinist
66 Murphy Felix, gardener
Murphy Frank H., trader
68 Boisvert Maurice, bank clerk
70 Spalding E., butcher

CRAIG, from Colborne av west to St Antoine, St Mary, St James, St Louis and St Antoine wards

11 McEntee Frs., bdg hse
Cooper Arthur, horse clipper
Cooper Mrs., cook
Brennan Ed., shoemaker
Brophy Thomas, laborer
Cooper Fred., shoemaker
Conners Michael, laborer
Stevens Ed., pipemaker
39 Jones Charles, laborer

Here Shaw st. intersects.

41 Kearns Mrs. C., wid W. J., grocery
43 Pagé Ward, clerk
44 Noland William, engineer
Daunais Alfred, fireman
47 Police station No. 2, C. Berard, sergeant
Paradis H., sub-chief of police
48 Gymnastic club
49 Godin A., Fire Station guardian
51 Fire station No. 8, A. Godin, guardian; Alfred Daunais, Théodule St Pierre and Moïse Aumond, firemen

Here Gain st. intersects.

52 Young Men's Christian Assoc.
54 Pearce Rich., foreman
56 Bagg David, shoemaker
58 Fulton Robert, clerk
60 Provost Louis, clerk
62 Hounslow Mrs. Ann, wid Chs.
63 Cantwell Patrick

Here Papineau sq. intersects.

Graham Robt., wood merchant
75 Sanderson Thomas, carter
76 Laliberté E., shoemaker
78 Laliberté F., shoemaker
Kiefer Henri, boots and shoes

Here St. Adolphus st. intersects.

84 McGregor Alex., tobacconist
87 Malo François, stonecutter
Wright John, beer bottler
88 Bisson Miss Adelaide, dressmkr
Lemay Seraphin, lamplighter
89 Contant Frs., wood merchant
90 Corner Robert, travelling agent
Kyle James, shoecutter
92 Gaudreau Alex., laborer
Demers Etienne, clerk
92½ Morrisseau Alfred, tobacconist
Prévost Amable, joiner

Here Voltigeurs st. intersects.

95 Crevier Toussaint, tinsmith and founder
96 McDonald Mrs. Jane, wid Tim.
98 Bedford William, laborer
100 Miles James, laborer
Brown Robert, laborer
103 Pool Oscar, fruit dealer
Burden Mrs. E., wid Geo.
105 Daoust Maxime, laborer
106 Burns Mrs. Catherine, wid G.
107 Henry Mrs. Ann, wid Michael
108 McCarthy Pat., laborer
109 O'Neil William, baker
110 Vidricaire A., groceries, &c.
111 Booth David, laborer

Here St Ignace st. intersects.

112½ Thibaudeau Joseph, laborer
Verdon Camille, printer
114 Malone Richard
116 Schliffers Charles, shoemaker

JAMES BAYLIS & SON keep constantly on hand a large stock of Curtain Materials and Cornices

116 St George Hormisdas, laborer
Files Michael, carpenter
Monarque Mrs. Julie, wid Pierre
118 Lortie Tous., laborer
Grady Mrs. Ellen, wid John
120 Chassé Elie, shoemaker
Dudevoir Xavier, roofer, r
122 Quintal E. T., shoemaker
124 Belleville Alfred, driver
Laperle Casimir, laborer
126 Blanchard Mrs. Délima, wid L.
128 Ball Thomas, carter
Church William, gilder
140 Weldon John, storeman
Brown John, storeman
141 Belleville T., groceries, &c.
142 Lalumière Mrs. M., wid Jos., grocery
144 Robillard Sam., plasterer

Here Desalaberry st. intersects.

146 Larocque Zéphir, innkeeper
150 Lafrenière Nar., sen., saddler
152 Lafrenière Nar., jun., saddler
153 Harris W. G., storeman
153½ Charbonneau Alfred, innkeeper
155 Courtenay Miss M., fruit dealer
155½ Sauvageau David, com mcht
Treffié Charles, photographer
157 Seers Thomas, joiner
159 Robert William, butcher

Here Panet st. intersects.

163 Barcelo E. Bte, groceries, &c.
165 Ratelle Théophile, laborer
167 Perrault Nar., trader
Gauthier Ed., shoemaker
171 Barcelo Oscar
175 Bachlaw F. W., baker
177 Marsh Mrs. Sarah, wid Alex.
Marsh John, steamfitter
181 Visitation Roman Catholic Model school, sister La Visitation, superioress

Here Visitation st. intersects.

184 Academie St Marie, A. D. Lacroix, principal
187 Pelland Mrs. Marguerite, wid N.
189 Courtemanche M., roofer
191 Galvin Thomas, laborer
Daoust Olivier, baker
191½ Teimosse Joachim
193 Villeneuve J., excise officer
195 Brousseau Louis, tin roofer
195½ Robert John, clerk
197 Wall Daniel, engineer
198 Wells F. B., & Co., machinists
199 Courval Miss Marie, fruits
Kendall Geo. W., manufacturer
201½ Hemond Pierre, fruit dealer

Here Beaudry st. begins.

203 Foisy Louis Gonzague, clerk
205 Tougas Louis, clerk
207 Sicard François, laborer
St Amand Augustin, laborer
St Amand T., ship repairer
Belisle Narcisse, ship carpenter
207½ Labelle Joseph, clerk
207¾ Normandin Joseph, clerk
209 Boudreau Mrs. C., wid Dr.
209½ Gauthier dit St Germain J. Bte., leather cutter
209¾ Lefort Aristide, clerk
211 Chevalier J. Bte., M.D., veterinary surgeon
Lalanne Emery, clerk
212 Webster W. J., & Co., boot and shoe manufacturers
215 Arcand J. Bte., hotelkeeper
216 Montreal Telegraph Co, branch office, S. Ely, operator

Here Montcalm st. intersects.

218 Duval Zéphirin, grocer
219 Dansereau Pierre, carriagemaker
220 Lahaise François
222 Tallipoli Dominique, musician
Quézel Eugène, tobacconist, r
223 Hickey Miss Bridget, fruit store
224 Michon Germain
225 Richard France, laborer
227 Phillips James, packer
230 Nicholson Robert, butcher
Constant Henri, butcher
Grignon François, butcher
231 Cathcart Thomas, grocer

Here Wolfe st. intersects.

233 White Wm. T, jewellery, &c.
234 Donnelly P. & F., lumber mchts
235 Chennevert Mrs. Fisette, wid N.
237 St Amand Xavier, shoemaker
239 Champagne E., engineer
242 Sagazan Jean Bertrand, grocer
243 Brown Mrs. C., wid Michael

Here Amherst st. intersects.

253 Curran Peter, trader
254 St Armand Aimé, laborer, r
Christin G. A., soda water
257 Contant Frs., wood dealer
261 Ouimet Alex., grocer

Here Jacques Cartier st. intersects.

263 Noël & Dubois, hotel
Noël T., jun., of Noël & Dubois
Dubois Z., of Noël & Dubois
263½ Dumont Jos., joiner
265 Bussière Thomas, carpenter
265½ Bowie James George
266 Grégoire J. Bte., clerk
Bergevin Charles, laborer
Martin Delphice, clerk
Martin Napoléon, student
Bergevin Miss D., dressmaker
267 Brulé Jean F., grocer
Paradis J. Bte., bailiff
268 Emond J. Bte., hotelkeeper
Thouin Joseph, barber
269 Piché Ferdinand, engineer
Gagnon Mrs. M., wid Joseph
Brisebois Jérémie, cooper
271 Trudel Mrs. E. D., tobacco store

Here Campeau st. intersects.

272 Labelle J. Bte., joiner
274 Crossen Chas., sen., hotelkeeper
276 Hood David D., manufacturer of doors, &c.
277 Viger cattle market, J. O'Reilly, clerk
O'Reilly J., clerk Viger market
282 Brouillette Chs., window, door, and blind manufacturer, &c.
284 Hood Wm., turning and fancy scroll sawing
286 Paquette & Robert, manufacturers of doors, sashes, blinds
292 Déautels Michel, livery stables
295 Seers J. Bte, hotelkeeper
298 Fausse A., veterinary surgeon
299 Seers Amable, roofer
300 Daigle Désiré, tailor
301 Morrison P. S, tobacconist
301½ Leblanc Jos., grocer
302 Gounesy G. A., milkman

Here Rapallo st. begins.

304 Beauchemin A., & Co., manufacturers of threshing machines
306 Delorme Ovide, merchant
Delorme Tim., clerk
311 Sylvestre Félix, hotelkeeper

Here St. Hubert st. intersects.

310 St Louis capt. Louis, harbor master's assistant
St Louis A., excise officer
312 Globenski Léon, landing waiter
314 Angers Edmond, Dominion Boot and Shoe Co.
316 Lefebvre E., of Lefebvre & Viau
Trudel F. X., M.D.
318 Ruffin H.
Catelli Charles, statuary

Here Berri lane ends.

334 Turcot Télesphore, M.D., dentist
336 Crevier Dr. J. A., naturalist
338 Vancour John, finisher
McCormack James, clerk
Salomon Etienne, foreman
340 Malhiot Adolphe, M.D.
342 Loranger Jos. Maxime, of Loranger, Loranger & Pelletier
344 Loranger L. O., of Loranger, Loranger & Pelletier
346 Baillargeon Vital. P. O. clerk
368 Benard, Bastien & Co., lumber-yard

Here Bonsecours st. ends and St. Denis st. begins.

369 Clément Grégoire, tobacconist
369½ Robillard Edmond, M.D.
371 Robillard Clément, hotelkeeper
375 Ouimet Omer, plumber, &c.
377½ Murphy P., & Co., Dominion Dyeing and Scouring works
379 Murphy P., of P. Murphy & Co.
Kane M., of P. Murphy & Co.
383 Labelle Ovide, bdg hse
Labelle Joseph O., clerk
Labelle Solomon, tailor
Labelle Rodrigue, bookkeeper
Guertin C., secretary Société Mutuelle de Construction Soulanges
Lesage Adélard, clerk
Charbonneau Paul, joiner
384 Lamoureux J., hay trader
385 Plamondon Théodore, notary
385½ Quambuche —, watchmaker
386 Pillar Lindsay, lumber
387 Fauteux Léandre, coal mcht

Here Gosford st. ends and Sanguinet st. begins.

399 Goulet Alphonse, proprietor Figaro hotel
401 Gauvreau Emery, hotelkeeper
403 Paul Antoine, restaurant
403½ Alexandre Désiré, tinsmith
405 Coughlan Cornelius, fruit dealer
405½ Archambault L, photographer
Duplessis Ludger, bricklayer
407 Brazeau Casimir, tobacconist
409 Gagné Mrs. Rosalie, wid A.
411 Frigon Adolphe, restaurant
413 Van Bueren rev. F. Lammerts, French Evangelical missionry
Librairie Evangélique, rev. Frederic L. Van Bueren, depositary and missionary
French Evangelical church

Here St. Elizabeth st. begins.

415 Brosseau Alfred T., M.D.
Paquin Eustache, caulker
417 Lapierre Z, boots and shoes
419 Fusk Mrs. Elizabeth, wid L.
421 Malcolm Mrs. Elizabeth, wid R.
423 Riel Joseph, clerk
425 Weilbrenner C. A., clerk
Military school, Jos. Labelle, foreman

Here St. Constant st. begins.

461 Dépatie J. Bte., hotelkeeper

JAS. BAYLIS & SON—CARPET, OIL CLOTH & CURTAIN WAREH'SE—459 & 461 NOTRE DAME ST

Bourgeois Joseph, cooper
Bourgeois Charles, cooper
465 Fauteux Arthur, barber
469 Sleeth D., wood and coal mcht
471 Crawford C. A.
473 Dalancon L. F., umbrella and trunk maker
475 Clement F. X., travelling agent
Carry Thomas, tinsmith
479 Gauthier Mrs. I., wid A., bdg hse
Gagné Chs., paperhanger
Sénécal François
Fyfe Jules, clerk
Dérome Amédée, clerk
481 Lemieux Martial, sen., furniture

Here Perrault lane begins and St. Gabriel st. ends.

483 Ste Marie Pierre E., Star hotel
485 Meek James, fruit dealer
Allis C. C., travelling agent
485½ St George's house, G. Boker, proprietor
Ulrich E. F., com merchant
Vanduren Adolphe, professor of music
Igle Emil, pianomaker
486 Bisaillon F. Jos., advocate
Lacoste & Globensky, advocates
Pauzé J. O., bailiff
487½ Rakerman Chas., fruit dealer
489 Lavigne Anthime, manufacturer of rustic window shades, and tobacconist

Here St. Dominique st. commences.

491 McGrath John, saloon
Enright M., bank note printer
McGillicuddy James, printer
493 Filion Télesphore, barber
495 Healy Michael C., second hand book store
496 Parent M., boarding and livery stables
498 Pillar & Lupton, lumber merchts
499 Manton Jos., gunmaker
505 Craig James, repairer of pianos
Craig A., second hand furniture
Dumouchel Maximin, sewing machine agent
Bolland Bartholemew
Deschênes Mrs. M., wid J. Bte.
Garon William, shoemaker
507 Mangan Thos., foreman Skinner ladder No. 1
508 Freund Urbain, Alsace hotel
509 Featherston & Cunningham, manufacturers

Here St. Lambert st. ends and St. Lawrence st. commences.

511 Gravel Frères, groceries, &c.
512 Girard A., silver and gold plater
514 Tees W., jun., furniture dealer
517 Vincent Baptiste, coachman
Vincent Mrs. Agnes, wid J. B.
519 Sullivan W., of W. & J. Sullivan
Sullivan J., of W. & J. Sullivan
520 Richardson Geo., jeweller
Richardson Isaac, plumber
521 Sullivan W. & J., saloon

Here St. Charles Borromée st. commences.

524 Surveyer L. J. A., hardware
525 Crockford Alfred, lunch room
526 Findlay J., stove manufacturer
527 Sheehan John, fruit dealer
528 Ross Mrs. Adelina
529½ Garand R. J., painter
530½ Damien & Descôtes, manufacturers of picture frames, &c.
531 Kearns William, saloonkeeper
532 Clendinneng Wm., founder and manufacturer of stoves, &c.
533 Stuart Ed., hatter
533½ Wadsworth Geo., brush manufr
535 Warkwick Wm., travelling agt
536 Garth Chs., & Co., brass foundrs
537 Rubenstein Barnet, boot and shoe store
537½ Rubenstein Bros., gold, silver and brass platers
Rubenstein J., of Rubenstein Bros.
Rubenstein I., of Rubenstein Bros.
Rubenstein Max, glazier
539 Crevier Toussaint, stove and tin manufacturer
539½ Belland F. X., deputy supervisor of cullers
Mann D. G. R., architect
541 Bowie Charles, saloonkeeper
543 Roy Louis, lumber merchant
Neville J., carpenter and joiner
545 Wilson And., importer of drain pipes, &c.
547 Leblanc J. H., importer and manufacturer of feathers, &c.
551 Moran John, saloon
552 Gauttier & Vervais, gilders and picture frame manufacturers
554 Vervais Léon, restaurant
556 Gauttier Pierre, of Gauttier & Vervais
Vervais Léon, of Gauttier & Vervais
558 Denis Pierre, sign painter
560 Montreal Wire works, T. G. Rice, proprietor
Rice T. G., proprietor Montreal Wire works
562 Bennett John D., cabinetmaker and upholsterer
564 Wilson Hon. Chas., Estate of
Fisher Chas. A. L., sewing machines and chromo framer
564½ Macdonnell Richard, advocate
Bourret & Co., publishers

Here Place d'Armes hill ends and St. Urbain st. begins.

566 City Passenger Railway Co. waiting room
567 Tyler William, brassfinisher
Tyler George, confectioner
568 Stafford John, tailor
570 Hérard L. J., stove patterns and models
Cox J., shirt and collar manufr
Décarie A., & Co., Victoria wire works
570½ Austin S. T., stationer
571 Liverpool house, John Queen, proprietor
Queen John, hotelkeeper
572 Greene Frs., steam and gas fitter
Scott J. D., heraldic artist and die sinker
574 Jordan James, bookseller
575 Perry J., manufacturer of boots and shoes
576 Costen Thos., gunsmith
577 Mattinson, Young & Co., steam and gas fitters
577½ Sheppard Chs., jun., picture frame manufacturer
578 Rice Brothers, paper collar manufacturers
579 Butler J., temperance restaurant
581 Buckwart Mrs. Emelie, wid G., saloonkeeper
581½ Racine A., public meat market

Here Cotte st. begins.

582 Jellyman R., paper box manufacturer
584 Wilson J. C., & Co., manufacturers of paper bags, &c.
587 Chanteloup Ernest, brassfinisher
590 Gebhardt G. J., & Co., engravers, lithographers and general printers
594 Gebhardt & Tombyll, cabinetmakers and upholsterers
595 Murphy J. G., grocer
597 Morrison A., & Son, Dominion Electrotype foundry
Bissonnette Mrs. A., tailoress
598 Ames, Holden & Co., boots and shoes
599 Mead W., & Son, shirt and collar manufacturers
601 Malleval Louis, tobacconist
603 Parsons Sam. R., cabinetmaker

Here St. François Xavier st. ends.

606 Beaubien Pierre, M. D.
607 Fireman's Hall, John F. Nolan, guardian
Nolan John F., guardian fire station No. 1
609 Fire Station No. 1, John F. Nolan, guardian
613 Patton Wm., chief engineer fire department
Patton William, bookbinder

Here Chenneville st. begins.

614 Rivard L. E., book store
616 The Buckingham Mining Co., (limited)
Richardson T. A., accountant and auditor
618 St Lawrence hall, private entrance
619 McIntosh Mrs. Jessie, wid Wm., registry office for servants
621 Mearns Wm., dry goods
623 Slevin Mrs. Sarah, wid J., hotelkeeper
Hunter Rufus, barkeeper

Here St. George st. intersects.

624 Star, Graham & Co., proprietors and printers
Graham & Co., proprietors Daily and Weekly Star
625 Vineberg I., second hand clothing store
626 Wiseman J. L., wood engraver
627 Beauchamp & Frère, fruit dealrs
Beauchamp Joseph, of Beauchamp & Frère
Beauchamp Alf., of Beauchamp & Frère
629 Burnstein Harris, tobacconist
633 Song-Long, Chinese laundry
635 Wellstead Charles, engineer
637 Cleland James, die maker
Fowler James, cutler
Laurie John, & Bro., machinists
Kieffer L., & Bros., manufs boot and shoe machinery
White Robert, manufacturer of shoe soles
Egginton Jos. A., cut glass mfr
638 Stewart M., lumber merchant
639 Sutherland James, tobacconist
641 Beauchamp Wm., hairdresser
643 Wellstead Mrs. C., milliner
643½ Woolley James, moulder
645 Rogers & King, founders
649 Swenson C., watchmaker and jeweller
652 Meilleur & Co., hardware
653 Vineberg Harris, second hand clothing
654 Dominion Machinery depot, R. H. Buchanan & Co., proprs
655 Date J., plumber, gasfitter, &c.

JAMES BAYLIS & SON—COCOA MATTING, MATS, & STAIR RODS—459 & 461 NOTRE DAME ST

658 Smardon R., boot & shoe factory
Becket J. C., book & job printer
Becket H. W., sec.-treas. Montreal gymnasium
660 Innes Jas., bookbinder
661 Young J., boots and shoes
662 Shaw W. E., auctioneer
662½ Kirwan N. W., editor and proprietor of the True Witness
True Witness office
663 Torcapel E., engraver
Kyte S. C., printer
666 Leggat & Johnson, boots and shoes
667 Latham R., chemist and druggist

Here Bleury st. begins and St. Peter st. ends.

669 Brodie & Harvie, flour mrchts
671 Colts John, gardener
Ward John hotel keeper
672 Mitchell Robert, & Co., brass finishers
675 Burns J., plumber
677 Burns W. E., photographer
679 Maguire J., horse bazaar and livery stables, &c.
683 Shannon Mrs. E., wid J., tailoress
685 Dion Henri, tobacconist
687 Reeves T., & Co., gunmakers
687½ Reeves Mrs. M., wid Thomas
688 Gross F., surgical instruments
689 Burke Richard, shoemaker
691 Moriarty Michael, saloonkeeper
692 Peltier Hector, M.D., Edin.
693 Webster J., bdg hse
694 Siegars Gilbert E., hat bleacher
695 McLaughlin J. H., groceries, &c
697 Waddell T. H., fruit and confectionery
701 Hoey P. R. C., grocer

Here Hermine st. begins.

703 Bouthillier Alex., saloonkeeper
704 Littlehales & Stuart, lunch room
Littlehales Miss E., of Littlehales & Stuart
Stuart Miss E., of Littlehales & Stuart
Cathels E. S., manager and engineer New City Gas Co.
705 Pingel J. C., watchmaker
706 Royal dye works, Walsh & Jensen, proprietors
707 Mansfield J., grocer
709 Mullins James, grocer
710 Tansey house, Bernard Tansey, proprietor
Tansey B., proprietor Tansey house
Tansey T., clerk
711 Angus R., upholsterer
711½ Angus W., general agent
712 Bain & McDowell, auctioneers
713 Drugon John, proprietor Union house

Here St. Alexander st. begins.

715 Maxwell E. J. & Co., lumber merchants
716 Major & Co., wire workers
718 Clarendon club, T. F. Meagher, manager
720 Laprise Mrs. M., wid Charles
722 Caldwell J., Canadian woollen goods
724 Shaw H. J., auctioneer
730 Clendinneng Wm., stove manufacturer
735 Evans Bros., wood and coal

Here Victoria sq. ends and St. Radegonde st. begins.

738 Grafton F. E., bookseller
742 Greig A. W., painter
743 Gravel Edm., boots and shoes
Childs W. S., boot and shoe mfr
744 Macdonald Arthur, barkeeper
745 Patton R., plumber
746 Godwin Mrs. M. A., wid R., music teacher
Hunt John, band master
747 Paquette M., hotel
748 Dominion Concentrated Starch, James Akin, manager
748 Miller Henry, painter

Here St. Sophie lane begins.

750 Scott John, grain dealer
Harris S., hat and cap manufr
753 Bean J. M., builder
755½ Vaillancourt Charles, tailor
758 Bronner Ant., blacksmith
Sims James, laborer, r
760 Wilson W. S., plumber and tinsmith
Cameron J., saddler
762 Johnston D. D., barber
764 Gateney Wm., blacksmith
766 Murphy John, house painter
770 Misell W., importer of pictures and frame manufacturer
774 Montreal Steam Laundry Co., (limited.) J. M. Richardson, manager
776 Gallagher Mrs. Ellen, wid Pat., bdg hse
777 Gavin M. & P., coach factory
778 O'Keefe Miss Mary, English and French academy
780 Lawrie J. W., saddler
780½ Barnes Barnabas, hatter
781 Hewson Wm. Henry, grocer
781½ Chessar W., joiner and cabinetmaker
783 Bangs I. L., & Co., gravel roofers
785 Reed Geo. W., metal roofer
786 Morgan F., dealer in grain, &c.

Here Busby lane commences.

788 Gamble William, glove manufr
789 Cadorette Jérémie, tinsmith
790 Murgatroyd Mrs. E., wid Wm., tobacconist
791 Cadorette Joseph, tinsmith
794 Sibley J., butcher
Murgatroyd Ben., hotelkeeper
795 Peacock John, watchmaker
796 Faucher & Son, importers of hardware, &c.
798 Désormeau Miss Zoé, bdg hse
Coffin Chs., beer bottler
799 Laflamme Edm., painter

Here Little St. Antoine st. ends and St. Antoine st. begins.

800 Faucher Olivier, sen., of Faucher & Fils
804 Archer David, silverplater
805 Jennings Mrs. Anna, dressmkr
807 Jennings Ths., carpenter
808 Duncan Robt., lock & gun smith
811 Kollmar M., electroplater
812 Gervais Denis, carriagemaker
813 Lowe F., clerk
815 Drummond Mrs. E., wid Geo.
817 Larkin Pat., wood yard
822 Fagan Pat., butcher

CRESCENT, from 943 Dorchester near Bellevue terrace, north to 1,530 St Catherine, St Antoine ward

32 Evans rev. Lewis, M.A., honorary canon Christ Church Cathedral, and rector of St Stephen's church
33 Prowse Geo. R., of Prowse Bros.
36 Johnston W. P., boots & shoes
56 Slater G. T., of Slater & Perry
58 Kirby Robert, clerk
Kirby C. H., clerk
Kirby James, editor Gazette
Kirby W. J., insurance agent
64 Hughes G. W., manager

CUSTOM HOUSE SQUARE, between 409 St Paul and 329 Commissioners, Centre ward

Inland Revenue offices, R. Bellemare, district inspector
Browne Dunbar, collector
Excise office of Inland revenue
Food Inspection
Gas Inspection, N. Aubin, inspector
Weights and Measures Inspection, D. Lyons, S. J. Quinn, L. N. Roy and Ovide Fauteux, inspectors
1 Thompson, Murray & Co., general merchants and agents
3 Pillow, Hersey & Co., nails, &c.
7 Wilson, Paterson & Co., naval stores and general merchants
Wilson John T., of Wilson, Paterson & Co.
Paterson Wm. S., of Wilson, Paterson & Co.
14 Portwarden's office, David Ross Kerr, portwarden
6 Montreal house, Decker & Morehouse, proprietors
Decker & Morehouse, proprietors Montreal house
Decker L. W., of Decker & Morehouse
Morehouse G. T., of Decker & Morehouse
Cleveland C. B., bookkeeper
Adams R. C., & Co., ship agents

CYPRESS, from Mansfield west to Drummond, between Dorchester and St Catherine, St Antoine ward

Cooke Thomas, shampooer
Deeks William, waiter
Boas Fred., of Meyer, Boas & Co.

DALHOUSIE, from Common north to 128 William, St Ann ward

3 Cowan John, manufacturer
26 Scott James, cooper
31 Rutledge John, carter
Young Lewis, machinist, r
38 Campbell John, cooper and warehouse

Here Brennan st. intersects.

57 Brown John, foreman
58 Jones J., packing case maker
Stewart Charles E., boxmaker
60 Fleeton Thomas, cigarmaker
Holmes William, foreman, r
62 Scott Mrs. Margaret, wid Wm.
Thompson John, P.O. clerk
64 Scott Jas., cooper
Scott W. A., bookkeeper
66 Kehoe Thomas, lockman, r

JAS. BAYLIS & SON—CARPET, OIL CLOTH & CURTAIN WAREH'SE—459 & 461 NOTRE DAME ST

Tobin Ed., laborer
67 McMinn Mrs. Marg., wid John
69 Hannah J. W., of J. W. Hannah & Co.
71 Hennessey Mrs. Marg., wid J.
Taggart Mrs. Isabella, wid J., r
72 Haines Fred., fire guardian
73 Creighton Francis, laborer
Murphy Mrs. M. A., wid J., r
75 Furlong Thos., cooper, r
79 McShane R., grocer

Here Wellington st. intersects.

80 Morgan B.
83 Lattimore Thos., leather cutter
85 McDonald William, fireman
O'Cleary Mrs. Mary, wid Thos.
87 Cherry Robert, blacksmith
93 Finn Daniel, shoemaker
95 Costello Michael, contractor
Rolling Thomas, blacksmith, r
Park Geo., laborer, r
Green Geo. W., tel operator, r
Doherty Wm., laborer, r
99 McCormick Robert, laborer, r
Mulhern John, trader, r
Patterson John, storeman, r
Wilson Chas., laborer, r
103 Cunningham Michael, laborer
Powers Patrick, blacksmith, r
105 Cherry R., blacksmith
Day John, laborer, r
Harper John, boilermaker, r
McCarthy Patrick, laborer, r
Finn Michael, machinist, r
Welsh Mrs. wid, r
107 O'Neil John, laborer
111 MacDonald J., blacksmith
115 Cameron A., nutritious condiment for horses and cattle
Higgs Richard, blacksmith, r
Barnett Gordon, packer, r
McCrae John, cooper, r
117 Cameron A., cooper
125 St Stephen's church, rev. Lewis Evans, M.A., rector
133 Moffatt Robert, machinist
Halliday Francis, machinist
135 Hay James, machinist
Dalton James, laborer
137 Harkin Michael, shoemaker
Dunnigan James, laborer
139 Beagon John, engineer
Holland Thos., cooper
Stafford Thos. P., grocer

Here Ottawa st. intersects.

142 Elliott James, engineer
142½ Hamilton Jas., express driver
144 Cook Mrs. H., wid Jas., bdg hse
144½ Grieve Alex., storeman
146 Coogan Owen, stonecutter
146½ Simpson Thomas, clerk
147 Pauzé Jean Bte., shoemaker
Nelson Chas., laborer, r
Buckley Michael, laborer, r
Bennett William, laborer, r
Fry Philip, laborer, r
Kennedy James, laborer, r
148 Power Thomas, laster
148½ Guibert Lawrence, shoemaker
149 Trudeau Olivier
150 McNally Mrs. C., wid M., bdg hse
O'Neil Michael, water police
Leo John, laborer
Madden John, water police
McLaughlin Jas., water police
150½ Campbell Samuel, storeman
151 Fitzgerald John, engineer
Paisley Henry, storeman
152 Rodgers John, boilermaker
152½ Britt John, checker
153 O'Reiley Charles F.
Martin Patrick, shoemaker
154 Nibbs James, express driver
155 Brennan Mrs. C., wid Dennis
156 Henry Robert, cooper
Power M., of Mallet & Power
157 Toner Michael, gasfitter
Jamieson William, laborer, r
158 Ryan John, shoecutter
159 Lucas William, storeman
Enright James, laborer
160 McGrath John, boatman
Kelly Dolway, baker
161 Flannery Patrick, shoemaker
163 Clancy John, grocer
165 Conroy Thos., trader
167 Burns Edward, carpenter
168 Wylie Joseph, baker
169 Helan Edward, type founder
171 Irwin Thomas, shoecutter
Payne G., conductor G.T.R.
173 Taylor William, storeman
Higgs James, storeman
175 Kelly John W., stevedore
Cummings Alfred, type founder
177 O'Connor John, baker
Ryan Mrs. Ann, wid Dennis
Doughton Chas., laborer, r
178 Canada Lead and Saw works, James Robertson, proprietor
181 Boyd William, storeman

DALHOUSIE SQUARE, at the junction of Notre Dame, St Paul and St Mary, East ward

1 Lajeunesse Jules, carriages
11 Généreux Esprit Anaclet
12 Fire Station No. 7, E. Jackson, guardian
Jackson Edward, guardian No. 7 Fire station
13 Darling Thos., accountant
15 Lecuyer J. D. H., proprietor steamer "Beaver"
Collette Ernest, clerk
Choquet F. X., of Jetté, Béique & Choquet
Lecuyer H. G. H., bookkeeper

DE BRESOLES, from 23 St Dizier lane west to 43 St Sulpice (Nuns' Buildings), Centre ward

2 Thompson B. & S. H., hardware
6 Reaves George, iron merchant
Canadian Agency of the National Tube Works Co.
10 Canada Thread Co., John Hunter, manager
12 Rankin, Beattie & Co., manufacturers
14 Beling & Lamothe
18 Lowden, Inglis, Neill & Co., wholesale drugs
20 Lamarche, Demers, Prévost & Co., wholesale dry goods
21 McMillan John, oil merchant
Hudon Ephrem, jun., gen agent
Hudon Ant., & Cie., general agents
22 Elliott, Phillips & Co., hardware

DELISLE, from 93 Canning to City limits, St Antoine ward

53 Samson Geo., driver
59 Brennan Thomas, roofer
61 Deslauriers Lucien, nailcutter
Deslauriers George, finisher
63 Lamarre Gilbert, finisher
65 Coutu Joseph, joiner
Oborne James, patternmaker
69 Roger Joseph, laborer
Sicard F. X., machinist
Gagnon Mrs. Esther, wid Jas.
70 Caragher Ed., iron manufacturer
71 Roger Pierre, roller
Elliot Hugh, laborer
Lefebvre Mrs. M., wid Jean
72 Lecuyer Alfred, laborer
73 McKehill John, laborer
Williams George, foreman
Forgette dit Dépatie F., joiner
Brunelle Hercule, nailer
Lefebvre Pierre, turner, r
74 Grenier David, laborer
76 Leblanc Ludger, laborer
77 Mongeau Henri, sen., laborer
78 St Maurice Jérémie, laborer
79 Joly Zotique, laborer
80 Dowell Thomas, storeman
82 Riendeau Joseph, carter
Quintin Louis, carter
Quintin Ulric, joiner
Leblanc Gabriel, laborer
83 Décarie Désiré, joiner
84 Réné Nazaire, millwright
85 Lemieux Pascal, laborer
Lemarbre Prudent, laborer
87 Gordon Robert, baker
89 Barrett George, baker
90 Scanlon John, milkman
92 Audet Octave, moulder
93 Ritchie John, blacksmith
94 Gauthier Désiré, engineer
Larocque Alex., nailer
95 Farrell John, carpenter
96 Giroux Alfred, grocer

Here Fulford st. intersects.

104 Lefebvre Emery, grocer
105 Giroux Joseph É., blacksmith
106 Trottier J. Bte., laborer
107 Giroux J. R., M.D.
110 Labelle Toussaint, joiner
Morin Damase, engineer
112 Naud Alfred, joiner
114 Sicard Pierre A., boots and shoes
115 Hynes Richard, police sergeant
116 Guérin Joseph, shoemaker
Vautain Eusèbe, nailer
117 Fournier William, engineer
118 Gauthier Léandre, laborer
119 Jones S. John, engineer
120 Boutel Joseph, bricklayer
Girard Mrs. Delima, wid Joseph
121 Stevens W., plumber & gasfitter
122 Trahan Télesphore, joiner
Mathieu Iréné, joiner
123 Duval Joseph, millwright
Kérouack Herménégilde, laborer
124 Fauteux Hercule, joiner
Papineau Luc, joiner
Prudhomme Hormisdas, clerk
125 Beaudry F. X., laborer
Thibeaudeau J. O., messenger
Duval Miss Judith, seamstress
126 Scott John, foreman
Clairmont Eugène, laborer
127 McKiernan James, storeman
128 Groleau Alfred, joiner
Roy Edmond, engineer
Belair Joseph, laborer
129 McNally W., brushmaker
130 Bouchard Félix, laborer
132 Perreault Prosper, laborer
133 Egginton Mrs. A., wid T., dressmaker
134 Leblanc André, laborer
135 Leeson Harry, of Thos. Davidson & Co.
136 Roy Moïse, engineer
Godin Mrs. Mary, wid M.
137 Pettigrew James, carpenter
138 Robitaille Louis, engineer
139 Gold Harry, watchman
140 St Cunegonde church, rev. A. Séguin and rev. H. Brissette, priests
141 Lamothe Paul, carpenter
143 Gold H. Clark, fireman
145 Dawson Robert, engineer
151 Goosens J. Bte., butcher

JAMES BAYLIS & SON—HARE'S OIL CLOTHS A SPECIALTY—459 & 461 NOTRE DAME ST

153 Stewart William, grocer
157 Walker Alexander, engineer
Anderson John, blacksmith
159 Holden Patrick, laborer
161 Wall Patrick, machinist
163 Bracken Mrs. Mary, wid Q
165 Trimal James, laborer
167 Fausse Alexis, carter
171 Brown Wm.
Harwood Thomas, grocer
272 Bonneville Wm., clerk G.T.R.

DESALABERRY, from 367 St Mary north to 104 Lagauchetiere, St Mary ward

2 Pelletier Israël, hotelkeeper
9 Bachand Urgèle, joiner
10 Pellerin George, shoemaker
11 Wilson J. B., joiner
12 Pellerin Prosper, carpenter
Pellerin Isaïe, boots & shoes
13 Andrew Wm. J., trader

Here Bishop's lane intersects.

14 Delorme Adélard, carter
15 Paquette Louis, shoemaker

Here Craig st. intersects.

24 Quintal Frs. X., shoemaker
Léveillé Gilbert, carpenter
Girard Alphonse, painter, r
26 Moore John, cabinetmaker
28 Dumont Amable, carpenter
29 McGarey John, overseer
30 Ouellette P., beer driver
Trépanier Léon, painter
31 Holmes Benj., customs officer
33 Pariseau George, blacksmith
Wormsley J., clerk
Stevens Will., storeman
33½ Paré Césaire, laborer, r
Lefrançois Zéphirin, laborer, r
Gravel Arsène, laborer, r
Blass Charles, laborer, r
Comtois Joseph, joiner, r
Uniack Edward, laborer, r
Prince William, messenger, r
Knox Mrs., wid Thomas, r
Berthiaume Pierre, laborer, r
35 Lafrenière Cyprien, tobacconist
37 Dépatie Joseph, carter
39 Bohemier N., carter
40 Dumont J. B., stonecutter
41 Ward Henry, policeman
43 Harris James, saloonkeeper
44 Browning Thomas, foreman

DESRIVIERES LANE, from 10 Desrivieres west, St Antoine ward

6 McVey Wm., carpenter
8 Duffie J. W., storeman
20 Donald John, butler
21 McKenven —, clerk
Lefebvre Joseph, plasterer
22 McAleese James, storeman
23 Lalonde Israel, joiner
Peterson Mrs. F., wid F. X., milliner
24 Rowland John, carter
26 Crawford John, storeman
28 Mallet Alphonse, shoemaker
31 Kyle James, messenger
33 McMurdy Robert, engine driver
35 Coyle James, gardener
37 Lloyd Charles E., plumber

DESRIVIERES, from 231 St Bonaventure north to 146 St Antoine, St Antoine ward

2 Lanet Paul, baggageman
Papineau Ferdinand, furrier
4 Campbell David, cooper
5 Biggar Matthew, accountant
6 Shaw Alexander, auctioneer
7 Philbin Richard, machinist
8 Stafford James, trader
10 McDermott D., bread driver
10½ Ledoux David, carriagemaker
11 Armstrong Jos., com traveller
12 Sauvé Alex., roofer
12½ Morrisson James, traveller
13 Kelsey John, shoemaker
Kelsey Miss Ella, school teacher
14 O'Keefe John, carter
16 Sharkey James, carter
Currie William, cabinetmaker
Smith John, cabinetmaker
20 Connolly William, trader
22 Tidmarsh Sam., customs officer
24 Sproule Mrs. Phœbe, wid Robt.

DEVIENNE, from 75 St Philip west to 227 St George, St Lawrence ward

11 Sannat Anthony, carter
12 Lyons Michael, laborer
13 Martineau Sam., carpenter
14 Wallace John, laborer
16 Honey John, laborer
18 Sterling Edward, fireman
19 Hubbert Benj., whitewasher
20 Yon Mrs. Margaret, wid Edw.
21 McGibbon Augustin, painter
22 Smith William, carpenter
23 Mallet Mrs. Margaret, wid Ed.
Rey Miss
24 Farrell Mrs. Jane, wid Henry
28 Hagan Nicholas, confectioner
36 Turcot Antoine, storeman
40 Montgomery John, carter
44 Boivin Zotique, painter
45 Daoust Maxime, shoemaker
46 Lauriault Joseph, shoemaker
47 Hamelin Jules, baker
48 Poulin Magloire, roofer
Aubry Stanislas, carter
50 Maillet Ephrem, tailor
51 Belcher Sidney, gardener

DOLLARD (formerly Little William) from 433 Notre Dame to 224 St James, West ward

4 Brown & Claggett's work room
Evans H. S., boot and shoe work room
5 McArthur & Co., paints, oils, &c.
7 Barrington Geo., & Son, trunkmakers work room
13 Prowse Bros., coppersmiths

DOMINION, from St Joseph north to St Antoine, St Antoine ward

2 St Denis Honoré, carpenter
Corbeil Joseph, joiner
5 Wells John, moulder
7 Colquhoun Chs., putty maker
Thomas James, bricklayer
9 McEntyre Pat., boilermaker

Here Workman st. intersects.

26 Vallée Michel, joiner

Here Delisle st. intersects.

39 Keepe Charles, engineer
41 Hickey Mrs. Eliza, wid John
42 Davidson Ths., & Co., wholesale tinware

Here Albert st. intersects.

43 Barney James, bricklayer
45 Daoust André, laborer
Graton Sergius, laborer, r
Forrest Auguste, baker, r

Here Grand Trunk R.R. intersects.

47 Wallace George, trunkmaker

Here St. Bonaventure st. intersects.

52 Lavoie Alexandre, laborer
54 Brisebois Albert, laborer
Quenneville François, laborer
56 Ritchie Mrs. Adéline, wid B.

Here Quesnel st. intersects.

62 Gauthier Marcel, blacksmith
Lefebvre Onésime, machinist
63 Innes Duncan, trader
64 Pilon Mrs. Elmire, wid Louis
65 Robert Alphonse, clerk
67 Arnois Pacifique, bookkeeper
68 Tremblay Ferdinand, joiner
Trudeau Pierre, foreman joiner
69 Wight Geo. L., druggist
70 Murray William, pedlar
71 Garant François X., colporteur
Normandin Zéphirin, colporteur
72 Stevenson Mrs. E., wid Thomas
Bourdon Pascal, carpenter
Ethier Léandre, joiner
73 Deslauriers Napoléon, barber
Dubois Eugène, joiner
74 Tumber James, engineer
76 Deslauriers Tous., contractor
80 Rowsell Elie, tailor
82 Shewan Alex., com traveller
84 Owler William, clerk G. T. R.

Here Coursol st. intersects.

DONEGANA, from 26 Windsor west to 15 Bisson, St Antoine ward

1 Burkinshaw Richard, Canadian Express office
3 Adams James, clerk
5 Mullarky Peter, com traveller
6 Boon W. H., contractor
Quelch Henry, machinist, r
7 Théoret Mrs. Adéline, wid Jos.
8 Rogers John, traveller
11 Parker Robert, contractor
11½ Henderson W., clerk G. T. R.
Henderson A., carpenter
13 Jobbitt W. L., cabinetmaker
15 Stewart Robert, bookkeeper
Wall James, builder
17 Milne John, exchange broker
19 Strachan Arthur, bank acctant
21 Lusk R. J., of Lusk & Lough
Powis Ed., of Mackenzie, Powis & Co.

DORCHESTER, from 56 Colborne av west to the City boundary, St Mary, St James, St Louis, St Lawrence and St Antoine wards

9 Macdool Bernard, laborer
McMahon Patrick
Harper William, policeman
10 Chambers Daniel, driver
13 Saunders Chas. H., lastmaker
McDonald Mrs. Ann, wid Geo.

JAS. BAYLIS & SON—CARPET, OIL CLOTH & CURTAIN WAREH'SE—459 & 461 NOTRE DAME ST

13 Tuggey James, varnisher, r
Garrett Henry, laborer, r
Mulrooney Thos., pipemaker, r
17 Luscombe Thomas, tailor
18 Connolly Mrs. Harriet, wid R.
19 Richards R. S., musical instrument maker
20 Roberts Sydney, com traveller
21 Ballena Mrs. S., wid Mervin
Kelay Martin, watchman
23 McGonnigal James, painter
24 Mills T. W., clerk
25 Mitchell Geo., butcher
26 McCormick Mrs. S., wid J.
31 Johnson Sam. W., engineer

Here Shaw st. intersects.

41 Bennet Andrew, cooper
42 Henley Henry, driver
44 Deignan Miss Marg., trader
Skelly Mrs. A., wid Patrick, r
Kelly James, hatter, r
46 Coates Mrs. Martha, wid Wm., school teacher
48 McGuire Christopher, laborer
50 Hill Henry, clerk
51 Phelan Patrick, grocer

Here Gain st. intersects.

52 Roach Edward, grocer
55 Hill James, tinsmith
59 Lowan John, laborer
60 Ward Barnard, tailor
61 Bridges Mrs. Julia, wid Thomas
62 Kennedy John, carter
Hinton John, laborer, r
63 Moore John, moulder
65 Coleman Patrick, carter
67 O'Brien Mrs. Cath., wid Thos.

Here Papineau road intersects.

71 Gallagher Wm., grocer
73 Brouillet Toussaint, shoemaker
Thouin Joseph, carpenter
76 Sexton Michael, laborer, r
Goyette Mrs. Marguerite, wid A.
Belec Louis, carpenter, r
78 Dwyer Michael, pipemaker
Dwyer Mrs. M., wid Michael
Dwyer John, pipemaker
80 Goyette S., carpenter
Goyette Olivier, stonecutter, r
82 Bael Joseph, marble cutter
84 Jeannotte Mrs. M., wid Noël
Jeannotte Miss A., dressmaker
86 Donavan Francis, joiner
88 Ball Robert, moulder
90 Donohue John, laborer
91 Martin Mrs. Mary Ann, wid W.
St Luke's church, ch of England, rev. E. J. Reford, rector
96 Plamondon Ignace, foreman
97 Christian Brothers school, Bro. Jérôme, superior
98 Cyplot Uldéric, joiner
100 Dufresne Joseph, grocer

Here Seaton st. intersects.

103 St Bridget's church, R.C., rev. J. S. Lonergan, curate
110 Richer Alexis, furrier
112 Derome Jacques
Poissant Luc, laborer

Here Sydenham st. intersects.

115 Aubertin Napoléon, grocer
118 Arnold Mrs. Marthe, wid Thos.
119 Thibeaudeau A., news agent
120 Lavigne André, japanner
121 Collerette dit Bourguinon, jailer
122 Brookes Mrs. Louise, wid Chs.
123 Lyon Martin, policeman
124 Legault Julien, trader
Gauthier Alfred, joiner, r
Limoges Joseph, laborer, r
125 Fullum Guillaume
126 Luby James, contractor
O'Donnell John, policeman
Gay Charles, shoemaker
127 Livock James, plumber

Here St. Alphonse st. begins.

128 Kearns Mrs. Rose, wid Mat.
Erickson Mrs. Kate, wid J.
Gahagan James, plumber
129 Wise John Hugh, grocer
131 Frenette Hilaire, machinist
Frenette Mrs. C., dressmaker
Lahaise Louis, shoemaker
Wise John Hugh, grocer
135 Gobert Joseph, trader
138 Lamontagne Alfred, hotel
141 Moussette George, grocer

Here Durham st. intersects.

142 Plamondon Mrs. Mary, wid P., grocery
143 Melançon G., butcher
144 Archambault T., ship carpenter
145 Crevier A., butcher
146 Robinson W. D., jail turnkey
148 Roussin Jacques, sen., joiner
Tessier J. Bte., laborer, r
Bourgouin Mrs. Pauline, wid P.
150 Labonté Joseph, shoemaker
151 Dechantel Napoléon, currier
153 Lambert Léon, carter
157 Fletcher Gilbert Alex., painter
Flood George, plumber
Bourbonnière Zéphirin

Here Panet st. intersects.

158 Boucher Eusèbe, barber
159 Desmarais Mrs. E., wid Adol.
Dansereau Eusèbe, laborer
162 Desjardins Moise, joiner
163 Lefebvre Benj., grocer
168 Laverdure Louis, laborer
170 St Amour François, laborer
174 Trudel George, clerk
176 Beaulnes F. O., letter carrier

Here Visitation st. intersects.

178 Cléroux P. Elisée, grocer
182 Lagrandeur Joseph, shoemaker
183 Vary Moise, clerk
184 Nadeau Cyrille, joiner
184½ Cadron dit St Pierre H., bailiff
Kerson George, bookkeeper
185 Côté Frs., clerk
186 Desjardins Léon, blacksmith
186½ Lacroix Chs., shoemaker
188 Jetté Désiré, trader
188½ Rivard François, carpenter
188¾ Thérien Denis, laborer
Thérien Miss Joséphine, milliner
190 Archambault J. R. A., grocer

Here Beaudry st. intersects.

191 Lacas André, shoemaker
Lacas Mrs. M., wid D., grocer
192 Ricard Isaïe, baker
193 Léonard Jean, grocer
194 Gabouriault Jean, grain
196 Houle J. Bte., wheelwright
Larivière Antoine, clerk, r
Chevalier Ferdinand, carter, r
197 Dunn James, trader
198 Ethier Narcisse, butcher
199 Gosselin Octave, printer
Charretier Mrs., wid Louis

Here Montcalm st. intersects.

207 Fiset Pierre, grocer
208 Lorange Joseph, grocer
209 Truteau A. C., baker

Here Wolfe st. intersects.

218 Bergeron Alexandre, grocer
219 Dazé Charles, butcher
220 Beaudoin Mrs. Marie, wid P.
221 Chouinard Alexis, clerk
Savariat Cléophas, clerk
223 Lorrain Ovide, of Beaudry & Lorrain
Martineau Henri A. B., clerk
224 Raffan Thomas, varnisher
226 Dunn Maurice

Here Amherst st. intersects.

230 Murphy Timothy, grocer
231 Johnston John, grocer
233 Gauthier Israël, livery stables
234 Laurin Louis, carter
235 Ménard Pierre, shoemaker
235½ Hickey Mrs. Elizabeth, wid P.

Here Jacques Cartier st. intersects.

237 Ballard John, late commissariat
Ballard Chs. T., architect
238 Salter William R.
239 Fairbairn Mrs. Almira, wid John
Fairbairn J. J., com traveller
Fairbairn Robert B., clerk
241 Ryland George H., registrar
Ryland Warwick G., deputy registrar

Here Campeau st. ends.

243 Graham Robert, wood merchant
245 Ferns John, wharfinger
247 Languedoc George T., clerk
Bruneau L. P., clerk
249 Perreault Jérémie, of J. Perreault & Co.

Here St. André st. begins.

Sisters of Mercy, sister St. Thérèse de Jesus, superioress
255 O'Brien J. J., of Rolland, O'Brien & Co.

Here St. Christophe st. begins.

263 Globensky L. A., real estate agt
265 Dagenais Adolphe, M.D.
268 Mousseau J. A., Q.C., M.P., of Mousseau, Chapleau & Archambeault
270 Sicotte Louis Wilfred, advocate
272 Beauvais Joseph C., of Beauvais & Perrault
274 Brosseau D. C., wholesale grocer
275 Dangerfield W., boots and shoes
277 Matthieu Aimé, of Matthieu & Bros.
279 Girard Henri, dry goods

Here St. Hubert st. intersects.

280 Baudry Mrs. M.A.C., wid Judge
Lanciat Oscar, travelling agent
281 Lemire Moise, leather merchant
282 Turgeon H. R., insurance agent
Devins R. J., of Devins & Bolton
283 Taillon L. O., M.P.P., of Trudel, Taillon & Vanasse
Clément Mrs. M., wid J.
285 Vincent André, of Trudel & Vincent
287 Ellis James, bookkeeper

Here Labelle st. begins.

291 Larocque Alfred, jun.
293 Larocque Alfred, sen.

Here Berri st. intersects.

295 Rudolf capt. A. M., harbor master
Rudolf A. T., clerk
Rudolf A. W., clerk
296 Canadian club, G. Lambert, manager

For CARPETS, OILCLOTHS or CURTAINS, visit JAS. BAYLIS & SON—459 & 461 NOTRE DAME ST

297 Kirkpatrick J. E., of Kirkpatrick & Cookson
99 Munro P., M.D., professor surgery Victoria University
Munro Henry, student
301 Desmarteau E., of Desmarteau & Bond

Here St. Denis st. intersects.

321 Coderre Dr. J. Emery
325 Ewing Alexander, clerk
329 Dowd Frank, clerk
331 Semple Miss Mary
333 Rose Alexander, carpenter
335 Marsan Joseph, express driver
Marsan Wilfred, stenographer
336 Sully Geo., bookbinder
337 Dupré Mrs. Elmire, wid Louis
338 Kelly Mrs. Elizabeth, wid E.
339 Bernard R., clerk
340 Greffard Charles, printer
341 Rocheleau Odilon, clerk
342 Quinn S. J., inspector weights & measures
343 Leduc Mrs. Sarah, wid Jos.
344 Meyer Henry O., sen.
Meyer Henry, jun., notary
Meyer Charles W., bookkeeper
345 Fruitier Louis, brushmaker
346 McLaughlin John, chief water police
McLaughlin M. J., clerk
McLaughlin T. F., clerk
McLaughlin J. R., clerk
347 Wilson John, police sergeant
348 Thom Alexander
351 Cochrane Robert, bookkeeper
352 Audette Joseph, grocer
353 Payette Joseph, grocer

Here Sanguinet st. intersects.

354 Fowler J. A., jun., prof of music
Fowler Joseph A., sen.
356 McTavish Peter M.
McTavish John, crockery
358 Jackson Hugh, com traveller
360 Moriarty Wm., clerk
362 Maclean David E., merchant
364 Anderson H. T., com traveller
366 Gray Henry R., druggist
368 Dalgleish Mrs. M., wid Robert
370 Vannier Joseph, laborer
371 Cooper John, fish dealer
372 Brisebois Alex., shoemaker
373 Grothé Pierre Jos., agent
Grothé Mrs. A., wid A. Z.

Here St. Elizabeth st. intersects.

374 Legault Léon, grocer
Scott John, broker
Davis Mrs. M. J., wid Edward
376 Monk John H., cigarmaker
377 McCleary Mrs. I., wid Stephen
378 Parish Charles, cigar packer
380 Walsh Arthur, tel operator
381 Dorchester Street school, Protestant Board, O. E. Barwick, principal
384 McShane Michael, butcher
385 Latreille F. X., butcher
386 Charbonneau Camille, secretary of Hudon Cotton Mills Co.
386½ Watt Archibald, clerk
388 Pacey Thomas B., hardware
Pacy W. A., lumber

Here German st. intersects.

390 Bourgeau Victor, architect
391 Laramée Alfred, M.D.
392 Terroux Robt., bank clerk
393 Cushing J. A., public weigher
Maccallum C. F., public weigher
394 Eichorn M., professor of musi
395 Dodd William, grocer
396 Higgins Charles
397 Mongeon Charles, timekeeper
Jones Wilfred
398 Higgins Mrs. Ellen, wid James
399 Chisholm Alex., agent
400 Mullen Edward, clerk
401 Quevillon Charles
Quevillon Hector, clerk
402 Schener William, artist
Mackelcan F. P., civil engineer
403 Guenette Mrs. A., wid Frs. X.
404 Desautels Mrs. Mary A., wid J.
Desautels Jacob, clerk
406 Chapeleau Z., of Z. Chapeleau & Labelle
Champeau Joseph, clerk
407 Homier Jean Bte.

Here St. Constant st. intersects.

408 Miller Robert H., grocer
409 Pirotte Jules, clerk
Bowie W. B.
410 Dorval Médéric, clerk
Dorval Adelmard, canvasser
411 Seebold John J., piano tuner
Seebold Frederick, bookkeeper
Seebold John B., lithographer
412 Provencher Jos. N., confectioner
414 Lafleur Edouard, notary
Montreal General hospital

Here St. Dominique st. intersects.

426 Courtemanche Olivier, furniture
427 Latour Mrs. Louise, wid Moise
429 Labelle Octave, laborer
Labelle Mrs. Octave, fruits
Gouillond Mrs. J., corset maker
439 Dodd Wm., grocer

Here St. Lawrence st. intersects.

440 Smith James, coppersmith
443 Roy Frs. X., carriage manuf
447 Primitive Methodist mission

Here St Charles Borromee st. intersects.

449 Tessier George, contractor
Howell E. G., carpentr & joiner
Smyth J., blacksmith
Flaherty John, bricklayer
458 Donohue Mrs. M., wid B.
Shehan Mrs. Ellen
460 Martin Mrs. A., wid M.

Here Bronsdon lane begins.

462 Matschke Bernard, furrier
464 Sullivan Mrs. M., wid J., fruits
464½ Horn Charles, furrier
Primitive Methodist church
466 Moreau Michel
468 Scott John, whitewasher
468½ Smith Mrs. H., wid G.
470 Gennings Jas., laborer
472 Baker Henry C., cigarmaker
472½ Morsey John, cooper
476 Urquhart E. & B., grocers

Here St. Urbain st. intersects.

477 Poupart A., & Co., grocers
St John the Evangelist [Free Seat] chapel, Church of England, rev. Edmund Wood, rector
479 Walker Robert, junk store

Here a lane begins.

483 MacPherson G., fancy goods
485 Lapham Wm., builder
486 St Andrew's home, D. Campbell, superintendent
Campbell D., supt St Andrew's home
488 Meakings Joseph, general store
Lee Wm., whitewasher

Here St. Philip st. begins.

491 Sermon G., veterinary surgeon
495 Gallagan Mrs. Helen, wid John, fruit dealer
497 Martin J., photographer
501 Reeves Philéas, furrier
505 Flanagan Mrs. Ann, wid John
507 Doloreur Mrs. Ellen, wid John
Doloreur John, gilder
509 Higgins Mrs. Catherine, wid J.
511 Viau Louis, joiner
Missayer Miss M., laundress
Missayer Mrs. E., wid Jos.
Morel Mrs. T., wid Etienne
Lefort Mrs. R., wid F. Xavier
Beseau Mrs. J., wid Louis
Lepage Hypolite, trader
513 Morin Mrs. E., wid Narcisse
515 Hughes Mrs. M. A., wid Joseph
517 Finney Thomas, printer
519 DeLorimier J. R., bookkeeper
De Lorimier E. E., student
Chamilly De Lorimier, Mrs. Rachel, wid J. Bte.

Here Chenneville st. ends.

520 Smiley John, engineer
521 Piché Joseph F., baker
522 Cahill Michael
524 Finlayson John, customs broker
525 Dwyer Patrick, carter
Stokes Charles, coachman
526 Wilson Miss E., dressmaker
527 Standley S., billiard manuf
528 Pennoyer Mrs. M., wid Geo.
529 Gunn Donald, mason
Livermore Walter, carpenter, r
530 Nadon Mrs., sick nurse
531 Giguère Joseph, butcher
532 Beaufoy Arthur, grocer

Here St. George st. intersects.

534 Smith Owen, grocer
536 Burns Edward, butcher
538 Connelly Mrs. M., wid Patrick
539 McClure James, wooden ware
540 McIntosh Alpine, carpenter
Cryderman George, miner, r
Gorley George, moulder, r
Bunting Robert, laborer, r
Rollens Miss Margaret, r
Coyle Edward, clerk, r
Goodwin Mrs. S., wid J., r
541 Elliott Joseph H., artist
543 Rutherford James, carter
544 Howard Ths. J., wine merchant
546 Reay & Co., grocers

Here Anderson st. ends.

547 Industrial rooms, Protestant House of Refuge, Mrs. D. McMillan, lady superintendent
549 Protestant House of Industry and Refuge, David McMillan, superintendent: Mrs. D. McMillan, lady superintendent
552 Chipchase Nedby, cabinetmaker
554 Mooney H., of H. Mooney & Co.
556 Smith Philip, plasterer
557 Roddick T. G., M.D.
Cameron Jas. C., M.D.
558 Kearney Francis, laborer
559 Abrahams Levi, tobacconist
Abrahams Leman, clerk
560 Donnelly Miss Eliza
Donnelly Arthur, clerk
Donnelly Ernest, clerk
Stafford Mrs., r
O'Brien James, laborer, r
Garthy Michael, traveller, r
560½ McGlinchey P., fruit dealer
561 Finnie J. T., M.D.
562 Simmons Miss H. A., dressmaker

JAS. BAYLIS & SON—CARPET, OIL CLOTH & CURTAIN WAREH'SE—459 & 461 NOTRE DAME ST

Here Bleury st. intersects.

482 Cooke William, carter, r
Lauder Wm., cabinetmaker, r
Mullarky Patrick, shoemaker, r
Oatt F., telegraph messenger, r
McBride M., telegraph messenger, r
570 Carignan J. A., wood dealer
580 Lee & Co., carriage manufctrs
590 Quilley Martin, machinist
Wheeler Mrs. Ida, wid George
592 Wheeler T. B., M.D.
594 McAndrew M. J., upholsterer
604 Steencken A., merchant

Here St. Alexander st. intersects.

Bélanger Pierre, sexton of St Patrick's church
St Patrick's asylum, sister Olier, superioress
646 Fitzgerald Misses S. & A., fancy goods

Here Beaver Hall terrace ends.

650 Hart Frank J., grocer
652 Hodgetts Wm., clerk G.T.R.
654 McCallum R. W., fancy goods
658 Chatters James, butcher
Wiseman Mrs. J., fruit dealer
662 Byrne Miss M. F., milliner
664 Tumity John G., bookkeeper
666 Hill C., bookseller

Here Brunswick st. ends and Union av. begins.

667 Sutherland Mrs. C., wid Dr. W.
Sutherland L., of Morland, Watson & Co.
668 Munro Alexander, M.D.
669 Liggett T., of Liggett & Hamilton
670 McGrail M. T., provision dealer
671 Mulleney John, coachman
672 Himes Mrs. E., wid E., dress and mantle maker
673 Brunelle Miss E., dressmaker
674 DeZouche C. C., of DeZouche & Co.
675 Protestant School Commissioners' office, Ths. H. Jennings, janitor
676 McEachran D., vet surgeon
676½ Ashford C., bookseller
677 High school, Henry A. Howe, M.A., LL.D., rector; T. H. Jennings, janitor
678 Cumming Mrs. E., wid James
Osgood C. N. D., broker
680 Brown Allen, clerk
682 Murray J. S., fruit dealer
684 Glen Crawford, plumber

Here Hanover st. ends and University st. begins.

685 St James' club, Wm. A. Brown, secretary
686 McDonnell C., of McGauvran, Tucker & McDonnell

Here St. Geneviève st. ends.

692 Nield E., of E. Nield & Co.
696 Valentine Mrs. B., wid G.
Hickey John N.
Lockerby A. L., com traveller
698 Arnton John J., auctioneer
700 Shepherd R. W., sen., president Ottawa River Navigation Co.
Shepherd R. W., jun., asst. manager Ottawa River Navigation Co.
Shepherd Frank, M.D.
711 Stephens Harrison
St Paul's church, ch of Scotland

Here St. Monique st. intersects.

735 Bulmer Henry, of Bulmer & Shepperd
Bulmer Fred. T., clerk
737 Cheney Gilman, superintendent Canadian Express Co.
738 Joseph Henry, sen.
Joseph Henry, jun., agent
739 Reed George, slater
745 Angus Wm., president Canada Paper Co.
747 Hunter Jas. S., of Hunter & Cushing
749 Butters D., of D. Butters & Co.
751 Ramsay A., of A. Ramsay & Co.
753 McNaughton William, of Sincennes-McNaughton line
McNaughton W., of Sincennes-McNaughton line
755 Bowker H. M., dentist
758 Desjardins A., M P.P., advocate

Here Mansfield st. intersects.

Knox church, Canada Presbyterian, rev. Jas. Fleck, pastor
St Peter's R. C. cathedral
781 St Louis J. B., & Bros., contractors

Here Cathedral st. ends and Metcalfe st. begins.

Dominion sq

Here Windsor st. ends and Peel st. begins.

Windsor Hotel Co., Franc O. Wood, secretary
Wesleyan Methodist church
852 Lay Mrs. E., wid R. W., ladies seminary

Here Stanley st. intersects.

856 Campbell Mrs., wid Robt.
Campbell William, of Barry & Campbell
858 Paterson W. S., of Wilson, Paterson & Co.
860 Brush George, boilermaker
American Presbyterian church, rev. Geo. H. Wells
862 McClurg W. J., sexton
865 Thompson S. H., of B. & S. H. Thompson

Here Drummond st. intersects.

868 Gould Joseph, piano manf
Gould C. H., student
872 Childs Charles, lath maker
Fleck rev. James
English Samuel
898 Murray Daniel, boot closer
Murray Mrs. D., dressmaker
899 Nicholson P., builder
900 Glen Crawford, plumber

Here Mountain st. intersects.

914 Routh H. L., of Routh & Tatley
916 Kortosk Bernard, of M. Kortosk & Co.
Benjamin E., com traveller
918 Greer William, painter
Stevenson C., clerk
920 Saunders Alex., of H. & A. Saunders
922 Hill Freedom, piano dealer
Hill Frederick, piano dealer
Linton W. C., clerk
Ray Charles, bookkeeper
Jones L., clerk
Robinson Geo., bookkeeper
928 Cumming J. W., bookkeeper
930 Blache Louis
Blache Charles, clerk
934 Davidson L. H., M. A., B.C.L., of Davidson & Cushing
938 Callow John, japanner

Here Crescent st. begins.

942 Hyveran James, jun., carter
943 Moat John, of R. & J. Moat
945 Force Anthony, com merchant
946 Vallary Francis, bricklayer

Here Aqueduct st. intersects.

947 Savage J.G., of A. Savage & Son
949 Bailey Henry
951 Spicer W. J., general superintendent G.T.R.
953 Hawson T. B., auditor G.T.R.
955 Black Lewis S., of Lewis S. Black & Thom
957 Seymour C. E., leather merchant
Seymour W. A., clerk G.T.R.

Here Bishop st. begins.

959 Kay William Frederick
966 Phillips Mrs. Ann, wid Charles
Imrie Robert, gardener
998 Mullarky M., of M. C. Mullarky & Co.

Here McKay st. begins.

1025 Worthington Jas., contractor

Here Guy st. intersects.

1028 Roy Joseph, tinsmith
1048 Macphie Dugald, manager St Lawrence and Chicago Forwarding Co.
1050 Kingston Fred., wine mercht
1056 Franklin Francis, stock dept Bank of Montreal
1058 Norman rev. R. W.
1074 McDougall John, of the Caledonia Iron works
1075 Grey Nunnery church
1080 Evans J. S., of J. S. Evans & Co.
1090 Bell A. R., wine merchant

Here St. Matthew st. begins.

1094 Phillips Henry, gardener
1100 Robertson Andrew, of Robertsons, Linton & Co.
1126 Kilby R. H., hardware
Judah Thomas S., chairman license commissioners
1128 Broster E. F., of Beattie & Broster
1130 Goff Mrs. M. T.
Carter C. B., advocate
McCaully J. R., clerk G.T.R.
Smart E. B., clerk Ontario bnk
Gilmour A. Y., of J. Y. Gilmour & Co.
1132 Fraser John
1134 Graham D., manager C. W. Williams Mfg. Co.
1142 Mitchell Jas., of J. Mitchell & Son
Mitchell A. G., of J. Mitchell & Son
1143 Davis B. T., customs broker

Here St. Mark st. begins

1145 Cantin Augustin, ship builder
Cantin Jas. B., ship builder
Cantin Chas. E., ship builder

Here Seigneurs st. intersects.

1149 Brown R., of Brown & Scott
Brown & McArthur
Brown W. F., law student
1151 McIntyre D., of McIntyre, French & Co.
1157 Smith A. D., Hudson Bay Co.
1160 Ogilvie A. W., of A. W. Ogilvie & Co.

JAMES BAYLIS & SON keep on hand the best makes of BRUSSELS and TAPESTRY CARPETS.

Hague Geo., manager Merchants' Bank of Canada
Lawrence W. V., of Perry Davis & Son & Lawrence

Here Fort st. begins.

1199 Chalmers James
1201 Fraser Charles T., of C. T. Fraser & Co.
1203 Stancliffe Fred., manager Life Ins. Co.
1205 Curry W. A., real estate agent
1207 Murray John S., fruit dealer
1212 Judah Fred. T., of Judah, Wurtele & Branchaud
1221 Seymour M H., sen.
Seymour M. H., jun.
1222 Judah Henry
1226 Winks George, of George Winks & Co.
1229 Shotton John W., of J. Eveleigh & Co.
1245 Sweeney major M.
1251 Western hospital

Here Atwater av. begins.

Calgal Hugh, gardener
Lewis W. F., of W. F. Lewis & Co.
Durnford Philip, collector of Provincial revenue
Durnford A. D., bank clerk
Durnford Ed. C., bank clerk
Boss William, gardener

DORCHESTER AVENUE, Western continuation of Dorchester street, near Selby Grange, St Antoine ward

McBride James, farmer
Irvine John, gardener and milkman
Horsman John, gardener and florist
Jackson Mrs. C., wid S., Townley hall
Jackson James G.
Jackson T. L.
Logan Thomas, vice-president Canada Paper Co.
Love Ths., conductor
Hutchison Henry, builder
Duff John M. McK., of Dupuy, Taylor & Duff
Duff Archibald, mathematical lecturer
Hutchison Chas., com traveller
Perrin John, gardener
Hendrey Jas. R., of Hendrey & Cowan
Distin John, painter
Greaves Alfred G., carpenter
Hutchison A. C., of Hutchison & Steele
Chapman George, of Chapman, Reay & Co.
Vanbuskirk J. H., of Leckie, Matthews & Co.
Sharpe J. C., of Sharpe's express
Sharpe G., of Sharpe's city exps
Whittaker Saml., customs agent
Whittaker S., clerk G. T. R.
Smith Jas., of Smith & Bro.
Jellyman Rich., paper box manf
Moodie William
Robertson Chas. W., of Robertson & Co.
Robertson Jas. F., of Robertson & Co.

DORCHESTER TERRACE, 12 to 16 Cote St Antoine road, n St Catherine, outside City limits

12 Ibbotson Benjamin, emigration agent for Province of Quebec
Ibbotson E. B.
Ibbotson H. R., bookkeeper
Cowan R. C., advocate
Cowan W. of Henry & Cowan
16 Magor John, of Lord, Magor & Munn

DOWD, (formerly St Germain) from 90 Bleury west to 77 St Alexander, St Lawrence ward

1 Houghton John, painter
1 Feron Martin
4 Major J. Bte., blacksmith
7 Law Miss Maria, dressmaker
Law William, shoemaker
Butler Jas., gardener
9 Turnage Ths., laborer, r
Talbot James, laborer
10 Thomson Jas., storeman
11 O'Rourke Jas., laborer
Flinn Dennis, laborer
Murphy Mrs. C., laundress
Charbonneau Miss S., dressmkr
O'Brien Jas., carter
Dugal Joseph, joiner
12 Scanlan John, laborer
Hearty Miss Mary
13 Muran Michael, laborer
14 Scanlan Michael, carter
15 O'Leary Michael, storeman
16 McDermott Mrs. M., wid M.
McDermott Peter, plumber
17 Gillies Terence
Mooney Mrs. B., wid J., r
Baldwin Alfred, furrier, r
18 Killan Patrick, shoemaker
Lynch Mrs. Mary, wid John
Mulligan Michael, laborer, r
Dunn Miss Mary, r
19 Barron Dennis, storeman
Power James, laborer
Baker Christopher, shoemaker
Quinlan Lawrence, shoemaker
Carter John, storeman
Dwyer Patrick, stevedore
Callaher James, laborer
Dowland Mrs. M., wid J.
Roche Paul, laborer
19 Gahan Mrs. Mary, wid John
Delaney Mrs A., wid M.
Granels Mrs. N. M.
O'Rourke Mrs. M., wid D.
Egan Pat., laborer
O'Grady Mrs. Ann, wid John
Tauben Mrs. Mary, wid John
Garvey John, fruit dealer
Sculley Miss Mary
20 Williams (C. W.) Manufac'g Co.
23 Murphy James
Manning Patrick, moulder
O Brien Patrick, clerk
Manning P. F., tailor
25 Small James, machinist
Flanigan Edward H., clerk
27 Cavan Mrs. B., wid J.

DROLET, from Roy north to City limits, St James ward

100 Clément Adolphe E., grocer
102 Lavigne Emile, butcher
104 Campbell William, clerk
106 Woods W. H., com merchant
Woods Robert L., clerk
108 Drolet E. J., insurance agent
110 Doray Exilda
Doray Amable
114 Dumas D. C., advocate
118 Morris John, clerk
120 Sawtell Alfred, dry goods mrcht
122 Maillet L. L., advocate
130 Boyd John, brush manufacturer
132 Dallaire Edmond, agent
Plouffe J. Bte., cabinetmaker
134 Glackmeyer C., jun., accountant
136 Primeau L. A., principal St Denis academy
138 Bryson John, hairdresser
140 Lefevre Olivier, bookkeeper
142 Dawes R., jun., merchant
144 Beaudry L. J. D., Water works
146 Lamontagne Trefflé, deputy prothonotary Circuit court
148 Cherrier Amédée, clerk
Cherrier Adolphe, clerk
150 Bowie Henry, contractor
151 Rhéaume Prospère, mason
153 Hughes Thomas, picture maker
154 Dépatie J. Bte., trader
155 Rhéaume Honoré, contractor
156 Berry F. X., insurance inspector
157 Brunet Alexandre, professor
159 Hearle Charles, manufacturer
161 Bogue Henry, trader
162 Bertram Fred. E., bookkeeper
166 Jobin Tancrède, broker
168 Martin F. X., accountant
170 Van Luppen F., artist
172 Valois Jos. Moïse, of Beauchemin & Valois
174 Smith Robert
176 Paterson A., pianoforte maker
Lapierre A., pianoforte maker
178 Lapierre F., pianoforte maker
Désève O., tobacconist
182 Renaud Urgèle, wholesale grocer
184 Brisson Michel, carter
186 Lanthier A., customs officer
188 Valade A., carriagemaker
201 Masse Mrs., wid Pierre
203 Vaudry C., of Cauchon & Vaudry
205 Cauchon O., of Cauchon & Vaudry
207 Theberge Théophile, clerk
211 Grenier Vital, tinsmith

Here St. Jean Baptiste st. intersects.

DRUMMOND, from 80 Osborne north to the Mountain, St Antoine ward

2 Barry Mrs. Mary, wid Michael
4 Simpson John, laborer
6 Laviolette F. X., laborer
Larivière Zotique, painter
8 Brown J., & Co., joiners
10 Newman Mrs. Jane, wid H. W.
Newman Frank, clerk
11 Patton Richard, plumber
12 Clarke Geo., of G. & W. Clarke
13 Mills John, storeman
14 Wilson Robert, bookkeeper
15 Roddick John J.
16 Clarke Wm., of G. & W. Clarke
16½ Tough John
17 Greenshields Mrs. M., wid H.
18 Wilson rev. Robert
Lowden J., wholesale druggist
19 Rutherford D., builder
20 Newman Mrs. Henry
Stuart Mrs. Janet, wid W.
22 Gifford W. B., Dominion Leather Board Co.
Childs William S.
Childs W. Fred.

Here Dorchester st. intersects.

31 Beaudry hon. Louis J., M.L.C., mayor
49 Victoria Skating rink, I. Lee, guardian
Lee Isaac, guardian Victoria Skating rink
54 Aitken Mrs. Mary, wid John, of John Aitken & Co.

JAS. BAYLIS & SON—CARPET, OIL CLOTH & CURTAIN WAREH'SE—459 & 461 NOTRE DAME ST

56 Sippell J. G., civil engineer
60 Handyside N. Jones, of Handyside & Co., secretary Montreal Mining Co.
62 Miller Miss F.
64 Fraser John
67 Kinmond P. Leighton, of W. L. Kinmond & Co.
69 McFarlane D., accountant and assignee
71½ Barnston George
73½ Dunn William
75½ Browning Miss S., bdg hse
Wright Jas., of Laurie, Wright & Co.
86½ McIntyre Archibald, builder

Here St. Catherine st. intersects.

97 Tylee Mrs. Mary J., wid R. S.
Tylee R. H., clerk
99 Freer Edward S.
113 McKay Robert
127 Ogilvie J., of A. W. Ogilvie & Co.
141 May S. H., of S. H. May & Co.
152 Matthews Mrs. Eliza, wid Geo.
Matthews Frederick, engraver
Matthews George
153 Greene G. A., of Greene & Sons
154 Yuile William P.
Yuile David, of W. & D. Yuile
155 Eadie Geo. W., of Frothingham & Workman
158 Fairbairn John, broker
169 Taylor Thomas M., of Taylor Brothers
171 Taylor E. T., of Taylor & Lusher
179 Brown J., of Jas. Brown & Bro.

Here Sherbrooke st. intersects.

221 Workman William
260 Smith John, gardener
265 Botterell E. H., of John Henderson & Co.
279 Seargeant L. J., traffic manager G.T.R.
294 Dougall J. D., of J. Dougall & Co.
Dougall J. R., of J. Dougall & Son
311 Caverhill Thomas, banker
317 McLennan Hugh, of Montreal Transportation Co.
320 Hall Miss Charlotte

DUBLIN, from Napoleon road to Charron, St Anns ward

Not built upon.

DUBORD, from Campeau west to Sanguinet, across Viger sq, St James and St Louis wards

3 St Arnaud Casimir, trader
7 Bordoni J. Bte., tailor
Canzi A., ice cream maker
9 Paré A. V., case & trunk manufr
18 Greaves Mrs. M., wid John
Eaves Wm., jeweller
23 Greaves H. L., wood merchant
24 Ladouceur Mrs. O., wid Gabriel
26 Plante Mrs. Mary, wid Joseph
Nantel Jos., laborer
Lacombe Mrs. C., wid Alphonse
Durand dit Chevigny L., stonecutter
Longtin Julien, laborer

Here St. Hubert st. intersects.

41 Sénécal Pierre Ovila
Sénécal Antoine, of Sénécal & Hurteau
43 Strachan Wm., soap manufr
45 Benoit Frs. X., clerk Bonsecours market
47 Dumesnil G. H., J.P., notary
Tessier Mrs. V., wid L. W.
Picault P. E., M.D., of Picault & Co.
Bourdon Joseph, dentist
Ferres J. C., merchant
Bourdon Mrs., wid Wm.
49 Malchelosse Miss Josephine
Dumouchel L., M.D., senator
Malchelosse Samuel, clerk
57 Perrault H. M., architect and surveyor
Perrault Maurice, jun.
61 Skelly J., of Thomas Tiffin & Co.

Here Berri st. commences.

63 Léveillé Joseph, furniture
65 Chalifoux Miss E., bdg hse
Campbell Mark, clerk
67 Duvernay Louis Napoléon, of Duvernay Frères & Dansereau
Duvernay Ludger Denis, of Duvernay Frères & Dansereau
69 Howard H., M.D.
Howard F. W.
Howard George G., clerk
Howard Mrs. A., wid F.
Howard T. R., bookkeeper
71 Gale R. W., manager Equitable Life Assurance Co.
Mitchell W. H., clerk
73 Paquet J. S., manager Banque d'Hochelega
75 Trudel & Beaudry, physicians
Trudel E. H., M.D., professor Victoria University, director Ville Marie bank
Beaudry G. O., M.D., professor of anatomy Victoria Univ
Trudel B. Jos., student
Trudel Louis, student

Here St. Denis st. intersects.

101 Humphrey J., sexton Trinity ch
103 Lafrenière E. J., clerk
Bourbeault Michel, tailor
105 Grégoire Camille, restaurant
107 Deschamps —, clerk
109 Traquair J., rufflings, &c.
113 Baillargeon Joseph, grocer

DUBRULE LANE, off 34 Versailles, St Antoine ward

37 Thuot Nazaire, finisher
Poirier Archibald, carpenter
39 Poirier Joseph, brakeman
Larche Jean Bte., carpenter

DUFFERIN, from Rachel north, St Mary ward

91 Elliot Robert
93 Browne G., com traveller
98 David Isaïe, mason
Durocher Gédéon, carter
Milord Joseph, shoemaker
110 Galarneau Joseph, stonecutter
111 Galarneau Michel, stonecutter
Taillon Joseph, mason
Nadon Télesphore, joiner
Locas Anselme, grocer
Lauzon Prosper, bricklayer
122 Grandmaison Maurice, mason
123 Grandmaison Félix, mason
129 Grandmaison Anselme, laborer
131 Labelle Joseph, bricklayer
133 Viau Félix, grocer
146 Valade Joseph, carriagemaker
148 Masson Jean Bte., hatter
151 Masson Félix, mason
153 Léveillé Charles, joiner
153 Labelle Laurent, laborer
Leclerc Louis, engineer
158 Viau Eusèbe, shoemaker
162 Boucher Dieudonné, laborer
163 Labelle Alphonse, carter
Goulet Alphonse, stonecutter

DUFRESNE, from St Mary north to the City boundary, St Mary ward

1 Métras & Co., grocers
3 Métras F. X., of Métras & Co.
6 St Martin Louis, grocer
8 Généreux Antoine, laborer
9 Lauzon Félix, clerk
Thérien Laurent, laborer
Marsan Joseph, joiner
Gosselin Marcellin, laborer
11 Dufresne Amédée
Lavallée Pierre
12 Tiffin Henry, bookkeeper
14 Cunningham John, laborer
Piquette Joseph, laborer
16 Major Oscar, laborer
Boyer Israël, mason

Here Joachim lane intersects.

Dufresne Jos., rubber cutter
Brunol Jos., storeman
18 Caron Isaïe, laborer
19 St Jean Placide, laborer
Bachand Antoine, joiner
21 Dufresne Salem
22 Ross Jos., laborer
24 Chartier dit Robert, laborer
26 Leriche Mrs., wid Louis
Prévost Philéas, laborer
Gravel François, laborer, r
Beauchamp Léon, carter, r
Robert François, laborer, r
Beauregard Xavier, laborer, r
27 Archambault Amable, notary
28 Raymond Frs.
30 Vincelette Louis, laborer
Vincelette Mrs. L., hatter
32 Filion Paul, joiner
Masson Frs. Xavier, cooper, r
33 Dwyer Denis, laborer
Hamilton Jas., laborer
34 Madgin Wm., sailor
Roy J. B., laborer, r
35 Robillard Octave, broommaker
Anderson John, laborer
Brunelle Antoine, laborer
36 Madgin William

Here Grant lane intersects.

37½ Petit dit Laiumière Jos., milkman
38 Butler Henry, bricklayer
39 Hébert Olivier, carpenter
Patenaude Joseph, carter
41 Payette Louis, contractor
Payette Damase, trader
41½ Bennett Percy, laborer
42 Audette Mrs. J., wid François
Audette Hermidas, stone cutter
Trudeau Narcisse, carpenter
Lafranchise Pierre, laborer
43 Tucker Edwin, foreman
45 Pariseau Joseph, shoemaker
47 Giroux Luc, carter
49 Desjardins Alphonse, laborer
Desjardins Philéas, laborer
Monette Frs. Xavier, laborer

Here St. Catherine st. intersects.

58 Groleau Frs. & Fils, grocers
Mynott Walter, finisher
59 Labine Mrs. C., wid George
60 Sanguinet Aldéric, bread driver
60½ Lemire Olivier, clerk
61 Morin Olivier, laborer
Laflamme Arthur, carter
61½ Desjardins Charles, laborer
61¾ Robert Ant., tinsmith
62 Gauthier François, conductor
63 Tiger Paul, carter
65 Bonacina Jos.

JAMES BAYLIS & SON keep constantly on hand a large stock of Curtain Materials and Cornices

66 Moisan Pierre, carter
Loiseau Jéremie, laborer
67 Robert Hormisdas, trader
Hébert Louis, laborer, r
Renaud Mrs. M., wid Charles
Mageau Joseph, laborer
68 Champagne Onésime, butcher
Mathieu Pierre, laborer
69 Chauvin François, laborer
Laflamme Roch, bricklayer

Here St. Roch lane intersects.

70 Champagne Onézime, grocer
75 Shaw Samuel, laborer
77 Colin F. Xavier, laborer
78 Nantel François, laborer
Nantel Henri, laborer, r
80 Bourdon Louis, laborer
Couture Onésime, laborer, r
81 Stuart Thomas, laborer
82 Dubé Louis, laborer
83 St Hilaire Joseph, laborer
St Hilaire Victor, carter
84 Richard Prosper, laborer
85 Martin Eusèbe, joiner
87 Perrin Elie, joiner
Grignon Pierre, joiner
88½ Beaulieu René, grocer

Here Mignonne lane intersects.

89 Choquette Ignace
Leilis Michel, broommaker
90 Deslauriers Louis, bricklayer
91 Lockington Richard, blacksmith
92 Robertson John, laborer
93 Gauthier Louis, milkman
94 Rollo John, clerk
95 Renaud J. Bte., laborer
95½ Brunelle Louis, milkman
97 Renaud Noël, laborer
97½ Webb George, laborer
98 Archambault Joseph, laborer
99 Godin François Benjamin, bailiff
100 Major George, shoemaker
Labine Joseph, laborer
101 Dubois Mrs. Emilie, wid Luc
102 Lépine Maurice, laborer
Malette Siméon, laborer
103 Laberge Léon, baker
104 Martineau Joseph, carter
L'Espérance Amable, laborer

Here St. Elizabeth lane intersects.

105 Lusignan Régis, laborer
Patenaude Tous., broommaker
105½ Léveillé Joseph, laborer
106 Boisseau Célestin, grocer
107 Peatman William, farmer
108 Gagnon Henri, laborer
110 Perreault J. B., collector and general agent
111 Lépine Joseph, laborer
112 Beaupré Benj., laborer, r
113 Lusignan Joseph, carter, r
Pigeon Louis, laborer
114 Cashon Michael, laborer
Beaupré Louis, laborer, r
Deziel Télesphore, laborer, r
115 Giroux Gilbert, carter, r
Gagnon Mrs. D., wid Nap.
116 Lavigne Joseph
Brodeur Louis, laborer, r
Durand Ludger, ropemaker, r
116½ Scott Joseph, laborer
118 Garlépy Charles, laborer
122 Bellerose Louis, grocer
123 Skinner George, laborer
125 Beauchamp Joseph, grocer

Here Logan st. intersects.

131 Lefrançois Joseph, laborer
133 Prévost Joseph, laborer
139 St Jacques Hilaire, watchman
Guy Charles, carter, r
141 Guy J. Bte., blacksmith
Sheppard Henry, tobacconist
143 Nantel Charles, laborer
Thouin Prosper, laborer
Mathieu John, laborer
Leduc Joseph, laborer
148 Ricard Nap., laborer
149 Dutresne Mrs. E., wid Pierre
150 Ouillette Philias, laborer
152 Rivet Louis, laborer
154 Lapointe J. B., laborer
156 Morneau Joseph, carter
173 Fontaine Charles, laborer
175 Goderre Gilbert, joiner
Hutt James, laborer
Couture Alexis, laborer
177 Pring Richard, laborer

DUKE, from 81 Common to 121 College, St Ann ward

4 Norris & Routh, flour store
13 Williamson Jas., warehouseman
16 Dooner Ed., master carter

Here Brennan st. intersects.

26 Hughes John, lockmaster
28 Burns T. G., storeman
30 Ryan John, blacksmith
Nolan Edward, laborer
33 O'Leary Thos.
Locke Ed., finisher
40 Gouldthorpe George, clerk
Gouldthorpe Mrs. Mary, wid J., r
42 Ames Reuben, machinist, r
Bell John, storeman, r
44 Gouldthorpe John, clerk
Woodcock Jonathan, blacksmith
Myers Fred., printer, r
Meldrum Geo., public weigher, r
46 Young John, cooper
Loignon Bruno, ship carpenter
48 Gingras C., deputy flour insp.
52 Gibson James, storeman
54 Saddler George, shoemaker
55 Goodfellow Joseph, carter
Tonnock John, laborer
56 O'Grady Michael, laborer
58 Joint Thos., laborer
59 Dunsmore Mrs. Helen, wid Geo.
60 Tennant Thomas, machinist
61 Hall Mrs. Ann, wid James, r
62 Kirkpatrick Alex., storeman
63 Livingston John, blacksmith
64 Gardner John, machinist
66 Roberts Wm., bank messenger
67 Carpenter Wm. H. G., storeman
Thompson Robert, clerk
Thompson Mrs. M., wid Wm. B.
68 MacDougall Wm., iron turner
69 Doyle James, corkcutter, r
Scott George, clerk
71 Alarie J. Bte., manufr of agricultural implements
72 Brown James, engineer
74 Masterton Geo., laborer
Masterton A. J., clerk G. T. R.

Here Wellington st. intersects.

84 Argent Robert, bricklayer
85 Schofield Joseph, hotelkeeper
90 Breakwell Wm., engineer
92 Lawrie Kerr, boilermaker
93 Wheaton James F., foreman
94 Spier William
95 Mann William, engineer
Patterson Wm., japanner
97 McShane Richard, grocer
98 Spier James, insurance inspector
99 Arahill John, storeman
101 Scanlan Thos., foreman
103 Shannon P. C., of Shannon Bros.
105 Wilson D., coal and wood mercht
107 Norval James, miller
110 Cressard William, storeman
Fagan James, clerk
111 Esplin G. & J., lumber merch'ts
112 Cromwell H. H., of H. H. Cromwell & Co.
116 Esplin Geo., of G. & J. Esplin
117 Wells Samuel W., bookkeeper
118 Esplin G. & J., stables
119 Esplin Jas., of G. & J. Esplin
Hird J. H., manager G. & J. Esplin

Here Ottawa st. intersects.

121 McRory James, grocer
122 Russell Andrew F., grocer
123 Wallace Joseph, storeman
Wallace John, laborer
124 Jacotell Mrs. Angèle, wid Jos.
Richardson Robt., laborer, r
126 Jubin Cyrille, & Co., tinsmiths
Jubin Cyrille, of C. Jubin & Co.
130 O'Connor Francis, carter
131 Webb Jas., laborer
Webb Thomas, carter
Ravey Patrick, carter
132 Osborne Jas., storeman
134 Patenaude Narcisse, engineer
136 Millet Jos., clerk
138 Mullin Michael, laborer
140 Hurley Mrs. M., wid James
Taylor Thos., laborer
Cunningham C., laborer
Dupuis André, carter, r
Groves John, laborer
143 O'Neil Hugh, trader
144 Duchêne Nap., joiner
145 Morrissey Patrick, stevedore
146 Gibbs Thomas, blacksmith
148 Kelly John, master carter
150 Finn T. J., printer
151 Carroll Thos., storeman
152 O'Neill Thomas, sheriff's officer
153 Goderre J., furniture varnisher
154 Dudevoir Léon, leather cutter
155 Kelly Mrs. Mary
Audit Jos., customs clerk
156 Callaghan Mrs. Julia, wid Wm.
158 Ranger Peter, laborer
McMullen Peter, tailor
160 Bradley George, machinist
161 Gardner Chs., plasterer
163 Slattery John, grocer

Here William st. intersects.

165 Moore John, coal merchant
177 Claude Pierre, hide dealer

DUMARAIS, from German west to St Constant, St Louis ward

1 Chisholm Alex., clerk
Foucher G. A., medical student
2 Angers Olivier, grocer
6 Houle Mrs. Elmire, wid B.
7 Lumsden Robert, storeman
9 Egan Robert, brassfinisher
10 Armstrong W., wood merchant
12 Goodbody Wm., customs officer
13 O'Brien Henry, laborer
14 Moore Edward, clerk
16 Globensky David, storeman

DUPRE LANE, from 113 College north to 100 St Joseph, St Ann ward

9 Dickson John, night watchman
11 Flood James, storeman
13 Bowles James, bread driver
Gray Samuel, storeman
14 Hatton Edward, machinist
16 Donnelly James, trader
Donnelly J. Henry, plumber
Ebenezer Methodist church
17 Parker Edward, police sergeant

JAS. BAYLIS & SON—CARPET, OIL CLOTH & CURTAIN WAREH'SE—459 & 461 NOTRE DAME ST

19 McManus Patrick
20 McKenzie Alex., tailor
21 Garcau Félix, cabinetmaker
22 Botlers Mrs. Mary, wid James
23 Venne Alphonse, carter, r
McCullen Wm., laborer, r
25 Labonté Iréné, clerk
26 Martin Dennis, laborer
27 Fournier Eugène, clerk
Synnet Daniel, gunsmith
Synnet Jos., boot cutter
28 Aubin Frederic, grocer
29 Corcoran John, steward
31 Church James, plumber
33 Flanagan John, laborer
35 Edwards John, saddler

Here St. Maurice st. intersects.

Quennevil Hormisdas, shoemaker
46 Salmon W., veterinary surgeon
47 Philips Louis, laborer
49 O'Connor Thomas, laborer
51 Thompson Edw., laborer
52 Watts James, & Co., grocers
53 Piché François X., carpenter
55 Duperron Miss A., dressmaker
56 Biron Samuel
63 Major F. X., dry goods

DUQUETTE LANE, between 91 and 113 Versailles, St Antoine ward

93 Ethier François, shoemaker
Bergeron Jacques, finisher
95 Deglandon Augustin, engineer
Bergeron Magloire, machinist
97 Duquette Mrs. J., wid Alex
Groulx Miss Madeleine
99 Duquette Théophile, shoemaker
101 Macrat Louis, carter
Hébert Moïse, laborer
Trudeau Calixte, laborer
Labonbarbe Séraphin, laborer
Vallée Baptiste, laborer

DURHAM, from 83 Lagauchetiere north to 346 Ontario, St Mary ward

3 Muldoon Peter, shoemaker
5 Colford Mrs. Ellen, wid George
7 Grannels Mrs. Mary, wid Thos.
Grannels Jas., carter
9 Gould Edward, tinsmith
11 Bailey Charles, laborer
12 Dufresne Jean Bte., clerk
13 Baker Mrs. Mary, wid William
Thomas Geo., laborer, r
14 Lanihan William, boatman
15 Thorn E. W., laborer
Andrews Thomas, laborer, r
16 Bélanger Joseph, carpenter
Pellerin L. S., foreman
17 Russell Mrs. Agnes, wid John, r
Washington George, laborer, r
18 Brousseau Mrs R. de Lima, wid J., fruits
19 Beaupré Norbert, trader
20 Gauthier Mrs. Zoë, wid Médard
21 Heagenton Mrs. Adelaide, wid R.
Vincent Michel, blacksmith, r
23 Lewis Henry, whitewasher
24 Marcotte Onésime, laborer
25 Taylor William
26 Montgomery James, laborer
28 Bédard Frs. Xavier, carpenter
29 Slack Mrs. M., wid Wm.
30 Gregg Mrs. M., wid William
St Hilaire Jean, laborer, r
Thifault Edouard, caulker
33 Lamontagne Alfred, saloon
Duplessis Pierre, shoemaker, r
34 Bourdon Joseph, groceries
Caty Louis, laborer, r
35 Beauchamp Ulric, bookkeeper, r
36 Renaud Moïse, laborer
Cossé Amable, joiner, r
Hébert Charles, carter, r

Here Dorchester st. intersects.

41 Moussette George, groceries
43 Berger Mrs. M. A., wid Charles
45 Gagnon Mrs. Angèle, wid E., r
47 Vallière Pierre, shoemaker
47½ Jameson H., blacksmith
49 Laparé Mrs. P., wid Joseph
51 Pelletier Olivier
53 Jobin Hypolite, carter
55 Lépine Alphonse, printer
57 Andegrave Moïse, shoemaker
58 Kelly Mrs. Susan
59 Watier E., crier S. C.
60 Lorange Olivier, butcher
61 Mathieu S., shoemaker
62 Richardson J., laborer
63 Mathieu Eugène, shoemaker
64 Lardy Léon, cooper
Lardy David joiner, r
65 Cahier Mrs. Zoë, wid L.
Gravel Narcisse, painter
67 Allaire Isaïe, laborer
69 Hadelin Joseph, laborer
70 Dumont Jérémie, joiner
71 Martel Eugène, carter
72 Boire J. Bte., saddler
Lacroix Chs., shoemaker
73 Côté Léon, laborer
74 Lefebvre Miss Angèle
75 Prévost Joseph, policeman
Desrocher Mrs. C., wid Louis, r
76 Daniel Charles, laborer
Latremouille Jean Marie
77 Charpentier Joseph, carter
Gervais Damase, carter, r
79 Berthelot Louis, shoemaker
Lamoureux Frs., shoemaker, r
81 Goyette Napoléon, shoemaker, r
Morin George, carter
88 Doire Pierre, baker
Millard Joseph, carter
85 Galarneau Damase, carter
87 Gendreau Dolphis, policeman
88 Jobin Joseph
St Jean Antoine, carpenter, r
David Jean Marie, laborer, r
Pigeon Mrs. J., wid I., tailoress, r
89 Papillon Rémi, hat manufactr
Germain Aimé, carter, r
90 Giroux Camille, carter
Loiseau Philéas, laborer, r
91 Martel Joseph, policeman
92 Giroux Elie, painter
93 Laporte Euclide, carter
94 Giroux Charles, carpenter
Giroux Miss M., tailoress
95 Morin Laurent, carter
Rene Joseph, shoemaker, r
96 Chaput Ovila, cabinetmaker
97 Lamoureux Narcisse, carter
Mathieu Bruno, laborer, r
98 Beaulieu Edouard, carpenter
99 Lahaie Clovis, cabinetmaker
Pigeon Isidore, carter, r
100 St Amour Félix, laborer
Rivet Placide, shoemaker, r
101 Charbonneau Wm., contractor
102 Ricard Zozime, barber
103 Beaudoin Joseph, butcher
104 Lamoureux J., shoemaker, r
Beauchamp Jean Bte., laborer, r
Chailliez Louis, laborer, r
105 Allard J. Bte., laborer
Boisjoli Edmond, clerk
106 Courval Mrs. L., wid Frs.
Gervais Zéph., shoemaker, r
Bonneville Louis, laborer, r
107 Coderre Gédéon, shoemaker
Beaudoin Moïse, shoemaker
108 Lépine Pierre, grocer
109 Girouard Miss Sophie
111 Vaillancourt J. Bte., laborer
112 Desjardins Isaïe, carter
Etienne Henri, clerk
113 Guérin Pierre, saddler
Caron Joseph, laborer, r
114 Paré Jean Bte., shoemaker, r
Lapierre Henri, baker, r
115 Vigneau Joseph, boatman
Miron D., shoemaker, r
116 Jeannette Nar., carter
Lépine Pierre, laborer
Lépine Louis, printer
117 Lavallée Etienne, cooper
Robitaille Ludger, laborer, r
118 Cornellier Constant, shoemaker
Galipeau Nar., joiner
122 Rose J. Bte., driver
124 Burgess George, carter
126 Métayer H., shoemaker
128 Frazer Mrs. E.
130 Laramée S., letter carrier
Fafard Isaac, laborer, r
Renaud Pierre, laborer, r
Jobin Mrs. L., wid Athanase, r
Vertefeuille Joseph, laborer, r
132 Brodeur Charles, trader
Latour Nap., laborer, r
134 Dubeau Mrs. A., wid Charles
136 Labelle I., sen., grocer
Labelle I., jun., shoemaker
St Jean David, shoemaker
140 Houde S., laborer

Here St. Catherine st. intersects.

147 Hudon Jos., wheelwright

Here Allard lane begins.

149 Charette Louis, carter
151 Léard Jos., carter
Crépault Wm., clerk
152 Renaud Henri, cooper
154 Deguire Gervais, driver
155 Léard J. Bte., carter
156 Martineau N., driver
158 Lapierre Adolphe, machinist
159 Provost J. D., clerk
Beauchamp Alfred, shoemaker
King Bernard, trader
160 Lebeau Frs., carter
Lebeau Miss R. de Lima, piano teacher
161 Groulx Henri, carter
Groulx Adolphe, carter
162 Surprenant Nap., joiner
Massicotte J., joiner, r
163 Bastien Olivier, stonecutter
166 Payant Paul, carter
Desroches Mrs. N., tailoress, r
167 Morin Joseph, joiner
168 Lalumière Ludger, carter, r
Asselin Pierre, carter
169 Dupont Joseph, joiner
Guertin Jérémie, shoemaker
170 Maillet Alexandre, laborer, r
Joutras Charles, carter, r
171 Duguay Mrs. H., wid Louis
173 Houde Charles, barber
176 Noel O., grocer

Here Mignonne st. intersects.

180 Duguay Joseph, shoemaker
182 Beliveau Jos., shoemaker
183 Lachapelle A., shoemaker
Lachapelle Louis, shoemaker, r
184 Desautels Amable, shoemaker
185 Bénard N., butcher
186 Lamoureux Ludger, carter
Provost Mrs. Lucie, wid D.
187 Deyez Eugène, butcher
188 Morin Mrs. Marie, wid J. Bte.
189 Bessette Mrs. Philomène, wid B.
Bessette Miss R., shirt maker

JAMES BAYLIS & SON—COCOA MATTING, MATS & STAIR RODS—459 & 461 NOTRE DAME ST

190 Charbonneau Clément, shoemkr
191 Corbeil Joseph, stonecutter
192 Houde L. A., notary
Meunier Pierre, laborer
193 Vincent F. X., joiner
193½ Dubois Flavien, laborer
Bonneville Narcisse, policeman
194 Roch Jean Marie, driver
195 Gougeon Joseph, storeman
195½ Gauthier Jacques, laborer
196 Connelly Arthur, laborer
197 Bastien Frs., shoemaker
198 Messier Auguste, joiner
Martel George, carter
199 Nantel Victor, shoemaker
200 Andegrave Frs., shoemaker
201 Dufort Vital, shoemaker
202 Coté Jean Bte., stonecutter
203 Piquette O., collector
204 Proulx Antoine, foreman
205 Bourgeon Pierre, joiner
206 Audette Alphonse, joiner
Meunier C., undertaker
207 Picard Miss L., dressmaker
Dillotte David, blacksmith
208 Mazurette dit Lapierre Ant., trader
209 Jacques Mrs.C.,wid E.,dressmkr
210 Turcot Charles, laborer
211 Chaussé Médard, bailiff
212 Marion Joseph, bricklayer
213 Beauchamp Jos., shoemaker
214 Cyr Firmin, joiner
215 Bastien Ed., jun., joiner
Gagnon Olivier, blacksmith, r
Lemay Léon, laborer, r
216 Desautels Frs., laborer
218 Renaud Joseph, joiner

Here Logan st. intersects.

227 Gervais Frs. X., tailor
231 Chaput Damase, laborer
Turcot Mrs., wid Chs., r
233 Paquet Hormisdas, bricklayer
234 Lecomte Léon, laborer, r
Paré Jos., currier
Deslongchamp Mrs.E.,wid Chs., dressmaker
235 Bourdon Jérémie, laborer
Lord Joseph, laborer, r
Cadeau Pierre, laborer, r
236 Beaudoin Joseph, joiner
237 Chaussé Moïse, carter
238 Lapalme Camille, bricklayer
Quintal Mrs. O., wid A.
240 Dansereau Joseph, milkman
242 Burnt John, laborer
243 Gauvreau Joachim, joiner
Brazeau Toussaint, laborer, r
244 Brosseau Edmond, carpenter
Beaudoin Joseph, contractor
245 Jeannotte Joseph, trader
246 Charbonneau Frs , laborer
Desrochers Jos., laborer
247 Lussier Azarie, trader
Bérard Jos., trader
248 Lapierre Frs., carpenter
Beauchamp André, tinsmith
250 Couture Henri, butcher
251 Wilkins Charles James, carter
Laliberté Hubert, currier, r
252 Chartrand Frs., joiner
254 Durocher Cyrille, laborer
Doré Moïse, carpenter
255 Bélanger André, laborer
256 Deslongchamps Charles, laborer
Dupuis Siméon, laborer, r
Lachapelle G., machinist, r
257 Desrochers Frs., joiner
258 Hogue Fabien, carter
Monette Joseph, printer, r
Hogue Henri, plasterer, r
259 Brazeau Cyrille, laborer
261 St Onge C., shoemaker
268 Laporte Frs , groceries

Here Lafontaine st. intersects.

270 Hébert Alfred, grocer
Racette Miss Z., tailoress
Gauthier David, carpenter, r
Guilbert Hilaire, laborer, r
Gauthier Narcisse, joiner, r
276 Chaussé Roch, laborer
277 Coal Samuel, carpenter
278 Ducep Isidore, joiner
Bessette Alfred, laborer, r
Bastien Louis, laborer, r
279 Desgroseilliers T., laborer
Lépine H., laborer
280 Gingras Félix, carter
281 Roy Joseph, carter
283 Goulet Alexis, carter
287 Beaudry Frs., laborer
289 Foucault Vital, laborer
291 Beauchamp Eugène, shoemaker
293 Lamalice N., stonecutter
294 Chaussé F., laborer
295 Laurier Chs. Hypolite, joiner
Billette J. Bte., carter
296 Charpentier Cléophas, laborer
Rançon J. Bte , laborer
297 Vézina Maxime, laborer
Lacourse Antoine, laborer, r
298 Lagarde Antoine, shoemaker
299 Vézina Joseph, laborer
300 Lebeau Pierre, joiner
Piché Ed., shoemaker
301 Hogue J. Bte., policeman
Mercier Urgèle, laborer, r
Castonguay Magloire, laborer, r
302 Brazeau Zéphirin, baker
Rhéaume Philippe, trader
303 Laurence André, shoemaker
Pauzé Regis, mason, r
304 Léonard Narcisse, joiner
306 Richard Aucance, laborer
Richard Ludger, clerk
307 Bernard P., carter
Pepin Noë, stonecutter, r
308 Depati T., joiner
Giroux Joseph, clerk
309 Rodier Chrysologue, carter
310 St Jean Gustave, grocer
311 Lasselle Maxime, policeman
Landerman Olivier, trader
312 Duchesne Félix, baker
313 Rousselot Frs., carpenter
Dubois Joseph, laborer, r
314 Brunet Edouard, baker
St Maurice Z., baker
315 Ratelle Miss A., dressmaker
Ratelle Euclide, trader
316 Beauchamp J. Bte, laborer
317 Miron Laurent, laborer
318 Proulx Célestin, carter
Lavigne Joseph, laborer, r
Vandelack F. X., laborer, r
320 Leriche Louis, laborer
322 Savaria Louis, painter
Brassard Rémi, joiner
323 Chaussé Hormisdas, trader
Pigeon Alfred, carter, r
324 Beaudoin Louis, shoemaker
325 Tellier F. X., laborer
Dazé Louis, wheelwright
326 Désormiers George, joiner
Roy C., carpenter, r
327 Leduc N., plasterer
328 Ethier Joseph, milkman
Robert Joseph, joiner, r
329 St Jean Joseph, laborer
331 Leduc F. X., butcher
Huot Jean, laborer, r
333 Gosselin Jérémie, butcher, r
Denis Mrs. J., wid A., tailoress
335 Lafleur Philéas, groceries
Marcotte A., & Cie, grocers
Marcotte Armidas, of A. Marcotte & Cie.

Here Ontario st. intersects.

Sacred Heart Church, Rev A Dubuc, pastor
356 Moquin Isidore, trader
358 Forgue Alphonse, laborer
Lavoie Théo., laborer
360 Desnoyers M., tanner
362 Boucher Antoine, joiner
Simard Chs., carpenter
364 Fullum Jos., laborer
366 Campeau Antoine, laborer
Robin Hypolite, mason
368 Gratton Noël, laborer
374 Brazeau Louis, shoemaker
Jobin Jos., carter, r
376 Lauzon David, stonemason
Bleau Cyrille, stonemason, r
378 Robitaille Isidore, laborer, r
Bleau Paul, stonemason
380 Gougeon Joseph, broommaker
382 Chaput Louis, cooper
384 Clément Moïse, trader
385 Lefebvre Louis, joiner
386 Charpentier Mrs. L.,wid Joseph
387 Chauveau Edouard, laborer
Levesque Prosper, laborer
388 Bédard Arthur, cabinetmaker
389 Emond Edouard
Perreault Charles, laborer
390 Maille Joseph, painter, r
Roy Louis, mason, r
Désormiers Jos., r
Cousineau J. Bte., joiner, r
Lavaude Frs., joiner
391 Laurin J. Bte., laborer
393 Bourassa Louis, bailiff
395 Gervais Mrs. A., wid Louis
397 Lespérance Toussaint, laborer
Lamoureux Nap., shoemaker
399 Hétu Félix, carpenter
Lespérance Alex., carpenter
Lamoureux Narcisse,shoemaker
401 Gaudette Toussaint, shoemaker
403 Ringuet Louis, grocer
405 Bourdon Pascal, cabinetmaker
Loiselle Mrs. L., wid Joseph
409 Forest Thomas, laborer, r
Laurin Miss M. Marcellin, wid
Lapointe Léon, stonecutter
411 Gagné Louis, butcher
Lapointe Nap., stonecutter, r
Drapeau Alfred, laborer, r
413 Brunet Edmond, contractor
415 Beaudoin Alex., carpenter
Gareau Guillaume, confectioner
416 Poirier Jos., bailiff
Chartrand F. X., carpenter, r
417 Bemeur Louis, laborer
418 Huot Joseph, laborer, r
Martin Alphonse, laborer
419 Duval Mrs. L., wid Frs.
Vandelack Mrs.
420 Vérouneau D., joiner
421 Meunier Charles, laborer
Renaud Auzouard, shoemaker
422 Marchand F. X., trader
423 Désautels Mrs. A., wid Thomas
424 St Amour Adolphe, laborer
Latour Mrs. A., wid Ed.
425 Désormier Richard, stonecutter
427 Lapointe F. X , stonecutter
Lafrance Louis, laborer
428 Alarie Joseph, painter
431 Berthelet E., laborer
433 Grinaud Joseph, bricklayer
435 Mitchell John, laborer
436 Racicot Charles, of C. Racicot
437 Lafortune George, laborer
446 Blais Alfred, wood turner

DUROCHER, from 733 Sherbrooke north to City boundary, dividing St Lawrence and St Antoine wards

3 McKenzie Alex., civil engineer

JAS. BAYLIS & SON—CARPET, OIL CLOTH & CURTAIN WAREH'SE—459 & 461 NOTRE DAME ST.

Sampson Henry V., clerk
Gee Robert, solicitor
Froste Miss Mary
5 Joslin Hiram K., civil engineer
Packard Lucius Hy., of L. H. Packard & Co.
Packard Quincy Edward, clerk
9 Mathewson Mrs. E. S., wid H.
11 McNally Bernard, sen., supt Freight dept Allan line
McNally Wm., importer
McNally John, clerk
McNally Bernard, jun., clerk
15 Clerk Misses
Raphael T. W., com merchant
Moffatt Miss Jane
McCallum Miss Rosina
17 Judge E., of Oliver, Gibbs & Co.
18 Archbald Henry, of Frothingham & Workman
20 Frothingham Miss Mary L.
28 Baillie Chas., jun., of Baillie, Warnock & Co.
32 Reid Wm., of W. Reed & Co.
38 Gale Miss Anna
40 Day James Gilmour, advocate
Hautain Frank H., clerk
45 Jackson H. F. J., accountant
47 Brayley English, traveller
Brayley J., wholesale druggist
Brayley H. H., clerk
49 Martin C., manufr. & importer
50 Mathewson Sam., of H. Mathewson & Co.
51 McLaren John C., saddler
55 St Denis Alex.
64 Weir William, banker
68 Dobbin Chs. H., of Dobbin, Lamont & Co.
77 Campbell Kenneth, of Kenneth Campbell & Co.
87 Seybold C., of J. N. Hall & Co.
Seybold J. P., sen.
94 Heaton Martin, Molsons bank
100 Minto Wm., bookkeeper

Here Elm st. intersects.

102 Perry Albert, clerk
Baillie Chs., sen.
104 Wadsworth Fred., bookkeeper
106 Hollis Edward, bookkeeper
108 Swain Henry, tobacconist
110 Patterson John, traveller
112 Welsh Mrs. C., wid D. H.
Welsh Percy, machinist

Here Prince Arthur st. begins.

118 Hart Adolphus M., advocate
Hart Gerald E., secretary Numismatic society
Hart E. A., of Hart Bros. & Co.
120 Hurst G., clerk sheriff's office
122 Scott Alex., confectioner
124 Richmond John, com traveller
126 Hall Robt.
128 Kellond Robert, contractor
Kellond R. A., draughtsman
129 Cross O., clerk Bank of Montreal
Cross Wm., clerk Merchants Bank of Canada
Cross Parnell L., clerk
130 Woodman Stephen F., Travelers' Insurance office
132 Russel Colin, of Russel Bros.
134 Costen Ths., of G. Costen & Co.
Costen G. W., of G. Costen & Co.
143 Ayer A. A., of A. A. Ayer & Co.
Hibbard Miss Ada
Hibbard W.
149 Kerry John, of Kerry, Watson & Co.
167 Peck Mrs. Marguerite, wid Ths.
Peck Cornelius F.
Peck James H., clerk
Peck T., of Peck, Benny & Co.
168 Davis Geo. N., com merchant
Molson John H. R., of John H. R. Molson & Bros.
Cantly George, gardener
Cundill Francis, broker
Millar Wm., secretary Gardener Coal Mining Co.
Boyle Wm., gardener
Law D., of Law, Young & Co.
Esdaile Robert, of J. & R. Esdaile
Esdaile James, of J. & R. Esdaile
Esdaile R. M., of Law, Young & Co.
McNamara John, carter

EDGEHILL AVENUE, off 1160 Dorchester, St Antoine ward

Ogilvie Alex. W., M.P.P.
Hague George, general manager Merchants Bank of Canada

EDINBURGH, from Charron west to Dublin, n Wellington west, St Ann Ward

Lafontaine Hubert, locomotive engineer G.T.R.
Welch W., foreman G.T.R.

ELEANOR, from Ottawa north to William, St Ann ward

2 Chaussé Frs., shoemaker
3 Wardley Samuel
11 Cooney Michael, laborer
McViney Francis, laborer, r
Macarty Stephen, laborer, r
13 Simpson George, laborer
14 Phelan Mrs. Susannah, wid Jas.
15 Noel Lewis, laborer
16 McGarity James, laborer
17 McDowell Wm., carpenter
Joyce David, laborer
19 Farrell John, laborer
25 Devine Mrs. E., wid James
McGarity Ths., laborer, r
27 Codey Mrs. Rosanna, wid John
Kelly Michael, carter
28 McDonald Mrs. W., wid Edw.
29 Sullivan Mrs. M., wid P.
Sullivan Michael, plumber
30 Forestal Mrs. Ann, wid Patrick
31 Brennan John, carter
32 Coleman John, laborer
33 Sanderson Alex., laborer
O'Connor Henry, laborer
Gilligan Matthew, laborer
Hatch James, carter
34 McKeown Mrs. Eliza, wid Felix
36 Graham Thos., laborer
Donnelly Edward, laborer
38 Quinlan Thos. J., sec.-treas. St. Ann's Mutual Building socy
Quinlan Mrs. Alice, wid M.
49 Logan John, laborer
50 McCarthy Thomas, cooper

ELIZABETH, from Colborne av west to Shaw, St Mary ward

Not built upon.

ELM AVENUE, near 94 Durocher, St Antoine ward

Minto Wm., bookkeeper

ERIE, from 32 Colborne av west to 45 Shaw, St Mary ward

9 Brooks James, laborer
10 Griffiths John, laborer
11 Neil James, laborer
12 Holland Michael, laborer
Dunn Wm., laborer
15 Gunn Mrs. Ann, wid James
25 Chambers John, laborer
27 Moore Mrs. M., wid James
33 Murphy Michael, pipemaker
41 Doyle Patrick, laborer

ETIENNE. See St. Etienne.

EVANS, from 270 St Charles Borromee west to 281 St Urbain, St Lawrence ward

3 Phillips Thomas, of Phillips & Wand
8 Brown John, driver
Furlong Philip, coachman
Duff Mrs. Margaret, wid John
Lemieux J. Bte., barber
10 Charbonneau & Co., joiners and contractors
Charbonneau Amable, of Charbonneau & Co.
18 Ewan Wm., jun., of Muir, Ewan & Co.

EVANS COURT, off 10 St Monique, St Antoine ward

1 Kerr William, coppersmith
2 Hanrahan John, laborer
3 Turner William, laborer
4 Macken Edward, laborer
6 Starnes Charles, carter
7 Lyons Cornelius, laborer
8 Shea Dennis, laborer
9 Ryan John, horseshoer
10 Foley John, laborer

EWERETTA, from Colborne av west to Shaw, St Mary ward

Not built upon.

FARM, from 425 Wellington to St Patrick, south of Lachine Canal, St Ann ward

3 Mulvey Thomas, laborer

Here a lane intersects.

5 Kinley C., shoemaker
6 Boswell Walter, grocer
8 McLean John, laborer
9 Coonan Mrs. J., wid Wm.
10 McMahon Patrick, laborer
11 Burns Patrick, engineer
12 Bussell Walter, grocer
14 Cole Wm., laborer
Quinn Mrs. Ellen, wid John
Quinn Patrick, laborer
16 Meehan Patrick, laborer
Garneau Joseph, cabinetmaker
18 Todd Robert
25 Power Nicholas, engineer
26 Power John, iron turner
27 Murphy Michael, laborer
29 Callahan Mrs. C., wid Thos.
30 Lakin Joseph, laborer
32 Culinan Wm., policeman
Gallagher Charles, laborer, r
Brady Patrick, laborer, r
36 Hearly John, moulder, r
38 Byron And., laborer
Egan John, laborer, r
40 Gallagher Wm., laborer
Wood Charles, shoemaker, r
42 Cullen Patrick, laborer
44 Blackham Wm., laborer
48 Flynn John, shoemaker
Holden Jas., laborer, r
50 Smith Ths., carter

JAMES BAYLIS & SON—HARE'S OIL CLOTHS, A SPECIALTY—459 & 461 NOTRE DAME ST

54 McDermott Mrs. B., wid Ths.
56 Hanny Bernard, carter
58 McDonough P., stonecutter
62 Dineen Dennis, carter
66 McCarthy James, driver
68 Kinna Owen, musician
70 Gosselin Léon, clerk
72 Dempsey Mrs. Mary A, wid S.
Dempsey J., carpenter & joiner
Cody Patrick, painter, r

FAVARD, (formerly called Congregation lane,) off 71 Congregation street, from Sebastopol west to Bourgeois, St Ann ward

8 Herris Charles, stoker
10 Esecroft Richard, laborer
13 Bowie Wm., grocer

Here Congregation st. intersects.

17 Westcott James, laborer
19 Lytle F. B., engineer
21 Jamieson Mrs. E., wid J., bdg hse
22 Powells James, turner
23 Smith Geo. G., machinist
24 Richards Solomon, turner
25 Walton Wm., fitter
26 Meyer John Jacob, patternmakr
27 Innes Wm., machinist
32 Hall Thomas, baggageman
34 Wilson Mrs. Mary, wid M.
36 Walton John, turner
City school, — Duncan, master
Duncan —, master City school
O'Brien Mrs. J., wid D., caretaker City school

FORFAR, from the River west to the G. T. R. Station, Point St Charles, St Ann ward

7 Cameron David
10 Jones Stephen, fireman
13 Barrie John S., millwright
14 Evans Ths., bricklayer
15 Gow John, millwright
16 Locke James, engineer
Dwyer James, carpenter
18 Duncan A., fitter
20 Cooney Patrick, stoker
22 Hitchinson John, laborer
Houston Charles, laborer
Simpson J. A., engine driver
Thomas David, machinist
Fowle Frank, machinist
Hupé Gilbert, laborer
James Robert
Page James, nailmaker
27 Dunlop R., storeman
31 Ulley John, laborer
33 Cunningham R. H., clerk
35 Brown James, millwright
36 Reddy John, grocer
38 Hupé Félix, blacksmith
Beausoleil Grégoire, nailmaker
41 Corrigan Pat., carpenter
43 Thomson D. G., superintendent
Atkinson F. W., clerk G.T.R.
46 Constantineau F., machinist
Papps Stephen, laborer
49 Cooper Frederick, machinist
51 Jones Ths., iron heater
Pinkney Wm., clerk G.T.R.
Stotts James, agent
53 Edwards Joseph
54 Staveley John W., carpenter
55 Jones William, iron heater
56 Wood James, bookkeeper
58 Brown John, storeman
59 Mingay George, druggist
59½ Meehan P. J., bookkeeper
60 Staveley Robert, carpenter
61 McNab Donald, carpenter
62 Frith Fred., machinist
63 Taylor Robt., laborer
64 Snelling Harry, clerk
65 Tymonds Chs., machinist
Marshall John, machinist
66 Ogden Geo., machinist
67 Marshall Chs., machinist
71 Briggs E., carpenter
Thomson Alex., clerk
72 Watts Charles, storekeeper
73 Richardson C. H., baggageman G.T.R.
Francis Edward, customs clerk
74 Walker John, baker
75 Martin John, guardian
76 Neil Patrick, laborer
78 Buckler Alf., cooper
79 Imrie Geo., clerk G.T.R.
80 Foster George E., laborer
81 Annett J. R., of Annett & O'Connor
82 McCutcheon D., brassfinisher
83 Wilson James, painter
84 Thomson Adam, clerk
85 Clark John Curtis, clerk
86 Beaudoin Philéas, grocer
87 McWood Wm., car superintendent G.T.R.

Here Menai st. ends.

91 Lattrell Henry, nailmaker
92 Norvel John, fruits
93 McWood David, carpenter
95 Gamboury John, painter
97 Williams C. S., shipping clerk
99 McDermott Pat., contractor
101 Menish George, engineer
102 Thurlow Wm., engineer
Ellis Thomas, machinist
103 Hill Samuel, contractor
104 Ansell Richard, carpenter
106 Stenton Wm., finisher
108 Riggs Mrs. S., wid W., dressmkr
Butters John, laborer
110 Stewart John, carpenter
112 Pitts John, carpenter
114 Lane Shadrach, joiner
115 Atkinson W., engine driver
116 Johnston Peter, machinist
117 Miller Francis, carpenter
118 Moss John, carpenter
119 Martin Francis, sawyer
120 Greig Andrew, painter
121 McEndoo John, laborer
122 Pitts Benj., brassfinisher, r
124 Luttrell Alex., biscuit maker
126 Holiday Ths., cooper
128 Morrison Mrs. C., wid N., drsmkr
129 Wilby Chs. H., merchant
130 Tixon James, laborer
131 Wake John, watchman
132 Blythe Wm., machinist
133 McMahon Mrs. Mary, wid Pat.
McMahon George, servant
134 Upton Edward, guardian G.T.R.
Upton Edward, engineer
Upton Philip, fitter
135 Cuttle George, laborer
136 Clevering Frederick, agent
138 Smith Mrs. B., wid W., dressmkr
139 Dwyer John, finisher
140 Upton Francis
141 Kemp Mrs. Mary, wid Henry
143 McLean William J., clerk
145 Smart Robt., shoemaker
148 Skelly William, plumber
150 Cross John, blacksmith
158 Cross Wm., foreman
160 Edwards James A., grocer

FORGUE AVENUE, off 183 Guy, St Antoine ward

24 Roy Mrs.
26 Séguin Napoléon, chairmaker
Slater Alex., coachman
28 Toupin Télesphore, engineer
30 Viau G., laborer
32 Lanthier Anthime, machinist
34 Terrault Luc, moulder
38 Dorval Wilbrod, blacksmith
39 Viau H., contractor
40 Ford Hubert, contractor
Nadeau Mrs. M., wid F., r
Durocher T., blacksmith, r
Tremblay Noël, butcher, r
Fortier Napoléon, clerk, r
41 Painchaud Nap., joiner
Lemieux Médard, joiner
Soly Napoléon, machinist
43 Mercier Joseph, carter
45 Béland Joseph, laborer
Doré Cyriac, laborer
47 Legault Pierre, pilot
49 Paquin Charles, clerk
Pellerin Arthur, cigarmaker, r
Lavoie Jos., shoemaker, r
52 Bienvenu T., wood merchant

FORT, from 1199 Dorchester to Sherbrooke, west of Guy, St Antoine ward

10 Picket James H., printer
12 Gray John, agent
14 Wills Alex., spice mill
16 Crosbie Robert, bookkeeper
18 Brophy Thos., com traveller
Brophy Mrs. E., wid Wm.
Brophy James, com traveller
20 Whitley F., of F. Whitley & Co.
22 Eveleigh J., of J. Eveleigh & Co.
24 Bulmer Edward, of Trotter & Bulmer
25 Ross D. W., of Ross, Hall & Co.
26 Wood T. F., advertising agent
28 Foster S. K., com traveller
34 Heath Geo. H., merchant
36 Beattie Wm. J. R.
38 Hunter John, manager Canada Thread Co.
40 McLean Chs., bookkeeper
44 Foulds J. L.
46 Lister John M., bookkeeper
48 DeZouche George C., merchant

Here Quiblier st. begins.

50 Mavor James, merchant

Here Tupper st. intersects.

58 Phillips Wm. A., notary
60 Hutchins Jos. R.

Here St. Catherine st. intersects.

84 Tasker Charles C.
86 Davis Moses, com merchant

FORTIER, runs west to 380 St Lawrence, St Louis ward

8 Reinhardt Gottlieb, brewer

Here German st. ends.

40 Riopel Louis, carpenter
50 Desroches F., shoemaker

Here St. Constant st. intersects.

70 Rousseau F. X., bricklayer
74 Kingan Gordon, merchant
76 Sexton Daniel, butcher
88 Ringland Geo., agent
94 Tindel Matthew, foreman

JAS. BAYLIS & SON—CARPET, OIL CLOTH & CURTAIN WAREH'SE—459 & 461 NOTRE DAME ST

100 Colm John, butcher
101 Beden Edward, maltster
102 Chartrand Miss E.

Here St. Dominique st. intersects.

103 Antrobus Miss E., teacher

FORTIFICATION LANE, from 76 St Gabriel west to Victoria sq, Centre and West wards

1 Olivon Victor, Hotel de France
10 O'Farrell Michael, caretaker of Geological Museum
22 Bruckert Geo., beer bottler
25 Tucker & Olsen, jewellers
27 Vissière Pierre, saloon

Here St. Lambert hill intersects.

33 Grothé Théodore, jeweller
Duperrouzel A., artificial flower maker
35 Tees Wm., jun., cabinetmaker
47 Surveyer L. J. A., hardware merchant
51 Desjardins Damase, carpenter
Desrosiers Mrs. D., wid J. B.
53 Kaing Miss G., dressmaker
Harnois Auguste, laborer
55 Garth Chs., & Co., Dominion Metal works
58 Le Nationel printing house
61 Pariseau Thomas, cabinetmaker
62 Arnton John J., auctioneer
64 Clarke H., & Co., wine merchts
66 Victoria Straw works
68 Perrault Louis, & Co., book and job printers
70 McIver & Co., hatters & furriers
72 Côté N., guardian Banque du Peuple

Here Place d'Armes hill intersects.

81 Cronshaw Mrs. Mary, wid R.
83 Boyce E. H., machinist and pattern maker
84 Foster Wm., messenger
91 Jellyman R., paper box manuf
99 Gebhardt Geo. J., lithographer
105 Gazette printing house
Ames, Holden & Co., boots and shoes
Dawson Bros., bookbinders

Here St. François Xavier st. intersects.

126 Lavender H., merchant tailor
128 Dalton R., bank messenger

Here St. George st. begins.

130 Herald printing office
131 Star printing house
148 Crawford D., & Co., grocers
151 Meilleur & Co., hardware merchants
153 Smardon & Young, boot and shoe factory
Buchanan, Ware & Co.
156 Allo G. H., beer bottler
168 Hood David T., pianoforte mfr

Here St. Peter st. intersects.

179 Mitchell R., & Co., brass founders
186 Dawes & Co., ale vaults
189 Gentesse C., hat block maker
190 Brown Jas., & Bro., hardware
192 McGibbon & Baird, grocers
195 Callahan & Co., book and job printers
196 Thomson Jas., cabinet factory
197 Mumford W. C., restaurant
203 Walsh Thos. H., dye workrooms
205 Warren H. B., & Co., scale manfs
208 Prowse Bros., stove warehouse
212 McConkey's oyster house
214 Peacock Wm., cricket bat manuf
214½ Moore W., picture dealer
Gillard James, cabinetmaker
218 Currie James, carpenter
219 Shaw Henry J., auction rooms
220 Ireland Ths., engraver and copperplate printer

FOUNDLING, from 10 Callieres to 93 McGill, on the south side of St Ann market, West ward

2 Reddy Mrs. A., wid L., saloon
6 Callanan Jas., saloon
12 Parker H., provision merchant
14 Oliver, Gibbs & Co., produce com merchants & flour dealers
16 Butters D., & Co., grain mchnts
18 Parkyn James, & Co., flour mills

Here Port st. ends.

20 Power J. F., & Co., produce
22 Burrell John, city express and warehouseman
Carter, Carter & Co., general merchants & customs agents
Carter A. C., of Carter, Carter & Co.
Tilton S. P., com merchant
Hunsicker J. E., com merchant
26 Renaud N., & Co., com merchts
30 Lee & Drummond, produce bkrs
38 Ogilvie A. W., & Co., flour mills
42 Cooper, Fairman & Co., hardware
44 Cooper Jas., of Cooper, Fairman & Co.
46 Semple J. H., wholesale grocer

Here St. Peter st. intersects.

58 Weaver G. W., jun., & Co., hides
60 McCallum A., & Co., fish mrchts
64 McBean A. G., produce mrcht

Here Norman st. ends.

92 Cossitt G. M., & Bro., agricultural implements, R Latimer, agent
Latimer Robert, sen., gen. agent
94 McShane J., jun., produce mrcht
96 McFee A., & Co., com merchts
100 Keogh L., provision dealer
106 Evans Wm., seedsman

FOURNIER, off 392 Seigneurs, St Antoine ward

9 Labadie Ferdinand, professor
Denis Mrs. Marie, wid S.
10 Chatfield Wm., shoemaker
Burt D. W., shoemaker
Topp John, shoemaker
11 Caman Napoléon, shoemaker
Sauriole Michel, gilder
12 Corner S., customs officer
13 Best Joseph, patternmaker
Best John, patternmaker
15 Fournier Edmond, butcher
16 Lane Albert T., bookkeeper
18 Lauriault Mrs., wid Jos.
19 Allan John H., patternmaker

FRIPONNE, from 27 Commissioners to 67 St Paul, East ward

6 Charbonneau Ant., laborer
Godette Mrs. L., wid B., r
Sandrie Stanislas, finisher, r
Collette Moïse, shoemaker, r

Here St. François st. ends.

11 McNeice Andrew, clerk
Gratton Louis, cooper
Charland Urgèle, laborer, r
18 Collete Moïse, shoemaker

FRONTENAC, from 24 St Mary north to City limits, St Mary ward

28 McKay A., Star Woolen works
30 Laplante Félix, carter
42 Plante Alexis, policeman
50 Tighe Edward
52 Ménard Arthur, laborer
54 Gray Thomas, laborer
56 Bidewell George, blacksmith
58 Bousquet Frs. X., conductor
Paulet Joseph, engineer
60 Leclerc Tancrède, hotel
62 Riopelle Maxime, carpenter
64 Patenaude Toussaint, laborer
66 Duquet Frs., excise officer
68 Lafrance Joseph D., engineer
70 Leduc Théodore, P.O. clerk
72 Robillard Sévère, foreman
76 Leroux Magloire, laborer
78 Morin Louis, joiner
80 Dubreuil Alexis, joiner
Morin Pierre, carter
86 Tessier J. Bte., printer
Poulin Joseph, carter
88 Pepin Victor, carter
92 Provost Eugène, carter
94 Brodeur Louis, carter
Sicotte Pierre, trader
Lussier Toussaint, joiner
96 Bédard Joseph, laborer
100 Dansereau Philippe, carpenter
104 Orphanos Nichol, engineer
106 Morin Alfred, laborer
Chassé Nazaire, laborer
108 Larose Joseph, butcher
153 Lecavalier Séraphin, joiner
155 Laporte Joseph, laborer
Dowell William, gasfitter
O'Flaherty Nicholas, fireman
Labrecque Jean, joiner, r
Plante Alexis, carpenter, r

Here Lafontaine st. intersects.

Domphousse E. H., butcher
Plante Dieudonné, joiner
Coulombe Baptiste, laborer
Kain James, carpenter
203 Martel Isaac, milkman
205 Picotte Ulderic, carpenter
207 Lambert Alfred, laborer
209 Dubois Louis, laborer
211 Dionne Pierre, laborer
215 Laberge Charles, laborer
217 Plante Antoine, laborer
219 Lapointe François, shoemaker
Fortin Miss H., dressmaker, r
Robillard J. Bte., laborer, r
221 Sénécal Ovila, trader
223 Brodeur Frs.
Colliche Mrs. N., wid Baptiste
Bouchard Joseph, laborer
225 Gauvreau Joseph, butcher
Beaupré Noël Louis, laborer
229 Valiquette Stanislas, grocer

Here Ontario st intersects.

Filion Alex., hotel
Leriche Olivier, laborer

FULFORD, from St Joseph to near Tollgate, St Antoine ward

13 Legault Octave, joiner
15 Courville Eucher, nailmaker
Lépine Joseph, tailor
17 Maranda Alphonse, laborer
18 Godin Elie, carter
20 Matthieu Napoléon, clerk

For CARPETS, OIL CLOTHS or CURTAINS, visit JAS. BAYLIS & SON—459 & 461 NOTRE DAME ST

21 Pauzé Treffié, painter, r
Rivet Mrs. R. Delima, wid H., r
Guy Antoine, grocer
Messier Napoléon, clerk

Here Workman st. intersects.

25 Bowes Thos., saloon
27 Grambaut J. Bte., laborer
Campbell Charles, machinist
29 Cochrane John, stonecutter
31 Reid J., laborer
42 Legris Joseph, marble polisher
Sicard Pierre O., leather finisher
Lefebvre Emery, grocer
Brisebois Louis, laborer
Chouinard Louis, dyer
Lefebvre Herménégilde, clerk

Here Delisle st. intersects.

60 Vincent Louis, boilermaker
62 Roger Olier, nailmaker
Gougeon Adolphe, carter

Here Albert st. intersects.

71 Laniel Michel, grocer
Legault H. Armenias, clerk
72 Vallée Octave, trader
73 Paquette Pierre, engineer
Paquette Damase, painter
74 Lemieux Moïse, blacksmith
75 Leclaire Louis, baker
Laprise Alphonse, tailor
77 Dagenais Adolphe, nailmaker
79 Brazeau Maxime
81 Gravel Arthur, patternmaker
Arpin Jules, laborer
82 Lemieux Moïse, blacksmith
83 Bruyère Mrs. Caroline, wid J.
Lebeau Mrs. Cléophie, wid J.
Boyer Magloire, moulder, r
Paquette Félix, mason, r
Richer Edouard, roofer, r
Rolland J. Bte., laborer, r
Bergeron F., gatekeeper, r

Here Grand Trunk railway intersects.

85 Ives Edward, painter
90 O'Brien Daniel, laborer

Here St. Bonaventure st. intersects.

96 Jones Thomas, painter

Here Oxenden place begins.

101 Stafford William, machinist
103 Hill William, clerk
104 Brennan Martin, roofer
105 Wright James, contractor
107 Woodford H., sen., machinist
109 Mowat J., traveller
111 Sheridan Jas., jun., contractor
113 Norris J. F., journalist
Norris Mrs. Annie C.

Here Quesnel st intersects.

116 Roberts Mrs. E., wid John milliner
Dwyer Michael, carter
117 Symington J., agent
118 Tweedie Charles, storeman
119 MacAdams Hugh, traveller
Aldridge Henry, druggist
122 Woodford H. E., jun., machinist
125 Stafford F. X., of W. Stafford & Co.
127 Stafford H. J., com traveller
128 Barry John, G.T.R.
130 Spence Mrs. Susanna, wid S.
131 Sharp Edward, bookkeeper
132 Roberts Thomas, bookkeeper
134 Allen William, cabinetmaker
135 McKerness Wm., straw hat mfr
138 Lespérance Mrs. L., wid J. B.
142 Côté Magloire, tanner
154 McMaster Miss
156 Casey William, weigher

Here Coursol st. intersects.

165 Lyons Stephen, grocer
175 Wright G. S., conductor

FULLUM, from 113 St Mary beyond the Jail, north to the City boundary, St Mary ward

2 Rivet Jules, grocer
7 Loney Louis, shoemaker
Parson J. Bte., bricklayer, r
Dumas Mrs. D., wid Nicolas, r
9 Lavoie Médore, laborer
10 Cole Wm., milkman
11 Giguère Mrs. M., wid Louis
Giguère Louis, shoemaker
12 Lamarche J. N., bookbinder
13 Miron François, ropemaker
14 Lochhead David
15 Bellerose Joseph, clerk
Goyette Stanislas, laborer
17 Demers B., butcher
19 Demers Antoine, butcher
Lacasse Alexandre, laborer
21 Houllière Mrs., wid, cigarmakr
23 McKeown John, laborer, r
Demers Louis, carpenter, r
Forgette Mrs. Marie, wid Ed.
25 Lenfield Henry, coachman
Brodeur Louis, laborer, r
Payette Joseph, laborer, r
28 Bates Thomas, steward jail
29 England William, cigarmarker
Scott Patrick, cigarmaker,
30 Purcell Michael, storeman
31 Chabot Joseph, laborer, r
Bisson Mrs L., wid Joseph
32 Ferneyhough S. A., Montreal Stencil works
McKeown James, milkman, r
Daley Wm., laborer, r
Chambers John, waiter, r
36 Hunter G. W., patternmaker
36½ Miller Chas, confectioner
38 Turbayne Jas., bookkeeper
43 Laplerre Louis, shoemaker

Here Rivet st. ends.

43 Houle John, laborer
Burris Mrs. Ann, wid James, r
45 Quinn Joseph
48 Langlois Miss D., grocer
Davoy Clarence, laborer
50 Smith Pat., laborer
51 Langlois Israel, clerk
Perreault Louis, laborer, r
52 Lavoie Mrs Célina, wid B.
53 Gallagher James, laborer
54 Demers François, laborer
56 Norman George, laborer
56½ Faulkner Francis, laborer
Charest Damase, undertaker
58 Poissant Peter, blacksmith
Ouellette Louis, laborer, r
Chapel St Vincent de Paul, rev. Moïse Lavallée, curé
61 Proulx Joseph, painter
62 Chartrand Mrs. C, wid F. X.
Chartrand Frs., clock repairer, r
64 Pésant Zotique, carpenter
66 Langlois Octave, joiner
Ouellette Frs., laborer, r
68 Ouellette Nazaire, laborer
Grant Jos., laborer, r
Chartrand Mrs., wid William, r

Here St. Catherine st. intersects.

74 Gauthier Joseph, bookkeeper
83 Lavallée rev. Moïse, curé St Vincent de Paul
Racicot rev. Zotique, curé St Vincent de Paul
Charest rev. Joseph, curé St. Vincent de Paul
85 Providence du Sacré Cœur of St Vincent de Paul
88 Bouthillier Alexis, butcher
104 Gauthier Henri, wood seller
108 De Dumuy Charles, carter
110 Gauthier André, bookkeeper
112 Bousquet Mrs. M., wid Michel
140 Académie St Vincent de Paul, Hubert Doré, principal
143 Lynch Pat., sen., gardener
145 Lynch Pat., jun., gardener
174 Sisters of the Good Shepherd
242 Cox Wm., laborer
244 McKenzie Roderick, laborer
246 O'Brien Mrs. Ellen
248 Murphy Michael, ropemaker
250 Groleau François, jun., grocer

Here Marie Anne st. begins.

251 Hagins James, carter
Brousseau Urbain, laborer, r
Dagenais Narcisse, laborer, r
253 Downey John, laborer
Mooney Mrs. Catherine, wid R.
254 Lefils Isaac, grocer
255 Côté Narcisse, carter
258 Christie Wm., laborer
260 Lépine Henri, laborer
262 Cassidy Edward, laborer
263 Beardsell Wm. F., glue manuf
264 Boucher Antoine, laborer
264½ King Peter, ropemaker
266 Lévesque Joseph, laborer
266½ Park Mrs. M., wid Calixte
267 Dubeau Joseph, carter, r
Lamoureux F. X., joiner
269 Roy Mrs., wid Peter

Here Ontario st. intersects.

272 Clermont Ant., butcher
276 Sloane James
277 Collet Gédéon, brickmaker
279 Coderre Joseph, laborer
281 McMahon Ths., carter
285 Côté Denis, laborer
Higgins Mrs. Kate, wid Pat.
289 Gauthier Chs., brickmaker, r
Lépine Jos., laborer
290 Lamoureux J. Bte., laborer
291 Lépine Magloire, carter
Parthenais Dan, brickmaker, r
292 Chalut Denis, brickmaker
294 Courchaine Jos., brickmaker
Hétu Joseph, grocer
300 Rémillard Antoine, brickmaker
312 Lamothe Victor, grocer
318 Murphy Mrs. Delia, wid Daniel
Murphy Mat., ropemaker, r
324 Murphy Ths., grocer
326 Lavigne Eusèbe, brickmaker
328 Chaput Narcisse, brickmaker
Lamère Narcisse, brickmaker
330 Lavigne Jacques, brickmaker
Perreault Damase, milkman
Chalut Pierre, painter
336 Perreault Moïse, grocer
Lemire Charles, laborer, r
338 Beaudoin Joseph, laborer
340 Archambeault Placide, laborer
348 Côté Jos., laborer
349 Peel Walter, brickmaker
360 Deschaine Michel, brickmaker
Lavallée Joseph, brickmaker, r
Lavallée Benj., brickmaker, r
361 Bellefleur Octave, laborer
362 Canin Frs., brickmaker
Beaudoin Joseph, laborer, r
Bégin Cyprien, brickmaker, r
Gauthier Elzéar, brickmaker, r
Gaspard D., brickmaker, r
364 Chalut Antoine, brickmaker
Lavallée Michel, laborer, r

J AS. BAYLIS & SON—CARPET, OIL CLOTH & CURTAIN WAREH'SE—459 & 461 NOTRE DAME ST

Savaria Joseph, laborer
368 Robinson David, brickmaker

Here Amity st. begins.

372 Chalut Hormisdas, laborer
374 Gauthier Jos., laborer
Plante Joseph, carter
Guibord Marcel, shoemaker
Thibaudeau H., laborer, r
Litter John, laborer, r
Hébert Alp., brickmaker, r
386 Benjamin Chas., laborer
Gagnon Narcisse, blacksmith, r
Johnson Joseph, laborer, r

FULLUM LANE, off 294 Fullum, St Mary ward

18 Savaria Paul, tobacconist
20 Leclaire Edouard, brickmaker
22 Jourdain Joseph, grocer
Touin Octave, brickmaker
Duval Guillaume, carter
Larivière Joseph, brickmaker
Touin Joseph, brickmaker
Salois George, brickmaker
Brissette Napoléon, laborer
Lépine Treflé, upholsterer
Lefebvre Siméon, laborer

GAIN, from 257 St Mary north to St Catherine, St Mary ward

1 McKeon Mrs. S., wid P., grocer
2 Durantais H. M., tobacconist
4 St George Léandre, carter
Kaeser Wm., laborer
Pearce Rich., foreman
Mulligan John, laborer
6 Hamel N. T., chemist & druggist
8 Free Reading Room, Y. M. C.A

Here Craig st. intersects.

12 Wall Richard, laborer
Crossay Thos., laborer, r
Kenny John, laborer, r
Smith James, laborer, r
18 Homond Moïse, fireman
14 Malone Mrs. Mary, wid Matthew
16 Buxey Mrs. Mary A., wid R.
17 Houghton James, clerk
18 Abbott Robert, laborer
Chidlow Samuel, laborer, r
21 McNaughton Stephen, trader
Tempeny Matthew, laborer, r
Raffan Sam., cabinetmaker, r
Byrne Edward, clerk, r
Nugent Mrs. E., wid George, r
22 Higgins A. S., grocer
24 O'Reilly M., grocer
27 McAfee John, teacher
Connelly P., milkman
28 Scott Henry, laborer
Ligget James, farmer
29 Quinn Mrs. Ellen, wid Daniel
30 McCue Pat., laborer
31 Doyle John, carter
32 Fleming Alex., milkman
33 Maher Mrs. M., wid T., dressmkr
34 O'Sullivan Cornelius, laborer
36 Fisher Alex., plumber
38 Quinn Peter, policeman
40 McKeon Mrs. M., wid Wm.
42 Griffin Michael, carter

Here Dorchester st. intersects.

52 Emo Wm., carter
54 Lapierre Côme, shoemaker
Pinet George, turnkey
56 Walsh Thos., sailor
58 Mitchell Joseph, laborer
59 Darragh Mrs. Catherine, wid P.

GERMAN, from 425 Craig north to Fortier, St Louis ward

11 Cusson Alexis, grocer
13 Martin P. P., of P. P. Martin & Co.
15 Delorme Siméon, leather mercht
17 Beauchemin C. O., of Beauchemin & Valois
Beauchemin L. J. O., of Beauchemin & Valois
19 Décary Mrs. Rachel, wid J. B.
Décary Séraphin, clerk
Décary Arthur, clerk
21 Meilleur J. Bte., M.D., L.L.D.
23 Blais Miss Sophronie, bdg hse
Clark John G., storeman
Desrosiers Jos., advocate
Gelinas Aimé, advocate
Lacoursière F. X. O., bookkeeper
Dixon H. D. S., clerk
Lussier J. S., clerk
Brennan T. G., com traveller
Beaudry George, M.D.
25 D'Amour Miss Mathilde, bdg hse
Lesse Miss E., milliner
Messenger W. D., printer
Johnson Mrs. Emilie, wid W.
Collins Miss Mary Ann
Prévost Frs. X., medical student
Mailhot J. N., com traveller
Glackmeyer Geo., architect

Here Vitré st. intersects.

31 Kellert L. of Kellert & Friedman
33 Woods S., of S. Woods & Co.
37 Lazarus George, pawnbroker
39 Hirsch Jacob, pawnbroker
Scherman J., importer watches
Trester H., clerk
41 Plinguet Jacques A., printer
44 Spindlo Ths., baker
52 Benoit J. B., flour dealer
Leblond G. Q., clerk
54 Benoit Frs. X., clerk
Beaulieu Ant., exp. driver
56 Robidoux J. E., of Doutre, Doutre, Robidoux, Hutchinson & Walker
58 Desaulniers Mrs L. A., bdg hse
Mounk Leopold, artist
60 Harris K., com traveller
Nelson Miss Annie, milliner
62 Mackay Ths., provision dealer
Mackay James, customs clerk

Here Lagauchetière st. intersects.

71 Perry Geo., coal oil depot
73 Perry Geo., salesman
77 Purcell John D., law student
Purcell J. P., customs officer
79 Dubreuil Jos. F., advocate
80 Boucher Pierre, sen., shoemaker
Boucher A., laborer
Guibord Augustin, trader
Flanagan Mrs. Honoré, wid P.
Provencher Mrs. Mary, wid M.
Provencher Adolphe, tailor
Provencher Alphonse, clerk
Sauveur Jérôme, foreman
St Amour dit Christin Chas., laborer
81 Dempsey M., laborer
82 Brown Philip, tailor
Diacolo Dimitri, engineer, r
Monette Alfred, carter, r
Paradis Miss P., tailoress, r
Verdon Miss Eulalie, tailoress, r
Boucher Alfred, laborer, r
Moreau Augustin, carpenter, r
83 Chester John, builder
85 Franklin Edward, builder
87 Vipond Ths., produce merchant
89 Kemp Edward J., grocer
90 Monette Mrs. Clara, wid N.
91 Swift Fred., prof of languages
92 Monette Maxime, clerk
93 Hines John, clerk
94 Sonne C., of T. Sonne & Bro.
95 Bell W. R., cashier G.T.R.
96 Roman Sam., cigar manufacturer
Roman Henry, jeweller
97 Boyd Wm. H., gunmaker

Here Dorchester st. intersects.

106 Myers rev. E. M. N., rabbi St Constant st Jewish Synagogue
114 Lebœuf C. of Lebœuf & Lareau
Bélair Adolphe, clerk
116 Angers Ol., grocer

Here Dumarais st. begins.

117 Thibault L., of Thibault, Lanthier & Cie
118 Kingsley Mrs. Joséphine, wid N.
Sutherland Chas., painter
119 McGale Daniel S., clerk
120 Phaneuf E G., bailiff
121 Ducondu Mrs. J., wid Ed.
122 Galibert Emile, currier
123 Dresser Jos. D.
Horton James, clerk
124 Cathcart Alexander, foreman
125 Hawksett Sam., portrait and landscape painter
126 Cregeen Henry, safemaker
127 Oxley Mrs. H., wid Edmund
128 Faille Chrysologue, joiner
Barrette Mrs. Mary, wid Chas.
129 Marcotte Magloire, clerk
Boisseau Horace, clerk
130 Racette Frs. X., trader
Racette Léger, barber
131 Bellerose Aimé, carpenter
131½ Girouard Edouard, grocer
132 St Aubin Frs., mason
Rasina Antoine, optician
133 Mirault Narcisse, laborer
Ryan Mrs. Ann, wid Michael
Ryan William, carter
Ryan Michael, carter
134 Lamontagne Louis, shoemaker
Lamontagne Adol., shoemaker
135 Raymond Frs., laborer
Villemaire Mrs. D., wid Edouard
136 Moffitt Mrs. E., bdg hse
137 Auger Alexandre, saddler
Auger Frs., clerk
139 Bowles Henry, trader
140 Fyfe John, stairbuilder
141 Haynes J., teacher
142 Strachan James, baker
143 Desnoyers Thos., P. O. clerk
144 Vallée Oct., bookkeeper
145 Koehn Fred., tailor
146 Lang Wm., engraver
148 Kelly Thos., shoemaker
149 Dufort J. Bte., plasterer
150 Swalwell Robert, tinsmith
152 Lacroix Pierre, contractor
153 Bergeron Louis, clerk
153½ Poitras Ths., trader
Poitras Napoléon, barber
154 Morton James, traveller
Ethier Mrs. E., wid J. B., bdg hse
Papin Philippe, student
Hogue Auguste, shoemaker
Maxwell Henry, whitewasher
155½ Smyth James, blacksmith
156 Dufresne L. A., accountant
157 Paradis M. A., clerk
Tessier Octave, clerk
158 Forbes H. E., notary
159 Lacroix F. X. E.
160 Tourville Joseph, shoemaker
Jetté Mrs. Agla[illegible], wid Frs.
Jetté Frs., shoemaker

JAMES BAYLIS & SON keep on hand the best makes in BRUSSELS and TAPESTRY CARPETS

161 Lyman Adolphe, stonecutter
162 Boucher Alfred, plasterer
Beaufort Frs., carter
Beaufort Lucien, laborer
Beaufort Jos , roofer
163 Melcholosse Chas., bookkeeper
164 Lauzon Antoine, laborer
L'Ecuyer Pierre, laborer
165 Labrèche Miss P., dressmaker
Chamberland J. Bte., tobacconist, r
166 Lauzon Jos., laborer
Sylvestre Olivier, shoemaker
167 Cuchera Ant. J., furrier
168 Rochon Jérémie, bricklayer
169 Lafortune Ambroise, grocer
Senez Stanislas, of Lafortune & Senez
170 Lavallée A., musical instrument maker
Lavallée Chas., music teacher
172 Provencher Nor., lithographer
174 Vincent Napoléon, laborer
Lamallee Frs., clerk
175 Lyman Lambert, stonecutter
Lyman Lambert, jun., copyist
Lyman Ulderic, stonecutter
LeRoy Cléophas, shoemaker
Pailleur Jos., shoemaker
176 Racette F., barber

Here St. Catherine st. intersects.

179 Dumas Achille, shoemaker
181 Brisson Emery, silversmith
183 Dubreuil Alfred, photographer
185 Wallace James, clerk
McDougall Andrew, tailor
186 Saunders Louis
Saunders Michael, painter
187 Laliberté Ovide, clerk
Laliberté Marc, clerk
Gagnon F. X., painter
188 St Amand Chas., collector
189 Perry William, jun., engineer
189½ Lanctot J Bte., clerk
Lanctot Alphonse, lithographer
190 Mongin Pierre, shoemaker
191 Quesnel Zénophile, tailor
192 Morin Gilbert, carter
193 Martin Miss, clerk
194 Pigeon Evariste, carter
Pigeon Jos., saddler
Pigeon Henri, saddler
195 Hébert Herménégilde, of Prévost & Cie.
196 Jones James J., plasterer
Jones Philip, cigar manuf
197 Cotret Réné, tailor
198 Murray William, machinist
199 Mercier Pierre
Mercier Frs., clerk
200 Sasseville E. M., wood engraver
201 Dufresne Ernest, tinsmith
202 Moinier J. B., stenographer
203 Benoit Alfred, joiner
Jolicœur Irénée, storeman
204 Papineau Stan., cabinetmaker
205 Lapierre T., sen., boots and shoes
Dupont Nar., wood dealer
Lapierre Jos., butcher
206 Mandeville Miss V., laundress
207 Sheppard George, agent
208 Vallée Guillaume, clerk
209 Beaudry Hector, painter
210 Cusson Frs. X., culler
Cusson Jos., clerk
211 Olsen Jacob, watchmaker
212 Scott John, maltster
213 Morin Edouard, clerk
Morin Alphonse, law student
Morin Mrs. C., wid Ed., French and English academy
214 Côté Césaire, customs officer
216 Charbonneau Alex., shoemaker
218 Meunier P., customs officer
220 Demers Ths., haberdasher

Here Mignonne st. intersects.

221 Massicotte O. H., grocer
222 Limogès Zotique, clerk
Lecomte Adolphe, clerk
Lecomte Arthur, clerk
223 Massicotte O. H., grocer
224 St Antoine Abraham, contractr
224½ Lecavalier F X., merchant
225 Thomas Miss Eliza, dressmaker
Manseau Chas., merchant
227 Gendron Jos., watchmaker
Gendron Jos. A., clerk
Gendron Ls. P., clerk
229 Malepart George, merchant
230 Rhéaume Jos., moulder
231 Trudeau Mrs. P., wid J., bdg hse
Dorval Mrs. D., wid J. T.
Dorval Arthur, clerk
233 McKeown Nicholas, painter
234 Smeaton J., photo-lithographer
235 Dorion Jos., driver
Dorval J. E., carpenter
237 Austin James, weigher
238 Gauvreau Ol., laborer
239 Chatigny Albert, school teacher
240 Ménard Mrs. Louise, wid David, tailoress
241 Charlebois Chas. P., currier
Valiquette Philéas, painter
242 Lamalice Charles, carter
243 Cusson W. H. P., culler
244 Fagnant Etienne, butcher
245 Mace Thos. H., clerk
246 Lapierre Frs., carter
247 Brown David, trader
248 Denis Elie, joiner
St Amour Albéronic, P. O. clerk
249 Olsen H. F., of Tucker & Olsen
250 Bleau David, carter
Hughes Michael, policeman
251 Chapleau Alphonse, mason
252 Hay Jos., brassfinisher
MacCleave Arthur, brassfinisher
253 Bolte Ed., bookkeeper
254 Barbe Mrs. Lucie, wid Maxime
256 Barbe Thomas, cabinetmaker
McMartin Peter, clerk
258 Marr Balthazar, joiner
259 Henny John, brewer
260 Montmarquet F. X., baker
261 Ryan Wm., contractor
262 Denis J. Bte., printer
263 Ludwig Chs., currier
264 Major Evangéliste, carriagemkr
266 Chevigny Onésime, driver
267 Payette J. Bte., contractor
268 Cinq Mars Mrs. E., wid Noël
269 Perrault Antoine, contractor
Perrault Clovis, stonecutter
Perrault Alphonse, plasterer
270 Jobin Alfred, blacksmith
Richard Frs., shoemaker
271 Ferguson David, bookkeeper
272 Moreau Jos., stonecutter
273 Bellegarde Theo., patternmaker
Bourdeau Edouard, tailor
274 Soullière Louis, painter
275 Lefebvre Théophile, painter
Comte Louis, stonecutter
Besford John, com traveller
276 Portugais L., undertaker
277 Dorion Stephen, com traveller
279 Tessier Olivier, stonecutter
Tessier Damase, stonecutter
280 Quesnel Frs., of Quesnel & Bredannaz
281 White Samuel, com agent
282 Portugais Léger, joiner
283 Audette Joseph, clerk
Couturier Léopold, music teacher
284 Poirier Joseph, joiner
285 Clavette Charles, tinsmith
286 Corbeille Jos., bricklayer
288 Lavallée Jean Bte., shoemaker
289 Godin Frs. X., printer
290 Lahaie Mrs. Agnes, wid L.
Jetté Jos., laborer
291 Bourgeois Louis, printer
Bourgeois Charles, painter
Bourgeois Léandre, carter
292 Denis Cyrille, joiner
Dessin Mrs. Rosalie, wid Louis, r
Denis Elie, patternmaker, r
292½ Bayard Pierre, joiner
Bayard Alfred, artist
Bayard Remi, tailor
293 Prévost Isidore, bookkeeper
Prévost G. A., advocate
294 Corbeille Jos., joiner
295 Mountain G. A., joiner
Clarke James, conductor C.P.R.
296 Arcand J., clerk
Denis F. X., painter
297 Charlebois Théophile, painter
298 Dubuc Casimir, jun., joiner
299 Cadieux Edouard, clerk
Cadieux Jos , joiner
Cadieux Hector, bookkeeper
300 Bardorf Gottlieb, sculptor
Nault Charles, cabinetmaker
301 Maynard Frs., shoemaker
302 Trudeau Pierre, upholsterer
Raphaël William, artist
303 Benoit A., grocer
304 Dubuc Casimir, sen., tailor
Debuc Ls , of Debuc & Manseau
305 Major Miss Cléophie, grocery
306 Lafranchise Louis, fireman
307 Savariat Philéas, joiner
308 Prand J., confectioner
309 Morrant Robert, storeman
Arcand Miss A., upholsterer
310 Lavigne Moïse T., butcher
311 Couvrette Pierre, joiner
313 Monette J. Bte., stonecutter
317 Bouchard Théo., clerk
327 Rivet Médéric, carter
Brousseau F., bookkeeper
329 Dagenais Joseph, butcher

Here Ontario st. intersects.

330 Farrell Mrs. Ellen, wid Martin
332 Baudet Amedée, laborer
McMahon Michael, laborer
339 Nault Jos., guardian Fire station No. 6
341 Reinhardt G., & Sons, brewers

GOSFORD, from 133 Notre Dame north to 939 Craig, East ward

1 Valade Jos., boots and shoes
13 Baccerini G., & Co., statuary
Filipli Pascal, of G. Baccerini & Co.
15 Cohn Louis, metallographer
Cohn Léon L., metallographer
17 Sauviat Mrs. Léa, restaurant
19 Montreal Fertilizing Co.

Here Champ de Mars st. begins.

25 De Bar's Opera house
27 Labelle Mrs. C., wid F. X., second hand furniture

Here St. Louis st. ends.

31 Lefort Mrs. R., wid Pierre, fruits
Laforce L.
35 Hancock Mrs. C., wid T., fruits
37 Brunette Thos., shoemaker
39 Caire E., second hand clothing

GRAHAM, from Colborne av west to Gain, St Mary ward

Not built upon.

JAS. BAYLIS & SON—CARPET, OIL CLOTH & CURTAIN WAREH'SE—459 & 461 NOTRE DAME ST

GRAND TRUNK, from 459 Wellington, south of the Canal, west to the City boundary, St Ann ward

6 O'Rourke John, wood dealer
8 McKay Wm., principal Point St Charles school
10 Drumm Jas., laborer
12 Creamer James, music teacher
14 Porter Henry, bookkeeper
15 Maybury George
17 Maybury James
21 McCarthy Dennis, butcher
Hayes Dennis, laborer
25 Piché Edouard, butcher
26 Clare David, laborer
Beatty Martin, laborer
Kennedy Michael, laborer
27 Tudor John, blacksmith
30 Furry Pat., laborer
McKenzie Wm., laborer
32 Feeney John, contractor
34 Génand Frs. Louis, M.D.
36 Ryan Martin, wood and coal

Here Montmorenci st. begins.

46 Smith James G., machinist
48 Dickson Mrs. Martha, wid T.
Favreau Toussaint, laborer
Dickson Ebenezer, bookkeeper
50 Anglis John, fireman G.T.R.
Oudle Wm., fireman G.T.R.
Montgomery Henry, painter
52 Horton S. A., conductor G.T.R.
54 Foyle Francis, engineer G.T.R.
Brucher N., engineer G.T.R.
56 Sylvestre Jos., agent
58 Crosby Chs., trader
60 Francœur Ed., engineer G.T.R.
Kingsley Calixte, machinist, r
62 Lemieux Norbert, carpenter
64 Aquin Moïse, carpenter
Poirier Léon, joiner, r
64½ Carron Blaise, brakeman G.T.R.
Carron Pierre, brakeman
Carron Frs. X., baggageman
Carron Jos., brakeman G.T.R.
66 Tremblay Joseph, hatter
Hérubé Berthelemy, laborer
68 Boisvert François, laborer
Escock Chs., policeman
72 Larouche Mrs. A., wid Siméon, bdg hse
Gervais L., brakeman G.T.R.
Curry Pat., blacksmith
73 St Patrick's academy, William McKay, principal

Here Richmond st. intersects.

75 Dion Moïse, laborer
77 Duquette P., engineer G.T.R.
77½ Chevrefils Pierre, laborer, r
79 Reeves Louis, laborer
81 Blackie James, fitter
83 Hogg Wm., moulder
85 Freeman George, clerk G.T.R.
86 Day Mrs. Ellen, wid Pat.
87 Langstaff Ed., clerk G.T.R.
Langstaff J., tel operator G.T.R.
88 Dowdon J., conductor G.T.R.
89 Tessier François, painter
Smith Daniel, policeman, r
90 Blanchard Mrs. M., wid Exuper
91 Laporte Aug., conductor G.T.R
92 Horton George
93 Huot Pierre, brakeman G.T.R.
94 Steel James, brakeman
95 Ripley Nathan, laborer
96½ Page Walter, laborer
97 Dubreuil Joseph, painter
98 Lyon Thomas, machinist
98½ Finen James, tailor
99 Thomas Charles, carter
100 Dixon Samuel, machinist
101 Prendergast James
101½ Hayes Patrick, laborer, r
102 Dame Pierre, laborer
Dame Germain, laborer
Dame Emmanuel, joiner
104 Barry Michael, laborer
105 Keniston Wm., conductor G.T.R.
Doyle James, laborer
O'Brien Martin, laborer, r
106 Piché Nap., painter, r
107 Lamontagne Bruno, carter
Blanchard Elie, carpenter, r
108 Henefy John, laborer
109 Borduas Louis, carpenter
Bordua Ulric, photographer
110 Thompson Ed., printer
Ouellette David, laborer, r
Dubuc Pierre, laborer, r
111 Dubé A., train despatcher
113 Guérin Théophile, painter
115 Duston Isaac, clerk
Handyside Hugh, laborer G.T.R.
117 Valley Michael, engineer G.T.R.
117½ Laporte J. Bte., nailer, r
119 Desmarais Alphonse, laborer
119½ McKough John, currier, r
121 Hodgson Wm., machinist
Hodgson Fred., machinist
Gallatley Jas., clerk G.T.R.
Ratcliffe Jos., clerk G.T.R.

Here Seigneurs st. intersects.

125 Doheney James, inspector
126 Gee John, conductor G.T.R.
127 Colligan John, laborer
128 Thompson Frs. S., carpenter
129 Decelles Prosper, shoemaker
Girard Pierre, shoemaker
Foisy Justinien, miller
Foisy Joseph, finisher
131 Levy James, laborer
Levy Hugh, laborer
133 Cornat Nicholas, laborer
135 Pickring John, laborer
137 Phillips D., engine driver G.T.R
Burnet Philip, fireman
139 McBride James, laborer
139½ Kelly James, grocer
141 Seehan Patrick, laborer
143 St Denis Vital, switchman
St Denis David, laborer
144 Bourdua Ald., photographer
Lymburner N., photographer
148 Glynn Henry, sergeant police
150 Police Station No. 9, H. Glynn, sergeant
151 Lyons Dennis, laborer
161 Poulin Chs., brakeman G.T.R.
Monette A., brakeman G.T.R.
Casavant N., brakeman G.T.R.
Casavant J., conductor G.T.R.
163 Sullivan Pat., grocer

Here St. Francis st. begins.

167 Armstrong H., engineer G.T.R.
Atkinson Edw., fireman
169 Armstrong J., laborer
171 Moore Robert

Here Henry st. intersects.

173 Wickam Thomas, storeman
175 Gagné Célestin, saw mills
177 Paquin Isidore, sawyer
Paquin Joseph, printer
Longtin Gilbert, laborer
Bourdeau André, laborer
179 Poitras J. Bte., stonecutter
179½ Faust Delphis, laborer
181 Larivière Wm., laborer
Paré Moïse, laborer
183 Duggan Pat., hotelkeeper

Here Island st. intersects.

185 Reid Geo., sawyer
187 Favreau Wilfred, laborer
187½ Faust Azarie, laborer
Faust Joseph, laborer
189 Petel Noé, carpenter
191 Lafranchise Charles, laborer
Carron Pierre, cabin etmaker
193 Murphy John, bricklayer
195 Cogan Mrs. M., wid Samuel
Cogan J., fitter G.T.R.
197 Monahan James, saddler
199 Walsh Robert, fitter G.T.R.
Carufel Amable
203 Kirwin Martin, laborer
Clancy J., switchman G.T.R.
205 Reid Pat., milkman
Young Mrs. L., wid James
207 Chapman O., brakeman G.T.R.
209 Lavigueur Francis, shunter
209½ Beauchamp Hor., carpenter
211 Desroches Amable, brakeman
Gastien J. Bte., stonemason
Gastien Bte., brakeman G.T.R.
Gastien Alex., brakeman G.T.R.
Gastien A., brakeman G.T.R.
213 Blain Louis, laborer

Here St. Andrew st. begins.

215 Leahy John, storeman
Flaherty John, laborer
217 Hutt Jas., laborer
219 Chouinard Léon, brakeman
221 Beaulieu G., engineer G.T.R.
Deslauriers Antoine, carter
223 Tremblay Elzéar, laborer
225 Labelle Honoré, joiner
Yell Julien, laborer
227 Berthiaume F. X., grocer

Here Ropery street begins.

229 Favreau J. Bte., storeman
231 Benoit Aumand, laborer
235 Jodin Charles, painter
Lachapelle Mrs. M., wid Moïse
237 Blain Moïse, painter
239 Poirier C. T., laborer
241 Delorme H., butcher
243 Dion Rémi, conductor G.T.R.
245 Lapointe Pierre, joiner
Gundy George, laborer
247 Charles Wm., laborer
Lefebvre Mrs. Angèle, wid N.
249 Lalonde G., laborer
Walmsley James, clerk
Davis Joseph, watchman
251 Girard Noël, mason
253 Thérien Dolphis, laborer
253½ Thérien J. Bte., carter
Campeau Frs., laborer
255 Hétu Damase, laborer
257 Larose George, carpenter
259 Drapeau Placide, shipcarpenter
261 Cousineau E., carter
Cousineau Anthime

Here Napoleon st. begins.

263 Delorme Mrs. J., wid E., grocer
269 Maunier Augustin, bricklayer
273 Cholette C., agent
277 Outibert Zotique, laborer
289 Veseau Célestin, engineer
291 Costello John, laborer
293 Costello Henry, contractor
406 Dunn T. L., professor St Antoine academy

GRANT LANE, off 35 Dufresne, St Mary ward

10 Hamilton Thomas, laborer
11 Butler John, milkman
14 Archambault Z., rooter
16 Thouin Ant., bricklayer
18 Benson David, baker
26 Benoit Augustin, butcher

JAMES BAYLIS & SON keep constantly on hand a Large Stock of Curtain Materials and Cornices

GRANT, from 143 Water north to 504 St Mary, St James ward

St Pierre Octave, mason
Rivet Louis, laborer

GREENE AVENUE, from Dorchester west, n Cote St Antoine road, south to Town of St Henry.

Not built upon.

GREY NUN, from 53 Common north to 10 William, St Ann ward

2 Hutton Francis, innkeeper
4 Duncan William D., storeman
6 McKenzie M., ship chandler
Hamilton Alexander
8 Ross P. S., & Brothers., ship chandlers
Canada Iron Mining and Manufacturing Co., P. S. Ross, sec.
Ross P. S., secretary Canada Iron Mining and Manuf. Co.
12 Rankin Donald, hotelkeeper
16 Morissette Olivier, laborer
Piché Modeste, policeman
Paré Félix, captain schooner
Paré Eleusippe, sailor
Paré Alphonse, sailor
Alaire Magloire, laborer
18 Day Pierre, moulder
20 Lemay Mrs. F., wid Hubert, tailoress
Abel Joseph, foreman
24 Perrault Hubert, carter
Perrault Delphis, carter
Perrault Sam., carter
Groleau Damase, painter
Houde Onésime, sailor
26 Doheny James, beef and pork inspector
34 Intercolonial Coal Co.'s yard
36 McDonald J., shipsmith
44 Rees D., & Co., curers & packers of provisions

Here Youville st. ends.

52 Seery T., blacksmith
58 Drewe G. B., weigher
62 Brown A. R., & Co., coal dealers

Here Wellington st. intersects.

77 McNally W., importer of drain pipes, &c.
80 Copland & McLaren, importers
85 Mooney J. H., manufacturer of fancy leather
90 Watson John, & Co., china, glass and earthenware
96 Ayer A. A., & Co., produce
100 Currie W. & F. P., & Co., importers of heavy hardware
104 Cowie A. M., produce merchant

GROTHE, north from 551 Mignonne, between St Elizabeth and Sanguinet, St Louis ward

1 Charland Régis, grocer
2 Pruneau J. Bte., plasterer
4½ Pruneau Henri, plasterer
5 Loiseau Albert
Boivin Télesphore, clerk
6 Guillet Joseph, carpenter
7 Giguère Thomas, shoemaker
Desjardins Ulric, clerk, r
8 Beaulieu Jérémie, carpenter
9 Clara Miss Margaret
11 Paquette Théophile, mason, r
13 Paradis Pierre, carpenter
15 Marsh Frank, brassfinisher
17 Archambault E., typographer
19 Bessette Treffié, shoemaker
Doré —, shoemaker
21 Drapeau J. Bte., tinsmith
23 Richard Mrs. D., wid E.
25 Panneton Narcisse, printer
Lanoy Théophile, furrier, r
27 Beaudin Basile, laborer
31 Meysenholder Mrs. P., wid D.
Laurendeau Jos., agent
33 Whitecurd Fred., laborer
Denis Cyrille, carpenter
37 Burnet Mrs. Barbara, wid S.
38 Ménard Xavier, laborer
39 Schmit J. P., marble polisher
40 Ouimet Alexandre, storeman

GROULX LANE, from 79 Versailles, St Antoine ward

67 McDermott Duncan, laborer
69 Légris Octave, carter
Gagnon David, nailmaker, r
Allard Pierre, grain weigher, r
71 Groulx Maxime, clerk
73 Asselin Charles, tinsmith
75 Duhamel Alphonse, trunkmaker
Lemieux Jean Bte., laborer, r
Sénécal Ovide, moulder, r
Duclos Joseph, laborer, r
Beaupré Honoré, shoemaker, r
77 Arthur Joseph, wheelwright

GUILBAULT, from 585 St Lawrence to 164 Upper St Urbain, St Lawrence ward

13 Maynard George, clerk

Here Arcade st. begins.

23 Colquhoun Mrs. J., wid Walter
27 Davison Henry, bookkeeper
29 McDougall D. A., of Stirling, McCall & Co.
31 Frappier O., of Frappier & Boucher

GUY, from the Canal off 433 William north to 1128 Sherbrooke, St Antoine ward

Here Basin st. intersects.

Carroll James, bridgemaster

Here William st. intersects.

83 Jacques Robert, stonecutter
85 McIntyre Mrs. J., wid Edmund
87 Macdonald Robert, laborer
89 Bonner Alexander, engineer
91 Loney John, carter
93 Cummins Pat., teamster
95 Spellman Michael, laborer
97 McDonnell Mrs. C., wid Michael
99 Costigan Pat., shoemaker

Here St. Joseph st. intersects.

147 Thibeault Ed., carpenter
149 Maloney Wm, chandler
150 Kennedy Pat., gardener
Mallet L. J., of Mallet & Power

Here Guy lane begins.

157 Schuyt Christopher, blacksmith
159 Charrette Frs. X., blacksmith
Roy Joseph, finisher
161 Dandurand Louis, storeman
163 Delorme Mrs A., wid Benj.
165 Jetté Moïse, blacksmith
Marchand H. A., cabinetmaker
167 Rastoul Frs. X., merchant
169 Rousseau P., flour inspector
171 Languedoc Eustache, butcher
173 Lefebvre Sulpice, laborer
175 Scott Q., clerk
177 Ross Alexander, baker
179 Pontbriant Joseph, foreman
183 Vallières S. D., grocer

Here Forgue av. begins.

185 Dufresne Ovide, of Dufresne & Jodoin
189 Hurtubise Francis, bookkeeper
191 Cousineau L., of Cousineau & Gohier
193 Gohier A., of Cousineau & Gohier
195 Patenaude Narcisse, carpenter
197 Leduc Michel, mason
199 Robertson David, carver
Welch Michael, driver, r
Daoust Joseph, carter, r
203 Ouimet Cléophas, clerk
Charlebois Théodore, laborer
205 Legault dit Deslaurier D., blacksmith
Deslaurier Charles, carter, r
Richer Stanislas, laborer, r
Poirier Louis, brakeman, r

Here a lane ends.

Here the Railroad intersects.

Here St. Bonaventure st. intersects.

233 Armstrong Mrs. Anne, wid John
238 Lamb Macduff, butcher
Lamb Benjamin, butcher
240 Rodier Paul Arthur, lumber
242 Cleland James, dyemaker
Tees Wm., jun., furniture dealer
243 Symington James, carter
244 Milton Antoine, merchant
246 Beaupré E., travelling agent
250 Brown Dunbar, collector Inland revenue
252 Robinson J., cashier
274 Boyce James R., merchant
276 Desjardins G. Henri, M.D.

Here St. Antoine st. intersects.

Here Richmond av. ends.

296 Rintoul A., inspector Imperial Ins Co.
298 Fraser Wm., clerk
300 Weaver G. W., jun., of G. W. Weaver, jun., & Co.
302 Calvary Church
312 Mauffette Joseph, principal St Joseph's academy, r
326 Convent Mount St Mary, ladies of the Congregation of Notre Dame, sister St. Thomas Aquinas, directress
335 Dowling Wm., carter

Here Dorchester st. intersects.

General Hospital, Sisters of Charity, Sister Dupuis, superioress
403 Major James Ed., of Dyde & Major
Major Ed., of Major & Co.
416 Simpson Ths., of Simpson & Bethune
418 Smith Wm. B., of D. Morrice & Co.

Here St. Catherine st. intersects.

450 Benallack H., & Co., butchers
451 Macdonald Duncan
454 Janes D. P.
456 Williams Mrs. A., wid C. W.
458 Stevenson rev. J. F., minister Emmanuel church
460 Macdonell Duncan
Macdonell D. F., clerk

JAS. BAYLIS & SON—CARPET, OIL CLOTH & CURTAIN WAREH'SE—459 & 461 NOTRE DAME ST

462 Gwilt Mrs. S., wid D.
466 Graham Mrs. C., wid J. W.
468 Berczy Mrs., wid Chas.

Here St. Luke st. commences.

472 Routh R. T., of Norris & Routh
478 Reid William

Here Compte st. commences.

500 Stevenson P. S., general freight agent G.T.R.
507 Hamilton W. B., wood mcht
508 Carpenter Mrs., wid Dr. Philip

GUY LANE, off 149 Guy, St Antoine Ward.

9 Hedge Alphonse, painter
Brousseau Frs. X., tinsmith
Etue Antoine, laborer, r
Vincent David, storeman, r
10 Paquette Jules, laborer
Paquin Jean Bte., laborer
11 Lamoureux Léon, joiner
12 Daoust Alphonse, carter
13 Hasley John, finisher
Weddle Seymour, moulder, r
Montet Frs. X., tailor, r
14 Laviolette Edouard, cooper
Brunette Martin, nailer
15 Pominville Alfred, clerk
Charrette J. Bte., blacksmith
16 Morrisson Jérôme
17 Brousseau Zéphirin, carpenter

HANOVER, from 31 Belmont north to 684 Dorchester, St Antoine ward

5 Bissett Mrs. Jane, wid Alex.
6 Warrington J. T., cheese export
7 Sternberg Mrs. Julia, wid Wolf
Sternberg J., of J. Sternberg & Co.
Sternberg Henry, clerk
8 McFeat James, clerk
9 Allan William, merchant
10 Watson John, jun., merchant
11 Martin George, photographic materials
Martin W. G., clerk
12 Smith Miss Helen, bdg hse.
Shaw Henry, clerk
MacFarlane Mrs. A., wid J.
Sorge W. F., bookkeeper
Cumming W. B.
Kleberg A. E.
Bruce Miss F.
Bruce James K., clerk
13 Kidner J. F., commission merchant
14 Cassils John, sen.
Cassils Andrew P.
Cassils William
15 Bauden John
16 Elwell Herbert, merchant
17 Wyatt Mrs. Rose, wid Wm.
Dunlop G. C., broker
Smith Miss R. A.
Wyatt Chas. Oliver, artist
18 Green Rev. J. B., Unitarian
19 Robertson Mrs. Amelia
20 Bremner D. S. R., manuf agent
21 Glen Mrs. Agnes, wid C.
Curran Chas., storeman
23 Sariol Mrs. Hermine, wid Chas.
25 Church of the New Jerusalem, rev. Edwin Gould, pastor

HARMONY, off Amity, rear of Fullum, St Mary ward

360 Savaria Aimé, brickmaker
Lavallée Joseph, brickmaker
Lavallée Benj., brickmaker
Déchène Michel, brickmaker
362 Beaudoin Joseph, brickmaker
Gauthier Elzéar, brickmaker
Canin François, brickmaker
Bégin Suppliant, brickmaker
364 Chalut Antoine, brickmaker
Cusson Damase, brickmaker
Lavallée Michel, brickmaker
Savaria Joseph, brickmaker

HENRY, from Grand Trunk west, opp 197 Centre, St Ann ward

Murphy William, laborer
Laidlaw William G., machinist
Purvis Adam, painter
Murphy John, turner
Pickles John, engineer
Leahy Michael, laborer
O'Keefe James, laborer
Patenaude Alexis, carpenter
Benoit Joseph, laborer
Marengo Elzéar, painter
Bourdon Pierre, painter
Favrault Jos., car inspector
Bourdon Pierre, cooper
Léonard Wm., engine driver
Gagnon Damase, steamfitter
Turgeon Isaïe, carter
Hennesey Miss Ellen
Cloran Thomas, laborer
Hamilton J., messenger G.T.R

HERMINE, from 701 Craig north to 608 Lagauchetiere, St Lawrence ward

1 Hoey Peter R. C., grocer
2 Whelan Mrs. B., wid P. J., bdg hse
3 Smith J., tinsmith
Shuter Mrs. M., wid Andrew
Learmonth John, confectioner
Cooney John, driller
Cooney Edw., driller
Acton Jos., blacksmith
Mackenzie Michael, laborer
4 Bouthillier Alexandre, saloon
6 Gallagher Miss B., bdg hse
7 Manough Mrs. M., wid M., grocer
Malone Peter, laborer
8 Pattingale Mrs. A., wid Daniel
Craig John, locksmith
Craig James, trader
9 Fitzgerald Francis, waiter, r
10 Wittmann Charles, furrier
11 Montreal Beer Pump and Sleigh Bell Co., A. B. Tabb, manager
12 Garratt Edward, coppersmith
Rowe Mrs. Maria, wid John
Callary Pat., letter carrier
Callary James, letter carrier
13 Hill Sam., porter, r
15 Nicholson Robert, machinist
Mireau Louis, joiner
Rey Roff, mate, r
McGladrigan John, laborer, r
Hare Henry Thos., baker, r
Thibault Paul, laborer, r
McCarthy Patrick, shoemaker, r
Johnson James, coachman, r
16 Pingel J. C., watchmaker
17 Tabb H. N., & Co., manufacturers of beer pumps
The Carpet Beating Co.
19 Ross Mrs. A., wid W., dressmkr
20 Harris John, sen., saddler
Edmondson David, saddler
Sinn Herman, tinsmith
Roe Frank
Roe John, brassfinisher
Darlington James, clerk
Harris John, jun., engraver
21 Tresidder John, carpenter
22 Drake Richard, dealer in barrels
24 Hammond Miss Elizabeth
Chaffey Thos., brassfinisher
Alpin Michael, clerk
Purcell Andrew, clerk
25 Longmoore Mrs. Jane, wid John
Longmoore L., tel operator
26 Burns John, plumber
27 Cuggy John, laborer
29 Lynch Mrs. Ellen, wid James
Lynch John, printer
30 Teasdale Mrs., wid Dr. John
Newbery John, carpenter
31 Lynch Miss Julia, laundress
32 Burke John, storeman
33 Burke Richard, shoemaker
34 Hudson Joshua, cabinetmaker
35 Dillon James, storeman
36 Ryan Thomas, storeman
36½ Shepherd Jonathan, pressman
37 Jarvis Frank, grocer
38 Sullivan Wm., clerk
38½ Kerry Mrs. C., wid T.
39 Rielly Mrs. Ellen, wid Thos.
Rielly Robert, fur cutter
40 McElligott Thos, grocer

Here Jurors st. intersects.

42 Scanlon James, grocer
Korn Auguste, hatter
Seville Thomas
43 Mullarky Thos. Henry, cutter
44 Opzoomer C., storeman
45 Murphy Mrs. C. N., wid James, dressmaker
Murphy Jos., brassmoulder
46 McGauly Mrs. Jane, wid Patrick
47 O'Brien John, shoemaker
48 Cruickshank James, laborer
49 McBrearty John, laborer
50 Garland F., furrier
51 Blicksted Charles, checker
52 Gaherty Mrs. Julia, wid Pat.
53 Flanagan John, plumber
54 St John Patrick, shoemaker
55 Mansfield John, clerk
56 Lewinton Alfred, painter
Lewinton Henry, grainer
Moore Francis, storekeeper
57 Hartsman David, coachman
58 Murray Wm., furrier
Fraser James, storeman
59 Davis George, clerk
61 Donaldson John, plumber
62 Harrison Jacob, coachman
63 Nolan William, plumber
64 Hardigan Mrs. M., wid T.
65 Coyne James, contractor
66 Collier Wm., bricklayer
67 Kinsella Jas., of J. B. Kinsella & Co.
68 Quinn Timothy, turner, r
69 Borrett Mrs. M., wid James, sicknurse
Newton John, builder

HIBERNIAN, from Wellington west to Grand Trunk, St Ann ward

Milton Thomas
Cree J. J., of H. A. Sims & Co.
Brown Thomas, laborer
Burns Jas., storeman
Marengo Zép., laborer
Casey Jas., laborer
Lebuis Louis, shoemaker
Braida Jean, machinist
Maurice Joachim, grocer
Bottino André, fitter
Carmichael Chs., laborer
Stevenson Moses, carter
Murphy David, laborer
Cahill Jeremiah, watchman

JAMES BAYLIS & SON—COCOA MATTING, MATS & STAIR RODS—459 & 461 NOTRE DAME ST

Maguire Mrs. Hugh
Thibault Dolphice, tinsmith

Here Jobson street intersects.

Thibault Benjamin, blacksmith
Chisholm Alex., carpenter
Grace Michael, cooper
Russell Angus, clerk G.T.R.
St James Casimir, grocer
Keating Mrs. Marg., wid John
O'Brien Thos., laborer
Mansan Abraham, joiner
Lecavalier Benjamin, joiner
Gagnon Frs., laborer
Daigle Cyrille, laborer
Dame Jacob, laborer
Pagé J. B., wheelwright
Michaud Olivier, laborer
Valiquette S., carriagemaker
Foucauld Michel, laborer
Quinby John, laborer
Levasseur Chs., of Levasseur & Desjardins
Desjardins Ed., of Levasseur & Desjardins
Bean Thos., roofer
Bourdeau Jos., G.T.R.

Here G.T.R. track intersects.

Here Mullin st. intersects.

HOSPITAL, from 64 St Francois Xavier west to 20 St Alexis, West ward

1 Barnston Bros., stock brokers
4 Taylor & Lusher, auctioneers
Lusher Edward, of Taylor & Lusher, agent for Cadbury's Chocolates and Cocoas
Thompson J. W., & Co., real estate agents
Smith George
Habeg Louis, engineer
6 Ritchie & Nott, stock brokers
Henshaw Fred. W., gen com merchant and agent black diamond coal

Here Merchants Exchange Court begins.

11 North British Chambers
Moat R. & J., stock brokers
Macdougall & Davidson, stock brokers
Abbott, Tait, Wotherspoon & Abbott, advocates
Escott M. H.
Roe T. P., general merchant
Griffin & Baynes, notaries public and commissioners for taking affidavits, &c.
12 Crawford J. D., & Co., stock brokers and warehousemen
Atkinson T., house and land agt
Dunlop & Lyman, advocates
13 Cox & Green, agents for the Inman line of Royal Mail steamships, brokers and com merchants
Jones & Burland, railway supplies, agents and com merchts
Cramp Geo. B., advocate
Trenholme & Maclaren, advocts
MacDermott Thos., laborer
India Chambers
14 Low John, stock broker
15 Cochrane, Lewis & Co., com merchts and general agents
Lewis & Cochrane
Converse John, stock broker
Bell John H.
Kirkwood J. R., produce commission merchant
Fraser D. T., warehouse[illegible]
18 Moss J. L., tobacco
23 Turpin W. J., & Co., wholesale-men and com merch[illegible]
Burnett Frank H., & [illegible] stock brokers
25 Kingston Fred., wine merchant
Hunt & Brock, com merchants
30 Hendrey & Cowan, importers and wholesale tea dealers
Steencken Adolph, importer
Bell Duncan, com merchant
Raphael T. W., & Co., com mcht
Bossange & Gardiner, importers
31 Leckie, Matthews & Co., general and com merchants

Here St. John st. intersects.

Byrd Wm., carpenter & joiner

HOULE, from 449 Wolfe west to 354 Amherst, rear St James market, St Mary ward

1 Chaput Wilfrid, grocer
7 Leblanc Joseph, laborer
9 Plante Henri, shoemaker
13 Pigeon Maxime, joiner
15 Houle Pierre, carpenter
21 Lachapelle Théophile, laborer
23 Mousseau Mrs. M. L., wid Aug.
25 Ranger C. E., bookkeeper
Germain Ildevert, engineer
27 Houde Raymond, shoemaker
29 Plante Azarie, grocer

HUNTER, opposite 17 Chatham west to Canning, St Ann ward

8 Hedger Mrs. Rose, wid Albert
Tuft Mrs. Mary, wid Thomas
10 Dutton Charles, trader
12 Crawford William, laborer
14 Pattison John, laborer
16 Parkin Chs., laborer
18 Honeyman John, currier
20 Burke Patrick, laborer
Guérin dit St Hilaire Joseph, painter
Sweeney Mrs. Lucie, wid M., r
Bennett Mrs. Anna, wid J., r
22 Besner Antoine, laborer
André Mathias, engineer
Brisebois Eustache, laborer
Lalonde Néré, sailor, r
Vandamne J., boilermaker, r
Sauvé Joseph, farmer, r
31 Grose Walter, & Co., dealers in paper stock, &c.
39 Breux Narcisse, carter
Francklin George, laborer, r

HURON from Colborne av west to Shaw, St Mary ward

Not built upon.

IBERVILLE, from 14 St Mary north to City limits, St Mary ward

36 Jodoin Léon, groceries, &c.
38 Lamontaigne Elzéar, clerk
40 Wood William, contractor
43 Beaudoin P. S., joiner
47 Bourgoin George, wood trader
56 Flynn Joseph, engineer
58 Brulé Adolphe, carter
60 Peltier Gédéon, bricklayer
64 Desmarteau Jos., grocer

Here St. Catherine st. intersects.

95 Foucher Alexis, furrier
97 Toupin Adolphe, inspector
110 [illegible]se Zotic, baker
136 [illegible]se Joseph, baker
13[illegible] [illegible]ndrew Godfrey
19[illegible] [illegible]clair Benjamin, wood trader

Here Logan st. intersects.

Sanslafranque Jean, laborer
Perras Jos., laborer
Chaydeur Mrs., wid Jean
Lessard Joseph, tobacconist
Brousseau Edmond, laborer
Coutu Jean, laborer
Desjardins Xavier, laborer
Rey Michel, laborer
Labrèche Joseph, ropemaker
Frissé Jean P., laborer
Finnigan Jas., laborer
Peltier Louis, laborer
Carrasolle Pierre, joiner
Moreau Mrs. Emélie, wid R.
Maillot Emile, laborer
Archambault Elie, joiner
Longpré Joseph, tanner
Ste Marie Alexis, joiner
Borgie Joseph, tobacconist
Perreault François, laborer
Dominique Edouard, laborer
Cantin Charles, laborer
Asselin Hyacinthe, laborer

INSPECTOR, from William north to St Antoine, St Antoine and St Ann wards

4 Maudurat Jos., saloon keeper
Chagnon Clément, professor
10 Ramsay A., & Son, manufacturers of white lead
Barney L. C., manufr of oils, &c.

Here College st. intersects.

28 Frédette Frs., carriagemaker
Moreau Joseph
30 Lafleur Jos., tailor
Lafleur Jos., jun., tailor
Renaud Joseph, shoemaker
32 Reeves Jude, tailor
34 Sénécal Mrs. Frésine, wid Chs.
Blais Michel, carpenter
36 Chamberland Mrs. T., wid S. J., tailoress
38 McNichol Duncan, laborer
McCunn John, cooper
39 Riley W. H., lumber merchant
40 Ross John
43 Greene James, joiner
44 Cawthorn Henry, fish dealer
Cawthorn James, fish dealer
Cawthorn Henry, confectioner
Bonin dit Dufresne F., laborer
Larivière Jas., shoemaker
45 Willette G. R., manufacturer of washing machines

Here St. Maurice st. intersects.

Here Chaboillez sq. intersects.

Here St. Joseph st. intersects.

58 O'Neil & Russell, saloon
O'Neil John, of O'Neil & Russell
59 Leduc J., & Co., druggists
60 Dansereau Charles, grain dealer
61 Gahan Matthew, plumber
64 Roch François, furniture dealer
68 Dansereau Charles, grain dealer
70 Piché Elzéar, baker
70½ Scullion Wm., jeweller
Routh Alfred, finisher
71 Moreau Pierre, carter
72 Bouthillier Jude, advocate
Bouthillier Gustavé, clerk
Bouthillier Rodolphe, tailor
Bouthillier Miss Anna, music teacher

JAS. BAYLIS & SON—CARPET, OIL CLOTH & CURTAIN WAREH'SE—459 & 461 NOTRE DAME ST

Beauvais Ovide, clerk
Coderre Jos., merchant
Peers John, shoemaker
73 Deslauriers Joseph, joiner
74 Olivier Damase, com merchant
Olivier Rémi, clerk
75 American Presbyterian church
76 Roch François, furniture dealer
Roch Isaac, roofer
78 Grant Mrs. H., wid John
80 Moses Mrs. Margaret, wid M.
82 Bertrand O. J., painter
84 Genthner J. P., stonecutter
Bourcier Joseph T., clerk
85 Murphy Michael, lamplighter
85½ Baudin Dion, blacksmith
86 Howard W. H., barber
86 Watson D., porter
Barnes Wm., porter
Jones Wm., cook
Pagé Wm., barber
Mullin Francis
Hoke E., barber
Johnson E., porter
87 Laforce J. Bte., carter
88 Whelan Michael, machinist
Hedge Henry, joiner
88½ Roch Onésime, tinsmith
Emond Auguste, hatter
89 Foley James, laborer
90 Harvieux Alf., joiner
Gareau Félix, cabinetmaker
91 Coughlan Laughlan, storeman
93 Gahan Matthew, plumber
94 Higgins James, grocer
96 Lynch T., telegraph messenger
97 Garceau Sévère, clerk
Audet Antoine, barber
97½ Hayward Charles, trunk and valise maker
98 Thomas William, gardener
99½ Tallis John, storeman
100 Coderre J. Bte., baker
101 Scullion Edward, carter
102 Lappin John, bookkeeper
Mangan John, grocer
103 Rivard Miss Lucie, wid J. Bte., tailoress
104 Archambault Jos., grocer
106 Filiatrault Henri, bookkeeper
107 Bibault Olivier, roofer
Bastien Jos., laborer
Denis Mrs., wid Pierre, tailoress
Doré Mrs. C., wid O., tailoress
Harley Mrs. Mary, wid Joseph
107½ Dance Wm., laborer
Robb David, tinsmith
108 Moses André, painter
109 Murphy Richard, laborer
Murphy Mrs. Rich., fruits
110 Demers Auguste, clerk
111 Agar Robert
Agar Robert, jun., carter
Devitt John, shoemaker
St Onge Joseph, saloonkeeper
112 Archambault Jos., driver

Here St. Bonaventure st. intersects.

123 Seebold John P., butcher
126 Lapointe Jos. E., saloon
128 Picard Louis, butcher
130 Fraser Mrs. L., wid Robert
142 Fitts C. & Co., biscuit bakers
149 Garrity Wm., tel messenger
Harris H. C., conductor
151 Morphie Mrs. Maude, wid J.
McKenzie James, teacher
McDonald Alex., painter
153 Coutlée D. A., chief clerk law stamp office
Somerville Alexander, clerk
155 Lefebvre G., manufacturers' agt
Hennessy John, clerk
159 Lavoie Frs., shoemaker

ISLAND, from Grand Trunk north to the Canal, St Ann ward

Here Albert st. commences.

Gough Thomas, laborer
Aynsley Wm., marble and stone cutter
Loiseau J. B., sen., carpenter
Loiseau J. B., jun., driver G.T.R.
Alexander Pierre, miller
Ladurentaie Ovide, brakeman
Police Station, sergeant Arthur Frigon, guardian
Toomey Mrs. Mary, wid John
Rouleau J., yardman G.T.R.
Keefe John, laborer
Kennedy John, laborer
Donohue John, carter

Here Centre st. intersects.

Hennessy John, laborer
Hennessy Michael, contractor
Coveney Wm., engineer
Clark George, butcher
Fanning Ed., storeman
McVay James, wood turner
Lyons Mrs. Margaret, wid John

Here Richardson st. ends.

Redmond Peter, grocer
Gillespie Peter, laborer
Farr Wm., grocer

Here Manufacturers st. intersects.

Hanley Wm., carter
Muir William, laborer
Sweeney Chs., laborer
Pigeon François, laborer

Here Manufacturers lane ends.

Here St. Patrick st intersects.

JACQUES CARTIER, (formerly St Nicholas Tollentin,) from 185 Water to 239 Sherbrooke, St James ward

2 Noël Jean
Lemelin Mrs. Mary, wid Jos. T.
6 Howley Maurice, laborer
7 Mathieu Arthur, laborer
Bruneau Adolphus, laborer, r
Latour Pierre, agent
Marsolais Charles
8 Nourrie Camille, sergeant water police
9 Régis Onésime, laborer
Petel Edouard, laborer, r
11 Perron Raoul, beer driver
Lapierre Charles, laborer
Rhéaume Vital, laborer
Trudel Baptiste, blacksmith, r
13 Collette Prime, shoemaker
Jodoin Joseph, shoemaker
14 Murray Richard, laborer
Beaupré Antoine, laborer
Doré Bernard, butcher
Doré B., laborer
16 Connolly James, malster
18 McLeod, McNaughton & Léveillé, brewers
19 Gadbois J. Bte., sewing machine agent
Bolduc Louis, engineer
20 Emeri Louis, joiner

Here St. Mary st. intersects.

24½ Coste John, laborer
Mathevor Mathieu, trader
26 Broughell Mrs. S., wid Patrick
26½ Murray Mrs. M., wid Samuel
27 Laplante Noël, trader
28 Tansy Timothy, storeman
29 Carray Mrs. Ann, wid James, r
O'Connell William, pensioner, r
Connors James, laborer, r
30 Labbé Auriel, barber
31 Harney Patrick, tobacconist
32 Lefebvre L., laborer and bdg hse
33 Bolduc François, carpenter
34 Fyfe James, finisher
35 Kyle Mrs. M., wid J., laundress
36 Strachan W., & Co., soap & candles
37 Cardinal Louis, laborer
39 Guay John, soap maker
Paris Louis, shoemaker
41 Piché Fabien, chandler
Ford Patrick, pensioner
43 Hearn Mrs. S., wid W., laundress
Ramsey Henry
44 O'Connor R., grain contractor
45 Duverger J. B., deputy clerk Recorder's court
46 Vermette Frs.
47 Dumond Joachim I., collector
48 Allen James, storeman
49 Dubois Jean Bte., trader
50 Fitzgerald John, carter
51 Beauine Joseph, collector
52 Dubeau Henri, carter
53 Smith James, master carter
54 Pigeon John, painter
55 Smith F. X., master carter
56 Desautels Chs., carter
French and English academy, Mrs. A. M. E. Laplerre, lady principal

Here Craig st. intersects.

63 Landry G., notary and bdg hse
Thomas James
Fleuri Adélard, clerk
Barrette Charles, tailor
64 Dubois Ed., jun., butcher
65 Bisson Maxime, stonecutter, r
Ledreau Mrs. A., wid Léon, r
66 Silley John, grocer
68 Vézina Alexandre, saddler
69 Labelle Miss L., dressmaker
70 Descarreau Miss E., laundress
Plante Mrs. M., wid J.
74 Gendron Mrs. E., wid Frs.
75 Laforest Louis, carpenter
Lemoine Mrs. M., wid E., laundress
76 Belle Miss Laura, bdg hse
77 St German Mrs. H., wid Peter, trader
78 Rousseau A., jun., poultry store
Trudeau Louis, laborer
79 Brodeur Augustin, laborer
81 Therrien Cléophas, laborer
82 Lacoursière F. D., blacksmith
83 Bouchard Théodore, storeman
84 Hoban Miss Jane, trader
85 Beauchamp Mrs. D., wid Moïse
Messier Louis, shoemaker
86 Tucker Mrs. M., wid Wm.
87 Homond Ferdinand, packer
88 Ferguson Mrs. A., wid W., fruit
89 Morel Louis, carpenter
90 Gagnon Gédéon, laborer
Moreau Narcisse, fish dealer
91 Crawford A. H., shoemaker
92 Réel Antoine
93 Tessier Michel
94 Dufresne Charles, laborer
95 Miller Louis, clerk
96 Lacroix Joseph, mason
Brais J. Bte., painter
Brais Mrs. Césarie, wid Joseph, sick nurse
97 Taillefer A. L., joiner
98 Labrecque Chs., tinsmith

JAMES BAYLIS & SON—HARE'S OIL CLOTHS, A SPECIALTY—459 & 461 NOTRE DAME ST

99 Beckett C. H., salesman
99½ Vidricaire Edmond, carter
100 Légaré James, shoemaker
101 Chatel Joseph, laborer
105 Bohemier William, carter, r
Desjardins Joseph, laborer, r
Rivet François, blacksmith, r
Héroux Vénand, laborer, r
Vézina Adolphe, laborer, r
David Albert, carter, r
107 Dupuis Paul, cigarmaker
109 Gottett John, policeman
118 Connolly John, saloonkeeper

Here Lagauchetière st. intersects.

114 Dickinson Thomas
116 Whiting rev. Richard, methodist
118 Fleming Mrs. Bridget, wid John
125 Looby Michael, milkman
127 Laurin Alphonse, blacksmith

Here Dorchester st. intersects.

159 Smith W. E., clerk G.T.R.
161 Watkins Ths., customs clerk
Watkins James, printer
163 Stuart Robert, customs officer
171 Donovan & Moran, tanners
178 Coutlée George, P.O. clerk
Coutlée David, milkman
Coutlée Joseph, clerk
182 Généreux Ambroise, clerk
182½ Pichette Mrs. E., wid François
Pelletier Godefroi, tinsmith
184 Maillé Alex., grain merchant
185 Cusson Mrs. E., wid F.
187 Marceau Bernard, painter
188 Lemire Adélard, shoemaker
190 Couitout J. Bte., tailor
195 Lamarche Ant., laborer
196 Pariseau Narcisse, sculptor
Faucher Mrs. Rosalie, wid C., r
197 Giroux Louis, laborer
William Cléophas, moulder
198 Fortier Ozé, joiner
199 Dumond Mrs. H., wid Magloire
201 Laberge Lussien, clerk
202 Bergin William, P.O. clerk
203 Légaré Narcisse, clerk
204 Gervais Mrs. M., wid A.
205 Barbeau George, joiner
Pfuderer John, foreman
206 Champagne Mrs. M., wid L.
207 Thibaudeau Nar., lamp lighter
209 Payfer Philippe, storeman
Archambault André, baker, r
210 Byette J. B.
211 Blache Mrs. L., wid Louis
Percheron Edmond, currier
212 Mercier Augustin, laborer, r
213 Chaput Arthur, feed store
214 Lacroix Joseph, laborer, r
215 Veilleux Miss O., laundress
216 Gariépy A., cashier City and District Savings bank branch
217 St Germain E., horse dealer
219 Perrault Médard
223 Murray James, fancy goods

Here St. Catherine st. intersects.

224 Boudrias D., professor
229 Madden Jeremiah, customs clerk
Thomas Henry, dry goods
231 Audrain H., veterinary surgeon
237 Desjardins J. Bte., blacksmith
239 Beauchamp Joseph, clerk
240 Lafranchise Louis, joiner
Ross Charles M., joiner
241 Desforges Joseph, plasterer
242 Way William, policeman
Chapleau Augustin, tanner
Contant Edouard, shoemaker
243 Hébert Chs., joiner
244 Venne Clément, policeman
245½ Fontaine Magloire, storeman
Paradis Miltiade, agent
Lacoste Joseph, clerk
246 Charbonneau Alfred, shoemaker
247 Mongeon Mrs. L., wid J. B.
Prévost A., conductor C.P.R.
Chalifoux Augustin, r
Dufresne Pierre, laborer, r
248 Keller Jacob, butcher
249 Hébert N., music teacher
251 Giroux Charles, painter
Paquin Théodore, baker
252 Racette S., hardware merchant
253 Walsh Patrick, joiner
Walsh Miss M. D., dressmaker
254 Hétu Honoré, shoemaker
255 Mathieu André, blacksmith
256 Meunier Miss E., dressmaker
257 Gougeon Jérémie, joiner
257½ Hébert Paul, blacksmith
258 Perreault Urgèle, grocer
259 Picard Edouard, joiner
Picard E. M., clerk
259½ Brien Médéric, clerk
261 Neveux Joseph T.
261½ Perreault Zotique, bookkeeper
262 Perrault U., grocer and baker
Dorion Davila, bookkeeper
265 Perrault Jacques, grocer
St Jean Alexandre, clerk

Here Mignonne st. intersects.

266 Landreville Médard, saloon
268 Dandurand Joseph, laborer
270 Blais Cyrille, trader
Blais Mrs. Cyrille, midwife
272 Leclair Oscar, clerk
272½ Maisonneuve F., shoemaker
273 Prévost Charles, contractor
274 Robitaille F. X., shoemaker
275 Foucher F. A. M., clerk
276 Chagnon Joseph, clerk
Barfi Antoine, joiner
278 Gadoua Nazaire, carpenter
Rivet Miss Rose Délima
280 Plouff Mrs. T., wid A., dressmaker
284 Morache Albert, stonecutter
286 Major Stanislas, joiner
288 Rousselle Antoine, joiner
290 Barry François, joiner
Hamel Isidore, joiner
291 Boileau Alphonse, architect
Houle Anthime, polisher
292 Francœur Aug., carpenter
293 Marcotte Ovila, printer
294 Moffet Félix, shoemaker
Moffet Miss A., dressmaker
295 Corbeil Joseph, butcher
296 Brigue Paul, stonecutter
298 Desprès Pierre, waiter
Brodeur Joseph, joiner, r
Cusson Louis, plasterer, r
300 Cardinal Henri, printer
Trudel Miss Gliphir, laundress, r
Charbonneau N., laborer
Labelle Narcisse, laborer
301 Perreault Honoré, clerk
302 Labelle Mrs. M., wid Joseph, grocery
Rochon Isidore, carter, r
St Pierre François, laborer, r
303 Gaudet Narcisse, baker
L'Heureux Mrs. J., wid N., carpet maker, r
304 Bayard Zotique, tinsmith
305 Martin Mrs. M., wid J. B., r
307 Audet Israël, printer
308 Fortier A., wood turner
309 Mirault Jean, shoemaker
310 Cérat Joseph, stonecutter
Bourdon Frs. X., joiner, r
311 Lord J. L., wood merchant
312 Lussier M. G., butcher
Piquette Médéric, laborer
Pryor John, butcher
313 Lord Joseph, carter, r
314 Royal Joseph, carter
315 Lord Jean L., grocer
316 Mireault Eugène, driver
317 Charest Magloire, polisher, r
317½ Yale W., hide inspector
Leblanc Joseph, plumber
319 Pilon M., clerk
Ratelle Mrs. M., wid A.
320 Letellier Joseph, painter
321 Perreault Pierre, laborer
Bourgeau Mrs. T., wid O.
322 Mercier Narcisse, stonecutter
Deslauriers Antoine, carter
323 Gravel Celestin, barber
323½ Comte Clément, bricklayer
324 Dufault Charles, clerk
325 Roudeau Pierre, storeman
326 Aubry J. B., grocer
326½ Jetté J. Bte., plasterer
St Charles Eugène, butcher
327 Bédard Cérial, clerk
Riopel J. Bte., milkman
328 Dubois Damase, joiner
Perreault Moïse, laborer, r
Charbonneau J. Bte., cooper
Bayard Joseph, bricklayer
329 Millette Mrs. J., wid Louis
330 Jeannotte Hypolite, bookbinder
Rivet Narcisse, joiner
332 Bélanger Zotique, engineer
Lord Narcisse, baker
333 Lefebvre Mrs. Lahise, wid Valade F.
334 Gélinas Bersimé, organmaker
Arcand Elie, laborer
Arcand Pierre, shoemaker
336 Bibaud Osiris, printer
338 Daigneault Alexis, saddler
340 Bronner Aug., blacksmith
Guay Isaïe, shoemaker
Siroy dit Duplessis Mrs. H., wid Peter
341 Raymond Joseph, cooper
341½ Wilhelmy Phidime, driver
342 Auclaire Octave, butcher
343 Contant Jos., of Picault & Co.
344 Averitt Thomas, shoemaker
Deschatelet Pierre, carter, r
346 Champagne Pierre, tinsmith
Racette Damase, storeman
347 Rochon Siméon, shoemaker
Delcourt Louis, shoemaker, r
349 Gérard Emilien, laborer
Blain Edouard, butcher
Blain Miss M., dressmaker
Patterson Fred., laborer, r
350 Charbonneau T., trader
Arcand Siméon, trader
351 Lachapelle Jos., quarryman, r
352 Fortier P. N., plasterer
353 Lachapelle Charles, carter, r
354 Limoges Frs. X., shoemaker
Baudry Joseph, driver, r
356 Brière Elie N., storeman, r
357 Lusignan Charles, confectioner
358 Côté Jean, bricklayer, r
359 Lalimandière dit Lafleur T.
Paquette Stanislas, baker, r
360 Dubreuil Norbert, grocer
363 St Germain Auguste, carter
Labelle Louis, laborer
Perreault Alcide, tanner
364 Chandeleur Hy. Pierre, laborer
365 Cusson Mrs. D., wid Antoine
366 Fornier J. Bte., carter
Fournier Mrs. F., wid Eugène
367 Labelle Paul, carter
368 Leblanc Félix, laborer
Labelle Maurice, moulder, r
370 Côté Sauveur, laborer
372 Lemoine —, policeman
Labbé Louis, agent
373 Petel Alexandre, butcher

JAS. BAYLIS & SON—CARPET, OIL CLOTH & CURTAIN WAREH'SE—459 & 461 NOTRE DAME S T

375 Allard Charles, joiner
378 Bourgeau Florent, joiner
378½ Sigouin Frédéric, tinsmith
379 Berthiaume Louis, baker
Daigneault dit Laprise P., laborer
380 Corbeille Mrs. S., wid Baptiste
380½ Dann John, horseshoer, r
381 Quenneville Hormisdas, carter
383 Sigouin Romuald, saddler
384 Gosselin Cyrille, shoemaker
385 Tessier J. Bte., joiner
Renaud J. Bte., laborer
Renaud Joseph, laborer
387 Lemonde Frs. X., painter
387½ Godard dit Lapointe L., police sergeant
389 Gélinas Joseph, joiner
Clavel Louis A., bookkeeper
390 Bertrand Denis, painter
391 Desparois Mrs. M., wid Louis
Desparois Miss Phœbe, dressmaker
Leclerc Mrs. J., wid Joseph
392 Summer D., carriagemaker
Charbonneau Mrs. P., wid Ed., r
393 Latour Joseph, shoemaker
394 Charette Mrs. E., wid Timothée
Charrette Eugène, bookkeeper
395 Paquette Treffié, lamp lighter
396 Chevalier Guillaume, joiner
Labelle J. Bte., box manufactr, r
397 Perreault D., carter
398 Lafortune Thomas, joiner
Chalifoux Vincent, joiner, r
Laurier Mrs. V., wid Antoine, r
398½ O'Neill Hugh, stevedore
399 Lavoie Alfred, shoemaker
Lavoie J. Bte., painter
400 Forget Hyacinthe, laborer
Bleau Adolphe, stonecutter
401 Turcotte Jules, grocer
403 Martin Abraham, shoemaker
408 Lavoie Isaïe, tobacconist

Here Ontario st. intersects.

412 Versailles Joseph, trader
414 Viau Mrs. Mary, wid Antoine
415 Robin Joseph, shoemaker
Larivière Alexis, shoemaker
Laurier Baptiste, shoemaker, r
416 Damphousse Joseph, beer bottler
Pellerin Jos. H., shoemaker
Dugas Mrs. L., wid Aimé
416½ Lesage N., corporation clerk
417 Valiquette Joseph, carter
Turcot Laurent, carter
419 Baron Mrs. C., wid Charles
420 Grignon Antoine, tailor
Houle Nap., painter, r
422 Dépatie Joseph, laborer
429 Refuge of the Sacred Heart of Jesus for old men, H. Mazurette, guardian
430 Jalbert Mrs. A., wid Frs., laundress
Despatie François, carter
432 Foucault Narcisse, laborer
434 Dubreuil Hilaire, policeman
436 Byette Jean, printer
436½ Hurtubise Horace, tinsmith
438 Roy Camille, plasterer
Labelle Frs. X., painter, r
Roy Honoré, milkman, r
440 Lalumière Joseph, shoemaker, r
Beaudin Nap., shoemaker, r
Boucher Zéphirin, fishmonger, r
441 Cérat Edouard, sen., stonecutter
Desroches Hilaire, shoemaker, r
Cérat Ed., jun., stonecutter
442 Méloche Philéas, shoemaker, r
Désourdy Joseph, carter, r
443 Lefebvre & Michaud, shoemkers
Lefebvre B., of Lefebvre & Michaud
444 Coristine John, polisher
446 Cérat Joseph, stonecutter
448 Simard Maxime, shoemaker
449 Côté Antoine, laborer
Côté Mrs. Ant., midwife
450 Charbonneau Jos., bricklayer
450½ St George Jos., bar tender
451 Tison William, carter, r
452 Jobin Chs., sen., grocer
453 Thompson Daniel, shoemaker
Noël Désiré, laborer
Goulet Damase, joiner
Sylvestre Pierre, shoemaker
454 Moreau François, trader
455 Lapointe Edmond Audet, joiner
Jobin Chs., jun., joiner, r
456 Constantineau M., trunkmaker
456½ Laporte Miss C., dressmaker
Lamarche Amable, joiner, r
458 Valiquette Casimir, mason
Gougeon Benj., carriage manuf
458½ Robert Marcel, plasterer
459 Pinelle George, laborer
Goudreau H., servant
460 Lachapelle Amédée, blacksmith
461 Grèves Adolphe, shoemaker
Guibon Cas., carpenter, r
Blondin Félix, trader, r
462 Gagnon Pierre, laborer
463 Labelle George, laborer
Labranche David, tinsmith
464 Malouin Timothée, joiner
466 Deschatelets Joseph, joiner

Here Sherbrooke st. intersects.

JACQUES CARTIER SQUARE, from 175 Commissioners to 156 Notre Dame, East ward

1 Tiffin Thomas, & Co., importers
3 Kelly John, trader
4 Wilson Ths., & Co., hardware
7 Larue Léon, jun., tobacconist
8 Desroches M. A., tobacconist
10 Duquette François, saddler
11 Comte A., tobacconist
12 Cadotte T., boots and shoes
13 Aubry Alphonse, tinsmith
15 Meunier Joseph, hotel
16 Rastoul Frs. X., general store

Here St. Amable lane begins.

23 G.T.R. General Manager's office, Joseph Hickson, gen manager
Assistant Treasurer's department G.T.R., Robert Wright, assistant treasurer
General Passenger Agent's office G.T.R., Wm. Wainwright, general passenger agent
Engineer's office G.T.R., E. P. Hannaford, chief engineer
Bookkeeper's office G.T.R., H. W. Walker, gen bookkeeper
Paymaster's office G.T.R., David Faulkner and George Irving, paymasters
Cashier's office G.T.R., James Doran, cashier
General Freight Agent's office G.T.R., P. S. Stevenson, genl freight agent; Thos. Foxley, chief clerk
Car Mileage office G.T.R., John Hunt, chief clerk
Fuel office G.T.R., Duncan McTaggart, general agent
Audit office G.T.R., T. B. Hawson, auditor
22 Lecompte Hubert, boots & shoes
Carrière Joseph, saddler
24 Gratton Chs., tobacconist
31 Travellers House, Uldéric & Co., proprietors
32 Perrin Ferdinand
34 Lapierre Tous., boots and shoes
Lapierre Alphonse
37 Doray Etienne, hotel
38 Côté Counter Co., stiffener manufacturers
40 Gagnon T. E., electroplater
41 Drouin Octave & Co., hotel keepers
42 Boivin G., boots and shoes
43 Eagan Michael, policeman
44 Aubry Alphonse, tinsmith
Deschaine Wm., upholsterer
45 Central Police station
Police headquarters, F. W. L. Penton, chief; C. P. Naegele, deputy chief
Neilson Geo., bailiff Recorder's Court
Arcand Ludger H., detective
Recorder's court, J. P. Sexton, recorder; H. J. Ibbotson and J. B. Duverger, clerks
46 Laflamme Jos., boots and shoes
50 Thuot Théophile, shoemaker
Girard Jacques, painter
58 School of Arts & Manufactures, C. Stevenson, secretary
60 DeSalaberry Chs. L., advocate
Lortie Adrien, driver
Newman Theodore, cook
Trotman T. R., clerk G.T.R.
62 Bertrand George, hotelkeeper
66 Brunet François, plumber
68 Roy Euclide, advocate
Lemire George, photographer
70 Desilets C. M., druggist

JAMES LANE, from 27 Dalhousie west to 15 Ann, St Ann ward

Not built upon.

JOACHIM LANE, off Dufresne, St Mary ward

9 St Martin Octave, joiner
Bessette Emery, carpenter
10 Fleury Michel, tinsmith
12 Delo me Dolphis, trader
Dulude Antoine, trader
13 Berger Louis, shoemaker
16 Donnelly Francis, laborer
17 Mailloux J. Bte., bricklayer
25 Malo Eustache, carter
27 Wright Wm., tobacconist
Latremouille Eustache, carter
29 Charette Félix, laborer

JOBSON, from Hibernian to Napoleon road, St Ann ward

Built upon but unoccupied.

JOSEPHINE LANE, opp No. 240 St Urbain, St Lawrence ward

1 Polito Theodore, painter
Valin Calixte, bricklayer
3 Deguise Frs., sen., contractor
4 McConnor Robert, coachman
Fisette Elzéar, express driver
5 Paquette Louis, shoemaker
Murray William, laborer
6 Bailey J., laborer
Phillips Chs. David, storeman
7 D'Amour Télesphore, shoemakr
Massé Jos., laborer
9 Crépeau Joseph, tinsmith
11 Drolet Pierre, shoemaker

For CARPETS, OIL CLOTHS or CURTAINS, visit JAS. BAYLIS & SON, 459 & 461 NOTRE DAME ST

JURORS, from 54 St George west to 32 St Radegonde, St Lawrence ward

1 Delahanty Michael, grocer
5 Fleck Arthur, shoemaker
5½ Reddy R. F., foreman baker
6 Glennon Mrs. Mary, wid P.
7 Taite Charles, storeman
7½ Boutell M., framer and gilder
8 Morrison Wm. H., foreman
Gfroerer Charles, carver
Lamb Albert, confectioner
Constantine —, cabinetmaker
Callahan John, cabinetmaker
Ross Robert, gas works
9 Donais André, laborer
9½ Fitzpatrick Miss Bridget
10 McLoughlin Mrs. Rachel, wid William, bdg hse
Elliott T. C., clerk
Weir P., clerk
Bangs Edgar, clerk
Campbell John P., carpenter
Brown C., printer
11 McLoughlin Mrs. M., wid. Edmund
12 Brady Hugh D., shipcarpenter
13 Garven Mrs. E., wid Matthew
15 Welsh James, shoemaker
Rorch Paul, laborer
Murphy T., moulder
17 Dodd Ross, waiter

Here Anderson st. begins.

19 Doyle James C., laborer
21 Smith Thomas, storeman
Norton Thomas, carpenter
23 Blyth John, silversmith
26 Gent George, plumber
Swanson Charles, mason
27 Castle Thomas, painter
28 Smith James
29 Spence J. C., stained glass works
30 Kennedy G. T., M. A., C. E.

Here Bleury st. intersects.

34 Kearns Nicholas, grocer
36½ Field M. E., manufacturer
37 Norton T., carpenter & joiner
37½ Adams Mrs. M., wid George
38 Curran Mrs. A., wid C., coal oil
Lefebvre Casimir, clerk
39 Coughlin John, fruit store
40 Guilbault Amable, nailmaker
41 O'Donoghue Patrick, saddler
Alcon John
42 Nolan Mrs. L., wid William
Robison R., upholsterer
43 Cooper William, coal oil dealer
Robinson E. C., painter
Allard Mrs. A., wid William, r
McGrath Daniel, laborer, r
Rooney Wm., marblecutter, r
French W., gas works, r
Rennie Samuel, laborer, r
Murphy Hugh, trader, r
Leahy Thomas, milkman, r
Creymens Louis, laborer, r
Thurgood Joseph, gardener, r
44 Enright Mrs. M., wid Pat., candy
Casey Stephen, laborer
45 Gleeson Patrick, laborer
46 Talbot Robert, laborer
47 Police station No. 5, W. Burke, sergeant
Curley Patrick, shoemaker
48 Yabsley John, tailor
Cooley Michael, laborer, r
Charles Mrs. Mary, wid John
49 Edwards Samuel, laborer
Young John, shoemaker
50 England Edward, laborer
51 Brown Arthur, traveller
Ryan Mrs. C., wid James
53 Jarvis Francis, grocer
54 Golden James, laborer
Fisher Miss S., dressmaker
O'Connell R., trunkmaker
56 Middlemiss Jos., fancy goods

Here Hermine st. intersects.

57 Scanlan James, grocer
58 McElligott Thomas, grocer
60 Alty Thos., printer
59 Breagent Ernest, decorator
61 Percey Robert, cabinetmaker
62 McCarthy Daniel, storeman
63 Belisle Augustin, butcher
64 Benson Mrs. B., wid John
65 Read William S., printer
69 Johnston James, customs officer
Johnston John, carpenter
70 Clarkin Mrs., wid, fruit store

Here St. Alexander st. intersects.

72 Reynolds Wm., grocer
73 O'Connell Mrs. Mary, wid R.
74 McMillan Kenneth H., furrier
75 Lanthier Mrs. Sophie, wid C.
77 Hughes Frs., M.D.
79 Burke James, laborer
Quail Wm., painter
McDonald John, biscuit maker
81 Myers C., polisher
Tracey Mrs. Mary, wid T.
83 Matthews Patrick, clerk
85 Goodhouse John, patternmaker
89 Mewhort Joseph, flour merchant
91 Bickerstaff T., grain inspector
93 Johnston Jos., bdg hse
99 Starr T., Royal Victoria stables

KENINGTON AVENUE, from western av. north to Cote St Antoine road, outside City limits.

Not built upon.

KENT, from 78 Colborne av west to 67 Shaw, St Mary ward

2 O'Sullivan T. L., jail guard
15 Finlay Wm. J., engineer
16 McIlhone John, carpenter
17 McGinnis A., tel messenger
Smith Joseph, varnishmaker
19 Turner Wm., bookkeeper
27 Ringland Joseph, teacher
36 Kyle W., sergeant jail guard
Sanguinet L., customs officer
38 Stevens Mrs. A., wid D. L.

KING, from 59 Common north to 26 William, St Ann ward

1 Rapin T., Maison Rapin
10 Latourelle Ovide, baker
12 Fafard Pierre, laborer
17 Chauvin Mrs. M., wid J. Bte., tailoress
Beaudoin Joseph, carter
Beaudoin Mathias, nailer
19 Hunter Mrs. Sarah wid Geo.
Lebon Félix, moulder
31 Lynch Daniel, laborer
Rolland James, trader
34 Eagle Foundry, George Brush, proprietor
35 Rowland Patrick H., butcher
50 Laing John, foreman
68 McPik Hughes
71 McInerny John, foreman
72 Meldrum J., jun., coal dealer
Robertson Jas., lead pipe mfr

Here Wellington st. intersects.

86 Decastro Syrup Co., A. Baumgarten, secretary-treasurer
96 Brown John, shoemaker
Dempsey Christopher
98 Hilliard Wm., laborer
Ferguson John, bookkeeper
99 Beaver Stamping Co., George Blaiklock, secretary-treasurer
100 McLaughlin John, stevedore
Bowman John, crimper
102 Ewing S. H. & A. S., spice mills
104 Downey John, laborer
Butler Mrs. Mary, wid Jeremiah
106 Dunphy Mrs. M., wid Peter
Kennedy Mrs. Mary, wid P.
117 Warrington John T., jun., cheese exporter
119 Leeming Ths., & Co., com mchts
122 Chandler Harlow, produce and provision merchant

LABELLE, from 287 Dorchester north to 446 St Catherine, St James ward

1 Cédras Jos., hatter
3 Turgeon B. M. O., bookkeeper
5 Marcotte Mrs. N., wid Jacques
7 Hudon D. P., clerk
9 Moussette Am., customs clerk
19 Singers William, furrier
Bostock William
20 Latouche Joseph, bookkeeper
21 Gernaey Chs., clerk
Kersse Louis, gardener
23 Bourgoin Cléophas, painter
25 Brosseau Mrs. G., wid R.
Phaneuf Charles H., collector
27 Brien François, laborer
Tremblay Jean, laborer
28 Bolduc François Xavier, laborer
29 Joly Paul, laborer
30 Jetté Henri, stonecutter
31 Paquette Eusèbe
32 St Jean Antoine, laborer
Boucher Edouard, clerk
Byette John, printer
DeCaraffe Evariste
Audette Mrs. Adeline, wid J.
33 Ouellette Louis, carpenter
34 Lebel Prudent, laborer
35 Clairmont Charles, laborer
Ouellette Joseph, carter
36 Vincent Felix, bailiff
Médrand Jos., shoemaker
37 Piché Mrs. E., wid André
Piché Francis, cabinetmaker
Belliveau Abraham, laborer
Lefevre Isidore, shoemaker, r
Roussin D., roofer, r
38 Caron Moïse, shoemaker
Lapierre Mrs., wid Jos.
39 Mantour Jos., engineer
41 Thompson John, currier
42 Mercil Adolphe, painter
43 Bertrand Romain, grocer
44 Martin Jos., sen., grocer
Martin Jos., jun., tinsmith
46 LeBlanc Edouard, storeman
47 Bédard Mrs. Julie, wid Louis
49 Gauthier Eloi, cabinetmaker
50 Pailleur Mrs. Sophie, wid Geo.
Gladu François, shoemaker, r
51 Guilbault Jos., gardener
Granger A., clerk
Cardinal J. Bte., sanitary police
52 Lebrun P. H., miller
53 Lévesque Joseph, joiner
Lévesque Mrs. J., furrier

Here St. Catherine st. intersects.

59 Providence asylum, Sœur Caron, superioress

JAS. BAYLIS & SON—CARPET, OIL CLOTH & CURTAIN WAREH'SE—459 & 461 NOTRE DAME ST

LACROIX, from 217 Water to 22 Perthius, St James ward

15 Paquette Joseph, of Paquette & Robert
18 King Vincent, fire police
19 Culley Samuel E., horse shoer and wheelwright
20 Paradis Odilon T., groceries, &c.

Here St. Mary st. intersects.

29 Smith Chas. F., & Co., boot and shoe manufacturers
37 Leclaire Cyrille, bdg house
39 Gravel Zotique, groceries, &c.

Here Rousseau st. intersects.

Here St. Louis st. begins.

LAFONTAINE, from Colborne av west to 277 Visitation, above St Catherine, St Mary ward

193 Laurence Francis, joiner
Matthieu Léon, milkman, r
195 Coff Matthew
Picotte Moïse, laborer, r
McFee Miss Mary, r
197 Thibodeau Onésime, shoemaker
199 Kennedy Mrs. Nelly, wid James
Ryan Dennis, laborer

Here Seaton st. intersects.

201 Duquette Joseph, grocer
203 Lizotte Auguste, engineer
205 Montbriand Louis, plasterer
207 Lapanne Mrs. Louise, wid O.
211 Babin dit Lacroix Joseph, cutter
213 Martineau Narcisse, carpenter
Martineau Sifroi, shoemaker
Desjardins F. X., mason
Landry Narcisse, laborer
215 Martin Hubert, joiner
216 Gaynor Thos., tanner
219 Trudeau André, laborer
221 Malo Mrs. H., wid J. B.
223 Séguin Mrs. L., wid Henri
224 Poitras Amédée, grocer
225 Léonard Frs., joiner
Léonard P., tailor
226 Pontbriand Charles, laborer
Landry François, laborer
Brunet Jérémie, driver, r
Guernon Frédéric, r
227 Tourville Mrs. Esther, wid A.
229 Lamoureux Charles
230 Brousseau Hemi, laborer
Morand Cléo., joiner
231 Francœur Louis, laborer
232 Limoges Toussaint, laborer
233 Duclos Jean, carpenter
234 Drapeau Cyrille, carter
235 Mercier Alexis, grocer
236 Tougas Raphaël
Boucher Mrs. Eléonore, wid T., laundress
237 Petit Chs., laborer
Granger Jas., mason, r
Lepage Charles, laborer, r
238 Brossard Narcisse, laborer
239 Rivard Henri, painter
240 Lagarde J. B., laborer
Coulombe J. Bte., joiner
241 Mercier Alexis, grocer
242 Geoffroy Louis, laborer
Champagne Alexis, baker, r
Desjardins Jos., laborer, r
Blais Miss Eugénie, r
Langlois Joseph, r
Perrault Mrs. L., wid Pierre, r
Champagne J. B., laborer, r
Patoni Edouard, shoemaker, r
243 Dionne Thomas, grocer
244 Plouffe Théodore, collector
246 Barolet Maxime, builder
Lapierre André, asst. sec.-treas. Hochelaga Building society, r
248 Pariseau Ol., policeman
250 Clermont Mrs. Julie, wid T.
252 Prudhomme André, carter
Renaud Louis, trader
Léveillé Moïse, carpenter
Tapin Célestin, stonecutter

Here Sydenham st. intersects.

258 Racette Frs., bricklayer
258½ Béland Desiré, shoemaker
260 Landry François, bricklayer
260½ Bisson Timothée, joiner
264 Johnson William, engineer
266 Brisson Agapit, laborer
268 Beaudoin Jos., carter
270 Guimond F. X., laborer
272 Lévesque Aug., painter
283 Charlebois Allaire, clerk

Here Durham st. intersects.

285 Hébert Alfred, grocer
287 Pigeon Chs., blacksmith
288 Thériault Eug, bricklayer
289 Deslongchamps Frs., shoemaker
290 Rhéaume Magloire, shoemaker
291 Morin Alp., shoemaker
293 Thibault Jean, laborer
294 Laporte Léonard, carter
295 Paquin Désiré, laborer
Lapierre Mrs. Elmire, wid T.
296 Rancour Jos., trader
297 Roch Mrs. Julienne, wid C.
298 Labelle Séraphin, baker
Hébert Ozias, carter, r
299 Latour David, shoemaker
300 St Jean Jos., storeman
Durand A., shoemaker, r
303 Gagnon Mrs. Louise, wid L.
304 Léveillé Damase, tanner
Tellier dit Lafortune J., laborer, r
305 Crevier Z., tinsmith
306 Girard F. X.
Dufresne Ernest, carter
307 Gibeau Joseph, laborer
Dupont Louis O., clerk
308 St Germain Jacques, laborer
Grandchamp Joseph, shoemaker
309 Charron Chrysostôme, shoemakr
Thouin Mrs. Geneviève, wid J.
310 Bourgeois David, grocer

Here Panet st. intersects.

311 Gratton F. X., grocer
312 Paré Mrs. Mary, wid Jos., school teacher
313 Cyr Joseph, tanner
314 Rivet Frs., joiner
315 Gagnon Henri, shoemaker
316 Sanschagrin Pierre, basketmkr
Sanschagrin P., jun., basketmkr
317 Bellefleur Joseph, laborer
321 Blondin Pierre, tanner
326 Scanlan Wm., carter
Bourget Ignace, laborer
332 Lescarbault Michel, trader
334 Rochon Joseph, clerk
336 Lescarbault M., jun., stonecutter
338 Beaujarret A., shoemaker
Masson Thos., carpenter

LAGAUCHETIERE, from 24 Shaw west to Cathedral, St Mary, St James, St Louis, St Lawrence and St Antoine wards

Here Gain st. intersects.

13 O'Rielly Michael, grocer
25 Vaillancourt Edouard, saloon
31 Murphy Miss Ellen, trader
Smith Mrs., wid John, r
32 Morland Mrs. M. A., wid Thos., trader, r
Gamache Alexis, laborer, r
Poitras Philéas, r
Ricard Léon, soapmaker, r
Therrien Jos., laborer, r
Harrison James, laborer, r
34 Ward Wm., laborer
36 Tournebomb Henry, baker
38 Thompson John, grocer

Here St. Adolphus st. intersects.

40 Fahey T. P., grocer
Bolton William, laborer, r
42 Reinhart Robert, laborer, r

Here Seaton st. begins.

42 Quinn John, laborer
44 Heffernan Thos., contractor
46 Bray Bernard, watchman
48 Columbus E., steam and gas fitter
Jones Walter, laborer, r

Here Voltigeurs st. ends.

49 Roche Henry, trader
51 Mason Robert, carpenter, r
55 Trempe Louis, blacksmith
Gagné Simon, cooper
57 Landry Charles, saddler
Keating Mrs. Alice, wid James
58 Croze M., & Co., grocers
60 Croze M., of M. Croze & Co.
Croze Laurent
Hinton George, sen., clerk
61 Munro Daniel, engineer
62 Audet Hormisdas, clerk
Lapointe H., of M. Croze & Co.
Trudeau Isaïe, foreman, r

Here Sydenham st. begins.

65 McDonald Lawrence, grocer
67 Hughes Edward, moulder
68 Condrick Michael, gardener
Smith George, laborer
69½ Campbell Dugald, engineer
Truehart Jesse, tobacconist
71 Long John, carpenter
72 Hinton George, wheelwright
73 Dockrill Mrs. E., wid W.
73½ Dougall Mrs. John
74 Galarneau Joseph, furrier
O'Connor Dennis, laborer, r
75 Pattingale George, water police
75½ Burns Thomas, jail guard
76 Collins Daniel, grocer

Here St. Ignace st. ends.

77 King Levi, grocer
77½ Cochrane John, laborer
79 Wilkinson Wm., boilermaker
79½ O'Neil John, laborer
81 McFarlane Joseph
83 Murray Peter, grocer

Here Durham st. begins.

84 Lunny John, storeman
86 Cochrane William, laborer
88 Cochrane Mrs. Ann, wid John
Kelly John, foreman
90 Smith Mrs. Catherine, wid N.
92 Morelle Adolphe, moulder
94 Gagnon Honoré, cabinetmaker
96 Shaw M. J., storeman
98 Allo Mrs. N., wid George
100 Gougeon Joseph, shoemaker
102 Déroche Edouard, shoemaker
104 Harris James, saloon
109 Wesleyan chapel

Here Desalaberry st. ends.

111 Lynch John, sexton Wesleyan chapel

JAMES BAYLIS & SON keep on hand the best makes in BRUSSELS and TAPESTRY CARPETS

Garret Wm., painter, r
112 Gauthier E., blacksmith
113 Rannes James, saw maker
114 Marre Nap , stonecutter
Gareau Mrs. L., wid Paul
116 Spears Wm., laborer
120 Gauthier Antoine, grocer

Here Panet st. intersects.

121 Caron Geo., broommaker
122 Parthenais Médard, grocer
123 Gagnon Antoine, joiner
124 Lebeau François Xavier, laborer
126 Dunbar Wm. Henry, collector
128 Ward John, baker
Gould E., bread driver
130 Murray John, contractor
131 Goulet Nap., wood dealer
132 Monaghen James
133 Burland Miss Dorothy, milliner
Murray Mrs. Mary, wid James
135 Hinton George, wheelwright
136 Bréard Eugène, shoemaker
138 Carrigan S., trader
140 Gariépy Fred., carter
Gariépy J. H. R., confectioner
Gariépy Ludger, com traveller
Courville Joseph, upholsterer
141 Gauthier E., blacksmith

Here Visitation st. intersects.

145 Beauchamp Jos., grocer
Laplante Isidore, saddler
149 Fecteau George, tanner
Pelasse Jean Bte., printer
151 Huot Nap., tinsmith
Ouellette Mrs. Jas.
153 Plouffe François, fruit store
Thérien Philéas, bricklayer, r
Thérien Mrs. D., wid Ignace, r
Terreault B., laborer, r
155 Deslauriers Paul, sheemaker
156 Looby Thomas, laborer
157 Vadeboncœur Trefflé, barber
158 Tansey Patrick, wood merchant
159 Vézina Jos., grocer

Here Beaudry st. intersects.

160 Duhamel J. Bte., cabinetmaker
161 Dupuis Frs.
162 Schiller E., saloon
163 Pepin Mrs. wid Pierre
Phelan Andrew, blacksmith
165 Dechatelin Jos., bricklayer
Carrière Mrs., wid Charles
Evangeliste John, sculptor, r
Brais Louis, laborer, r
Kirkwood John, storeman, r
166 Payette Miss S.
Corbeil Paul, grocer
168 Lortie Léon, carter
169 Courtemanche A., jun., trader
170 Girard Alf., umbrella maker
Vadeboncœur J. Bte., carter
170½ Archambault Noël, carpenter
172 Dépatie Jean Bte., tobacconist
173 Lamarche Frs. X., clerk
Lamarche Gustave, silversmith
174 Sénécal Hormisdas, grocer

Here Montcalm st. intersects.

175 Miron Ildage, butcher
176 Mathurin Camille, tailor
177 Charbonneau Etienne, laborer
178 Carrière André, carpenter
178½ Sercis Alexandre, finisher
179 Robitaille —, M.D.
181 Masson Mrs. Henriette, wid N.
182 Marcil Louis, carriagemaker
184 Vincelette Miss A., school teacher
Vincelette Simon, joiner
188 Rousseau Nap., barber
189 L'Escormeau Philéas, grocer

Here Wolfe st. intersects.

190 Larose Maxime, tobacconist
192 O'Brien Thomas
194 Berthiaume Jean Bte., saloon
195 Amiot Antoine, grocer
196 Hoolahan John, crockery
Hoolahan John, bailiff S. C.
199 Lemire Jacques, shoemaker
Ratelle Joseph, joiner
200 Hoolahan Daniel, pedlar
201 Lemire Tharcile, shoemaker
202 Ward M. O. B., M.D.
McCall John, butcher
203 Laforest Louis, caulker
Desmarteau Alexandre, laborer
205 Bell Mrs. C., wid John, clothing
206 Ratelle Cléophas, blacksmith
207 Sugina C., laborer
208 O'Sullivan Jeremiah, blacksmith
Bourdeau Jos., joiner, r
Nault Vincent, blacksmith, r
McLeary Robert, policeman, r
209 Hennessey Patrick, laborer
Shiebeler John
210 Ménard Onésime, saloon
210½ Dionne Auguste, grocer

Here Amherst st. intersects.

213 Giard Clément, butcher
214 Berthiaume Antoine, grocer
216 Roy Louis, laborer
217 Pell George, trader
218 Shippel Henry, butcher
219 Demers E., contractor
219½ Denommé Pierre, shoemaker
223 Brunet L. M., M.D.
Bélanger Pierre, storeman
224 Daniels Mrs. Ellen, wid George
Foley P. & J., steamfitters
225 Bourque Antoine
227 Miller Wm., clerk G.T.R.
228 Ratelle Denis, blacksmith
Wasworth Mrs. Julia, wid Geo.
229 Robert Alexis, contractor

Here Jacques Cartier st. intersects.

230 Glover Wm., laborer
232 Cohn Adolphe, painter
233 O'Meara Pat., assist. clerk corp.
234 Connolly John, saloon
235 Simard J., notary
Perrault M., notary
Casavant Stanislas, clerk
236 Kennedy J. H., grocer
Saulnier Pierre, carpenter, r
Larin Paul, laborer, r
237 Dechêne Antoine, shoemaker
239 Briand Bélonie, plasterer
240 Loftus Anthony, P. O. clerk
241 Lussier Wm., tinsmith
Contant E., printer
242 McKeown Mrs. Elizabeth, wid J.
243 Gauthier Charles, grocer
244 Verel Pierre, tinsmith

Here Campeau st. intersects.

246 Santé André, statuary
248 Berthony Ouville, statuary
250 Gagnon Prospère, laborer
252 Courville Nap., tobacconist
253 Sœurs de la Miséricorde
254 Berratt Olive, trader
Robert Chas., laborer, r
Lépine Louis, joiner, r
260 Dempsey Miss Mary
262 Fréchette L. W. T., accountant
264 Grant James E., traveller
Grant Chas. G., bookkeeper
Grant C. H. A., bookkeeper
266 Burgess J., steam boat inspector
270 Desaulnier A. A., grain dealer

Here St Hubert st. intersects.

293 Fabre Mrs. Luce, wid E.
Lévesque Mrs. D., wid A.
Surveyer L. J. A., hardware
294 Laflamme T. R., Q.C., M.P., advocate
295 Gravel J. A., of Fabre & Gravel
Gravel E. H., clerk
296 Jodoin A., jun., of Jodoin & Co.
Jodoin Amable, sen.

Here Berri st. intersects.

316 Cherrier C. S., Q.C., advocate
318 Desmarteau N. B., sen.
320 Perrault Louis, printer

Here St. Denis st. intersects.

332 Ouimet Adolphe, advocate, editor Franc Parleur
333 Hébert Mrs. L.
335 Perreault F. X., salesman
Vesselle Charles, machinist
Moreau Louis, engineer
Ledoux Arthur, shoemaker
Laurent Séraphin, mason, r
337 Pominville Charles, tailor
338 Campbell captain John
339 Charpentier Jos.
Sénécal André, bookkeeper
340 Moretti Charles, clerk
341 Labelle J. B., organist and professor of music
342 Lefebvre Ed., clerk
343 Friedman Noah
345 Mechie Mrs. David, bdg hse
346 Pauzé Alfred, advocate
347 Beauvais Edmond, sec. société de construction de St. Jacques

Here Lagauchetiere lane begins.

348 Gauthier Stanislas, dry goods
Gauthier Miss S., dressmaker
349 Rouilliard J. B., of J. B. Rouilliard & Co.
350 Robert Rémi, dry goods
Robert Bruno, clerk
351 Ryan Joseph, bookkeeper
352 Latour F. X., of Latour & Bros.
352½ Desilets C. M., druggist
353 Escott M. H., bookkeeper
354 Junod E., watchmaker
356 Conway Mrs. A., wid T., grocery

Here Sanguinet st. intersects.

368 Tison Benj., joiner
Chalifoux Joseph, blacksmith
367 Dunn Thomas
369 Jones Walter, bookkeeper
370 Grenier E., letter carrier
371 Chalifoux Alfred, tailor
372 Lesage Simon, civil engineer
374 Murphy Maurice, P. O. clerk
375 Majeau Joseph, grocer
376 Duffy J. J.

Here St. Elizabeth st. intersects.

378 McComb John, carriagemaker
379 Normandeau P. E., notary
380 Warren Robert, bookkeeper
381 Thomas Henri, butcher
382 Young Andrew, of Mattinson, Young & Co.
383 Hickey G. N., wood and coal mcht
385 Corkery John, servant
387 Price Martin
389 Chester William E., builder

Here German st. intersects.

394 Thom W. L., asst editor "Star"
395 Rose Alexandre, joiner
396 Watson George, traveller
399 Barron J. Bte., trader
400 Filiatreault dit St Louis, barber
400½ Bourget Pierre, founder
403 LaPlante Arthur, tailor
Fennell John, clerk

JAS. BAYLIS & SON—CARPET, OIL CLOTH & CURTAIN WAREH'SE—459 & 461 NOTRE DAME ST

403½ Robinson Thomas, laborer, r
Feeny Hugh, laborer
Lavery Alex., laborer
Lamontagne Pierre, laborer
404 Turcot Théodule, laborer
405 Bernard Jos., professor of music
406 Bourdon Albert, waiter
407 McKay Chas., professor of music
408 Callahan D., & Son, grocers
409 Bisson André, grocer

Here St. Constant st. intersects.

410 Meunier David, saloon
411 Gauthier Albert, tinsmith
412 Genocchi Mrs. Catherine, wid D.
413 Morin Ant., chimney sweeps insp
Grosleau Olivier, sailor
414 Charbonneau H., marble finisher
Gladu Louis, shoemaker, r
Belleau Louis, barber, r
Matte Mrs. A., wid Ant., r
Charbonneau J., carpenter
415 Audet Mrs. Louise, wid E.
Audet Miss Louise, dressmaker
416 Thérien Frs., shoemaker
417 Dufresne Mrs. Lucie, wid L.
418 Green John, storeman
419 Baron J., second-hand furniture
420 Beauchamp Mrs. M., wid F. X., dressmaker
421 Dufresne Gabriel, watchmaker
422 Crossby Mrs. M., wid Wm. E.
Crossby Peter A., Dominion Type Founding Co.
423 Hacker Sydney, cabinetmaker
Tison J. Bte., architect and measurer
424 Sayer Guillaume
Pepin Jos., carter, r
425 Berthiaume Mrs. R., wid T., r
Godard Miss Vict., laundress, r
427 Robidoux Miss Mélina, tailoress
429 Hodges George, laborer
Lauzon Jos., tinsmith, r
Paré Frs., sen., carpenter, r
430 Parizeau D., lumber merchant
431 Scott Misses Barbara & Ann
434 Plante J., shoemaker
Plante Désiré, shoemaker
Boucher Pierre, carpenter
436 Toner James, grocer
437 Hart Isaac, cigar manufacturer

Here St Dominique st. intersects.

441 DeFoy E. G., grocer
443 Goldstein Reuben, furrier
444 Grotz Frs. X., coppersmith
445 Fortin S., bdg hse
Bedard Joseph, plumber
446 Mondher Mrs. Désiré, wid A.
447 Moreau Mrs. Anastasie, wid A.
Brian T., editor La Culture
448 Grotz Frs. X., coppersmith
449 Bélanger Aristide, clerk
452 Trudeau François, shoemaker
Samuels J., tailor
4'8 Bigaouette & Frères, grocers

Here St. Lawrence st. intersects.

453 Lépine Benj., saloon
454 Carroll Mrs. Jane, wid James
Carroll Jas , of J. Carroll & Co.
457 Chamberland Oct., bookkeeper
Bélanger E., carpenter
Bélanger Mrs. E., dressmaker
459 Langlois Mrs Lydie, wid H.
461 McDonald Mrs. Esther, wid J.
465 Higgins Francis, saloon
468 Mulligan James, grocer

Here St. Charles Borromée st. intersects.

469 Montreal Water works, Louis Lesage, superintendent
470 Richer J. Bte., groceries
470½ Brandfield Mrs. C., wid R.
Bessette Jérémie, printer
Bérubé J. Bte., tailor
Labonté Mrs. E., wid J. Bte.
472 Higgins Miss Bridget
472½ Boylan James, laborer
474 Fouilloux Louis, brewer
476 Thompson Mrs. M. wid W., bg h
Anderson W. T., clerk
Millard Mord., express clerk
Collins Peter, tel operator
Ménard J. B., turner and carver
Ault George S., express clerk
Hughes J. P., clerk
478 Doudiet A. G., carpenter
479 Bishop William, beer bottler
480 Raymond G.A., agt for Seminary
Raymond G. M., clerk
Forget L. J., stock broker
481 Sait Ed., shirtmaker
484 Boucher Adelard, music dealer
485 McKenzie John, brassfinisher
Edwards Thomas
Wiggins Robert, shoemaker
488 Dunn James, saloon
491 Langlois Hubert, hat store

Here St. Urbain st. intersects.

493 Refuge de la Passion, Miss S. Vincent, directress
494 Barsalou Joseph, of Benning & Barsalou
Barsalou Charles, of J. Barsalou & Co.
Barsalou Hector, of J. Barsalou & Co.
Barsalou Erasme, clerk
Barsalou Maurice, clerk
496 Boyd T. W., gunsmith
498 McNeice Jas., provision dealer
499 Roberts Geo., builder and contr.
500 Pearson Alexander, head master British and Canadian school

Here Cotte st. ends.

500 Kyle John, caretaker of British and Canadian school
511 Clark T. L., Nickel Plating works, r
Hearle C. C., washing crystal, r
McManus John, bdg hse
Vernon John
Anderson John, machinist
Barber Wm , bookkeeper
Westscott Governor
Burns John, machinist, r
Montreal Carpet Beating Co., E. F. Carter, manager
513 Blackwood R., & Co., ginger ale and soda water manufacturing
515 Montreal Card and Paper Co., limited, A. J. Auchterlonie, manager director
517 Montreal Show Case Co., Madden & Bros.
Madden T., of Madden & Bros.
520 Christian Brothers
521 Mercier Médard, bailiff
523 Elliot Sidney, bdg hse
525 Phillips Jas., china decorator
525½ Campbell W. A., coffee and spice mills
529 Taft A. B., architect
531 Broder John, joiner
533 Jackson Henry
Park W. D.
School of Portuguese Hebrew Cong., A. Jacoby, teacher
Jacobi A., teacher Portuguese Hebrew school

Here Chenneville st. intersects.

538 Park W. D., wood yard
Notre Dame des Anges Congregational church, R. C., rev. A. Giband, director
541 Mondoux Siméon, registrar
Corbeil L O., painter

Here St. George st. intersects.

545 Cunningham Edward, grocer
546 Utting William
Wardill John, carpenter
549 McLeod Mrs. Catherine, wid D.
551 Fagan Mrs., wid C.
Clark Mrs. E., wid James
552 Kent Robert, carpenter
553 Farrell John, laborer
554 McDonnell Mrs. M., wid Angus
555 Callan Mrs. Elizabeth, wid Hugh
556 McElroy Mrs., wid James
557 Morrison Mrs. C., wid W.
558 Johnson Wm.
559 McDonald Mrs. Bridget, wid T.
562 O'Loghlin James, grocer

Here Anderson st. intersects.

563 Delaney Patrick, laborer
566 Gauthier Miss M., bdg hse
567 Berry Wm., engineer
568 McCann J. A., clerk
569 McIntyre Duncan, bookkeeper
570 Hulek A., furrier
571 Mulhall Mrs. Maria, wid Dan., dressmaker
Mulhall John, clerk G.T.R.
573 Kent & Forde, carpenters and builders
578 Williamson J. B , jeweller

Here Bleury st. intersects.

579 Giblin Owens, laborer
585 Tresidder Charles, engineer
587 Kelly John, driver
Green Alex., express driver
Claim Ed., marblecutter
588 O'Flaherty Patrick, tailor
Skelsey Mrs. E., wid Joseph, r
Kelly Wm., baker, r
Vinet Arsène, laborer, r
McCarthy John, laborer, r
Mellord Philip, policeman, r
Bute George, carter, r
Kippins Peter, laborer, r
Williamson James, laborer, r
589 Nelson Wm., storeman, r
Dodson Joseph, printer, r
Wallace Alex., planemaker, r
590 Bissonnette J., insurance clerk
591 Beckham H., carpenter
592 Fisher Samuel, bookkeeper
594 Wallace James, bookkeeper
595 Morey J. T., hack and livery stables
596 Quinn John
597 Markum John, plumber
598 Date Samuel, brass moulder
Quenneville A., laborer
599 Murray Mrs. C., wid Francis
600 Hawkins Mrs. Mary, wid Frs.
601 Graham Mrs.
602 Nelligan Patrick, P. O. dept.
602½ Gole Grenvel, clerk
Stuart Mrs. Sarah, sick nurse
603 Young William, painter
604 Russell James, laborer
Jones Miss Margaret
Quinn James, laborer
606 Kinsella J. B., & Co., grocers

Here Hermine st. ends.

607 McGregor A., cabinetmaker
608 O'Connor Frank J., grocer
610 McKnight Mrs. A., wid A.
612 Benton Mrs. Isabella, wid J.
614 Wynne J., chemist and druggist
615 Wilson Robt., machinist

JAMES BAYLIS & SON keep constantly on hand a Large Stock of Curtain Materials and Cornices

Kydd Samuel L., printer
617 Singleton H. Geo., bar tender

Here St. Alexander st. intersects.

St Patrick's church, rev. Patrick Dowd, pastor
618 Turner A. R., clerk
620 Dean Mrs. Jane, wid Robert
Dean Robert A., clerk G.T.R.
622 Atkinson Chas., photographer
624 Rice H. S., of Rice & Melville
Melville D. A., of Rice & Melville
626 Jones G. S., mail clerk
628 Quinn E., bank messenger
Quinn John, storeman
O'Laughlin John M.
Pharmaceutical Association of Quebec, E. Muir, registrar
Montreal College of Pharmacy, E. Muir, secretary
630 DeFoy Mrs. Ed., wid V., professor of piano
Hills Mrs. Anna, wid A. A.
632 Ramsay Almon H., bdg hse
Simm Alex., clerk
Reed B., com traveller
Stanton D. H., com traveller
Warren S. R., organist
Redfern H. L., clerk
Croft Fred., clerk
633 St Bridget's Home and House of Refuge, sister Painchaud, superioress
643 Samuel W., hatter and furrier
645 Dugdale John J., M.D.
Dugdale J. W., clerk G.T.R.
Unitarian Church of the Messiah

Here St. Radegonde st. ends.

First Baptist church
St Andrew's church, ch of Scotland, rev. G. Lang, minister
Clement James, sexton
646 Lovejoy Geo. W., M.D., L.D.S., of Bernard & Lovejoy
Sculthorp James, agent
648 Mercer Nathan, of Evans, Mercer & Co.
650 Ollendorff Samuel, jeweller
652 Date John, plumber
654 McKenzie M., ship chandler
Hamilton A., of McKenzie & Co.
656 Davis Samuel, of S. Davis & Co.
658 Donnelly Jas., of Jas. Donnelly & Son
Donnelly John T., of James Donnelly & Son
660 Shannon Mrs. E., wid N.
662 Roy James, of James Roy & Co.
664 Bell Thomas, of J. & T Bell
666 White Rich., of T. & R. White
668 Terrill Frederick W., advocate
670 Bell Samuel, of J. & T Bell
672 Hatchette John, of John Hatchette & Co.
Champion Mrs., wid Frs.
674 Fitzpatrick Mrs. Kate, wid John
676 Stevenson Jas., agent
678 Campbell John, cooper
680 Murphy John, of John Murphy & Co.
682 Field C. R. N., news dealer
683 Smith L. F., bookkeeper
Moulton Hiram A., journalist
684 Sumner George, of Hodgson, Murphy & Sumner
686 Marshall T. R., of J. Rattray & Co.
Marshall J., travelling agent
Rattray David
688 Buchanan Thos., provisions insp

Here St. Geneviève st. intersects.

700 Stuart Charles, accountant City and District Savings bank
Shaw James, deputy port warden
702 Farrell Wm., wine merchant
712 Wilson Andrew, of Herald Publishing Co.
Wilson Andrew, clerk
Matthews Fred., of Leckie, Matthews & Co.
714 Lyman Benjamin, of Lymans, Clare & Co.

Here St. Monique st. intersects.

724 Ross Mrs. Ellen, wid Alexander
Bishop G. H., travelling agent
731 Clendinneng William, founder
732 Tolmie Murdo, of Tolmie & Bell
734 Bell Wm., of Tolmie & Bell
735 McGarvey Owen, furniture
736 Tolmie & Bell, carpenters
742 Académie St Antoine, under the direction of the sisters of the Congregation, sister St. François de Borgia, superioress
746 Drake Charles, manufacturer
Steel David, bookkeeper
748 Stewart Wm. J., silk importer

Here Mansfield st. begins.

750 Baxter Matthew S., bookkeeper
752 Slesser James M., of J. Johnstone & Co.
754 Carmichael rev. James, M.A., assistant minister St George's church
756 Hutching Monier, bookkeeper
Roland D. O. W., G.T.R.
Roland Robert, clerk
758 Thomas Wm., architect
Trimble Thos., merchant
760 Fair John, accountant

Here St. Margaret st. ends.

Bishop's palace, R. Catholic
Bourget right rev. Ignace, archbishop of Marianopolis
Fabre Mgr. E. C., bishop of Montreal
Pinsoneault Mgr., P. A., bishop of Birtha
Moreau very rev. canon Hypolite, V.G.
Plamondon very rev. canon Louis T., procureur
Lesage very rev. canon C. M., procureur
Leblanc very rev. canon P.
Lamarche very rev. canon Godefroy
Hicks very rev. canon E. H.
Moreau very rev. canon E.
Séguin very rev canon Jos. L.
Monjeau very rev. canon L.
Dufresne very rev. canon R.
Leduc rev. canon L.
Paré rev. J. A., secretary

LAGAUCHETIERE LANE, between 346 and 350 Lagauchetiere St Lawrence ward

1 Abbott John, laborer
3 Charron Théodule, carpenter
5 Peltier Frank, coachman
7 Vaillancourt Moise, shoemaker
9 Friends Patrick, shoe cutter
11 Dyer James, storeman
13 Messett Robert, engine driver
14 Bédard Jean Bte., blacksmith
Bertrand Firmin, clerk
16 Dion Antoine, plumber

LARIN AVENUE, from 477 Seigneurs west to 195 Chatham, St Antoine ward

1 Thibaudeau Miss E., French and English academy
Larin Pierre, sawyer

LARIVIERE, off 382 Panet to 384 Visitation, St Mary ward

Built upon but unoccupied.

LATOUR, from 32 St Radegonde west to 20 St Monique, St Antoine ward

8 Mattinson James, of Mattinson, Young & Co.
9 Zion church, Robert McKay, guardian
10 Veit Fred., professor of music
12 Finlayson D., telegraph operator
13 Sargent A E., Victoria hotel
14 King Samuel, messenger
16 Tanner John, clerk
Tanner Mrs. M., wid H., dressmaker
17 Munro Mrs. J., dressmaker
18 Wait Jas., contractor
19 Simpson James, trader
20 English David, printer
21 Jacobs Henry, of H. Jacobs & Co.
Michaels Morris, tobacconist
22 Hughes Mrs. M., wid P., bdg hse
23 Benallack Henry J.
24 Rankin & Miller, carpenters
25 Wells David G., bookkeeper
26 O'Gorman Miss B., seamstress
27 Moore John, boilermaker
28 Macdonald J. K., blacksmith
29 Douglas W. A., of Douglas & Bro
Douglas H., tel operator
31 Masterman Mrs. M. V., bdg hse
31½ Smith James, storeman
32 Rickaby Mrs. R., music teacher
Raffan Mrs. J., wid T., music teacher
33 Baker Owen, agent
34 Smith James, traveller
Clarke John, traveller
35 Scott Mrs. W. A., wid William
36 Morse William Edward, clerk
37 McWilliams Mrs. M., wid T.
38 McLeod James, clerk G.T.R., r
Cain Mrs. Honora, wid M., r
Noble Mrs. Martha, wid M., r
Hickey John, laborer, r
39 Tabb W. J., hardware

Here Busby lane ends.

40 Bulmer John, contractor
41 McLean Mrs. Grace, wid John
41½ McLean Wm., traveller
42 Stacey Edward, manager
43 Cusack P. F., carriagemaker
43½ Leclerc Joseph, agent
44 Racette Auguste, joiner
45 Sims Thomas, painter
46 Allen Charles, painter
Jones Mrs. Esther, wid
47 Visset Thomas, clerk
48 Wright Henry, carriagemker
49 Flood F J., grocer
51 O'Brien Edward, clerk
53 Spearpoint W. E., storekeeper
55 Krause Auguste, tailor
57 Horowitz M., of Horowitz Bros.
59 Fraser J. W., bookkeeper

Here St. Geneviève st. intersects.

60 Faucher O., jun., of Faucher & Fils

JAS. BAYLIS & SON—CARPET, OIL CLOTH & CURTAIN WAREH'SE—459 & 461 NOTRE DAME ST

62 Crossley F., clerk
63 Linton John, cooper
64 Desjardins Ed., of E. Desjardins & Fils
66 Hall A. F. O., cashier Mutual Life Insurance Co. of Maine
68 McMartin Alex , com traveller
72 Corran John, provision merchant

LEDUC LANE, off No. 237 St Dominique, St Louis ward

1 Pelletier Eugène, baker
Lebeau Joseph, quarryman
2 Young Mrs. Mary, wid Daniel
Young Daniel, jeweller
3 Thérien Xavier, blacksmith
4 Rousseau Stanislas, saddler
5 Arcouette Ephrem, clerk
6 Lemieux M., clerk
7 Ethier Fortin, stonecutter
9 Dauphin Joseph, sculptor
10 Martin Mrs. S., wid E., seamstress
11 Jones Joseph, painter
12 Martineau E., stonecutter
Dechatelet Jérôme, shoemaker
Lessard François, shoemaker
Bergeron Mrs. N., wid Onésime
13 Finn Thomas, painter
Charbonneau, C., shoemaker, r
Vigreux Clément, gardener, r
Hubert David, bricklayer, r
Gariépy Mrs. M., wid Olivier
14 Mercure Joseph, shoemaker
Gouin Louis
15 Bourget James, tobacconist
16 Renaud Pierre, carpenter
Gratton Maxime, turner
21 Quelch Michael, steamfitter
Murray Henry R., beer driver
Boisveau Mrs. O., wid Louis, r

LEMOINE, from 100 St Peter west to 147, McGill West ward

2 Donovan, Williams & Shannon, boots and shoes
6 Stafford W., & Co., boots & shoes
6½ Adams J. A., nails and tacks
9 Charbonneau L. L., & Co., leather merchants
Gougeon Antoine, & Co., leather merchants
10 Cassils, Stimson & Co., warehse
12 Ralston Peter, & Sons, manufacturers and leather merchants
Samuel Thomas, importer
13 Robertsons, Linton & Co., dry goods
14 Cassils, Stimson & Co., leather merchants
15 Meyer, Boas & Co., importers
16 Seath Alex., importer of leather
17 Mann D. D., refiner of petroleum and wholesale dealer in oils
Roman Henry, cigar manuf
18 Bryson Campbell, leather mrch.
19 Davidson, Whelan & Younger, lithographers, engravers and printers

Here St. Helen st. commences.

20 Whitley Fred., & Co., importers of leather and shoe findings
Stevenson, McCready & Co., commission merchants
Foster E. L., & Co., manufrs of fancy slippers
22 Heuser Edward, hardware
24 Boker Henry, hardware
26 Donovan & Moran, tanners and leather dealers
30 Ecroyd Thomas, tanner and leather dealer
Gifford W. B., sec'y.-treas. Dominion Leather Board Co.
Dominion Leather Board Co., J. A. Bazin, president; W. B. Gifford, sec'y.-treas.
32 Henderson Wm., accountant
Henderson R., com merchant
36 Stevenson R. R., com merchant
Solomon C. H., & Co., importers of sewing machines
Binks C. H., & Co., importers
Cédras Joseph, hat manufr.
Hicks S. N., sign and show card writer
38 Kemp E. J., grocer
Proctor Chas. D., hop mercht.

LEROUX, east from 361 Seigneurs and south from 172 Railway Track, St Antoine ward

9 Fortier Charles, joiner
18 McNeil Edward, moulder
25 Desrosiers Narcisse, laborer
38 Deslauriers H., laborer
40 McNeil Octave, moulder
41 Bois Octave, mason
Barrette Basil, laborer
43 Corbeille Mrs. A., wid Louis
Dusault Mathias, joiner
Matte Joseph, carpenter
44 Trudel Joseph, nailer
Lepage Louis, laborer
Larin Sévère, laborer
Galvin John, shoemaker
Legault Anguste, laborer
45 Gareau Mrs. E., wid Edmond
51 Payette Frs. X., bricklayer
Renaud Joseph, laborer, r
53 Bourque Jean B., mason
Gareau Edouard, finisher, r
55 McGarry Patrick, baker
57 Michaud Philippe, sculptor
Michaud Louis, laborer
Maranda Joseph, sawyer
59 Renaud Vital, laborer
61 St Pierre Félix, laborer
63 Massé Jean Bte., storeman
65 Peltier Edouard, laborer
67 Bélanger Xavier, mason
73 O'Connor Joseph, caulker
75 Larouche Jean Bte., plasterer
77 Boudreau Joseph, laborer
79 Sabourin Arthur, nailer
81 Charland Jacques, carpenter
83 Robichaud Mrs. E., wid Joseph

LE ROYER, from 15 St Dizier to 39 St Sulpice, Nuns' Buildings, Centre ward

1 Thompson B. & S. H., hardware
2 Rolland, O'Brien & Co., boots and shoes
4 Canadian Rubber Co. of Montreal, F. Scholes, manager
5 Reaves George, iron merchant
6 Roy Adolphe, & Co., dry goods
8 Cassidy John L., & Co., china
9 Canada Thread Co., John Hunter, manager
11 Rankin, Beattie & Co., manufacturers and merchants
12 Mackedie J. W., whsale. clothiers
14 Buntin Alex., & Co., stationers
16 Hodgson, Murphy & Sumner, dry goods
18 Fabre Gustave R., hardware
19 Lamarche, Demers, Prévost & Cie., wholesale dry goods
20 Kerry, Watson & Co., druggists
21 Elliott, Phillips & Co., hardware

Here St. Sulpice st. intersects.

LITTLE DUBLIN, off 88 St George above Lagauchetiere, St Lawrence ward

9 Ferry Mrs. Ann, wid Wm.
10 Curran Daniel, laborer
12 Leahy Joseph, storeman
14 Curran Dennis, laborer
15 Delaney Miss Bridget

LITTLE MANUFACTURERS, from Seigneurs west to Island, in rear of St Patrick, St Ann ward

2 Cameron John, laborer
Leduc Paul, nailcutter
Parent J. B., carpenter
Trudel Alfred, nailcutter
4 Ouimet Michel, shoemaker
30 Hartley George, laborer
32 Mooney Timothy, carter
34 Hinphy Paul, laborer
36 Davis John, laborer
38 Hurley Joseph, miller
40 Mailloux Chas., laborer
44 Ryan Francis, miller
48 Laurendeau Louis, gardener
50 Côté Fabien, laborer
Miron Moïse, laborer
52 Monette Antoine, cooper
Monette Nap., laborer
60 Kelly Mrs. Bridget, wid Jas.
62 Doyle Peter, laborer
Allard Hyacinthe, laborer
64 Kavanaugh James, polisher
Shehyn Mrs. Mary, wid Pat., r

LITTLE ST ANTOINE, from 41 St Bonaventure north to 796 Craig, St Antoine ward

1 O'Leary P., M. D.
2 Orhen H., customs clerk
4 Lussier Louis, sawfiler
5 Grant Alexander, blacksmith
6 Prina Ernest, laborer
8 Alty Edward, printer
10 Clark Peter, laborer
12 Walsh John, carpenter
13 Ross Alexander, steamfitter
14 Imlack Alexander, carpenter
15 Bowen John, butcher
18 Ulley Albert J., brush manuftr.
19 Gingras Magloire, shoemaker
20 Duseau Léon, laborer
22 Robinson James, shoemaker
Robinson Mrs. Mary, wid D.
24 Robinson Thomas, carter
Robinson James, cutter

LITTLE ST DAVID LANE, from 18 St David lane west, St Antoine ward

18 Godard Mrs. Marie, wid Pierre
Mailloux Louis, moulder
14 Ohling John, safemaker
15 Larochelle Adolphe, joiner
Dudevoir Hilaire, laborer
16 Sloane John, laborer
17 Smith George, tanner
18 Holloway Charles, laborer
19 Lilly O. F., salesman
20 Olsen Rudolf, carter
22 Cook Charles E., machinist
24 Allsopp Charles, storeman

JAMES BAYLIS & SON—COCOA MATTING, MATS, & STAIR RODS—459 & 461 NOTRE DAME ST

LIVERPOOL, from Wellington, beyond the Crossing, to Dublin, St Ann ward

Thompson William, plumber
Patenaude Ludger, mason
Labelle Zéphirin, laborer
Caron Damase, laborer
Morency Jérôme, laborer
Cunin George, finisher

Here Paris st. ends.

Jegou Frs. Paul, finisher
Poissant Miss Victoire
Beckenham John, laborer
O'Leary Matthew, carpenter
Riley Wm., laborer
Carmichael Wm., carpenter
Catlin Mrs. Cecilia, wid R.
Murphy Sylvester, laborer
Lloyd Wm., plasterer

Here Edinburgh st. ends.

Keenahan Michael, laborer
Robinson Jas., checker G.T.R.
Slater Wm., chairmaker
Loud Jas., laborer

Here Dublin st. intersects.

LOCK LANE, off 239 Richmond, St Antoine ward

50 Papps Geo., storeman
51 Lepage Trefflé, stonecutter
52 Leblanc George, nailmaker
Holliday John, cooper
53 Wear John, shipper G.T.R.
Rhind John, shipper G.T.R.
54 Drapeau Placide, shipwright
55 Steward Thos., baker
Steward Mrs. E., wid Thomas
56 Creighton David, ice driver
57 Maguire Hugh, policeman
58 Dennis Charles R., clerk
Cowie John, laborer
59 Symington James, saddler
Smith Geo. H., blacksmith
60 Fuller Alfred, upholsterer
61 Jackson Henry, cabinetmaker

LOGAN, formerly called Smallwood, from Dufresne to Visitation, above Mignonne, St Mary ward

Thérien F. X., grocer
Surprenant Joseph, storeman
2 Allaire Norbert, saloon
3 Kelly Patrick, laborer
4 Martin Miss Cecilia
8 Bédard Mrs. Ann, wid Antoine
Martel Mrs. Angèle, wid Frs.
Longtin Antoine, laborer
Desjardins Théophile, laborer
Allaire Télesphore, laborer
10 Pauzé Chs., painter
Berger —, tanner
Gauthier J. Bte., laborer
Colombe Jos., carter
11 St Onge Napoléon, laborer
Gauthier Léon, laborer, r
Ste Marie Louis, carter
Marotte Pierre, laborer, r
12 Doyle Peter, laborer
Robinson George, laborer
Favreau Louis, laborer
Dowell Edward, laborer
13 Higgins John, laborer
Nantel Anthime, laborer
Lespérance Alexis, laborer
Dufault Charles, jun., clerk
14 Kelly Philip, carpenter
15 Desjardins Alfred, policeman
Police Station No. 11
Beaudry Rosaire, police sergeant
16 Laflamme Pierre, wheelwright
Donovan Pat., laborer
17 Laramée Louis, carpenter
Grenier Miss Apoline
18 Tougas J., grocer
19 Matton Ferdinand, grocer

Here Poupart lane intersects.

24 Poupart Hubert, grocer
Bédard Eucher, foreman
25 Dunn Richard, carter
26 Dufort Jos., stoker
Ste Marie Elie, laborer
27 Adam Narcisse, milkman
Guibord Joseph, laborer
Lauzon Amable, driver C.P.R.
28 Lapierre Amable, carter
29 Lavoie Jérôme, laborer
Giguère Elie, laborer
Loiseau Auguste, carter
Renaud Cyrille, grocer
30 Macdonald Pat., gardener
Rodgers —, laborer
31 Landreville U., driver C.P.R.
32 Guilbault Louis, engineer
Duford Zotique, carpenter
33 Giguère Léon, engineer
34 Guindon Joseph, laborer
Désormiers Louis, laborer
35 Chaput Stanislas, grocer
36 Guindon Joseph, laborer
Gauthier Cyrille, laborer
Barette J., laborer
Goulet Isidore, laborer
37 Morin F. X., laborer
Walsh John, laborer
Prénoveau Joseph, laborer
38 Beaupré Joseph, tobacconist
Payette Jos., laborer
Poirier Odilon, storeman
Asselin Frs., laborer
40 Beauchamp Joseph, grocer
41 Lauzon Frs., grocer

Here Dufresne st. intersects.

42 Mitcham Gilbert, foreman
55 Gris Auguste, laborer
57 Dolan Frank, laborer
58 Phelan Thomas, baker
Dillon John, baker
60 Lachapelle Michel, baker
243 McNeil Pascal, carter
245 Thibeaudeau Zotique, laborer
246 Phillips Jos., laborer
247 Lessard George, laborer
248 Bisson Ludger, carpenter
249 Soulière Marcel, laborer
Soulière Stanislas, carter
250 Gagné Pierre, carpenter
251 Paré François, carpenter
Lahaie Guillaume, joiner, r
Latour Miss Louise, seamstress
Lawrence And., carter, r
252 Perras Elie, collector
253 Archambault Aug., provisions

Here Seaton st. intersects.

255 Desroches Edmond, provisions
259 Rollin Louis, engineer
261 Perrault Olivier, joiner
Lapierre Jacques, baker
263 Coalier Antoine, tailor
Martineau Léon, laborer, r
265 Duford Louis, carter
267 Laramée Louis, policeman
Arbourg Mrs. A., wid Joseph
269 Moreau Odilon, laborer
271 Fournier Delphis, laborer
273 Asselin Cyrille, laborer
275 Berthiaume Cyrille, laborer
277 Lahaie Léon, sculptor
Brissette Alphonse, carter
279 Langlois Napoléon, policeman
281 Rafferty John, conductor C.P.R.
283 Forget Despatie Nap., engineer
285 Jeannotte Trefflé, provisions
286 Gagnon Joseph, M.D.
287 Ethier Joseph, provisions
291 Marien Louis, carter
Guilbault Médéric, driver
292 Lamy Télesphore, grocer
293 Martel F. X., shoemaker
Desjardins Alphonse, painter
Lagrenade Joseph, carter
294 Masson Michel, shoemaker
297 Desjardins Miss C., dry goods
298 Delongchamps Eusèbe, carter
299 Lachapelle & Lachapelle, sewing machines
Lachapelle G., of Lachapelle & Lachapelle
Lachapelle Urgèle, of Lachapelle & Lachapelle
Maillet Mrs. M., wid M., r
300 Talbot T., checker G.T.R.
Laporte Damase, policeman
301 Davis Wm., stonecutter
302 Gratton Vital, carpenter
304 Vallière Michel, bricklayer
Aubertin Joseph, carpenter
305 Brusseau Louis, joiner
306 Lebeau Auguster, carpenter
Lecourt Louis, foreman
Vézina A., laborer
307 Charbonneau Isidore, laborer
308 Dupras Louis, butcher
309 Prévost Léon, printer
Mallette Mrs. T., wid D.
310 Gravel J. B., carpenter
311 Chaput Moïse, carter
Tourville Nap., laborer
Tourville Mrs. Julie, wid P.
312 Blanchard Miss M. E., school teacher
Laperle Miss R., school teacher
313 Chaput Solomon, laborer
Galipeau Charles, shoemaker
Dagenais Joseph, shoemaker
314 Bastien Edouard, contractor
316 Lafrenière Odilon, bookkeeper

Here Durham st. intersects.

319 Couture Henri, butcher
321 Dubreuil Trefflé, grocer
322 Lauzon Joseph, grocer
323 Cornellier Cyrille, laborer
Marois J., shoemaker
324 Bissonnette A. J., letter carrier
Rasco George, clerk
325 Dubreuil Trefflé, grocer
326 Lauzon Joseph, grocer
327 Coallier Etienne, painter
328 Sénécal Ferdinand, shoemaker
329 Bariteau Alfred, clerk
Pontau A. Edouard, painter
330 Bouthillier Mrs. A., wid Chas.
Chatel Gilbert, laborer
331 Chatel Noël, shoemaker
333 Morin Napoléon, shoemaker
334 Quintal Joseph, shoemaker
335 Allard George, carpenter
Préneveau Aug., stonecutter
336 Quintal Bruno, carpenter
337 Labadie George, shoemaker
338 Fitzpatrick James, laborer
340 Kelaher Michael, carter
Martin Norbert, carpenter
342 Chartier Joseph, bricklayer
344 Chartier Mrs. Aurélie, wid Chs.
Lemerle Ernest, baker
345 Delorme Séraphin, grocer
350 Lalumière Isaïe, painter
352 Laurin G., grocer

Here Panet st. intersects.

353 Ladurantaye Camille, grocer
354 Labelle Antoine, trader

JAS. BAYLIS & SON—CARPET, OIL CLOTH and CURTAIN WAREH'SE—459 & 461 NOTRE DAME ST

355 Laberge Alphonse, stonecutter
357 Beauchamp François, laborer
358 Bénard Eustache, butcher
359 Dufault François, laborer
360 Ritchot Geo. N., butcher
361 Marcotte John, laborer
362 Labelle Olivier, mason
363 Bétournay Joseph, carter
364 Gagnon Mrs. M., wid Olivier
Mathieu Octave, shoemaker
365 Paquette Augustin, gardener
366 Cadotte Chs., of Cadotte, Hardy & Co.
Chilly John, shoemaker
Clément Ed., shoemaker
373 Poliquin Mrs. A., wid Frs.
375 Leduc Séraphin, laborer
377 Vaudry Léandre carpenter
Lanclaux Mrs. Jos., wid A.

LOGAN FARM, from Papineau road west to Seaton, St Merv ward

Irving Thomas, farmer
Merron Jas., laborer
Morgan Samuel, laborer
Morgan Michael, laborer
Mayer Thomas, gardener
Welland Brian, laborer

LONGUEUIL FERRY LANE, off 26 St Mary, St Mary ward

1 Bourdon Théophile, hotel
2 Martineau Jean Bte., laborer
3 Lussier Charles, laborer
Laliberté Clovis, shoemaker
7 Chauvin Louis, carter

LONGUEUIL LANE, from 21 College north to 10 St Joseph, St Ann ward

3 O'Neill J. & R., warehouse
5 Donnelly James, & Son, warehouse
11 Stephen, Davidson & Co., warehouse
16 Evans Jas. S., & Co., warehouse
19 Clark J. P., & Co., warehouse
20 McLaren W., & Co., warehouse
25 Mackay J., & Bro., warehouse

Here St. Maurice st. intersects.

29 Black & Thom, warehouse
33 Walker Alexander, warehouse
39½ Wilkes Robert, warehouse
49 Barry & Campbell, warehouse

LORNE AVENUE, from 19 Milton north to 40 Prince Arthur, St Antoine ward

16 Stephen F., of Stephen, Davidson & Co.
18 Fairman F., of Cooper, Fairman & Co.
20 Daikers Benjamin, accountant
22 Watt J. S., late Hudson Bay Co.
Watt Alexander McTavish
22 Watt Jas. Malcolm McKenzie
23 Warner Neil, tragedian
Scott D. H., bank clerk
Scott William B., bookkeeper
Wilson J., Hudson Bay Co.
Fisher Mrs. Bess, teacher of singing
24 Seaner Miss Ellen
25 Pinkerton Robert, of Pinkerton, Whitham & Co.
26 Shearer John S.
27 Marston Wm., British American Bank Note Co.
28 Sims Allison H., com traveller
29 Barber Wm. H., of W. H. Barber & Co.
30 Mackedie Mrs. C., wid John
Mackedie Jas. R., bookkeeper
Mackedie Jos., clerk
31 Hobson C. G., of C. G. Hobson & Co.
32 Turnbull Robert, bookkeeper
33 Taylor Homer, of John Taylor & Bro.
34 Mills James, of Mills & Hutchison
35 Barney Levi C., oil manufr
Brown A. R., of A. R. Brown & Co.
36 Holiday James, sen., cooper
Holiday John M., com traveller
37 Joseph Gershom, of Joseph & Borroughs
38 Lee Charles, of Lee & Drummond
39 Wilson Thomas L., agent
40 Burn Geo., inspector Exchange bank of Canada
41 Holt H. R.
42 Taylor Reuben, of Geo. Winks & Co.
Lonsdale R. J., manager Metropolitan Insurance Co.
43 Tousley Mrs. M. A., wid Z.
44 Archibald Edward, clerk
46 Vennor H. G., Geological survey

LOUIS HYPOLITE, from 21 St Andre west to 26 St Christophe, St James ward

1 Greffe Mrs. Philomène, wid J.
2 Charron Mrs. Aurélie, wid Victor, seamstress
McDonald Mrs. Sarah, wid Honoré, sick nurse
3 Crevier Evangéliste, shoemaker
4 Ethier Octave, laborer
5 Miller Francis, painter
6 Tecte Narcisse, joiner
7 Brault Charles, clerk
8 Ethier Pierre, sen., laborer
Ethier Pierre, jun., jeweller
9 Godin Napoléon, laborer
10 MacEnroe John, clerk
11 Lobel Hormisdas, laborer
12 Horan Jas., shoemaker
13 Gillespie Mrs. Mary, wid John
14 Rousseau Frs., caulker
15 Pelletier Joseph, paint maker
16 Rousseau Casimir, caulker
17 Houle Honoré, stove finisher
18 Jobin Xavier, carpenter
19 L'Abbé A., laborer
20 Grignon Louis, tailor
21 Madrand Ludger, laborer
22 Duplantie François, bailiff
23 Valin Charles, stonecutter
24 Lester William, shipcarpenter
25 Lebel Paul, carpenter

LUSIGNAN, from 207 Barre lane to 264 St Antoine, St Antoine ward

Daoust Isidore, shoemaker
Rochon Benj., plasterer
Ladouceur Basile, carpenter
Gauvreau Wilfrid, nailer
Lapierre Cyrille, laborer
Rodrigue Alfred, carter
Daoust Moïse, shoemaker
Poirier Hyacinthe, carter

Here St. Joseph st. intersects.

3 Sarault Jean C., grocer
7 Leduc Théophile, tinsmith
9 Poitras F. X., joiner
Bigras David, baker
11 McDermott P., switchman G.T.R.
13 Décarie Benjamin, carter
Daigneault H., trader
15 Lalonde Henri, barber
McMurtrie John, carpenter
17 Champagne F. X., laborer
Champagne Miss D., dressmkr
Leblanc Mrs. Anna, wid F. X.
19 Crosby Wm.
20 Larin Charles, laborer
Skelly P., laborer, r
21 Charters Ed., butcher
33 Durocher F., express driver
Goneau André, carter, r
Villeneuve J. B., blacksmith, r
Lecavalier Fabien, gardener, r
35 Langevin J. Bte., clerk
Bélanger Miss Agnes
37 Papin Jos., joiner
39 Griffin Michael, laborer
41 McGowan Thos., laborer
Lenihan Jas.
43 Penthiette John, laborer
Paquette J. Bte., laborer
Harvey Maxime, carpenter
44 Prévost André, baker
Robinson Peter, laborer
45 Robichaud Odilon, laborer
Gratton Pierre, express driver, r
Dufort Octave, carter, r
Sanscartier T., laborer, r
46 Miron Félix, butcher
Lahaie Hyacinthe, carpenter
49 Lacombe Mrs. Vélina, wid C.
51 Serrurier dit Lallemand Alp., carter
Lebœuf Aldéric, carpenter
53 Daoust Alexandre, cooper
Vaillancourt Nap., carpenter
Lapointe Jules, laborer, r
Charest J. B., moulder, r
54 Lahaie Jos., carpenter
Cole Frs., machinist
55 Beaudry Nicolas, laborer
56 Crowther Richard S., clerk
58 Liston Peter, shoemaker
Kingsland N., com traveller
60 Hinchliffe Thomas, carpenter
Hinchliffe Mrs. T., dressmaker
Buckley Pat., gardener
64 White Robert, millwright
White Wm., millwright
66 McDonald Alex., baggageman G.T.R.
68 Loomis Egbert, laborer
Hewson Henry, engineer
70 McAllister G., conductor
72 Luttrell Mrs. N., wid Alex.
74 Lee J., Pullman car porter
76 Gall Mrs., wid
82 Mackenzie M. K., storeman
86 Langevin Frs. D., collector
88 McKearnin Michael, clerk
McKearnin Mary A., dressmkr
90 Jackson Robert, clerk
92 Gosselin J. Bte., clerk
94 Hutchison A.
96 Vosburgh John, contractor

Here Railway Track intersects.

Here St. Bonaventure st. intersects.

118 Nichol John, laborer
131 Parker M., at W. Clendinneng's iron foundry
133 Tessier Germain, cabinetmaker
135 Hamilton Samuel D., dry goods
137 Huston Chas., wholesale clothier
139 Riendeau Honoré, wood dealer
Riendeau Jos., cabinetmaker

JAMES BAYLI

140 Park James, ju
141 Penny Miss E.
142 Hemsley Richa
143 Joyce And., tic
144 Stuart Frs., wi
145 Shaw Rich., o
146 Henderson W
Henderson Jo
Henderson R.,
Henderson J.
Henderson Th
147 Booth Robert
148 Smith A. W.,
149 Perrault J. B.
150 Smith John, c
151 McPherson R
152 Tyler Richard
153 Beauvais I. A
154 Lewis John, o
155 Dupré Jos., m
McNaughto
156 Maltby H. L.
157 Hicks W. H.
Normal sch
158 Meaton Wm.,
159 Barlow Robe
160 Pettener B. J

MACGREGOR,
Simpson we
Neiges road,

1 Lamothe Mrs
2 Rattray Wm
3 Geddes Chas
Geddes
5 Geddes Chas
Geddes
7 Wilson Dani

MACKAY, fro
north to 106
Antoine ward

31 Imrie Rober
33 Auldjo Lev
Bay Comp
34 Shorey Cha
Lebourveau
36 Hodges Joh
38 McLean T.
39 Massey rew
St church
Massey San
Massey Fr
Massey
40 Mann Will
41 Stratton M
42 Bulmer Jo
43 Riddell J.,
46 Rea Davi
& Gardi
48 Salter A.
Salter J.
50 Battersby
56 Lyman Ct
& Co.
58 Foster T.
60 Stephen

Here St. Co

83 Syred Ja
87 Nicholso
89 Stephens
Green J.
Goodchil
101 Green re
Montre
102 Smith J.
104 Winn J.
105 Mackenz
106 Legge C
107 Routh J
108 Shaw H

JAMES BAYLIS & SON—HARE'S OIL CLOTHS, A SPECIALTY—459 & 461 NOTRE DAME ST

140 Park James, jun., wood mcht
141 Penny Miss E., school teacher
142 Hemsley Richard, jeweller
143 Joyce And., ticket agent G.T.R.
144 Stuart Frs., wine merchant
145 Shaw Rich., of H. R. Ives & Co.
146 Henderson Wm., accountant
Henderson John, bookkeeper
Henderson R., manufrs agent
Henderson J. N., bookkeeper
Henderson Thos. M., druggist
147 Booth Robert, com traveller
148 Smith A. W., organbuilder
149 Perrault J. B. G., contractor
150 Smith John, clerk
151 McPherson Robert, merchant
152 Tyler Richard, com traveller
153 Beauvais I. A., tailor
154 Lewis John, of J. Lewis & Co.
155 Dupré Jos., manager Sincennes-McNaughton line
156 Maltby H. L., bookkeeper
157 Hicks W. H., principal McGill Normal school
158 Meaton Wm., clerk G.T.R.
159 Barlow Robert, chief surveyor
160 Pettener B. J., machinist

MACGREGOR, from head of Simpson west to Cote des Neiges road, St Antoine ward

1 Lamothe Mrs., wid Arthur
2 Rattray Wm., bookkeeper
3 Geddes Chas., of C. & C. G. Geddes
5 Geddes Chas. G., of C. & C. G. Geddes
7 Wilson Daniel, builder

MACKAY, from 998 Dorchester north to 1065 Sherbrooke, St Antoine ward

31 Imrie Robert, gardener
33 Auldjo Lewis, Hon. Hudson Bay Company
34 Shorey Charles, traveller
Lebourveau Stechnan, advocate
36 Hodges John, customs officer
38 McLean T. A., manufacturer
39 Massey rev. Samuel, Inspector St church
Massey Samuel, jun., clerk
Massey Fred, of Hamilton & Massey
40 Mann William, merchant tailor
41 Stratton Mrs.
42 Bulmer John, lumber merchant
43 Riddell J., of Riddell & Evans
46 Rea David, jun., of Bossange & Gardiner
48 Salter A. F., clerk
Salter J. A., clerk
50 Battersby Douglas
56 Lyman Chas., of Lymans, Clare & Co.
58 Foster T. E.
60 Stephen F., of G. Stephen & Co.

Here St. Catherine st. intersects.

83 Syred James, gardener, r
87 Nicholson Peter, builder
89 Stephenson Wm., merchant
Green J. T. R., bookkeeper
Goodchild H., accountant
101 Green rev. James, agent of the Montreal Bible Society
102 Smith J. M., manager
104 Winn J. H., of Winn & Holland
105 Mackenzie Richard, hardware
106 Legge Charles, civil engineer
107 Routh John, insurance clerk
108 Shaw H. J., auctioneer
110 Fowler Alex. G., architect
112 Scott Henry C., stock broker
114 Redpath Frank, sugar refinery
116 Baxter rev. J. C., minister Stanley st Presbyterian church
118 Parkyn James, mill owner
120 Hutton W. H.
121 Lindsay W. B., of Kingan & Kingloch
123 Laing M., com merchant

MAGDALEN, from the River to the Grand Trunk railway crossing, Point St Charles, St Ann ward

34 Thorburn Jn., storeman G.T.R.
Thorburn Mrs. Mary, wid G.
36 Nivin R. P., foreman
38 McInnes Angus, storeman
40 Anthony J., machinist G.T.R.
42 Lydon Fred., conductor G.T.R.
62 Reed Wm., foreman G.T.R.
64 Mattey Jos., blacksmith G.T.R.
68 Ransom Mrs. Ann, wid John
72 Deverell Henry, machinist
75 Myers Patrick, laborer
76 Brown Mrs C., wid William
80 Heron Robert, of Murray, Heron & Co.
81 Smith David, blacksmith
82 Surgeon Daniel, boilermaker
83 Smith James, blacksmith
84 Kelly William, G.T.R.
93 Bromley James, fitter G.T.R.
97 Munro George, fireman G.T.R.
101 Acton William, engineer G.T.R.
105 Walton Joseph, blacksmith
Oliver Obed, laborer, r
109 Rothwell F., machinist G.T.R.
113 Bispham Thomas, boilermaker
117 Duberry Mark, bricklayer
121 Thompson Ed., leather cutter
125 Thomas Fred., engine driver G.T.R.
Walton John, attorney
City school, —. Duncan, teacher
O'Brien Mrs. J., wid Daniel carekeeper

Here Favard st. intersects.

129 Cuthbert Mrs. J., wid Ths.
132 Forman Arch., conductor G.T.R.
134 Turnbull D., conductor G.T.R
135 McDonell F. W., train dispatcher
137 Holland Ed., conductor G.T.R.
139 Tarlton John, laborer, r
141 Kennedy Patrick, laborer
143 Sargent William, fitter
144 Mavor W., engine driver G.T.R.
145 Devine Daniel, foreman G.T.R.
146 Morrison Robt., blacksmith
147 Nicholls Samuel, finisher
148 Fenwick James, blacksmith
151 Wyer Francis, machinist
Christie David, blacksmith
153 Trench Mrs. M., wid Robert
154 McGinnis Chester, conductor
156 Shaw Joseph, fitter
158 Gamble James, clerk
160 Walton Edward, fitter
162 Lavers Andrew H., bookkeeper
163 Dickson Jas., foreman G.T.R.
165 Neilson John, telegraph operator G.T.R.
167 Ivinson John, foreman G.T.R.
169 Boag Robert, engineer G.T.R.
172 Robertson Wm., brassfinisher
173 Beattie Wm., sen., blacksmith
Beattie Wm., jun., engine driver G.T.R.
174 Rorison Dunbar, coppersmith
176 Overell W., storeman G.T.R.
178 Richdale John, machinist
179 Casselman Tinus, conductor
180 Munro Wm., foreman G.T.R.
182 Ridgedale Ths., sen., blacksmith
Ridgedale T., jun., clerk G.T.R.
181 Mason James, horseshoer
184 Steward Peter, carriagemaker
185 Darwent M. N., lumber agent
186 Kay James, jun., turner
188 Scott David, bookkeeper
189 Virtue Mrs. E., wid R., schoolteacher
190 Scott Walter
191 Nowell Wm. J., engine driver
193 Reynolds Richard, grocer

Here Wellington st. intersects.

201 Duckett Wm., turner
203 Douglass John, clerk G.T.R.
205 Longmoore Jas., letter carrier
206 May Edward, baker
209 Cook Mrs., wid George
210 Bray Richard, carpenter
211 Allen John, engine driver
212 Martin E., painter
213 McFarlane Wm., brakeman
Prévost Jos., laborer, r
217 Leonard Mrs. E., wid Wm.
Ryan Cornelius, carter, opp
219 Newmarch J., machinist G.T.R.
221 Hayden James, sawmaker
Brown Wm. F., clerk
233 Shotton Mrs. Jane, wid John,
233 Rainsford Wm., machinist, opp
235 Ormston James, coppersmith, opp
Howar J., blacksmith G.T.R.
237 Gamble John, conductor G.T.R.
Davis G., detective G.T.R., opp
241 Sargent Alex., machinist G.T.R.
Dunn T., fireman, G.T.R., opp
243 Ward John, carpenter G.T.R.
Ronaldson Mrs. M., wid W., opp
Shotton Edwin, fitter, opp
Black Jas., boiler inspector, opp
Hamilton John, laborer

MANCE, continuation of St George, from 641 Sherbrooke to the Hotel Dieu, St Lawrence ward

12 Bull Richard, secretary Life Association of Scotland
14 Leslie Alex. C., of A. C. Leslie & Co.
16 Lafrenière Jos. O., of Lafrenière & St Onge
18 Parslow John, stationer
19 Macpherson Mrs. L., wid Colin
20 Holmes Mrs. E., wid Benj.
21 McFarlane J. F., freight agent
22 McLaren Wm. C., of W. C. McLaren & Co.
27 Johnson William, commercial traveller
28 Urquhart J. K., of A. Urquhart & Co.
29 Wood E. W., jeweller
30 Allan Ths., of Ths. Allan & Co.
32 Auchterlonie Alex. J., managing director Montreal Card and Paper Co.
34 Rhynas John
36 Rodger W. P., traveller
38 Tait M. M., of Abbott, Tait & Wotherspoon
40 Hodgson J. Edwin M., commercial traveller
42 Locke Piers, of Black & Locke
44 McLaren David K., of W. C. McLaren & Co.
46 Mathieson G., of Leckie, Mathieson & Co.
50 Kerr Wm. Alex., bookkeeper

JAS. BAYLIS & SON—CARPET, OIL CLOTH and CURTAIN WAREH'SE—459 & 461 NOTRE DAME ST

MANSFIELD, from 746 Lagauchetiere north to 862 Sherbrooke, St Antoine ward

19 Muir W.
Muir William E., clerk
Edwards Dr. Oliver C.
21 Fetherstonhaugh Mrs. Susan, wid George, teacher
Fetherstonhaugh Edward C. B., bookkeeper
Fetherstonhaugh Robert L. F., clerk
23 Pelletier Octave, professor of music
25 McCorkill Mrs. Margaret, wid Robert
27 Hospice du Sacré Cœur, Sister Zotique, superioress
Guindon Joseph, laborer
Guindon Joseph, shoemaker
Guindon Toussaint, shoemaker
Deslaurier Bonos, joiner, r
Dumout Jean Baptiste, laborer

Here Dorchester st. intersects.

65 Nelson Fred., of H. A. Nelson & Son
67 McLaren Henry, of Copland & McLaren
69 McLeod C. H., professor McGill College.
71 Stephenson J., assistant Traffic superintendent G.T.R.
71 Wainwright William, general passenger agent G.T.R.
75 Baby Horace, of Hua, Richardson & Co.
77 Ferguson Mrs. E., wid Archibald
Ross William, notary
78 White Edward S., commercial traveller
79 Chipman Jas. B. M., manager Briton Medical Life Assoc'n
Chipman Warwick W. L., assistant manager Merchants Bank of Canada
80 Boyd Wm. E., of Boyd & Arnton
81 Beattie D. P., wholesale mrcht
82 Vass Henry, bookkeeper
83 Selwyn Alfred R. C., director Geological Survey
84 Smillie Wm., insurance agent
85 Maxwell Ed. John, of E. J. Maxwell & Co.
Machean W., land agent G.T.R.
86 Fuller W., of Fuller & Shufelt
87 Cameron captain Charles
97 Brown Arthur, clerk
Brown Champion
Brown Henry, auctioneer
98 Morrison James, of John Morrison & Son
Morrison John, of John Morrison & Son
100 Spencer Richmond, druggist
Stark David, civil engineer

Here Cathcart st. ends.

102 Milne Mrs. D., wid James
103 Benjamin Henry, quarry owner
104 Hibbard J. L.
Laing rev. Robert, asst minister St Paul's church
Noyes Mrs. Caroline, wid I.
106 Barclay captain John
110 Lauder Miss Jane, educational establishment

Here St. Catherine st. intersects.

115 Walker Jas., of J. Walker & Co.
Walker A., hardware
117 Kay W. J., commission mcht
118 St. John's masonic lodge
119 Boas Maurice, bookkeeper
Boas Fleodor of Meyer, Boas & Co.
Marcure Berthelot, com traveller
120 Gordon Duncan, of Gordon & Egan
Gordon & Egan, plumbers
121 Sowdon F. M., accountant
125 Barrington George, of George Barrington & Son
Barrington Thos., of Geo. Barrington & Son
127 McConkey Thomas L., merchant
129 Macdonell Mrs. Isabella, wid J.
Lajole Geo., plumber
133 Muller Frederick, M.D.
135 Blumenthal H., merchant tailor
137 Nagy D., furrier
139 Rae Mrs. Margaret, wid A.
Wray Robert
141 Montreal gymnasium, W. H. Marmon, superintendent and instructor
142 Ryan Mrs. C., wid M.
143 Mercantile Library Association
144 Jenkins rev. Dr. John, minister St Paul's church
146 Vincent Madame, teacher of singing
148 Robin Mrs. Rose, bdg hse
Lanthier J. G., commercial traveller
150 King Edwin F., P.O. inspector
152 Reid Robert, Montreal marble works

Here Burnside place intersects.

154 Greenshields E. B., of S. Greenshields, Son & Co.
156 Johnson James, jun., of James Johnson & Co.
158 Croil James, agent of the Presbyterian church in Canada
160 McIntosh John, of Bury & McIntosh
161 Anderson John, baker
162 Porter Miss Jane, school and musical academy
163 Gillespie Mrs. E., wid Peter
Gillespie Peter, clerk
166 Johnson Hon. F. G., judge S.C.
168 Rhind William, official assignee
173 Peel Ths. W., of Peel Bros.
Peel Robert, contractor
Peel Alexander, of Peel Bros.
175 Laslett Miss Elizabeth
177 Wand capt. Edward
179 Taylor Alexander, bookkeeper
205 Phillips Mrs. Martha, wid Ths.
206 Tough John, stonecutter

MANUFACTURERS, from 144 Seigneurs west to Brewster's road, St Ann ward

5 Daoust Olivier, carter
Hudon Hilaire, policeman
Belinge Eugène, fireman
Desmarais Wilfred, brakeman
7 Giguère Joseph, grocer
8 Malette Louis, sawyer
Goyette Pierre, joiner, r
9 Kelly Henry
Hyon Ant., machinist, r
10 Bergevin Louis, laborer
12 Bienvenu Félix, laborer
14 Underdown John, grocer
16 Clark Daniel, engineer
Mathison William, moulder
Fowler William, engineer
Logan James, shoemaker
17 Gillan Patrick, laborer
19 Tucker John, laborer
21 Poirier Michel, laborer
Poitras Xavier, laborer
Hartley George, laborer
Bavret François, engineer
23 Biron Joseph, carpenter
24 McManus Barney, laborer
Morrison George, laborer
25 Auld George, engineer
26 Bishop Kenneth, mason
Patenaude Nicolas, laborer, r
27 Smith Robert, moulder
29 Airlie William, moulder
30 Brown Daniel, finisher
Cragan James, boilermaker
31 Darrah Dan., carpenter
32 McEvoy Mrs. B., wid F.
33 O'Neil John, cabinetmaker
34 Durocher Xavier, laborer
35 Varin Miss, school teacher
36 Smith James, plumber
Bright Henry, engineer, r
Adams Frederick, laborer, r
37 Hinton Adolphus, laborer
39 Haldane John, moulder
43 Higgins F., patternmaker
Printess Archibald, laborer
44 Oliver James, boilermaker
45 Lussier David, butcher, r
46 Smith Joseph, plumber
48 Richardson Joseph, storeman
49 Dickie Robert, moulder, r
51 Carter Peter, laborer
Coates Matthew, laborer, r
Blondin François, stonecutter, r
55 Phelan James, roller
Rodgers J., telegraph operator, r
56 Phelan Joseph, machinist
Pilette Denis, butcher
61 Vauthier Jean, shipcarpenter
62 Binns William R., machinist
66 Donohue Timothy, laborer
70 McCaffrey George, carter
76 Donald William, foreman
Payette Joseph, carter
McConomy Thomas, carter
McKeown Edward, wood dealer
Blouin P., machinist
Denis A., tinsmith and plumber
Farr Wm., tavernkeeper

Here Island st. intersects.

Noonan Mrs. Maggie, wid T.
Irving William, polisher
Bonneau Ludger, carter
St Gabriel's municipality school
Monaghan John, carter
Brown John, grocer

Here St. Andrew st. intersects.

Connor John, grocer
Waddle James, laborer G.T.R.
Kane Charles, laborer
Kane Mrs. Bridget, wid John
Curran James, foreman
Gleason T., carter
Primeau Louis, laborer
Monaghan James, blacksmith
Nolan James, sawyer
Deneau Louis, laborer
Courtney Michael, soapmaker
Tavernier Jules, laborer
Curran John, carter
Flood Patrick, cooper
Murphy Edmond, laborer
McGovern Edward, laborer
Hagerty Philip, laborer
Coote Isaac, carter
McNamara James, grocer

Here Ropery st. intersects.

Bradley John, cooper
Cowan William, trader
Harrington James, laborer
Miles Edward, carter
Sothergill Wm., laborer

For CARPETS, OIL CLOTHS or CURTAINS, visit JAS. BAYLIS & SON, 459 & 461 NOTRE DAME ST

Leggatt Thomas, stevedore
McAuley Chs., carter
Shaughnessy John, laborer
McCarthy Timothy, laborer
Harrington Patrick, laborer
Seaner William, laborer
Harrington Mrs. M., wid Daniel
Rapple George, blacksmith
Kelly Bartholomew, laborer
Colliver Richard, laborer
Scots Wm., brakeman G.T.R.

Here Napoleon road intersects.

Vaillant Louis, joiner
Marcotte Mrs. Délima, wid Jos.
Pratt Benjamin, laborer
Green Benjamin, laborer
Green Wm., blacksmith
Poitevin Joseph, cooper
Nook William, roller
Moineau Antoine, joiner
Moisan Charles, joiner
Kane Maurice, laborer
Earley Bernard, laborer
Després John, turner
Pilon Paul, carpenter
O'Brien William, laborer
Greeney Jas., milkman
Hanley Thos., cooper

MAPLE, near 265 Sherbrooke, head of St Andre, north to City limits, St Louis ward

Here Cherrier st. intersects.

67 Vézina Rodrigue, grocer
68 Parizeau Damase, wood dealer
69 Pyruhs Elzéar, engineer
84 Gaudon Edward, carpenter
85 Vaillancourt Félix, laborer
86 Perrault Isaïe, bricklayer
88 Thérien Félix, carpenter
Larin T.
90 Stuart Hugh, stonecutter
91 Labelle G. N., foreman
92 Chabot Napoléon, bookkeeper
93 Rowe John, stonecutter
95 Mayé Joseph, stonecutter
Ricard L., laborer
96 Pagé Louis, milkman
98 Labelle François, foreman
Cloutier Pierre, stonecutter
100 Beauchamp Moïse, carpenter
Beauchamp Isaïe, carpenter
102 Beauchamp Jean, carpenter
104 Courcelles Rémi, grocer
106 Horne John, reporter
108 Notman John S., photographer
110 Blair Robert Brown, agent
112 David L., contractor

Here Roy st. intersects.

138 Bazinet Charles, laborer
139 Tétrault Treffié, carpenter
140 Giroux Pierre, bricklayer
141 Rivet Jean Bte., laborer
142 Durocher Louis, shoemaker
143 Joseph Louis, carpenter
144 Bazinet Aug., laborer
Lavoie L., laborer, r
145 Geoffrion Félix, shoemaker
147 Varey Louis, carpenter
149 Beaulne Hormisdas, shoemaker
180 Chalifoux Joseph, carpenter
182 Desmarais Ulric, clerk
184 Perrin E., of Perrin & Perrin
188 Laporte Napoléon, foreman
190 Guimond Charles, laborer
Ledoux A., laborer
196 Alarie Joseph, laborer
198 Beauchamp Antoine, laborer
Bourdon C., laborer
200 Despatie Adolphe, stonecutter
Laframboise Mrs. L., wid C.
202 Gladu André, shoemaker
215 Lespérance & Beaudoin, bakers
217 Lespérance M., of Lespérance & Beaudoin
Beaudoin André, of Lespérance & Beaudoin

MAPLE AVENUE, between Nos. 275 and 279 St Joseph, St Antoine ward

6 Lynn John G., & Co., boots and shoes
8 Morgan Wm., & Co., butchers
13 Masterman Wm. H., butcher
15 Harper James, butcher

MARIANNA, off 252 Fullum, west to Parthenais, St. Mary ward

2 Groleau F., grocer
10 Hétu Jérémie, laborer
Wolfe Michel, laborer
11 O'Conners Pat., laborer
Burns Bernard, laborer
14 Seery captain, Bernard
15 Parent Étienne, laborer
16 Laforet Mrs. A., wid Magloire, laundress
17 Borige Mrs. Marie, wid Charles
18 Gregoire Alfred, laborer
Foucher Médéric, carpenter
19 Brodeur Joseph, tobacconist
20 Raymond Ephrem, laborer
21 Racette Henri, brickmaker
Poitras Guillaume, tobacconist
22 Trudel Mrs. E., wid Charles
23 Larose Edouard, laborer
24 Dupuis Joseph, carpenter
Dupéré George, laborer
25 Royal Joseph, carter
Larochelle Joseph, pressman
Sinclair Louis, laborer
Beauchamp Jean Bte., laborer

MARIE JOSEPH, from 31 St Andre west to 37 St Christophe, St James ward

1 Désautels Mrs. O., wid Amable, groceries
2 Gaingre François, mason
4 Paquette Basile, shoemaker
5 Beaulieu Jos., carpenter
6 Montpetit Xavier, carpenter
7 Chamberland Mrs C., wid S.
9 Goupil Alphonse, shoemaker
10 Peltier François, laborer
12 Beaulieu Victor, laborer
13 Bedard James, carriagemaker
14 Charron Philippe, shoemaker
15 Norris Mrs. Esther, wid James, laundress
16 Berlinguet Geo., shoemaker
17 Lefebvre Louis, shoemaker
18 Tremblay Isidore, laborer
20 Papineau Mrs. Délima, wid N.
22 Favreau Auguste, carter
24 Fortin Mrs. P., wid Pierre
26 Greene Mrs. Helena, wid George, dressmaker

MARIE LOUISE AVENUE, from 233 Sanguinet, between Mignonne and Ontario, St Louis ward

17 Lavallée Mrs. J., wid F., dressmkr
Renaud George, shoemaker
19 Learneau Léon, shoemaker
Robillard Israël, shoemaker
21 Touin Jean Bte., blacksmith
22 Bourdon Camille, storeman
Orleans Jos., stonecutter
23 Larivière Isaac, shoemaker
24 Rivet Mrs. S., wid Denis
Deschamps François, carpenter
25 Paré Julien, shoemaker
L'Archevêque Pierre, baker
26 Bureau Alexis, carpenter
Dagenais Stanislas, painter
27 Pepin Jean Bte., painter
28 Monday Edward, clerk
Marcille Edward, blacksmith
Bertrand Joseph, carpenter, r
St Louis Jules, storeman, r
Jolicœur Isaïe, stonecutter, r
Beaupré Denis, tailor, r
32 Bertrand Prosper, mason
34 Troude Peter, clerk

MARKET SQUARE, (St Lawrence market,) off 181 St Lawrence, St Louis ward

10 Thibeaudeau S., hotel
16 Blacklock John, grocer

MATTHEW, from 361 Papineau road west, St Mary ward

263 Bleau Benj., bricklayer
Bousquet Louis, brickmaker
265 Boisvert Léon, carter
267 Huberdeau E., tobacconist
269 Lavoie Jean
271 Goulet Moïse, shoemaker
273 Monette J. Bte., joiner
275 Monette Médore, joiner
277 Lévesque Antoine, laborer
279 Vézina Octave, laborer
323 Trudeau Mrs. S., wid Antoine
325 Vandelac Mrs. S., wid J. Bte.
327 Cazavan Edmond, carter
329 Duclos Théodore, carter
331 Potent Alphonse, finisher
333 Archambault Joseph, laborer
335 Belisle Anselme, laborer
337 Bisson J. Bte., laborer
339 Chouinard C., cabinetmaker
341 Douay Auguste, tanner
343 Desnoyers Gédéon, laborer
345 Drapeau Chas., shoemaker
349 Lebeau Joseph, laborer
351 Varin Mrs. Angèle, wid Louis
353 Peltier George, laborer
357 Lescarbeau J. Bte., laborer
359 Tavernier Mrs. A., wid Nap.
361 Read Peter, trader
363 Thouin Cyrille, carter
365 Lacas Antoine, laborer
367 Massie Mrs. Rosalie, wid Martin
Lecomte Mrs. C., wid Pierre, r
369 Durand Jos., brickmaker, r
Keegan Godfrey, water police
375 Mathieu Onésime, laborer
Tremblay Eugène, laborer, r
377 Perrault Charles, laborer
Sax Mrs. Margaret, wid Jos., r
379 Lafleur Antoine, laborer
Longley James, laborer, r
381 Perrault Félix, brickmaker
Archambault Louis, laborer, r
383 Lefebvre Mrs. A., wid Onésime
Gore Joseph, gardener, r
Coutu Zéphirin, carter
Lauzon Ephrem, brickmaker
Godmère François X., carter
Racette David, laborer
385 Lemay Pierre, laborer
Beaudry Mrs. Adèle, wid M., r

MAYOR, from 206 Bleury to 35 Aylmer, St Antoine and St Lawrence wards

2 Courtney John M., cabinetmkr

JAS. BAYLIS & SON—CARPET, OIL CLOTH and CURTAIN WAREH'SE—459 & 461 NOTRE DAME ST

7 Scott Mrs. Jane
8 Thrower A. P., short hand writer
9 McNally Andrew
10 McGavin David M., bookkeeper
Lynch Pat., bricklayer, r
12 Ferguson John S., bookkeeper
Warren Moses, n
13 Johnson Joseph, coachman
14 Lawrence Mrs. E., wid Thomas
15 Kerney Mrs. H., wid Michael, r
Brannan Mrs. E., wid R., r
Ryan John, gardener, r
15½ Salter David, tinsmith
17 Simpson Mrs. J., wid Fred., r
19 Robertson Samuel, carpenter
26 Dermont Mrs. Elizabeth, wid B.
Whalen Lawrence, waiter

Here St. Alexander st. ends.

47 Somerville D., carpenter
51 Bond James, bookkeeper
53 Dogherty William, cabinetmaker
57 Wadsworth H. W., clerk

Here City Councillors st. intersects.

60 Russell Charles, butcher
Richmond Mrs. Emma, wid C.
Alcock Ths., waiter
62 Parent Pascal, carpenter
64 Beaufort Mrs. M., wid Jean
66 Butler James, laborer
67 Clifford Mrs. M., wid John
69 Clifford Dennis, laborer
68 Taylor Mrs. C., wid Alex.
70 O'Brien T., temperance saloon

McCORD, from 261 Wellington north to 364 St Joseph, St Ann ward

1 Franey John, saloon
5 Quintal & Deguire, grocers
7 Deguire Antoine, of Quintal & Deguire

Here St. Leon st. commences.

11 Cullan Patrick, laborer
13 Meany Patrick, watchman
15 Butler James, cooper
17 Hickey James, grocer
21 Hickey James
21½ Lamb Mrs. Margaret, wid G.
Lamb James, laborer
23 Gauvreau Hector, laborer
23½ Hennessy Thomas, blacksmith
25 Wayland Horace J., blacksmith

Here Olier st. commences.

Here Basin st. begins.

35 Ryan Andrew, carter
Brennan K., tailor
Crowe Mrs. C., wid Patrick
37 Crowe Mat., laborer
39 Davin Michael, grocer

Here Smith st. ends.

42 St Ann's church, R. C., rev James Hogan, parish priest
46 Queen James, boilermaker
Hoobin John, machinist
[45 White William, shoemaker
49 Mohan John Patrick, laborer
51 Martin Philip, laborer
53 Keegan A., school teacher
55 Stanford James
55½ Hamilton Mrs. M., wid James
Flannery William, policeman
Marshall Pierce, carter
57 Clark William, grocer
57½ Leahy Daniel, artist
59 Sindel Thomas, laborer
Clarke James, laborer
Beale Charles, painter
Carney Robert, bricklayer
McDonald Hugh, laborer
61 Insikip William, laborer
63 Callaghan Mrs. Rosana, wid C.
65 Wells Wm., laborer
67 Ryan John, laborer
69 Seymour Jas., laborer
71 Murphy John, laborer
73 McAulay Peter, laborer
O'Kane Mrs. J., wid Robert, r
Moran James, laborer, r
Dommeny Charles, scalemaker, r
Callahan Mrs. R., wid Charles, r
Dinver Mrs. Mary, wid R., r
McLachlan Thos., laborer, r
75 Kinfla John, laborer
77 Harkney John, laborer
95 McGrath L., plasterer
97 McCaffery Mrs. R., wid P., grocer
99 Nugent Patrick, laborer
101 Sulley Patrick, laborer
102 St Ann's school and academy, sister St Francis, superioress
103 Kane Mrs., wid
105 Kelly Francis, laborer
107 Millar Charles, laborer
109 Renny Mrs. Elisa, wid James
111 Pager Edw., laborer
113 O'Rielly William, laborer
Farmer Michael
115 Butler Michael, laborer
O'Maher Jas., laborer
117 Nolan Mrs. Esther, wid Denis
121 Johnston Robert H., coachman
121½ Mahoney Donald, laborer
Curran John, engineer
123 Black Christopher, carter
123½ Davis James, moulder
125 Mullin Laughlin, mason
Donnelly Chs., laborer
127 Maloney Patrick, shoemaker
Power John, laborer
129 Keegan Michael, boilermaker
129½ Power Mrs. W., wid James

Here Ottawa st. intersects.

131 Driscoll Thos., grocer
133 Molloy John, laborer
Nolan Hugh, laborer
135 Gaffney Simon, laborer
Cashon Patrick, laborer
137 Davies Miles, boilermaker
Kay Jas., laborer
138 Costello Thomas, moulder
Lloyd Pat., laborer, r
139 Bentley Pat., machinist
Sheridan Mrs. B., wid Thomas
140 Laffey Pat., laborer
McGowne Owen, laborer
141 Henry Mrs. Ann, wid David
Gleeson Dennis, watchman
142 Cosgrove Pat., laborer
Spain Patrick, laborer
143 Flanagan Mrs. J., wid William
144 McNamara Michael, laborer
145 Cummings Thomas, laborer
Winslow James, laborer
146 McCaffray Thomas, proprietor
147 Shelly Ths., fancy goods
Kavanagh Mrs. M., wid John, r
Mullins Michael, laborer
148 Lefebvre A., brakeman G.T.R.
148½ Karney Mathew, letter carrier
150 Chapman James, laborer
150½ O'Connell Thomas, foreman
152 Cusack Mrs. C., wid John
153 Dupuy A., & Co., lumber merchants
154 Delourey James, grocer
156 Fitzgerald James, laborer
157 Elliott Michael, butcher
159 Nolan Timothy, tailor
161 Woodhouse James, laborer
162 Quill John, checker G.T.R.
163 Norton John, laborer
165 Johnston Ths., grocer
167 Merryman Mrs. E., wid M., grocer
Gillan Michael, carter, r
Foley Patrick, laborer, r
168 Savage Alfred & Son, oil factory
169 Brophy Mrs. C., wid J.
171 Doyle Mrs. C., wid Moses
173 Kane Michael, carter
Hogan Mrs. B., wid Ed., r
Hogan Thomas, machinist, r
Madigan Thomas, laborer, r
175 Foley Michael, steamfitter
177 Kelly Mrs. C., wid Michael
179 Barry James, fruit store

Here William st. intersects.

184 O'Connell Ths., saloonkeeper
187 Cloran Joseph, baker
189 Melmoth Mrs. E., dressmaker
Kelly Miss W., dressmaker
190 Shedden & Co., saddlery
192 Symington James
193 Meldrum Robert, master carter
Slogie Alex., tailor
193½ Hislop Daniel, storeman
195 Laverrière J. E., shoe packer
195½ Charette Louis, moulder
196 Lappin Frank, carter
198 McElroy Mrs. J., wid Ed.
Meachan Patrick, carter
199 Bélanger J. Bte., grocer

Here Barré st. intersects.

207 Bédard Victor, carpenter
209 Dufour Désiré, carter
Godin Mrs. Alvine, wid William
210 Vézina Jos., carpenter
214 McGowan Mrs. C., wid John
215 Bourdeau Michel, feed store
216 Deschambault Jos.
217 Leroux François, hotelkeeper
218 Parent Joseph
Parent Charles A., notary
220 Colley Joseph

Here St. Joseph st. intersects and Mountain st. begins.

McGILL, from the Canal north to Victoria sq, West ward

Here Youville st. intersects.

29 Healy C., coal yard
54 Beard S. W., & Co., coal merchts

Here Wellington st. commences.

62 McNally W., drain pipes
66 Cole Wm., marine stores
74 Mearns Bros., letter cutters
76 Walker Wm. H., plumber and painter
78 Grubert & Howlett, boots and shoes
80 Jones Jas. H., barber
83 Baile Andrew, coal and fire brick
86 Kirkpatrick & Cookson, flour, grain and produce
88 Archer Robert, & Co., produce
90 Hall, Kay & Co., general metal and tinplate merchants
93 Evans Wm., seedsman

Here Foundling st. ends and William st. commences.

St. Ann's market.

96 Charlebois Hyacinthe, grocer
100 Ewing Bros., seed merchants
102 Mooney H., & Co., grocers

JAMES BAYLIS & SON keep on hand the best makes in BRUSSELS and TAPESTRY CARPETS

104 Copeman Bernard, grocer
106 Warminton & Philbin, tinsmiths and plumbers
108 St Jean L. G., dry goods
110 Featherston & Cunningham, boots and shoes
111 McShane Richard, grocer
113 Beck Martin, importer
116 McCrudden Wm., boots & shoes
117 Sipple J. W., barber
Hart, Marion & Co., fruits
120 Perry James, boots and shoes
122 Roadley Joseph Stewart
123 Monette V., & Bro., saloon
124 Robertson & Lightbound, grocrs

Here College st. begins and St. Paul st. ends.

127 Spellessy M.J., produce and com merchant
129 Murray Jas., clothier
133 Greenberg Moses, clothier
135 Lowery D. O'Connell, tea merct
136 Moss Geo. W., manuf agent
136½ Nield E., & Co., gents' furnishgs
138 Dwyer Michael, dry goods
140 Donnelly Jas., & Son, dry goods
141 Albion hotel, Decker, Stearns & Murray, proprietors
Stearns J. H., of Decker, Stearns & Murray
Murray C.M., of Decker, Stearns & Murray
Wells D. J., bookkeeper

Boarders at Albion hotel.

McKinnon John, mercht tailor
Sykes S. F.
142 Rafter J. A., & Co., dry goods
146 Stephen, Davidson & Co., dry goods
147 Kempt Ed. J., grocer

Here Lemoine st. ends.

152 Beattie & Broster, wholesale grocers
154 McKinnon John, merchant tailor
156 Ferneyhough S. A., Montreal stencil works
158 Tester Jas. W., & Co., wholesale fruit dealers and confectioners
162 Brown, Taylor & Co., dry goods
Clark J. P., & Co., dry goods
168 Pringle & Lawless, fruits and provisions
165 Irwin R., saddler
166 MacKay Brothers, dry goods

Here St. Maurice st. commences.

167 McConnell J. H., Centennial laundry
McConnell W. J., shirt and collar manufacturer
Fox Edmund, saddler
Mason Thos., patternmaker
171 Tracy Wm., carpenter
173 Boyle C., hardware
175 Cantin L. O., photographer
Jones Geo. E., barber
177 Jacobs H., & Co., tobacconists
181 Douglass & McNiece, wholesale crockery
184 Black Lewis S. & Thom, wholesale dry goods
186 Walker Alex., whl dry goods
187 Birks Richard, druggist
188 Mathewson H., & Co., grocers
189 Hauver John, steward Albion hotel
Inglis Wm., of Lowden, Inglis & Co.
Bryson R., chemist
191 Goldberg David, pawnbroker
192 Aldridge Geo., Victoria chop house
193 Bergin Michael, merchant tailor
195 Harold John & Son, boots and shoes
197 Harold John, of John Harold & Son
Harold Hugh, of John Harold & Son
198 Wilkes Robt., importer
199 Dwane J. & T., boots & shoes
200 Holland Mrs. Mary, wid John
201 Dwane Mrs. M., wid John
Dwane J., of J. & T. Dwane
Dwane Ths., of J. & T. Dwane
202 Mathewson Jas. A., grocer
203 Patton Ths., & Bro., merchant tailors and clothiers

Here Recollet st. ends.

204 Croil, Tait & Co., dry goods
206 Forbes Geo., boots and shoes
207 Fisher M., Sons & Co. woollens
208 Barry & Campbell, carpets, oil cloth, and curtain warehouse
209 Douglas Bros., boots and shoes
209 McLeod & Wallace, trunk manf
211 McEntyre Daniel, clothier
212 Bélanger Chs. M., tobacconist
213 Clough A. S., saloon
215 Levy Isaac hatter and furrier
216 Kilgallin Martin, Fountain house

Here Notre Dame st. ends and St. Joseph st. begins.

221 McGill hat and fur store, McIver & Co., proprietors
223 Spence Alex., gen merchant
Gutman, Morris & Co., importers
Rosenthal, Benjamin & Co., jewellers and gen. importers
Smith Jos., civil engineer
Perrault D., guardian
225 Meyers Samuel, jeweller
226 Roy James, & Co., dry goods
227 Clark Stephen, saloon
230 Dobbin, Lamont & Co., dry goods
232 Robertson Wm., hatter & furrier
236 McFarlane Duncan, accountant
238 King John E., saddler
240 Mechanics bank
241 Michaels M., cigars and tobacco
243 Weller Chas., saloon

McGILL COLLEGE AVENUE, from 64 Cathcart north to Sherbrooke, near Phillips sq, St Antoine ward

2 Tabb William R., sen.
Tabb R., jun., clerk
6 Bird Mrs. B., wid Ed. W.

Here St. Catherine st. intersects.

17 Nutter J. D., of J. D. Nutter & Co.
18 McFarlane Andrew, of McFarlane & Co.
19 Smith Robert A., manager Allan S.S. Co.
20 Craig Ths., sec.-treas. Montreal Loan and Mortgage Co.
21 Mayer J. D., of Mayer & Cohen
22 Mitchell Hon. P.
23 Craig J. L., of Crane & Baird
24 Fowler R. J., prof. of music
Robertson John A., of Robertson, Linton & Co.
Beattie John, of Rankin, Beattie & Co.
25 Haldane James
26 Milloy Alex., traffic manager Richelieu and Ontario Navigation Co.
27 Perkins Mrs. M. M., wid J. A.
Perkins Arthur M., official assignee
Perkins Alex. M., official assignee
28 Skelton J. W., of Gault Bros. & Co.
Skelton L. J., of Skelton, Tooke & Co.
Skelton C., of Skelton, Tooke & Co.
29 Duncan J., of J. Duncan & Co.
30 McDonald de B., merchant
31 Stewart J. F., of Verret, Stewart & Co.
Stewart J. W., broker
32 Fraser Mrs. E., wid Thomas
Fraser Thomas, bookkeeper
33 Lavender Henry, mercht tailor
34 Hagar C. W., of Savage, Lyman & Co.
35 Evans Wm., seed merchant
36 Dyde col. J., of Dyde & Major
Tyre R. W., manager Phœnix Insurance Co. of London
37 Evans Robt., of Evans Bros.
Sanderson Mrs. J., wid G.
38 Black Mrs. Robert
39 Darey P. J., prof. McGill College
40 Walker Alex., whl dry goods
Walker John A., clerk
Walker Fred. W., clerk
41 Dawson Benjamin, sen.
43 Kinloch W., of Kingan & Kinloch

Here Burnside place intersects.

44 Cowie Alex. McK., produce
Cowie Mrs. A., wid W.
Cowie William
45 Symmers & Smith Misses, ladies' school
47 Inglis Mrs. W., wid W., teacher
49 Wilson I. P., of Percival, Wilson & Co.
Blackwood R., of Blackwood & Co.
51 Dunn Misses
52 Atkinson John, agent for Mrs. Masson
53 McArthur Mrs. John, bdg hse
McArthur John, clerk
54 Sharpley Wm. E., of Rice Sharpley & Sons
63 Davidson A., marine inspector
Davidson A., jun., of Stephen, Davidson & Co.
64 Badgley Hon. Wm.
Badgley H. G. W., clerk
Badgley John C. N., clerk
65 Emra J. N., advertising agent "Daily Witness"
McIver C., bank teller
Waters D., agent
Ansell D. A., importer
66 Whitney N. S., leather mercht
Whitney John E. M., clerk
68 Dawson W. V., bookseller
70 Johnston A., LL.D., professor McGill University
71 Buss John B., oyster dealer
Rideout E. T., novelty works
Chisholm Alex., stationer
72 Macrae George, Q.C., advocate
73 De Sola Rev. A., LL.D., prof. McGill University
74 Macpherson Alex., of Benny, Macpherson & Co.

McTAVISH, from 867 Sherbrooke north to the Reservoir, St Antoine ward

17 Scully Peter, coachman
18 Ferrier Mrs. L., wid G. D.

JAS. BAYLIS & SON—CARPET, OIL CLOLH & CURTAIN WAREH'SE—459 & 461 NOTRE DAME ST

Ferrier Harry R.
Ferrier Louis Frank, clerk
20 McCulloch Mrs., wid Dr. M.
McCulloch A. A., of McCulloch Bros.
22 Ewing A. S., of S. H. & A. S. Ewing
24 Wotherspoon Ivan, of Abbott, Tait & Wotherspoon
26 Russell Mrs. Sarah, wid Colin
Russell John, clerk
Russell Robt., clerk
28 Ogilvy Thomas, of Ogilvy & Co.
30 Dennistoun Alexander
32 Wolff Richard, of T. May & Co.
33 Montreal Proprietary school, R. W. Boodle, classical tutor; Thos R. Beever, mathematical tutor and secretary
69 MacVicar rev. Dr. Donald H., priacipal and professor of Theology Presbyterian College
Lyons Daniel, steward Montreal Presbyterian College
Presbyterian Theological College, rev. D. H. MacVicar, principal
70 Ogilvie John, of Ogilvie & Co.
72 Lyman Fred. S., of Dunlop & Lyman
74 Lyman Henry, of Lymans, Clare & Co.
Lyman Roswell, clerk
108 Coleman J., guardian reservoir
106 Hanna Mrs. Mary, wid George
108 Allan And., of H. & A. Allan
Allan J. S.
148 Gault M. H., manager British America Assurance Co.
Clarke Thomas, gardener
Allan Sir H., of H. & A. Allan

MENAI, from Britannia north to Forfar, St Ann ward

44 Kirwin Mrs. C., wid Henry
46 Tucker W. D., machinist
54 Walker Jas., laborer
56 Smith David, clerk
58 Arnott James, fitter
Oxley Mrs. Jessie, wid John
60 Hughes Michael, painter
61 Finlayson Alex., clerk
63 Bowie James, gauger

Here Conway st. intersects.

Presbyterian church
86 Keough T., sen., watchman
Keough T., jun., shoe crimper
88 Sharp Thomas, book agent
90 Grace William, painter
91 Dickson Richard, foreman
92 Metcalfe Chas. P., book agent
93 Benedict H., U. S. customs
94 Fabian Edwin, patternmaker
96 Sutherland Wm., laborer
98 McCulloch Wm., tinsmith
99 Baudoin Philéas, grocer
100 McKay Dunn, storeman

Here Forfar st. intersects.

METCALFE from 781 Dorchester north to 887 Sherbrooke, St Antoine ward

29 McCrank Mrs. M., wid N.
Hayes John J., clerk
31 Maxwell A., accountant
33 Woodward Mrs. C., wid S. W.
34 McIldowie L., com traveller
37 Jones Thomas C., bookkeeper
39 Becket R. A., bookkeeper
39½ McWatters Wm., com traveller
41 McMaster Wm., sen., appraiser
McMaster Wm., jun., secretary Montreal Rolling Mills Co.
43 McTaggart D., fuel agt. G.T.R.
45 Adams R. C., of R. C. Adams & Co.
49 Findlay J., inspector of public works
51 Mackerrow A., of J. Aitken & Co.
53 Anderson J. D., merchant tailor
55 McIntyre N. G., shipper
Stafford rev. E. A., Methodist
Cruthers R. A., teacher British and Canadian school
Morris Felix J.
Elliott T. W., cashier G.T.R.
Gibson W. B., medical student
57 Hastings Mrs. M., wid George
Hastings Wm., bank clerk
Hastings George, millwright
Hastings Robert, plumber
Hastings Alex., brassfinisher

Here St. Catherine st. intersects.

101 Haight F. S., M.A., principal Montreal academy
Hazeland B. A., teacher Montreal academy
111 Davis Louis, jeweller
113 Hagar Ed., of Ed. Hagar & Co.
Hagar W. E., clerk
117 Simpson George, broker
119 Binmore J., of J. Johnston & Co.
121 Stevenson J. B., of J. B. Stevenson & Co.
123 Wheeler Thomas B., M.D.
125 Bigelow Mrs. R., wid D. T.

Here Burnside place begins.

127 Gordon J., of J. Gordon & Co.
129 McConkey Mrs. S.
131 High school for ladies, Mrs. Scott, principal
139 McLean James, com traveller
141 Cushing Lemuel, of Davidson & Cushing
143 Cushing Mrs. L., wid L.
Cushing Chas., B.C.L., of J. S. Hunter & C. Cushing
Cushing Fred., of Cushing & Co.
Cushing W. M., of Cushing & Co.
Cushing G., of F. & G. Cushing
145 Moynaugh Patrick, roofer
147 McDonald Mrs. A., wid D.
Stringfellow John, clerk
148 Tollemache hon. J. R. D.
149 Cornish rev. George, LL.D.
150 Hatton J. C., advocate
151 Ross W. R.
Ross W. L., clerk
Ross F. R., clerk
Ross A. J.

METCALFE AVENUE, from Dorchester av north to Cote St Antoine road, outside City limits.

Robinson Ths., paints, oils, &c.
Pearson Geo., bookkeeper
Thomson Mrs. M. W., wid J.

METCALFE LANE, off 300 Richmond west, near St Joseph, St Antoine ward

1 Moreau J. Bte., grocer
3 Asselin Joseph, mason
Couturier Mrs. M., wid F. X.
5 Derepentigny Moïse, carter
Peterson Antoine, carpenter
7 Atcher John, shoemaker
Plante Pierre, chairmaker
9 Langlois Joseph, furrier
Desforges Noé, laborer
11 Carpentier J. Bte., laborer
Dodelet Alfred, laborer
13 Clairmont Mrs. E., wid Nap.
Giguère François, carpenter

MIGEON, off Colborne av, St Mary ward

Not built upon.

MIGNONNE LANE, off 89 Dufresne, St Mary ward

12 Farr Henry, ship steward
Farr John, laborer
13½ Anderson W., laborer
16 Simard Xavier, laborer
Giroux Pierre, carter
17 Cadieux Mrs. Sophie, wid Jos.
19 Nantel J. Bte., laborer
20 Dufresne Charles, plasterer
Jonquier Joseph

MIGNONNE, from 154 Papineau road to 227 St Urbain East, St James, St Louis and St Lawrence wards

211 Giroux Wilfred, tailor
212 Quevillon Joseph, of Quevillon & Deschamps
213 Mailloux Joseph, packer

Here Seaton st. intersects.

223 Forest H. H., grocer
225 Thouin Joseph, laborer
226 Miron Mrs. Aurélie, laundress
227 St Marie Octave, laborer
Lebeau Mrs. C., wid Joseph, r
229 Huot Bruno, carpenter
Tellier Mrs. Éliza, wid Pierre
231 Mathieu Antoine, laborer
232 Ouellette Dieudonné, butcher
233 Nadeau Onésime, shoemaker
234 Content Ludger, butcher
Roy Jules, carpenter
235 Gauthier Isidore, laborer
Bazinet Jean Bte.
Seers Pascal
236 Snowdon Edward, engineer
239 Leclerc Edouard, bricklayer, r
Poulette Louis, shoemaker r
Beauchamp Félix, conductor G.T.R., r
Ouellette Télesphore, carpenter, r
240 Manning James, excise officer
Languay Honoré, shoemaker
242 Pepin Joseph, express driver
243 Croze Vital, carter, r
245 Lalonde A., carter, r
Jeannette J. Bte., carpenter, r
Desrocher Joseph, laborer
246 Lafranchise Louis, carter
248 Giard Clément, butcher
250 Brazeau Antoine, carter
Brouillet Adolphe, packer
Pilon Zotique, shoemaker
Payment Orphir, baker
252 Whittaker Francis, laborer
Piché Adélard, shoemaker
Dupré Hercule, of Chaussé & Co.
253 Lamoureux George, grocer
254 Chaussé Edouard, of Chaussé, Dupré & Co.
255 Pederlin Flavien, shoemaker
257 Hamel Mrs. A., wid Henry
258 Pilon Elie, grocer

Here Sydenham st. intersects.

259 Roch Louis, trader

JAMES BAYLIS & SON keep constantly on hand a Large Stock of Curtain Materials and Cornices

260 Pelletier Hy., Royal Exch. hotel
261 Deganne Jean Bte., carter
263 Bastien Léonard, carpenter
Rondeau Narcisse, mason
264 Carle Louis, grocer
265 Chartrand Amédée, joiner
266 Duhamel A. A., M.D., physician
268 Hurtubise Léonidas, grain dealer
269 Payette Pierre, carter
Homier Xavier, stonecutter
271 Roch Camille, barber
272 Hurtubise A. D.
273 Lemoine Eugène, carpenter
Pauzé S., r
274 Coutlée Jean Bte., tanner
Brunet Stanislas, joiner
275 Houde Alexis, laborer
Labelle Paul, laborer, r
Mercier George G., waiter, r
Paquette Mrs. Marie, wid A., r
276 Stevens Joseph, clerk
278 Pion Miss Célina, dressmaker
280 Dufault Paul, shoemaker, r
282 Pichette Joseph, shoemaker, r
284 Longpré Frs. X., plasterer, r
287 Noël Onésime, grocers
Gillins Thomas, laborer
288 Bélanger Joseph, shoemaker
289 Renaud J. Bte., blacksmith
290 Dominique Pierre, shoemaker

Here Durham st. intersects.

291 Vézina Xavier, shoemaker
Noël Onésime, grocer
292 Marcil Clément, plasterer
292 Coursolle C., joiner
293 Doucy Auguste, tanner
Peltier J. Bte., baker
294 Mailhot Rémi, saloon
295 Mailloux Frs., laborer
Lamontagne Chs. T., joiner
296 Forest Olivier, grocer
298 Larivée J. Bte., clerk
299 Sauvage Clovis, carpenter
Lamontagne Antoine, joiner
300 Parizeau Ambroise, contractor
304 Sauvé Alphonse, clerk
Corsin Damase, carpenter
Vanier Albert, clerk
305 Cadotte Modeste, blacksmith,
306 Proulx Frs. X., laborer
Pepin Joseph, cook & waiter
308 Brisson Eucharistе, painter
Thomas Louis, laborer
309 Marsolais Charles, carpenter
Emond Joseph, joiner
310 Lefebvre Ovila, traveller
Chaperon Edmond, mason
311 Cadotte Dieudonné, blacksmith
312 Deslauriers J. Bte., butcher
312½ Daoust William, butcher, r
313 L'Ecuyer Joseph
Frappier Jos., collector
Turcot Rémi, court house employée
314 Lachapelle Léon, clockmaker
314½ Labelle Cyrille, cooper
315 Content Ludger, butcher
Bruyère Geo., joiner
Frappier J., agent
L'Ecuyer J. E.
316 Poirier Napoléon, barber
320 Cadot Auguste, bailiff
Quintal Joseph, carpenter
321 Dufault Romuald, grocer
322 Quintal Philéas, hotel

Here Panet st. intersects.

324 Bisaillon Frs. X., grocer
325 Coallier Auguste, joiner
326 Léveillé Toussaint, trader
328 Marineau Louis, carter
329 Chabot J. Bte., laborer
330 Dufour Frs. X., laborer
331 Daigneault Charles, baker
332 Croteau André, shoemaker
Renaud Louis, carter
333 St Jean Edouard, jeweller
Giroux L., roofer
Courval Louis, laborer, r
334 Larose Miss D.
335 Hénoulle Désiré, bailiff
336 Daignault Nap., clerk
Dufault Félix, fruit dealer
Quintal Charles, grocer
338 Charretier François, bricklayer
Lebeau Félix, clerk
340 Brodeur Tremblay, grain dealer
341 Desmarais Edmond, grocer
Daoust Alphonse, clerk
345 Bouchard Amable, collector

Here Visitation st. intersects.

355 Gibeau Mrs A., wid Pierre
357 Pauzé Calixte, bricklayer, r
Coran Achille, storeman
Beaudoin Mrs., wid
Dufresne Moïse, r
359 Caron Louis, joiner
361 St. Germain J., carter
Séquin dit Laderonte C., shoemaker
363 Desrochers Nazaire, grocer

Here Beaudry st. intersects.

365 Laforce Alfred, butcher
Monette Michel, carpenter, r
367 Bourgoin S.
369 Lauzon J. Bte., carter
371 Tétrault Damien, blacksmith
Champoux A., cidermaker
373 St Jacques Eustache, barber
374 Poitras Bernabé, carter
375 Neveu Miss Célina, tailoress
Dufresne Moïse, r
378 Drolet Elzéar, joiner
380 Brault Joseph, joiner
381 Aubry Alexis

Here Montcalm st. intersects.

382 Morris Mrs. M., wid Olivier
Lessard O., shoemaker
385 Thibault Joseph, shoemaker
387 Perrier Joseph, laborer
389 Moquin Vital, laborer
Christin Adolphe, joiner, r
390 Deziel Pierre, carter
Gagnon Elie, conductor
393 Durand Louis, butcher

Here Wolfe st. intersects.

395 Poupart A., of Poupart & Co.
396 Guillaume Olivier joiner
397 Chartier Joseph, machinist
Tellier Damase, laborer
399 Archambault D., hotelkeeper
399½ Thomas dit William N., butcher
400 Lafortune Oscar, grocer

Here Amherst st. intersects.

401 Johnson Thomas, trader
403 Larue E., wood merchant
McBeth Mrs. Adélaide, wid J.
416 Perrault Jacques, grocer

Here Jacques Cartier st. intersects.

417 Landreville M., saloon
Bourgeois S., r
418 Perrault U., grocer and baker
421 Michaud Frédéric, shoemaker
423 Villeneuve Miss G., teacher
Villeneuve Eusèbe, joiner
424 Riopelle Syfroi, shoemaker
425 Hogue M., confectioner
Labelle Mrs. T., wid Jos.
426½ Perin Charles, laborer
427 Collerette Joseph, confectioner
428 Lafeunteun Y., chocolate maker
428½ Racette Miss C., dressmaker
Racette Ignace, carter
429 Blouin Jérémie, captain
433 Marsan dit Lapierre L., mason

Here St. Andrew st. intersects.

436 Label F., grocer
437 Swift Wm. & Geo., grocers
438 St. Louis Joseph, stonecutter
439 Swift Wm., of W. & G. Swift
Swift Geo., of W. & G. Swift
440 Richardson Chs. F., Canadian Express Co.
441 St Marie Mrs. F., wid Hubert
441½ Beaudry Joseph, merchant tailor
442 Bertrand M., boots and shoes
443 Bonneville Philéas, fruit dealer
444 Viau Napoléon
445 Rickner D., fruit dealer
446 Trestler Henri R., cashier custom house
447 Coutu L. H., of Coutu & Lanctot
Coutu J. F. G., notary
448 Trestler Chas., dentist
449 Clark James
Young John C., storeman
450 Paquette E. A., M.D.
452 Leclerc Benjamin, shoemaker
Bazinet Louis, clerk of the police court
454 Mercil Louis, painter
455 Lord J. L., wood dealer

Here St. Christophe st. intersects.

457 Larivière Chs. C., of Racette & Larivière
459 Moncel Guillaume Nap., manager estate Masson
461 Giroux H., of Jacques Grenier & Co.
463 MacKenzie Henry
465 Fauteux Pierre, customs officer
465½ Dorval J. H.
467 Pilon Antime, of A. Pilon & Co.

Here St. Hubert st. intersects.

473 Hospice St Joseph, sister François Xavier, superioress
487 Reform and Institute of Brothers of Charity, brother Eusèbe, superior; rev. Chas. A. Thérien, chaplain
489 Reform boot and shoe manuf
500 Providence Orphan asylum, sister Mary Edwidge, superioress
501 Brunet Jos., contractor

Here St. Denis st. intersects.

510 Bourret Mrs. Stephanie, wid J.
511 Roy H., butcher
513 Bernard Lucien, merchant
514 Godin David, clerk
515 Demers Mrs. L., wid Ed.
516 Barrette Camille, of Barrette & Beauchamp
517 Dupré Mrs. M., wid P.
Gibault Paul, laborer
518 Senez Joseph, P. O. clerk
519 Bouthillier Michel, carter
Quenneville Hormisdas, carter, r
Nantes Noël, joiner, r
520 Brière Mrs. Sophie, wid Frs. X.
Gauthier Mrs. C., wid Joseph, r
521 Plamondon Ed., confectioner
Robidoux Mrs. R., wid M.,
522 Coderre Gilbert, leather cutter
523 Martel Alexandre, shoemaker
Durand Joseph, tinsmith
524 Labelle Louis, carter
Labelle Ovila, painter, r
Léveillé J. Bte.

JAS. BAYLIS & SON—CARPET, OIL CLOTH & CURTAIN WAREH'SE—459 & 461 NOTRE DAME ST

525 Stribensky Mrs. P., wid L.
Stribensky N., printer
526 Poupart Léon, carter
Contois J. Bte., laborer, r
527 Brière Mrs. Rachelle, wid Frs.
Bernard Treffié, laborer
Lafleur N., shoemaker
529 Martle Miss Ezilda, tailoress
Latour Mrs. Anastasie, wid A., r
Durand Auguste, carpenter, r
530 Forget Louis, sen., carter
Forget Louis, jun., joiner
530½ Delorme Pierre, butcher
532 Guilbeault Benjamin, sculptor
532½ Fraser Mrs. D., wid G., fruits
533 Lachapelle André, grocer
536 Lachapelle Michel, hotel

Here Sanguinet st. intersects.

535 Hétu Gilbert, grocer
537 Parent Pierre, laborer
Ruelle Narcisse, laborer
Hupé Félix, carter
538 Perrault Jos., of Perrault & Co.
541 Gervais J. Bte., cabinetmaker
Renaud Xavier, laborer
543 Carroll Jos., milkman
545 Fraser Mrs. D., wid G.
Lévesque Miss V., laundress
546 Hammond John, carpenter
Gaudry Joseph, baker
547 Boyer Pierre, printer
Gauthier N., stonecutter
548 Gauthier N., jun., stonecutter
549 Perreault Michel, steward
550 Moquin Henri, tailor
Lapointe George, joiner
551 Charland R., grocer
552 Homier Louis, hatter
Renois Ludger, joiner

Here Grothé lane begins.

553 Pruneau J. Bte., plasterer
554 Pilon Théodore, gardener
556 Mabeu Charles, clerk
558 Belleau Siméon, printer
560 Gosselin Zéphirin, trader
562 Delorme Antoine, butcher
Gauthier Moise, sen., tailor
563 Wright John, laborer
564 Delorme Louis, butcher
565 Lavoie Mrs. M., wid H. tobacco

Here St. Elizabeth st. intersects.

566 Pruneau Télesphore, grocer
570 Delorme Louis, butcher
572 Reneur Mrs. R., wid Ant., dressmaker
575 Laviolette & David, butchers
576 Labelle Antoine, laborer
Lafortune Théophile, clerk
577 Massicotte O. H., grocer
578 Bousquet Auguste, bricklayer
Tailleur Miss Elizabeth

Here German st. intersects.

581 Lévesque Ed., fruit dealer
582 Lebrun Chas. & Frère, grocers
Lebrun N., of Charles Lebrun & Frère
584 Bray Léonidas, laborer
585 Gibon Guillaume, laborer
Berthelet Mrs. Marg., wid E.
586 Viger Miss, French and English academy
587 Désève Augustin, laborer
588 Crépeau Mrs. L., wid Jos.
589 Brais Alphonse, violinist
590 Dagenais Maxime, laborer
591 Lamontagne J. Bte., plasterer
593 Viau Chs.
Gravel Léon, bdg hse
Gravel Pierre, clerk
Laberge Jules
Latreuil Godfroi, wood dealer
Petit Jos., joiner, r
Dupont Jean Marie, laborer, r
595 Lebeau Delphis, joiner
Boyer Pascal, laborer
597 McDonald John, shoemaker
Lemeur Louis, shoemaker
599 Besset François, butcher
Lemieux Vital, carpenter
600 Jarret & Frère, grocers
601 Jacques Onésime, joiner
602 Perrault N., fancy store

Here St. Constant st. intersects.

Lavigne C. M., grocer
606 Dériger Mrs. M., wid J. Bte., dressmaker
Dépot E., joiner
608 Chalifoux Louis, shoemaker
610 Larin Cyrille, painter
610½ Désautels A., blacksmith
612½ Renaud J. Bte., merchant
613 Larin George painter
Lavigne Moise, grocer
614 Martineau J. B., stonecutter
Brière Charles, laborer, r
Lamontagne Mrs. S., wid J. B., r
Rochon Zéphir, butcher, r
617 Latreille Joseph, butcher
618 Rochon Louis, butcher
619 Patrice William
620 Poitevin François, carter
621 David Mrs. Zoé, wid Louis
Cyr Delphis, laborer, r
Labelle Joseph, laborer, r
622 Labelle Frs., laborer
623 Béland Alexis, shoemaker
624 Boucher Ant., carter
625 Montmarquette Jos., meat inspector
628 Lapierre F., blacksmith
629 Cox William, shoecutter
631 Laliberté Ludger, shoemaker
Carpentier Mrs. M., wid P. H.
632 Lebeau Maxime, saloon
635 Martin Jas., gas and steam fitter
Lacroix Adolphe, joiner
641 Beaucaire Frs., grocer

Here St. Dominique st. intersects.

644 Meunier Miss M., dressmaker
647 Labelle Félix, trader
649 Lachapelle Mrs. Louisa, wid L.
651 Gohier Rémi, dry goods
Robidoux Louis, carter
652 Mondion Joseph Louis, grocer
653 Debrion Guillaume, shoemaker
655 Lamontagne J. W., tailor

Here St. Lawrence st. intersects.

659 Corbeille Joseph, baker
660 Bourdon Berthelemy, butcher
661 Lockton Miss Bella, r
662 Corbeille François, grocer
663 Gilmore Matthew, carpenter
668 Ponton Louis, painter
669 Place Steven, expressman

Here St. Chs. Borromée st. intersects.

670 Côté Edmond, painter
Gingras J., waiter
671 Nantel T., grocer
672 James Joseph, finisher
674 Reynolds Thomas, baker
675 Lajeunesse Amable, laborer
Mooney James, storeman
677 L'Ecuyer J. Bte., baker
679 Goyette Mrs. P., wid Antoine
681 Michaud Jules, marble polisher
683 Aubé Gédéon
685 Myez Nicolas, tinsmith
687 Charron Joseph, bricklayer
689 Delorme Maxime, clerk
Delorme Siméon, clerk
693 Bazin Edouard, joiner
695 Walker F., policeman

MILL, between the upper basin of the Canal and the River, St Ann ward

3 Harbour Louis, storeman
17 St Lawrence Engine works, W. P. Bartley & Co., proprietors
Bartley W. P., & Co., proprietors St Lawrence Engine works
61 Peck, Benny & Co., iron nail and spike works
73 McDougall James, Canal flour mills
87 Gould Ira, & Son, City flour mills
94 City Nail and Tack works, Pillow, Hersey & Co.
105 Lymans, Clare & Co., linseed oil, paint, color and drug mills
121 Montreal Warehousing Co., J. S. Hall, manager
Tate's dry dock, capt. G. T. Tate, proprietor
129 Mooney W. M., & Co., proprietors Canada Horse Nail works

MILTON, from 225½ Shuter west to Lorne av St Antoine ward

Burke Patrick, carter

MOLSON PLACE and MOLSON TERRACE, rear of St Thomas church, off 306 St Mary, St Mary ward

1 Sprague William
2 Prévost Ls., of Prévost & Paré
3 Jordan John, boatman
4 Cox Edwin, engineer
6 Charlton E. J., wood and coal
8 Sansum S. M., superintendent Mechanics Institute
9 Little W. A., lithographer
10 Lindsay rev. Robert, St Thomas church

MITCHISON AVENUE, rear of 694 St Lawrence, St Lawrence ward

1 Pillar Wm., lumber merchant
2 Métras Jean Bte., contractor
3 Labelle J. Théophile, collector
4 Generoux Joseph, painter

MONARQUE, from the River north to Papineau sq, St Mary ward

Molson's brewery
Canadian Rubber Co.

MONDELET, (formerly Barre lane), from 273 William to 322 St Joseph, St Ann ward

7 Maisonneuve Olivier, laborer
9 Despatie Edmond, carter
10 Guay François, carter
13 Deslauriers Antoine
15 Brickley Francis, laborer
17 Cadieux Théophile, carter
19 Dufour Jos., boatman
Proulx Jean, laborer

Here Barré st. intersects.

21 Martin Narcisse, laborer

JAMES BAYLIS & SON—COCOA MATTING, MATS, & STAIR RODS—459 & 461 NOTRE DAME ST

25 Deslauriers Joseph, baker
Valois Z., com traveller
Martin J. Bte., shoemaker, r
Gravel Stanislas, carter, r
28 Renaud Charles, grain trader
29 Lachapelle Toussaint, baker
31 Sauvé J. Bte., baker

MONET LANE, between 244 Aqueduct and 111 Versailles, St Antoine ward

Prudhomme Mrs., wid Augustin
Brunelle Mrs.
Auger Hypolite, finisher
Parent Edouard, mason
Parent J. B., carter
Walsh Michael, shoemaker
Cloutier Frédéric, blacksmith
Delorme A. Lemay, carpenter
Sheehan Pat., policeman
Bonin Auguste, carter
Moffat Mrs. E., wid Michael
Adam Norbert, laborer
Blenier Arsène, shoemaker
Legault Benj., blacksmith
Paquette —, carter
Brunet Pierre, joiner
Pellerin Isidore, moulder
Legault Stanislas, clerk
McCoy James, storeman
Valiquette Edmond, finisher
Sauvé Moïse, carpenter

MONTCALM, from 135 Water north to Sherbrooke, St James ward

2 Vincent Jos., ferryman
4 Smith Edward, foreman
5 Cole Wm., marine store
6 McIndoe A. C., cashier
7 Belcourt Ferd., manufacturer steam washers
8 Bennett Fred., customs officer
9 Taylor John, brewer
10 Harper William, clerk
Harper J., reporter
11 Shane Thomas, travelling agent
12 Hartt A., bookkeeper
Dumouchel Adelbert, clerk
13 Newton W. E., storeman
14 Bérard François, carriagemaker
15 Green Mrs. C., wid Edward
16 Garrie Edouard, barber
17 Anderson Nicholas, sailmaker
18 Globenski Janvier, soapmaker
19 Rigney Michael, trader
Rigney Patrick, bookkeeper
21 Courville Elzéar, saloonkeeper
22 Beaudry Moïse, carriagemaker
23 Thomas Richard, warehouseman
24 Gorrie Simon, clerk
24½ Benson Augustus, sailmaker
26 Maloney Patrick, trader
26½ Ryan William, beer driver
30 Galvin James, saloon

Here St. Mary st. intersects.

34 Beauchette Stephanie, joiner
35 O'Neill David T., grocer
38 Plante J. Bte., P. O. clerk
39 Smallwell James, stevedore
41 L'Escarbeau Mrs. Marie, wid N.
Rochon Théodore, laborer
42 Lavy Jacob, pedlar
44 Sullivan Henry
46 Chaput Ludger, of Moïse, Brossard & Co.
48 Daoust Sylvanie, clerk
49 Carroll James, driver
50 Desmarais Olivier, photographer
52 Gauthier Toussaint, painter
53 Canon A., wholesale shoe manuf
54 Vallières Mrs. L., wid Janvier
54½ Kendall G. H., of F. B. Wells & Co.
56 Chabot Pierre Octave, clerk
56½ Lévesque Barthelemy, clerk
57 Gingras J. Bte., shoemaker
Thibault G., shipcarpenter
58 Nicholson George, butcher
59 Grignon Adrien, tinsmith, &c.
61 Larivée Pierre, trader
62 Delisle Arthur, librarian
63 Richard Léon, shipwright
Guibord Louis Joseph, advocate
64 Bergeron Jacob, laborer
65 Garlépy Trefflé, joiner
Caron Frs., joiner
66 Guilmette Ambroise, joiner
Guilmette Miss Adelaide, dressmaker

Here Craig st. intersects.

70 Pashby T., of Pashby & Munro
71 Menut Jean Bte., pewter worker
73 Daoust Nap., upholsterer
74 Daunais Nap., of Clément, Daunais & Co.
75 Jubinville Narcisse, painter
76 Hoofstetter P., master carter
77 Shearman Thomas, stevedore
78 Moran E., of Donovan & Moran
79 Chabot J. Bte., millwright
80 Wasworth U., cabinetmaker
80 Corbeil Jos., conductor G.T.R.
86 Vasbook Bastien, tailor

Here Bonaparte st. ends.

88 Langlois Mrs. Denise, wid Chs.
90 Lafontaine Louis, express driver
Lafontaine J. Bte., P. O. night watchman
92 Limoges Joseph, laborer
Parette P. H., laborer, r
94 Fitzpatrick Mrs. Peter

Here Lagauchetire st. intersects.

104 Fischer Christian, butcher
105 Jackson James, carter
107 Caya J. B., of Caya & Co.
108 Pelletier Honoré, shoemaker
Pelletier Agapite, shoemaker
109 Labossière Louis, painter
Morache Mrs. Emelie, wid Jean
Galipeau Louis, joiner
109½ Rondeau Ulysse, P. O. clerk
110 Payette Amable, foreman
Robert Mrs. A., wid J. Bte., r
Vaillancourt Mrs. A., wid Jos.
Vaillancourt Joseph, laborer, r
111 Lacoste Romuald, trader
112 Aumond Louis, painter, r
Plisson Henri, printer, r
Bédard Adolphe, carpenter, r
Maheu Samuel, engineer
113 Barbeau Maxime, stonecutter
Barbeau Mrs. M., dressmaker
114 Michaud Philéas, joiner
115 Martel Elie, painter
116 Ratelle Jean Bte., blacksmith
117 Martel Arthur, policeman
118 Hotte Elie, clerk
119 Ratelle P. T., blacksmith
120 Mort François, stonecutter
121 Pigeon Antoine, wood trader
123 DeLadurantaye E., shoemaker
124 Lorange Joseph, grocer

Here Dorchester st. intersects.

125 Mercier Joseph, laborer
126 Pelletier Jules, shoemaker
Roy Télesphore, butcher
127 Chevalier Louis, shoemaker
131 Chevrier Emery, laborer
132 Giroux Auguste, carter
133 Houle J. Bte., waggonmaker
134 Thibodeau Olivier, carter
135 Robillard Joseph, laborer
Lebeau Henri, shoemaker, r
Lapierre François, laborer, r
136 Léveillé H., laborer
Léveillé Jean Marie, laborer
137 Coyle John, coachman
Fortier Louis, laborer
138 Gratton Louis, cooper
139 Clément dit Larivière Mrs. F., wid Césaire
140 Lasonde Joseph, bread driver
141 Roy Frs. Xavier
142 Bélisle Joseph, shoemaker
143½ Aubry Eucher, baker
Malo François X., tailor
144 Blanchard V., clerk
145 Couillard Louis, shoemaker
Mainville Rod., shoemaker, r
146 Falardeau Joseph, P. O. clerk
147 Tourville Mrs. Louise, wid M.
Bernard J. Bte., shoemaker, r
148 Melançon Nazaire, nailmaker, r
Brière Elzéar, storeman, r
Hébert François, barber, r
Valiquette François, butcher, r
Haynes Charles, shoemaker
150 Morache Joseph, printer
152 Métayer Frs. Xavier, shoemaker
152½ Malo Alphonse, lithographer
154 O'Brien Charles, shoemaker
154½ Brunel Gaspard, printer
156 Guilner Mrs. Catherine, wid C.
Vandandaigne Joseph, clerk
156½ St. Laurent Victor, clerk
158 Côté Hector, printer
158½ Jacques J. Bte., carriagemaker
159 Dompierre Joseph, confectioner
Dompierre Frs., confectioner
160 Martineau Narcisse, trader
160½ Martineau Mrs. M. C., wid A.
161 Bilodeau Antoine, shoemaker
162 Lamontagne François, painter
162½ Lamontagne P., inspector
164 Larivière dit Clément S., joiner
Desroches Aug., shoemaker, r
Archambault Nap., painter, r
Patenaude Frs., laborer, r
Delorme J. Bte., tanner
164½ Viger Jean Emmanuel, clerk
165 Fontaine Israël, carter
Carpentier Joseph, clerk, r
Pepin Joseph, carter, r
166 Normand Jean Bte., laborer
Vincent Aimé, laborer, r
Chapleau Eucher, carter, r
167 St George Nap., carter
168 Haas Gustave, clerk
Delongchamps Jos., stonecuttr, r
Desjardins Albéric, joiner, r
169 Daigneault Alexis, saddler
170 Giannotti Aurelio, statuary, r
Blais Jean Bte., butcher, r
St Jean Samuel, shoemaker
170½ Benoit Charles, carter
Ethier Damase, laborer, r
St Germain Louis, laborer
171 Hamilton Alex., carter
172 Bérubé Frédéric, tailor
173 Monette Ménasippe, trader
174 Dupont Eloi, carter, r
Dupont Trefflé, confectioner
175 Martin Mrs. C., wid J. Bte.
Boucher F., bricklayer
177 Giroux Fabien, butcher
179 Massie Olivier, stonecutter
180 Joubert L. N., boots and shoes
181 Lapierre Joseph, foreman
182 Duclos Pierre, stonecutter
183 Lussier P., hatter and furrier
Filiatrault Paul
Filiatrault Adrien, collector
Filiatrault Godfroi, stonecutter

JAS. BAYLIS & SON—CARPET, OIL CLOTH & CURTAIN WAREH'SE—459 & 461 NOTRE DAME ST

Filiatrault T., printer
Auclair Onésime, sailor
184 Granger Napoléon, painter
185 Racette Miss Leocadie
Cardinal Jos., clerk
Dumouchel L., barber
187 Mathurin Joseph, tailor
Chapleau Babilas, joiner
187 Richard Alex., baker
188 Parent Louis M., printer
189 Dupont Mrs., wid Joseph
190 Dufresne Jean, carpenter
Hétu Honoré, leather cutter
191 Monette Napoléon, laborer, r
Thérien Gédéon, carter, r
Allaire T. Odilon, cabinetmaker

Here St. Catherine st. intersects.

192 Nantais O., merchant
193 Dubeau Mrs. M., wid A.
Cote Mrs , wid Leon, r
Girard Nap., laborer, r
194 Myette Jules, tinsmith
195 Marcoux Honoré, sailor
196 Lecompte Ovila, foreman
197 Hétu Louis, shoemaker
198 Lefrançois Geo., clerk
Lefrançois E., furrier
Lefrançois Jos , clerk
199 Dufresne Louis, carpenter
Vigeault J. B., tinsmith
200 Sauriole Chs., blacksmith
201 Ransom Wm. F., milkman
202 Courteau Noë, laborer
Beaudry & Tremblay, cabinet makers
203 Garnier Mrs. F., wid Louis
204 Leclerc Basile, shoemaker
205 Healy Pat., trader
206 Papineau Miss S., seamstress
207 Laliberté Joseph, storeman
208 Robitaille François, trader
210 Bertrand Narcisse, sculptor
211 Gervais Mrs. Mathilde, wid M.
213 Huberdeau Amable, carpenter
214 Mercille Alexis, clerk
215 Huberdeau Magloire, stonecutter
216 Bussière Antoine, shipcarpenter
218 Magnan & Venne, grocers

Here Mignonne st. intersects.

219 Aubry Alexis
220 Hogue Elie, grocer
222 Fissiault Octave, joiner
224 Lorange François, joiner
226 Ethier Mrs. Rosalie, wid A.
Ethier Miss M., school teacher
Gibaud Joseph, policeman
Tetreault David, joiner
Peltier Joseph, shoemaker
227 Gagnon Pierre, carter
Patenaude Télesphore, carter
228 Hébert Antoine
229 Quétion Edmond, plasterer
Mainville Louis, carter
230 Poliquin Miss J., laundress
231 Legault Dominique, trader
232 Rousseau —, joiner, r
Soularde Misaël, shoemaker
Arpin Louis, engineer
233 Nantel Pierre, tanner
234 Léveillé Napoléon, shoemaker
Trudel Adolphe, joiner
235 Lachance Pierre, stonecutter
Dompierre Isaac, shoemaker, r
236 Jacques Edmond, shoemaker
236½ Paré Théophile, cooper
238 Cyr Michel, plasterer
238½ Blais Joseph, shoemaker
239 Lapointe Marcellin, grocer
Maillet Joseph, shoemaker, r
Corners André, laborer, r
240 Lefebvre Jean Bte., clerk
240½ Foisy Frs., undertaker
Bourque A. A., clerk
241 Brien dit Desrochers A., laborer
242 Boulet Paul
242½ Archambault C., watchmaker
243 Clément Hyacinthe, carter
244 Lapointe François, laborer
Bellefleur Mag., blacksmith, r
245 Girard Miss Anne, r
Bourgouin Thomas, carter, r
Chevalier Charles, grocer
246 Steben Louis, grocer
Steben Honoré, laborer, r
247 Bélanger Joseph, joiner, r
Châles Gilbert, engineer, r
248 Steben Eucher, laborer
Hervieux Norbert, laborer, r
Roy Damase, shoemaker, r
249 Caron Alexis, shoemaker
Richard Joseph, laborer, r
Lapointe Mrs. J., wid E., r
250 Ferland Alexis, laborer
St Jean Edouard, shoemaker, r
Larivée Honoré, laborer, r
251 Boivin Isaïe, laborer
Mongé Joseph, laborer
Brulé Jas., photographer
252 Lépine Charles, laborer
Lafleur Joseph, carpenter, r
253 Moulin Joseph, laborer
Ferland L., of Noël & Ferland
254 Lortie Mrs. A., wid Maurice
Lapointe Mrs. Angèle, wid Jean
Lalumière Louis, carter, r
254½ Beauséjour Pierre, milkman
255 Jones Joseph, laborer
257 Bellefleur Hubert, laborer
Henrichon Victor, laborer
Alexander Francis, carter, r
258 Alexander Francis, jun., carter
259 Homier Louis, stonecutter
Dufresne Albert, laborer, r
260 Beauchamp Lefroid, shoemaker
Croteau Isaïe, joiner, r
260½ Fauteux H., undertaker & joiner
261 Steben Siméon, leather cutter
262 Rice Henry, joiner
262½ Archambault N., shoemaker
263 Bousquet J. B., driver
Thérien Eucher, foreman
264 Noël & Ferland, cabinetmakers
265 Martin F., driver
266 Leclaire Joseph, carter
267 Lacroix Michel, engineer
Henri Romuald, shoemaker
Cantin Joseph, baker
Sauvageau Onésime, shoemaker
268 Barrette Louis N., letter carrier
270 Riopelle E., bricklayer
St George F., laborer
271 Howison H., of H. Howison & Co.
272 Guimard Edouard, joiner
273 Noël M., of Noël & Ferland
Picotte Alex., leather cutter
274 Beaupré Damien, policeman
275 Plouffe Michel, clerk
Duclos Joseph, baker
276 Bourbonnier Ludger, butcher
277 Guindon Joseph E., storeman
Dépatie Auguste, laborer, r
277½ Bouthillier Frs. X., policeman
Labossière Calixte, saddler
279 Lauzon Cyrille, carpenter
295½ Cadotte D., blacksmith

Here Robin st. intersects.

280 St Mars Mrs. R. A., wid Fred.
281 Laplante Edmond, grocer
Mathieu Joachim, joiner
Rochon Etienne, joiner, r
281½ Archambault E. Gilbert
283 Chartrand J. Bte., clerk
Galèse Solomon
284 Désourdie Odilon, baker
Lafleur Auguste, shoemaker
285 Boucher Séraphin, of Frappier & Boucher
286 Casavant Antoine, carter
287 Gagnon Joseph, laborer
Perrault Adolphe, laborer, r
289 Morneau Mrs. V., wid Jean
290 Hétu J. Bte., shoemaker
291 Morneau J. Bte., carter
292 Favreau Mrs. Flavie, wid E.
293 Hétu Mrs. Adélaide, wid Frs.
Hétu Miss M., school teacher
Gareau Prosper, laborer, r
Perras J. Bte., cabinetmaker, r
Savard Mrs. Marie, wid George, r
Valiquette Philéas, barber
294 Lecourt Joseph, shoemaker
Laforest Edmond, cabinetmkr, r
295 Wales Mrs. R., wid John
Pilon Félix, laborer, r
Paquin Napoléon, trader, r
296 Machabée Ferd., blacksmith
Meloche Bélonie, laborer, r
297 Hens Louis, mason
Mérino —, carter, r
298 Limoges J. Bte.
Caron Louis, laborer, r
299 Thibodeau M., broommaker
Thibodeau Mrs. M., dressmaker
Leblanc Maxime, laborer, r
Desjardins Joseph, plasterer, r
Brisson Athanase, joiner, r
300 Emard Alexis, laborer
Gauthier Mrs. Caroline, wid J., r
301 Lachance Pierre, stonecutter
301½ Lauzon Miss Sophie, seamstress
Berlinguette Zotique, clerk
302 Gibeau Eucher, bricklayer
303 Goderre Napoléon, joiner
304 Chayer Mrs. Emilie, wid Alexis
Plouffe Joseph, laborer
305 Rodier Elisée, grocer
306 Leclaire Moïse, carter
Mirault Olivier, baker, r
Corbeil Pierre, mason, r
307 Auger Louis, carpenter
Leclaire Mrs. Marie, wid F.
308 Meloche Jean Bte., grocer
Cholette Isidore, laborer, r
Perrault Frs. X., shoemaker, r
309 Martinin Denis, shoemaker
311 Robitaille Frs., trunkmaker
313 Gourd Joseph, laborer
Trépanier Euclide, joiner
314 Lamarche Mrs. Dinah, wid Nar.
Ethier Z., cabinetmaker
Melançon Frs., bricklayer
315 Laroche Mrs. E., wid Louis
316 Daoust Olivier, carter
317 Messier Eucharistе, grocer
318 Genetz Henri, shoemaker
Lévesque L. A., confectioner
319 Labelle Joseph, shoemaker
Lamothe Jules, joiner
Courteau Né, laborer, r
Leblanc Urgèle, laborer, r
320 Poitras Jean, cooper
321 Messier Eucharistе, grocer
322 Gravel P., tailor
Tremblay Joseph, laborer, r
323 Plouffe Siméon, laborer, r
Thouin Simon, laborer, r
Surprenant Pierre, laborer, r
Rolland F., tinsmith
324 Méthivier Mrs. E., wid F. X.
Malbœuf Antoine, shoemaker
325 Miron Jérémie, laborer, r
326 Hétu Félix, shoemaker
327 Durivage David, grocer
Lacasse François, mason, r
Langlois J. Bte., laborer, r
Desrochers Gédéon, laborer, r
Desrochers Treffié, trader, r
Gohier Félix, varnisher, r
328 Francour Antoine, shoemaker
329 Rivet Joseph, laborer

JAMES BAYLIS & SON—HARE'S OIL CLOTHS, A SPECIALTY—459 & 461 NOTRE DAME ST

Desrochers Théo., carpenter, r
Beauchamp Eucher, trader, r
330 Riopelle Jos., joiner
Contant Joseph, tanner, r
Durocher Michel, laborer, r
331 Prost Victor C., laborer
Durand Joseph, shoemaker, r
Chabot Stanislas, laborer, r
332 Lagrenade T., shoemaker
Contant Jos., laborer, r
333 McDoff Michael, baker
Barsalou —, collector, r
Maheu Narcisse, laborer, r
334 Gauthier Chs.
Clément Placide, laborer, r
335 Legault Jacques, engineer
Forest Onésime, laborer, r
Lepin Onésime, laborer, r
336 Villemaire Jean, laborer
Rioux Guillaume, baker, r
Boucher Pierre, joiner, r
337 Desjardins Ubarde, carter, r
Parent J. Bte., laborer
338 Deschamps Alfred, shoemaker
338½ Degman Michael, laborer
341 Cholette Louis, trader
342 Martineau Mathias, shoemaker
342½ Bouffard Jean, carter
343 Blanchard Joseph, shoemaker
Labelle Joseph, plasterer, r
Gascon Jules, mason, r
345 Bleau Mrs. Mary, wid François
346 Robillard Prosper, dry goods
347 Desroches Alexis, stonecutter, r

Here Ontario st. intersects.

348 Cléroux L. J. V., M.D.
348½ Beaudry Damase, carter
349 Monette Alfred, shoemaker
350 Jetté Joseph, shoemaker
Iops Antoine, laborer, r
Lespérance J. Bte., shoemaker, r
351 Provost Honoré, shoemaker
Bélanger Hildège, shoemaker
352 Laporte M., baker
353 Sylvestre Octave, policeman
355 Monette A., shoemaker
357 Beauchamp Mrs. Eloïse, wid J.
Morel Elie, policeman
359 Guilbault George, laborer
360 Laramée Narcisse, tanner
Lefebvre C., shoemaker
Gourd Stanislas, shoemaker
361 Latendresse M., sen., carter
362 Massicotte Olivier
Massicotte Joseph
Gravel Urgèle, laborer, r
Marquis Joseph, bricklayer, r
363 Latendresse M., jun., bricklayer
364 Blouin Romain, grocer
Chartier Charles, carter, r
367 Lefebvre Trefflé, laborer
369 Landry Cyrille, joiner
Marcellin Louis, shoemaker
371 Lagacé Mrs., wid
372 Godard dit Lapointe J., carter
Larivée Alfred, laborer, r
Larose Dominique, dyer, r
373 Labelle Chas., laborer
Léonard Louis, beer driver, r
374 Perrault Frs., shoemaker
374½ Bureau Chas., upholsterer
376 Thérien David, shoemaker
Thérien Joseph, shoemaker, r
378 Dandonneau Joseph, laborer
380 Duquette Joseph, mason
381 Raparle Vital, grocer
382 Dinelle Arsène, carter
383 Désureau J. Bte., sen., laborer
Désureau J. Bte., jun., carpenter
Désureau Hormisdas, carpenter
384 Gagné Toussaint, laborer
386 Laverdure Aimé, carter
Popurus Modeste, laborer, r
Laporte Joseph, carter, r
387 Hogue Mrs. Angèle, wid Joseph
387½ Piquette Régis, carpenter
Montez Joseph, shoemaker
388 Saumure D., carriagemaker
Desrosiers Azarie, laborer, r
Jolicœur Ananie, storeman, r
389 Melançon Misaël, laborer
390 Magnon Odilon, trunkmaker
Pagé Joseph, sawyer, r
391 Lafortune Damase, baker
392 Magnan Médéric, milkman, r
Moreau Raphaël, laborer
Magnan Jules, trunkmaker, r
393 Gariépy Urgèle, laborer
Cloutier François, carriagemakr
395 Charette Joseph, carter
396 Laramée Joseph, carter
Marteau Joseph, r
398 Riendeau Mrs. Angélique, wid A.
Bouchard Frs., laborer
399 Maynard Edouard, shoemaker
Cardinal Jules, trader
Boucher J. A., tel repairer, r
Cardinal Gilbert, joiner
Bertrand Paul, laborer, r
400 Chaput Jean, carpenter
401 Gauthier E., grocer
402 Vaillancourt Joseph, shoemaker
403 Lamothe Delphis, laborer
404 Charbonneau Mrs. Marie, wid F.
Tison —, plumber
405 Gauthier Isidore, joiner
Gravel Urgèle, blacksmith
Latendresse Joseph, laborer, r
Labelle Toussaint, baker, r
406 Sauriole François, trader
Renaud Cyrille, laborer, r
407 Pepin Charles, bricklayer
408 Perrault Narcisse, milkman
410 Goderre Mrs. Louise, wid N.
412 Paquette Théophile, joiner
414 Félérie Ferdinand, laborer
419 Lefebvre Godfroi, shoemaker
Contant Mrs., wid, r
420 Désormeaux George, carpenter
421 Lefebvre Constant, shoemaker
422 Bélec Louis, carter
423 Montez Zéphir, baker
424 Sabourin Godfroi, laborer
Baron Mrs. Henriette, wid A., r
426 Lamagdeleine Narcisse, marble polisher
Brazeau Paul, laborer
427 Maynard Mrs. Joséphine, wid N.
Deschatelets Damase, bricklayer
Ladrique Mrs. E., wid Frs. X.
428 Giroux Louis, laborer
429 Poitras Mrs. Louise, wid Ant.
Liemquen Ferdinand, laborer, r
Coutlée Joseph, laborer, r
430 Labelle Octave, carter
431 Brusseau Joseph, laborer
432 Wibviaa George, shoemaker
Prud'homme Joseph, shoemaker
433 Drolet Edouard, carpenter
Papineau Cyrille, cooper
Beauchamp Charles, cooper
436 Cantoni Louis, mason
437 Dardelle Joseph, laborer
439 Vaillancourt Jacques, carter
Charbonneau Emilien, joiner, r
441 Deslongchamps Joseph, laborer
Viau Vital, laborer, r
442 Leina Louis, laborer
Biadjo Sommah, builder
443 Melmer Henry, tinsmith, r
445 Michel André, laborer
Millejour Frédéric, laborer, r
447 Lamontagne Louis, laborer
Lamoureux Mrs. A., wid J., r
449 Hubert Mrs. Emelie, wid J. B., r

MONTANA, from Cherrier, opp head of Jacques Cartier, north to City limits, St James ward

14 Robert Louis, plasterer
18 Lavallée Naphtalie, laborer
20 Daoust Ernest, fur dresser
22 Laverdure David, laborer
Richard Théotime, joiner
30 Crépeau Joseph, painter
32 Pineau Baptiste, joiner
34 Foisy Louis, shoemaker
36 Mantha Zéphir, laborer
40 Couillard Alfred, joiner
44 Archambault Théophile, joiner
102 Lapointe Isaac, stonecutter
Gravel Hubert
180 Gareau Emilien, baker
184 Déguire Michel, joiner
Lemarbre Noël, shoemaker
190 Labelle Xavier, laborer
Paquette Cléophas, painter
194 Beauchamp M., carter
196 Guenette P., jun., shoemaker
198 Guenette Pierre, sen., carter
200 Guenette Joseph, shoemaker
Dowd Miss M. Ann, tailoress

MONTMORENCI, from Grand Trunk north to the Canal, St Antoine ward

41 Killary Patrick, carpenter

Here Centre st. intersects.

49 Wildgoose F. H., Bull's Head hotel
50 Vaughan M. M., clerk St Gabriel market
51 Coughlan James, grocer
57 Charbonneau Noël, laborer
Charbonneau François, trader
59 Garland Patrick, carter
65 Dorais Joachim, hotelkeeper

Here Richardson st. intersects.

67 O'Neil Patrick, grocer
74 Holland Mrs. M. A., wid Joseph
Betts Joseph, stevedore
77 Robillard Olivier, joiner
Smith William, engineer
79 Bourdell William, G.T.R.
81 Allan William, laborer
84 Gunhouse John, laborer

MORLAND, off 287 St Martin St Antoine ward

4 Holiday Andrew, cooper
6 Howell George, bookkeeper
Howell E. J., com traveller
Howell E. F., telegraph operator
7 Larkin Mrs. S., wid Michael
8 Sanctuary John W., bookkeepr
10 Maclear W. H., com traveller

MOUNT CHARLES PLACE, between 113 and 115 St Dominique, near St Lawrence market, St Louis ward

1 Mason T.
2 Williams John, machinist
3 Larkin William, sheriff's office
Larkin Thomas, printer
5 Ray Mrs. Ellen, wid Joseph

MOUNTAIN, from 369 St Joseph north to 992 Sherbrooke, St Antoine ward

1 Barbeau Chas., grocer
4 Dixon Robert, shoemaker

JAS. BAYLIS & SON—CARPET, OIL CLOTH & CURTAIN WAREH'SE—459 & 461 NOTRE DAME ST

6 Perroche Edouard, laborer
8 Jarlot J. B., shoemaker
9 McNamara Mrs. H. G., wid D.
10 Beaune Mathieu, second hand clothing
Normandeau L., & Fils, horseshoers, r
11 Ebacher Dom., clerk
12 Gastreau Jos., cooper
Godin Frs., joiner
13 Tessier Narcisse, shoemaker
Tessier Joseph, joiner
14 Desprès Mrs. D., wid Isidore
15 Driscoll James, carter
16 Brisson Henri, safe manuf

Here Schoolhouse lane ends.

18 Leduc Edouard, butcher
19 Labelle Felix, grocer
20 Théoret Joseph, carter
21 Labelle Jean Bte., carpenter
22 Harbourg Louis, carter
23 Poirier M., conductor G.T.R.
24 Bowes Mrs. A., wid William
Potvin Mrs. E., wid Joseph
Cécile Mrs. G., wid Pierre
25 Malone Charles, clerk
26 Lavallée Olivier, laborer
Mandeville Louis, laborer
27 Prézeau Joseph, shoemaker
28 Ethier Gilbert, laborer
29 Godin Frs., tobacconist
30 St. Pierre Isaie, joiner
31 Wells Thomas, carter
32 Charbonneau Pierre, grocer
33 Longtin André, shoemaker
O'Donaghue John, shoemaker, r

Here Rolland lane begins.

35 Derome Léon, butcher
36 St Amour François, grocer
37 Mallette Mrs. G., wid Jérémie
39 Lemieux Narcisse, laborer
Girard Benj, carter, r
Byette Mrs. M., wid Joseph, r
Dussault Onésime, roofer, r
Rioux Eusèbe, laborer, r
41 Ethier Joseph, carter
42 Macfarlane Alex., shoemaker
42½ Marchand A., & Fils, painters
Marchand A., of A. Marchand & Fils
Larose Mrs. Philomène, wid N., r
43 Decoste Pascal, laborer
44 Charbonneau Joseph, laborer
46 Roy Joseph, laborer
47 André Louis, junk dealer
48 Danis Mrs. R., wid Etienne
Lebeau Joseph, carter, r
Vandelac George, laborer, r
Vandelac Joseph, laborer, r
Daniels Jos., waiter, r
49 Decoste Mrs. H., midwife
51 Petelle Paul, baker

Here Albert st. and Railway crossing intersect.

76 Boyd Robert, shoemaker
Carson James, tailor
77 Webb Thomas, clerk
78 Patrick David, salesman
79 Lefebvre Mrs. M. L., wid P.
80 Anderson John W., clerk
81 Legault Michel, laborer
82 McLeod Thomas, merchant
83 Lafferty Edward, laborer
84 Noaks Mrs. Eliza, wid E.
85 Searle George, moulder
86 Webster T., merchant tailor
87 Lecavalier Firmin laborer
89 Grégoire Mrs. F. X.

Here St. Bonaventure st. intersects.

91 Woods J., & Co., grocers
93 Gamble Miss Julia, dressmaker
99 Thomson James, saloon
100 Larin C., jun., clerk of St Antoine market
St Antoine market, Chas. Larin, jun., clerk
105 Espie A., crockery
107 Dowling William, carter
109 Rémillard Albert, innkeeper
111 Desmarais Isaïe, barber
Bergeron Achille, barber
Thibault Charles, shoemaker
113 Doran Patrick, undertaker
115 Phillips John, carpenter
Boys' home, John Ritchie, supt
117 Shaftesbury hall, John Ritchie, superintendent
121 Sauvé Alexis, bookkeeper
Lanthier F. X.
124 Bain Sackville S., gardener and florist
125 Eaman George, trader
127 Chessar George, cabinetmaker
133 McGarry Daniel, grain dealer

Here St. Antoine st. intersects.

141 Jordan Joseph, gardener
144 Burke Bros., grocers
146 Bell Mrs. Elizabeth, wid James
Bell John A., stock broker
Edwards O. C., M.D.
151 Grant Duncan, shipper G.T.R.
Grant Mrs. Duncan, registry office
152 Sutcliffe Wm., machinist
153 MacGregor A. J., storeman
156 Snowdon J., wood & coal yard
157 Mooney Terence, hotelkeeper

Here Blache lane begins.

160 Rough Alex., confectioner
161 Baylis J., of J. Baylis & Sons
164 Smith George, baker
167 Olivet Baptist church, rev. J. Gordon, pastor
170 McMartin J. A., pump maker
172 Tees David, of Tees Bros.
174 Orr Wm. H., manager Ætna Life Insurance Co.
176 Childs G., of G. Childs & Co.
178 Ross Wm. E., clerk
180 Cookson S., of Kirkpatrick & Cookson
180½ Steele Andrew, clerk
182 Cochrane M. P., of Cochrane, Lewis & Co.
Cochrane J. M., of A. McKeand & Co.
McKeand A., of A. McKeand & Co.
Poller Mrs. E.
184 Hilton Wm.
Hilton A. Edward, organist St. James church
Hilton John F., foreman
Hilton James, bookkeeper

Here Osborne st. ends.

186 McBurney J., of J. & D. McBurney
McBurney D., of J. & D. McBurney
188 Boyd Hugh M., of Boyd, Egan & Co.
189 Bastable James, gardener
192 Gould C. H., of I. Gould & Sons
Gould O. M., of Ira Gould & Sons
Gould rev. E., New Jerusalem ch
Hubbard Henry
Payne William H., machinist
212 Carlisle Mrs. A., wid G., bdg hse
Robin Thomas, clerk
Faulkner John, clerk
214 Miller William, bookkeeper
Miller Peter, bookkeeper
Miller Walter, bookkeeper
215 Hervey Institute, Mrs. Routh, directress
McKenzie Mrs. Ellen, matron Hervey Institute
216 Saunders Theodore, jeweller
225 Wilson Wm., warehouseman

Here Dorchester st. intersects.

237 Isaacson J. H., of J. H. & A. G. Isaacson
239 Brodie Hugh, notary
241 Pardy Mrs. A., wid William
243 Nivin Wm., com merchant
245 Robertson W., of A. & W. Robertson
246 Torestier Casimir, blacksmith
247 Boyd S. W., of Boyd, Egan & Co.
249 Wilkes rev. H., D.D., prof Theology Congregational col
267 Shelton E. E.
269 Rice T. G., Montreal wire works
272 Hickson Jos., general manager G.T.R.
283 Smith Mrs. Sarah A., wid J. B.
Smith Melvin
290 Galt Sir Alex. T., K.C.M.G.
Galt E. T.
Curling Rink Caledonia Curling club

Here St. Catherine st. intersects.

300 Prévost Mrs. R., wid Amable
Prévost Arthur, of A. Prévost & Co.
Prévost Armand, of A. Prévost & Co.
Prévost Hector, of A. Prévost & Co.
Prévost R., of A. Prévost & Co.
339 Stephen G., of G. Stephen & Co.
344 Nelson H. A., of H. A. Nelson & Sons
Nelson Albert, of H. A. Nelson & Sons
355 Baker J. C., of Mulholland & Baker
364 Cheese Wm. E.
365 Bell Duncan, sen., com mercht
Bell Thomas D., bookkeeper
Bell James G., bookkeeper
Bell Duncan, jun., clerk
366 French Robert, of McIntyre, French & Co.
368 Russell James, contractor
370 Symington Thomas, managing-director Shedden Co.
372 Stark Edward, A. I. A., manager Citizens Ins. Co.
Stark J. G. White, clerk
377 Hearle E., broker
386 Harris John, of Wm. Dow & Co.
388 White Mrs. Annie, wid Robert
Patton Hugh, of Shedden & Co.
390 McPhee John R., Mont. Tel. Co.
392 Morton H., of Morton, Phillips & Bulmer

MOUNTAIN AVENUE, from Cote St Antoine road, north to the Mountain, outside City limits.

Earle John, contractor
Walker James, bookkeeper
Robertson James, Canada lead and saw works
Brehaut Wm. H., police magistrate
Muir James, land agent
Dunbar John, gardener

For CARPETS, OIL CLOTHS or CURTAINS visit JAS. BAYLIS & SON, 459 & 461 NOTRE DAME ST

Whyte John, official assignee
Kerr David R., portwarden
Butler Wm., gardener
Tate James, gardener
Ramsay W. F., accountant

MOUNT ST MARY AVENUE, off 273 St Antoine, north to 62 Scotland, St Antoine ward

1 Brown Wm., mason
2 Pringle George W., fruit store
7 Lynett James, machinist
Macdonald Duncan
Bathurst James, letter carrier
Frane Miss Anne, operator
Holdswich Miss Charlotte, clerk
8 Borrowman Alex., of Borrowman, Phillipps & Co.
9 McGinnis Mrs. Dunn, wid John, dressmaker
10 Nish A. G., of F. B. McNamee & Co.
Munro G. A., painter
11 Lee W. L., coal & wood
13 Linegar Wm., bank note office
14 Leitch T. J., com traveller
McNaughton Donald, clerk
15 Cole J. R.
16 McCarron Charles, contractor
18 Peterson G. W., marine store

MULLIN, from 489 Wellington west to Montmorenci, St Ann ward

7 Germain Joseph, engineer
9 Drew Mrs. Bridget, wid John
60 Cochrane Joseph
62 McCarthy T., brakeman
64 Smith Michael, clerk
66 Fulton Duncan, brassfinisher

Here Richmond st. intersects.

72 Payette F., engine driver G.T.R.
76 Duncan Mrs. Adam, dressmaker
Duncan Adam, storeman
78 Robinson George, conductor
80 Walsh John, laborer
87 Hayes Patrick, laborer
88 Kelly Miss Kate M., school techr
Kelly Ed., butcher
102 Riendeau Louis
Sabourin Paul, machinist
104 Harrold James, grocer
Holmes, Rutherford & Co., sash and blind manufrs
106 Leary Chris., engine driver

MUNROE LANE, from 112 Seaton west to 99 Sydenham, St Mary ward

2 Dépatie Isidore, grocer
Julien Joseph, shoemaker
5 Geoffrion Théophile, shoemaker
6 St Germain Laurent, carpenter
8 Dargie Louis, laborer
9 Bourguignon Joseph, laborer

MURRAY, from the Canal, off 261 Wellington, to 264 St Joseph, St Ann ward

7 Lowe Thos., stonecutter
9 Burns Thomas, carter
McHugh P. Jas., stonecutter
11 McKeown E., woodyard
16 Quintal & Deguire, groceries
30 Doherty Mrs. M. A., wid John
Levasseur Jos., shoemaker
31 Cassidy Bernard, boilermaker
33 Jones Jas. B., iron dealer
34 Caragher Jas., blacksmith
35 Devine John, clerk G.T.R.
37 Doolan Francis C., laborer
39 O'Keefe Thomas, laborer
41 Foley John, laborer
43 Jones M. Frs., type caster
45 Quillen John, laborer

Here Smith st. intersects.

46 Cleary Michael, gasfitter
48 Burns Lawrence, laborer
52 Falle Joshua, blacksmith
54 Farrell James, grocer
56 Barry Wm., gardener
West John, blacksmith
Matthews Richard, soapmaker
Budd Wm., brewer
60 Paquette Césaire, carpenter
60½ Hatch Patrick, laborer
61 Gorman John, laborer
62 Doran Mrs. Catherine, wid Jas.
63 Kilbride Michael, laborer
64 Foster Wm., laborer
Hughes Thos., laborer
65 Daly George, laborer
66 Cannon Michael, grocer
67 Kelley Patrick, laborer
68 Newman Bernard, laborer
70 Morrissey Patrick, grocer
72 McKenzie John, boilermaker, r
McDonald John, laborer, r
Kennedy Francis, laborer, r
Rowen Pat., laborer, r
McKenlay James, craneman
Callahan Mrs. Mary, wid John
Gillies Mrs. M., wid Frs., grocer
69 Gaffney Pat., machinist
73 Jefferson Mrs., wid Wm.
Whelan Mrs., wid Pat
75 Bernard L., laborer
76 Benoit Pierre, carter
Normoy Michael, laborer
77 Crimes John, laborer
78 McCardle Mrs. Ann, wid Owen
McDermott James, laborer
79 Swaney Alex., coachman
80 Kelly Denis, laborer
McIvers Michael, storeman
82 Cannon Miss Mary, grocery
Reed Miles, laborer
83 Prendergast Thomas, laborer
84 Joyce James, laborer
85 Kenny Pat., wood merchant
86 Carle Pat., laborer
86 McGruddah Brien, laborer, r
87 Whelan James, stovemounter
88 Riley Pat., laborer
90 O'Brien James, laborer
91 Guerin James, laborer
92 Cloran James, laborer
94 O'Hara Mrs., wid Frs.
96 Donovan Mrs., wid Richard
98 Rafferty W. J., grocer

Here Ottawa st. intersects.

109 Fannon Michael, laborer
Britt Stevens, laborer
111 Hannon Martin, laborer
Flynn Mrs. J., wid Wm.
Cunningham Terence, laborer, r
Smith Samuel, laborer, r
113 Bolan Mrs., wid John
Bennett John, plasterer
115 O'Hara Pat., laborer
Burke Mrs. Bridget, wid C.
116 Stafford James, baker
Haughey John, laborer, r
Mead Michael, r
117 Donnelly Dan., carter
Donnelly Thomas, carter
118 White James, printer
119 Doyle Michael, laborer
120 Dillon John M., shipbuilder
122 Peacock Wm., engineer
123 Ryan Patrick, carter
124 O'Keefe Cornelius, laborer
Connegan Ths., laborer
126 Hill Jas., carter
Mooney James, laborer
127 Colligan Mrs. Ann, wid Wm.
128 Staken Patrick, laborer
Clark Mrs. Margaret, wid John
130 Boyce Mrs. Margaret, wid Ths.
Burns Ths., carter
Rogers Pat., laborer
Delaney Peter, laborer, r
Callahan Pat., laborer, r
Barrett John, laborer
Skelly John, carter, r
Maloney Michael, laborer
Sweeney Hugh, laborer, r
132 Sylver Isaac, moulder
132½ Hamilton Jacob, laborer
134 Monday Denis, laborer
135 Murphy Mrs. M., wid Stephen
140 Price Charles, machinist
142 Powney Robert, customs officer
143 Waldren P., laborer
Morgan Frank, laborer
144 Webb Charles Jos., baker
145 Crain Robert, clerk
Clement Robert, machinist
148 McMahon John, storeman
150 Beckwith Thos., carder

Here William st. intersects.

164 Valade Joseph, wheelmaker
170 Lalonde Frs. X., wheelwright
O'Farrell Francis, painter
McCavie Francis, cooper
Bolduc Louis, blacksmith
Page Siméon, laborer
182 Robertson F., wood and coal
McLennan Murdoch, wood and coal yard
184 Connolly John, wood merchant
185 Pominville Frs., carpenter
189 Laroche David, carpenter
Laroche David, jun., printer
197 Sarault J. B., hatter and furrier

NAPOLEON, from 38 Visitation west to 81 Montcalm, St James ward

6 Duhamel Joseph
8 Beland Joseph, laborer
Piedsblanc Antoine, laborer
10 Boyer Louis, joiner
16 Bazinet Jean D., trader
Charpentier Joseph, printer

Here Beaudry st. intersects.

19 Beaudoin Roch, policeman
21 Thifeault Michel, carter
23 Gascon Emery, baker
Archambault Michel, laborer
24 Goyette Antoine, butcher
25 Dazois Léon, bookkeeper
Walker John, carter
Morneau Cyrille, printer
Noël Pierre, laborer
Pelletier Charles, tinsmith
33 Parent Et., master carter
Robillard Moïse, laborer, r

Here Montcalm st. intersects.

NAPOLEON ROAD, (formerly Brewster road) from Lower Lachine road to Lachine Canal, St Ann ward

Hayr John, road master G.T.R.

Here Rushbrooke st intersects.

Here Nox st. intersects.

Mack Robert, carpenter
Mack N., ropemaker

JAS. BAYLIS & SON—CARPET, OIL CLOTH & CURTAIN WAREH'SE—459 & 461 NOTRE DAME ST

Willis Chs., rope manufacturer

Here G.T.R. road intersects.

Here Grand Trunk st. intersects.

Delorme Ed., grocer
Parent Cyprien, painter
Désautels Medéric, builder
Leger Jules, bricklayer
Parent Henry, carpenter
Parent Flavien, carpenter
Crevier Amédée, wood dealer
Lacombe Forest, laborer
Lacombe Philip, laborer

Here Albert st. intersects.

Poissant Solomon, laborer
Jameson Hy. M., clerk G.T.R.

Here Centre st. intersects.

O'Grady Michael, butcher
Basilière Flavien, carpenter
Scott John, laborer
Gordon David, rope spinner

Here Richardson st. intersects.

Mack Wm., ropemaker
Rowell Mrs. E., wid John
Burkett Wm., clerk G.T.R.
Burkett Chs. H., clerk G.T.R.
Haddlesey Mrs. S., wid Wm.
Haddlesey Wm., carpenter
McCreavy H., laborer
St Maurice Jos., laborer

Here Manufacturers st. intersects.

Patenaude George, engineer
Jetté Jos., laborer
Daoust Victor, laborer
Jacques J. B., grocer
Jacques Louis A., jun., clerk
Sly John, grocer

Here St. Patrick st. intersects.

Here Brewster's bridge intersects.

NAZARETH, from 89 Common north to 114 William, St Ann ward

5 Wilson James, jun., merchant
16 Baylis-Wilkes Manufacturing Co., varnishes, paints, &c.
31 Weir J. C. & R. S., machinists

Here Brennan st. intersects.

39 McIntosh John, of J. McIntosh & Son
McIntosh Thomas, of John McIntosh & Son
42 Gardner Robert, & Son, Novelty works
46 Dupré Peter, foreman, r
Rennie James, engineer, r
48 Lawlor John D, sewing machine manufacturer
55 Linton John, cooperage
60 McInveen George, painter
61 Perrego Wm. L., carter
Perrego S. P., heater
63 Harrison Ed., carpenter
64 Holliday David, cooper
64½ Walker Jos., shoe cutter
66 Mitchell Peter, engineer
67 Turner Jas., engine driver
Toban Richard, stevedore
68 Bonner John, cooper
69 Madden Michael, carpenter
Cochrane Sam., clerk
71 Dupuis Isaac, baker
73 Brennan James, laborer
75 Brabant Mrs. A., wid Pierre
77 O'Neil Daniel, engine driver
79 Young Mrs. C., wid John
81 Protain Pierre, cooper
82 Aitchison R., jun., ship carpntr

Here Wellington st. intersects.

96 McKenzie John, cutter
Houston John, sexton Erskine church
Olivier John, machinist
98 Jones Fred., blacksmith
Jones Albert, blacksmith
105 Smith Thomas, bricklayer
106 Thomas William, steamfitter
Jackson Joseph
107 Lloyd William H., painter
110 Crawford Geo., com traveller
Spencer Thomas, storeman
Peard George, saddler, r
Ward Thomas, laborer, r
111 Mackay Abraham, clerk
Mackay John, printer
113 O'Brien Wm., clerk
O'Brien Fitzgerald P., machinist
114 Goodfellow S., brassfinisher
115 King John, cutter
116 Archibald James, moulder
McInnes Neil, storeman
Murphy Cornelius, laborer
117 Ross David, blacksmith
117½ White W. C., boilermaker
118 Clelland Samuel, engineer
119 Edwards Robert, builder
120 Waugh James, clerk
Young William, clerk
121 Murphy Edward, watchman
Cutler Peter A., watchman
Weir Wm., saddler
Toohey Pat., stonemason
McLaughlin Pat., carpenter
122 Young James R., miller
Willis Henry, turner
124 McKay Alexander, clerk
125 Donnelly John, laborer
Dodds Robert, storeman
126 Whitton Joseph, laborer
McDermott John
127 Brown John, clerk
Dixon Robt., engineer
128 Lynch Joseph, laborer
Lyseght John, baker
129 Mewhort Joseph, manufacturer self-raising flour & grain mcht
130 Barnett Mrs. M. Ann, wid Wm., dressmaker
Charteris James, miller
Belloch Alex., printer
Gray James, scalemaker
Gray Wm., moulder
Graham Jas., painter

Here Tar lane ends.

132 Blackburn Richard, laborer
Blackburn Geo., clerk G.T.R.
133 Mayes John, safemaker
134 McIntosh Thomas, policeman
135 Conroy John, laborer
McKeon Daniel, clerk
138 Macaulay Wm., forwarder
Hamilton John, machinist
139 Lawrence John, spicer
Adams Enoch, tinsmith
McComb Mrs. M. A., wid Robt.
Tobin Edward, brassfinisher
140 Chapman Henry, tobacconist
Lefebvre André, laborer
141 Carroll Patrick, laborer
Vine Henry, engine driver
142 Wilson Wm., wood merchant
145 Reid Geo. D., engineer
147 Keefe David, laborer
149 Murray Wm., storeman
152 Bowes P., grocer
153 Diffely John, cooper

Here Ottawa st. intersects.

159 Redpath George, engineer
162 Esplin G. & J., lumber
163 Maxwell E. J., & Co., planing mills
173 Quinn Joseph, carter
Dunn William, carter
174 Thornton Thos., laborer
176 Gamble James, bookkeeper
177 Power Lawrence, engineer
Power Edward, engineer
180 Britt Dennis, ship carpenter
181 Landry Maurice, stevedore
McDonnell Mrs. M., wid M.
182 Harrigan Jos., storeman
183 Burns Wm., milkman
184 Kelly Thomas, laborer
186 Turner Robert, carder
187 Gailey Arthur, inspector
188 Finn Andrew, blacksmith
Frewley Patrick, laborer
Smith Wm., laborer
Geddes Henry, laborer
Moore Francis, laborer
189 Regan Thomas, butcher
192 Pelletier Joseph, laborer
Burling Thomas J., laborer
195 McNeil Hugh, mason
Driscoll John, laborer
197 Callahan James, laborer
O'Neil Richard, storeman
199 Maloney James, laborer
Danis Mrs. J., wid A., dressmkr
201 Sauvé Hilaire, hotelkeeper, r
202 Linton Wm., carter
McKenzie James, contractor, r

NELSON, off Colborne av, St Mary ward

Not built upon.

NONANCOURT, from 312 Panet west to 311 Visitation, St Mary ward

1 Pepin Stanislas, grocer, r
Berthiaume Frs., shoemaker, r
2 St Jean Auguste, grocer
6 St Jean Joseph, joiner
7 Beauchamp Nar., shoemaker
Gosselin Eugène, mason, r
8 Delisle Joseph, shoemaker
9 Lamère Evangéliste, carter
Filiatrault Louis, tanner, r
10 Fauteux Ovide, deputy inspector of weights and measures
11 Brooks Thos., tallow chandler
Naud Louis, shoemaker, r
Charbonneau O., plasterer, r
14 Malo Siméon, shoemaker
Farrell J. B., laborer, r
15 Lafleur Joseph, stonecutter
Guérin Joseph, laborer, r
16 Richer Mrs. M., wid Joseph, dressmaker
18 Goulet Pascal, laborer

NORMAN, from 14 Youville to 68 Foundling, opposite St Ann's market, West ward

1 Pinkerton, Whitham & Co., boots and shoes, wholesale
9 Douglas J. M., & Co., wholesale grocers
25 Morin & Co., agents
Morin L. E., sen., of Morin & Co. inspector of fish and fish oils
33 McBean A. G., produce mercht
Jamieson John, & Co., Canada Varnish works
Dominion Oil Paint Co., (limit-

JAMES BAYLIS & SON keep on hand the best makes in BRUSSELS and TAPESTRY CARPETS

ed) T. Ruston, president and managing director
Rusten Thomas, president and managing director Dominion Oil Paint Co.

NOTRE DAME, from Dalhousie sq west to 215 McGill, East, Centre and West wards

2 Pepin George, saloon
4½ Armstrong J., locksmith and bell hanger
6 King Wm., carpenter
Rivard Antoine, clerk
6½ Welsh Jas. Jos., watchmaker
8 St Marie D., feather cleaner
9 Protestant Infants' home
Clunie Miss E., matron Protestant Infants Home
Griffin Miss E., head nurse, Protestant Infant's Home
10½ Coghlan J., of Coghlan & Baker
12 Thivièrge M., boots and shoes
18½ Ferns Peter, stevedore
22 Kennedy Miss H., dressmaker
23 Clement Gregory, tobacco and fruit merchant
25 Beliveau Jos., boarding house
Belle Chas., crown land agent
Futvoye lieut. col., Q.C.
Hamilton Nap., of Hamilton & Papineau
Hannan J. J., gents' furnishings
Raushcer Rudolf, surveyor and draughtsman
Rivet Louis
Lafleur F. B., bank clerk
Hudon Ephrem, merchant
26 Lavoie Alfred, boarding house
Lontenville H., travelling agen t
Lontenville Z., clerk
Gray —, bookkeeper
Boyce —, foreman India rubber works
Maffrey —, foreman India Rubber works
28 Mathieu Arthur, M.D., physician
Mathieu Alex., clerk
30 Monette Mrs. F., wid Frs. X.
Labbé Joseph, baker
Labbé Mrs. Jos., milliner
Brosseau O., notary
32 Ricard A. G. A., M.D.
34 Spinelli M. R., vermicelli manuf
36 Kieffer H., boots and shoes
38 Rousseau Athanase, trader
40 Société de Construction Montarville, C. H. A. Guimond, secretary treasurer, A. DeMartigny, manager
41 McCormack A., dry goods
42 Brosseau D. C., wholesale grocer
43 Wanless G., trussmaker
Wanless Edwin
45 Rivet & St Jean, dry goods
47 St Jean Sam, of Rivet & St Jean
49 Jodoin L. O., & Co., dry goods
Jodoin L.O., of L.O. Jodoin & Co.
50 Mercier Jos., carriage factory
54 Société Mutuelle de Construction Soulanges, N. H. Bourgoin, president; J. L. Barré, sec.-treasurer
57 Lockett Arthur, crockery
58 Lauzon Léopold, tobacconist
59 Marien Mrs. E., wid N., dressmaker
Marien Narcisse A., bookkeeper
Mathieu Alex., clerk
Osteie Henri, bank clerk
Fairbeau Ed., notary
60 Mitchell Francis, butcher
Mitchell Mrs. Francis, milliner
60½ Lavigne & Renaud, painters
Lavigne Henri, of Lavigne & Renaud
61 Belisle T. G., dry goods
62 Durette O. T., watchmaker
63 Raymond L., clerk court house
Renaud Nap., flour merchant
Frechon Léon, bookkeeper
65 Prévost & Paré, dry goods
66 Pepin Miss M. J., millinery
67 Lepage G., hardware merchant
68 Catelli & Carli, statuary
69 Marsolais & Benjamin, dry goods
70 Petit Théophile, tailor
71 Lefebvre & Viau, dry goods
72 Hutchison John, importer

Here Bonsecours st. intersects.

74 Guilmette J. O., dry goods
75 Picault & Co., physicians and druggists
77 Mathieu E., & Frères, grocers
Sevigny Narcisse, bailiff
Gadbois Mrs. O., wid J. Bte.
81 DeTonnancour L. C., mer tailor
82 Belair O., tailor
Labelle P. B., dry goods
O'Corcoran Mrs. M. T., wid J. W., dressmaker
83 Guérin C. L., dry goods
84 Lazarus D., pawnbroker
85 Lespérance P. V., & Co., boots and shoes
86 The Isolated Risk and Farmers Fire Insurance Co., of Canada, Hon. A. Mackenzie, president S. E. Lefebvre, secretary for Province of Quebec
87 Bernier O., clerk
Pepin & Corbeil, boots and shoes
89 Beauchamp L. E., & Co., dry gds
91 Archambault Mrs. U., milliner
92 Albert L., pawnbroker
93 Bereau C., sergeant of police
Larue Jean Bte., tailor
Fluet E., shoemaker
94 Archambault A. S., millienry
Archambault Misses, & Co., millinery
Archambault L. G. N., clerk
Lacas Godfroi, millinery
95 Trudel & Vincent, dry goods
96 Roy Nap., merchant tailor
97 Perreault J., & Co., dry goods
98 Germain Mrs. T., milliner
99 Lambert Miss H., milliner
100 Guillaume Misses M. & A., milliners
101 Merrill & Co., dry goods
102 Lacas Mrs. G., milliner
103 Lanoix U., tailor
Bedard Mrs. Charlotte, wid W., seamstress
Buisson J. B., tailor
Hoel Mrs. R., wid Jos., bdg hse
Thibeaudeau Isaïe, tailor
104 Poutré Félix, trader
Hebbronne Jules, clerk
Beaulieu Regis, clerk
Vineberg S.
Johnston W., laborer
105 Barrette C. H., dry goods
107 Gauthier Mrs. P. B., dressmaker
110 Chaumette Louis, livery stables
111 Institut Canadien, free reading room and library, A. Boisseau, superintendent
Doutre Jean Bte., LL.B., advocate
Bosseau Alf., portrait painter
113 Bergeron & Cadieux, dry goods
114 Langevin & Monday, merchant tailors
115 Sicard & Limoges, dry goods
116 Blumberg E., pawnbroker
Silverstone Mrs. E., wid Sam.
118 Meunier Alfred, of Meunier & Germain
Meunier & Germain, merchant tailors
Germain J. B., of Meunier & Germain

Here St. Claude st. ends.

119 Hamilton & Papineau, dry goods
121 Roy M. J. B., tailor
Rodier Mrs. & Miss, dressmakers
122 Laggatt H., jeweller
124 Cunningham W., tobacconist
126 Silverstone Wm., pawnbroker
127 St Louis L. A., boots and shoes
129 Beauvais & Perrault, dry goods
131 Labine Jules, dry goods
133 Valade J., boots and shoes

Here Gosford st. commences.

New City hall
136 Jacques Cartier Normal school, rev. l'Abbé H. A. Verreau, principal
Verreau l'Abbé H. A., principal Jacques Cartier Normal school
Godin rev. J. O., professor of agriculture
Goyette A., M.D., master of studies
Cassegrain J. O., French teacher
Ethier M., B.C.L., advocate
Boudrias D., professor
Fahey Wm., professor
Gervais Gualbert, professor
Pelletier —, professor of music
Aubin S., professor
Barry Wm., clerk, r
142 Drouin Jean, messenger
152 Board of Health office, J. C. Radford, sanitary inspector

Here Jacques Cartier sq. ends.

Desilets C. M., druggist
158 Lefebvre Nap., watchmaker
160 Gauthier E., tailor
Parent J. Bte.
Thibault F. X., advocate
Quintal J. A., notary
Larivière & Messier, advocates
164 Christin Jos., dry goods
Lefebvre Jules, advocate
166 Henrichon M., dry goods
168 Bisaillon Alex., barber
170 Burgess E. W., saloon
170½ Gagné Ed., photographer
172 Gerard Louis J. M., cutler and bird merchant
174 Chapeleau Z., & Labelle, books
176 Dufresne J. B. R., watchmaker and jeweller

Here St. Vincent st. ends.

177 Court house, Amable Loiselle, guardian
Police Court, Wm. H. Brehaut, magistrate
René-Cotret L. D., clerk
McMahon Edmond, clerk police court
Martin H. B., clerk
Pauzé J. N., clerk
Bazinet Louis, clerk
Fraser Wm., crier
Desnoyers M. C., police magistrate
Bissonnette Adolphe, high constable
Contant C., deputy high constable
Law stamp office
Bleakley, Coutlée & Ryan, distributors of law, registration and assurance stamps, J. P. Coutlée, manager

JAS. BAYLIS & SON—CARPET, OIL CLOTH & CURTAIN WAREH'SE—459 & 461 NOTRE DAME ST

Court of Queen's Bench, Appeal side, L. W. Marchand, clerk
Court of Queen's Bench, Criminal side
Schiller Chas. E., clerk of Crown and Peace
De Beaumont Alfred, superintendent of Crown witnesses
Dubreuil J. F., clerk
Court of Quarter Sessions, C. J. Coursol, judge and commissioner of Dominion police
Court of General Sessions of the Peace, C. J Coursol, chairman
Court of Appeals, L. W. Marchand, clerk; Comte Duteau de Grandpré, special deputy clerk
Advocates' library, Auguste Delisle, librarian; Arthur Delisle, asst librarian
Sheriff's office, Chas. A. Leblanc, sheriff; Myron H. Sanborn, deputy sheriff; M. J. Vilbon, 1st clerk; G. T. Languedoc, 2nd clerk; C. F. Bouthillier, 3rd clerk; Geo. Hurst, mesgr
Prothonotary's office, — prothonotary, Superior court and clerk Circuit court; Geo. Pyke, Chas. A. Terroux, Gaspard Dagen, deputy prothonotary Superior court and deputy clerk Circuit court; G. H. Kernick, Chas. Bonacina and L. H. Collard, deputy prothonotary Superior court
Prothonotaries, R. A. R. Hubert, J. S. Honey and S. P. Gendron
Tutelle office, L. L. Raymond, clerk
Superior Court
Circuit Court
Enquête Court
Bankrupt Court
Kerr J., engineer, Court house
Registry office, Geo. H. Ryland, registrar; Warwick Hastings Ryland, deputy registrar
180 Beaudry E. E., jeweller and watchmaker
182 Jetté Michel, bailiff
Desmarchais François, dentist
Lacaille Ludger, joiner
Trudel, Taillon & Vanasse, advocates
184 McKerness & Co., hat bleachery
186 Marcou J. L., & Co., hatters
188 Archambault & David, advocates
Pelletier J. D., boots and shoes
Peltier L. C., law student
Goyet P., law student
Boudeau Miss P., seamstress
190 Lauriault Z., boots and shoes
192 Bourbonnière P., housekeeper
Trestler & Globensky, dentists
Day & Day, advocates
Tessier Louis, collector
194 Rolland J. B. L., of J. B. L. Rolland & Co.
Rolland J. B. L., & Co., boots and shoes
195 Devins & Bolton, druggists
196 Turgeon & Dragon, merchant tailors
198 Mathieu Dr. Edmond, dentist
199 Moisan F. X., & Co., dry goods
Desjardins D., tailor
201 Guérin F. & H., dry goods
203 Charpentier M. E., advocate
Dequette Peter, shoemaker
Dequette J., professor of music
Gingras Louis, barber
Union Musicale Hardy
Cercle Jacques Cartier
Mireault Gilbert, advocate
204 Swain Henry, cigar factory
205 Bissillon Jos., hairdresser
206 Goldstein A., & Son, importers
207 Leveillé, Ferland & Co.
208 Barrette Joseph, dry goods
209 Bedard & Co., dry goods
210 Kelly John, merchant tailor
211 Walsh J. J., & Co., dry goods
212 Grothé Chas., collector and agent
Marion Jules, wood engraver
Rochon & McGown, advocates
214 La Minerve, Duvernay Frères & Dansereau, publishers

Here St. Gabriel st. intersects

215 Laviolette & Nelson, druggists
216 Fortin Edwin, restaurant and billiard room
217 Dubuc, Desautels & Co., furriers
218 Beullac Raymond, of Coulazou & Beullac
219 Fabre & Gravel, booksellers
220 Coulazou & Beullac, church ornaments
221 Dufresne & Mongenais, Royal tea and coffee warehouse
222 Canada Printing Co., (limited), editors and publishers of Le Nouveau Monde, Le Foyer Canadien and La Revue Canadienne, Alphonse Desjardins, M.P., president; G. Leclerc, M.D., secretary; Frederic Thibault, manager
222 Gervais Albert
223 Desrosiers J. R., notary
Desrosiers J. O., general agent
Akerman Wm., lithographer
Dalbec A., advocate
Lord A. G., broker
Larose Anathole, P.O clerk
Lussier Miss E., dressmaker
225 Laurent, Laforce & Co., pianos
226 Rolland J. B. L., boots and shoes
227 Harper Wm., gunmaker
Tuck Geo., estate agent and collector
228 McKercher J. B., boots and shoes
McKercher Donald
229 Harper Mrs. Wm., milliner
230 Blumfield B., pawnbroker
232 Webster Dr. J. H., dentist
233 Labelle H. P., cabinetmaker
234 Boucher T., hatter and furrier
235 Styce F., importer
236 Maguire Bernard, restaurant

Here St. Jean Baptiste st. ends.

241 Boyd T. W., gunmaker
Street John, jeweller
Street Jos. A., jeweller
242 Hearn & Harrison, opticians
245 Reid Mrs. J., millinery
246 Silverman Lyon, watchmaker
248 Scholfield C., & Co., boots & shoes
249 Brahadi A., hatter and furrier

Here St. Lambert st. begins.

250 Irwin Mrs. E., millinery
252 Boucher A. J., pianos, music
256 Société de Construction du Coteau St Louis, F. X. Cochue, secretary
Congregation of Notre Dame
School of the Congregation of Notre Dame
Church of Notre Dame de Pitié
257 Mussen Ths., dry goods
258 Lavoie Elie, hairdresser
260 Bellemare Miss A., millinery
262 Langevin N. A., stationery
264 The Cigar Store
265 Butterick E., & Co., reporters of fashions, manufacturers of patterns
Brown W. Godbee, general agent for Canada, for E. Butterick & Co.
267 Harper D. A., dollar store
268 Bernard Bros., importers of dry goods
269 Beaudry & Viger, jewellers
Beaudry Amand, of Beaudry & Viger
Viger Amédée, of Beaudry & Viger
270 Coutu & Lanctot, church ornaments
Dominion Telegraph, branch office
271 Thibault, Lanthier & Co., hatters and furriers
272 Busseau Alphonse, tobacconist
273 Woods & Co., boots and shoes
Bell J. & T., boots and shoes
274 Merrill's carpet store
275 Sadlier D. & J., & Co., publishrs
276 Bélanger A., furniture
277 McEntyre J., clothier
278 Beaudry H., & Co., dry goods
279 Dangerfield W., boots and shoes
280 McDunnough W., lace house
McCaffrey Mrs., & Co., dressmaking and millinery
281 The Singer Manufacturing Co., H. R. Josselyn, agent
282 Sharpley R., & Sons, jewellery
283 Henderson J., & Co., hatters
285 Roy M. Michel, furniture
288 Merrill H. & H., dry goods
286 The Terrapin restaurant, H. Dunne, probrieter
Dunne Henry, proprietor Terrapin
291 Schultze, Reinhardt & Co., hatters and furriers
Austro Hungarian Consulate, Ed. Schultze, consul
293 Weber & Co., pianos, Geo. C. Bruce, agent
Schwob Bros.
Levey S.
294 Agnew Sam. A., fancy goods
295 Eaves E. & A., jewellers
Seebold Geo., piano dealer
295 Levetus E M., importer
Lazarus, Morris & Co.
295 Reinhold R., engraver & designer
Odd Fellows' hall
297 Simpson McDuff, hatter
300 Gagnon G.A., gents' furnishings
300½ Archambault L. G. H., photographer
Young Dr. Wm., dentist
Hudon P., clerk
Arless J., of Arless & Co
Horne William Ed., waiter
Côté C. bookkeeper
Young Dr. H., surgeon dentist
301 Lambert's Museum, T. Sarony-Lambert
302 Malo Bros., merchant tailors
303 Goldsmiths' Hall Co.
304 Nichol Dr. J C., surgeon dentist
Prince Henry, music store
305 Wilkinson J. Wm, manager Goldsmith's Hall Co.
Hannan J. J., gent's furnishings
306 Kemp & Co., gents' furnishings
307 Wheeler & Wilson Manufacturing Co.
308 Henry Philip, tobacconist

Here St. Sulpice st. ends and Place d'Armes begins.

317 Picard F., of J. B. Rouillard & Co
Notre Dame Church

JAMES BAYLIS & SON keep constantly on hand a Large Stock of Curtain Materials and Cornices

320 Seminary of St. Sulpice, rev. J. A. Baile, superior
Rousselot rev, R. V., curate
Arraud rev. J. V.
Regourd rev. L.
Granjon rev. B., econome
Picard rev. Eustache
Billion rev. Louis
Daniel rev. F.
Giband rev. A.
Tambareau rev. D.
Lenoir rev. C.
Rousseau rev. Réné
Martineau rev. Flavien
Sorin rev. Vincent
Campion rev. A.
Deschamps rev. Alexandre
Leveque rev. D.
Procure office of the Seminary of St. Sulpice, rev. J. Bte. Larue, procureur; rev. M. Bonnissant assistant procureur; Louis Barré, collector; G. A. Raymond, general agent; G. L. Marler, accountant; E. Lafleur, notary
321 Walker W. S., watchmaker
325 Wood J., & Son, watchmakers
327 Cabinet de Lecture Paroissial, rev. F. Martineau, director
Gibaud Miss P., librarian
329 Phœnix Mutual Life Insurance Co., of Hartford, Conn., Simpson & Bethune, agents
Canada Fire and Marine Insurance Co., Simpson & Bethune agents
331 Marler & Payne, brokers
Banque d'Hochelaga, L. Tourville, president; J. S. Paquet, cashier

Here St. François Xavier st. intersects.

340 Bellemare R., messenger
341 Harvey Geo., sewing machines
342 The Exchange Bank of Canada, M. H. Gault, president; C. R. Murray, cashier
Black John, messenger
Mitchell John, porter
343 Boyce J. R., toys and baskets
345 Pell A. J., carver and gilder
346 Brodie Hugh, notary
347 Williams (C. W.) Manufacturing Co., sewing machines, D. Graham, managing-director
348 Galt & Torrance, bankers
350 Cairns Jas., merchant tailor
351 DeZouche Geo. C., & Sons
352 McDonald W. C., tobacco manufacturer
353 Hatton J. C., advocate
Morris John L., advocate
McCord D. R., advocate
Dupuy, Taylor & Duff, assignees and accountants
Positive Government Security Life Assurance Co., J. Taylor, secretary
354 Green Mrs. R., Berlin wool
355 McConkey T. L., milliner
356 Wilson Geo., boots and shoes
357 Palmer J., & Son., hairdressers
358 Footner Mrs. M. A., & Co., Berlin wool
Footner Mrs. M. A., wid Wm., of Mrs. M. A. Footner & Co.
Scott H., bookkeeper
359 Eaves Wm., watches, &c.
The Temperance Dining Hall, N. F. Mount, proprietor
British Masonic chambers
Stoneham T. F. & Co., window shades
Stoneham T. F., of Stoneham & Co.
Brahadi Samuel, tobacconist
361 Allan Ths., & Co., watchmakers and jewellers
Cox Edwin, general engraver
363 Scott & Fraser, dealers in works of art
363 Scott Wm., carver and gilder
364 Fraser David, auctioneer
Bentley D., & Co., printers
365 Lawlor J. D., sewing machines
366 Bodega Wine Co., G. D. Dawson & Co., proprietors
367 Samuel W., furrier
368 Dawson C. E., of Bodega Wine Co.
370 Jacobs A., pawnbroker
371 Eveleigh J., & Co., trunks
374 Crowe Miss B., ladies' furnishings
375 Morton, Phillips & Bulmer, stationery and blank books
Angus A., ladies boots and shoes
376 Holland Geo. A., fancy goods and musical instruments
377 Aitken John, & Co., shirts, &c.
379 Swales F. G., millinery and fancy goods

Here St. John st. intersects.

383 Union Bank of Lower Canada, Frederick Nash, manager
384 Walker W., restaurant
386 Harper J. R., & Co., manufacturing jewellers
Adkins T. A., watchmaker
387 Murray & Co., booksellers
Henderson Alex., photographer
388 Webster Thos., merchant tailor
390 Lane Wm., Shades saloon
391 Alexander Chs., & Sons, confectioners

Here St. Alexis st. ends.

393 Carsley S., dry goods
396 Warren Francis, cutlery
397 Miller Robert, bookseller
398 Leonard Francis, mrcht tailor
399 Bewernick C. A., importer
400 Glasgow Drug hall, James A. Harte, proprietor
401 Slater & Perry, boots and shoes
402 Little W. A., & Co., engravers, lithographers and printers
408 Murphy J., & Co., dry goods
406 Lenoir Chs., & Frères, boots and shoes

Here St. Peter st. intersects.

415 Desmarteau & Bond, gents' furnishings
416 Thompson J. C., & Co., hatters and furriers
417 Douglas A., boots and shoes
418 Raymore J. F., auctioneer
419 Stewart W. J., silk importer
Jonas H., importer of rubber goods
Jenking H., importer of brushes and brooms
421 Trotter & Bulmer, rubber goods
422 The J. M. Bradstreet & Son Company Improved Mercantile Agency, Jos. Priestman manager
423 Carlton Club, James Martin, proprietor
425½ Martin Jas., proprietor Carlton Club
424 Goltman S., merchant tailor
426 Shaw Brothers & Cassils, leather
427 Reynolds & Volkel, hatters
Volkel E. R., of Reynolds & Volkel
429 Barrington Geo., & Son, trunks
431 McArthur & Co., paints and oils

Here Dollard st. commences.

432 Ray D., & Co., auctioneers and com merchants
433 Dresser J. D., & Co., tailors
Evans H. S., boots and shoes
434 Brown & Claggett, dry goods

Here St. Helen st. ends.

437 Murphy A. A., dry goods
441 Seath R., & Sons, mrcht tailors
44½ Walker Alex., hardware
443 Compains Cafe and lunch rooms
Compain Adolphe S., of Compain & Son
Compain Sebastien, of Compain & Son
447 Tees Bros., cabinetmakers and undertakers
454 Ste Marie Bros., dry goods
456 McDonald R., saloon
458 McDonald Miss A., hairdresser
459 Baylis Jas., & Son, carpets
460 Dolan Frs., dry goods
462 Desmarteau & Bond, dry goods
464 Hart & Son, printers
Brymer J. C., photographer
Montreal Rubber stamp works, J. C. Brymer, proprietor
466 Levy Isaac, hatter and furrier
467 Gallagher Hugh, restaurant
469 Ambrosse J. D. L., pharmaceutical chemist

O'CONNELL, from Wellington south side Canal, St Ann ward

Not built upon.

O'LEARY AVENUE, from 414 Seigneurs to Grand Trunk railway track, St Antoine ward

188 Hamilton John, carpenter
192 Macklair Wm., harnessmaker
194 Lachance Joseph, clerk
196 Evans Thomas, bookkeeper

OLIER, from 31 McCord west to Richmond, St Ann ward

1 Stokes James, gardener
4 Cannon Patrick, blacksmith
6 Moore Mrs. M., wid M.
8 Shannehan Dennis, laborer, r
McNarthy James, laborer, r
10 Sullivan Michael, laborer
12 Donoven Pat., lumber
13 Handley —, laborer
Macnamara John, laborer
Fraser Wm., blacksmith, r
18 McNarthy John, laborer
22 McGurn Michael, laborer
Ryan John, laborer, r
Rodden James, watchman, r
24 Bennett Peter, carpenter
35 Carroll Roderick, laborer
Myers Joseph, laborer, r
37 Denis J. Bte., ship carpenter

OLIVIER, from Dorchester av, n Tollgate, north to Cote St Antoine road

Crathern Thomas, grocer
Edwards C. D., safe manufr

ONTARIO AVENUE, off 1025 Sherbrooke north to the Mountain, near Mountain st, St Antoine ward

10 Holton hon. L. H., M.P.

JAS. BAYLIS & SON—CARPET, OIL CLOTH & CURTAIN WAREH'SE—459 & 461 NOTRE DAME ST

16 Scott Gilbert, of W. Dow & Co.
27 Angus R. B., gen manager Bank of Montreal
29 Rankin John, of Rankin, Beattie & Co., Inverlaw

ONTARIO, from 270 City Limits to 237 Bleury, St Mary, St James, St Louis and St Lawrence wards

2 Sourdif Louis, laborer
Lemaire Ant. A., joiner
4 Favreau Chs., laborer
Riendeau Léon
5 Labarre Mrs. Victoria, wid Louis, grocery
St Pierre Mrs. C., wid Jérôme
6 Desjardins Pierre, joiner
Lajeunesse Louis, laborer
Randal John, laborer
Pelletier Louis, laborer
7 Charron Adrien, clerk
Charron Henri, laborer
Belleville Evangéliste, tobaccos
Lanois Desiré, bailiff
Lauzon Joseph, muffmaker
8 Laperle Edouard, bricklayer
10 Gendron Rémi, shoemaker
Lamarche Alex., mason
12 Roy Damase, bookkeeper
13 Forget Louis, laborer
14 Valiquette Stanislas, grocery and butcher shop
15 Filion Alex., saloonkeeper

Here Frontenac st. intersects.

McDonald W. C., tobacco factory

Here Dufresne st. intersects.

44 Renaud Treffié, laborer
43 Allouisi David, statuary
45 Dépatie Henri, laborer
47 Coté Edmond, brickmaker

Here Fullum st. intersects.

66 Charest Joseph, hotel
68 Thèrien J. Bte., brickmaker
Lanctot J. B., brickmaker
70 Pinsonnault Mrs. F., wid M.
72 Gagné Mrs. F., wid E., grocer
81 Larivière Chs., laborer
Leveillé Joseph, carpenter, r
83 Lamoureux Narcisse, carter, r
Coutie N., laborer
85 O'Neill F. X., laborer

Here Parthenais st. intersects.

110 Syrie Mrs. Sophie, wid George, trader
123 Murphy Mat., rope and cordage factory
124 Hepton John, laborer

Here Colborne av. intersects.

158 Racette Charles, grocer
196 Lavoie Elie, hair worker
215 Burns Patrick, carter
233 Logan John, carter
240 Périllard H., principal académie du Sacré Cœur
242 Dalpé A., principal académie du Sacré Cœur
241 Auger Frs. X., laborer
Lemay Antoine, tanner
243 Lapointe Pierre, joiner
245 Sabourin Antoine, sailor
246 Chaput Athanase, laborer
247 Lavigne Joseph, laborer
249 Plamondon Michel, stevedore
251 Lafrance Toussaint, laborer
255 Dansereau U., saloonkeeper
257 Brouillet Gilbert, carpenter
Ethier Emery, joiner
259 Vallée Narcisse, grocer

Here Papineau road intersects.

263 Guérin Louis, laborer
Morin Frs., blacksmith, r
Rénaud Damase, laborer
264 Marois Louis, foreman
265 Charbonneau J. Bte., laborer
Huot Homère, laborer
266 Bonneville Mrs. Luce, wid M.
267 St Pierre Felix, mason
268 Fredette Mrs. C., wid H., trader
269 Dufault Ubalde, saloonkeeper
270 Geoffroy Benjamin, carter
271 Soulière Joseph
272½ Palnchaud Wilfred, shoemaker
274 Giroux Isaac, butcher
276 Auger Pierre, grocer
277 Ricard Onésime, grocer

Here Seaton st. intersects.

279 Lapointe Louis, saloonkeeper
281 Renaud Louis, joiner
Soulière Clément
283 Herron Hugh, grocer
285 Lalumière Bruno, joiner
287 Rousseau William, barber
288 Désautels André, contractor
289 Clarke Ed., policeman
290 Lanthier Miss A., schl teacher
291 Charest Jean Bte., laborer
Jolicœur Louis, laborer
292 Beauchamp E., saddler
292½ Valeur Claude, gardener
294 Gariépy Ovila, beer driver
296 Landry François, joiner
Lepine Stan., second-hand store
298 Mireault Elzéar, blacksmith
300 Morin Jean Baptiste, butcher
Morin Damase, laborer
Morin Mrs. J. Bte., dressmaker
302 Lépine Stanislas, second hand store
Lépine Mrs. S., fancy goods
303 Roy Paul, carriagemaker
Lamarche Stanislas, mason
304 Rushford Wm., bricklayer
305 Mireault Elzéar, blacksmith
306 Bousquet Frederic, contractor
Bousquet Joseph, contractor
309 Moquin F. O., bookkeeper
311 Cornette Bénoit, restaurant
312 Lépine Joseph, grocer

Here Sydenham st. intersects.

314 Corbeil François, public market
316 Lépine Delphis, butcher
318½ Boisseau Simon, grocer
320 Desnoyers Antoine, barber
320½ Crépeau Mrs. Emélie, wid F.
321 Académie du Sacré Cœur, under the Direction of the Sisters of the Congregation of Notre Dame, Sister St Athanase, superioress
322 Dubé Victor, restaurant
323 Eglise du Sacré Cœur de Jésus, rev. A. P. Dubuc, parish priest; rev. F. L. T. Adam, rev. J. Gagnon, rev. Z. Auclair, rev. J. Bte. Charbonneau, curates
324 Canale Giovanni
326 Gagné Chéri, trader
330 Guimond Napoléon, dyer
332 Poirier Ferdinand, joiner
334 Dionne Albert, clerk
336 Bouchard Treffié, barber
338 Lemay Adolphe, grocer
340 Allard Prime Ambroise, M.D.
341 Calmels Auguste, public market
342 Marsan Damase, contractor.

Here Durham st. intersects.

343 Desrosiers Joseph, shoemaker
343½ Robitaille Chas., shoemaker
Robitaille Etienne, shoemaker
344 Jobin & Spaulding, watchmkrs
345½ Colline C. P., painter
346 Lafleur Philéas, grocer
346½ Marcotte J. E., & Co., grocers
347 Carron C., shoemaker
347½ Coderre Jean Emery, notary
348 Levesque Cléophas, sexton
Guertin Pierre, cook
Fournier Frs., joiner
Charbonneau Narcisse, plasterer
349 McLaughlin W., wall paper and fancy goods
349½ Leclerc Luc, sen., carpenter
Leclerc Luc, jun., bricklayer
350 Gibeau J. Bte., restaurant
350½ Pitt J. W., notary
Fortier Louis, bailiff
351 Pigeon Mrs. Corinne
351½ Pigeon Mrs. C., dry goods
352 Meunier C. P., coffinmaker
353 Lemay Maxime, shoemaker
353½ Beaudry S., tailor
Campeau François G., carpenter
354 Laporte Medéric, policeman
Larivée J. Bte., blacksmith
354½ Dagenais Cyprien, plumber
355 Lepage David, dry goods
355½ Carle Napoléon, clerk
356½ Labelle Alfred, dentist
Labelle Louis, medical student
357½ Gauthier Oct., grocer
358 Labelle Narcisse, joiner
358½ Aymong Samuel, tobacconist

Here Panet st. intersects.

359 Peltier Jos., grocer
359½ Martel François X., joiner
361 Laporte Anselme, M.D., druggist
361½ Charron Mathias, laborer
362 Giroux Isaac, public market
362½ Dagenais Tertullien, cooper
Dagenais Mrs. Cécile, dressmaker
363 Cusson Hormidas, barber
364 Gonville Désiré, laborer
365½ Laurin Joseph, tinsmith
366 St Marie Pierre, saloon
366½ Désormier Stanislas, laborer
367 Sureau Charles, trader
368 Gauthier Toussaint, shoemaker
368½ Therrien François, carter
369 Oil Cabinet and Novelty Co., C. Drake, manager
377 Dion Alfred, restaurant
379 Déneault Nap., saloon

Here Visitation st. intersects.

380 Quintal Jos., lumber yard
381 Pilon Joseph, boots and shoes
385 Lachapelle Amédée, saloonkeepr
385½ Courtemanche Eusèbe, roofer
Courtemanche Jos., laborer
387 Labelle Onésime, shoemaker
388 Hogue Ferd., grain merchant
388½ Hogue J. Bte., wood dealer
389 Bourgie Joseph, baker
391 Sauriol Pierre
Cusson William, carriagemaker
392 Leclaire George, junk store
393 Ratelle Euclide, filer
394 Moncel Auguste, blacksmith
395 Cloutier Alfred, fruit store
399 Beauchamp & Co., dry goods
400 Henri D., butcher
Dufresne Philéas, photographer
400½ L'Heureux Zéphirin, grocer
401 Melançon T., clerk
St Jean Alf., of St Jean, Aird & Co.
401½ St Jean, Aird & Co., boots & shoes

JAMES BAYLIS & SON—COCOA MATTING, MATS, & STAIR RODS—459 & 461 NOTRE DAME ST

Here Beaudry st. intersects.

402 Fire Station No. 11, Isaac Roch, guardian
Roch Isaac, guardian Fire Station No. 11
Peltier Nap., assist. guardian Fire Station No. 11
Naud Alphonse, fireman Station No. 11
403 Longpré J. Bte., carter
404 Bouchard O., police sergeant
405 Leduc Pierre, laborer
Lafontaine Miss Heléne, r
Lamoureux Charles, carter, r
406 Police Station No. 3, Olivier Bouchard, police sergeant
408 Goyer Pierre, joiner, r
Forest J., laborer, r
Cacheux H. J. Bte., fruits
409 Paquin Roch, shoemaker
410 Bonneville Siméon, shoemaker, r
Chartier F. X., joiner, r
411 Leclerc Chas., tobaccos
412 Lussier Hormisdas, grocer
Ritchot Ovila, foreman, r
Peltier Miss P., dressmaker, r
Dudemaine F., clerk
413 Mousseau Joseph, joiner
414 Perreault Joseph, restaurant
415 Aird J., foreman
Aird J., jun., of St. Jean, Aird & Co.
416 Charest Camille, joiner
417 Bergevin Paul, carter
418½ Larose Joseph, joiner

Here Montcalm st. intersects.

419 Ritchot J. Bte., grocer
420 Drapeau Vincent, carter
421 Robillard P., dry goods
421½ Gauthier Nazaire, joiner
422 Archambault F., grain dealer
422½ Lauriault Z., boots and shoes
423 St Jacques Louis, barber
424 Grimard Antoine, carpenter
Marion Jules, laborer
Vaillancourt Mrs. M., wid O.
Quintal Amédée, butcher
426 Gariépy Damase, boots & shoes
427 Chaumont L. E., hatter
428 Bazinet Mrs. J., wid Jules
Alarie Mrs. A., wid Pierre
Hurteau Didace, shoemaker
Désourdi Clément, shoemaker
428½ Lachapelle Chas., saloonkeeper
430 Pierre Jules, fruit trader
432 Giguère Japhet, grain dealer

Here Wolfe st. intersects.

452 Fafard & Daoust, druggists
Fafard Théogène, M.D.
454 Ste Marie Pierre, sen.
Ste Marie Major
Ste Marie Pierre, jun
456 Tremblay Gilbert, grain dealer
460 Carnwell,—clerk
462 Lafond Mathias, grocer

Here Amherst st. intersects.

464 Gagnon Thomas, grocer
465 Lapointe Clément, saloon
466 Duval Napoléon, shoemaker
468 Lemire Alfred, cabinetmaker
Guilmette Joseph, laborer
Vaudreuil Louis, medical stud.
469 Piché Stanislas, flier
470 Anger Frs., laborer
471 Cathafard Aldéric, grain dealer
473 Pagé Albert, carpenter
Geoffrion Félix, carpenter
Labelle Henri, shoemaker
474 Parot J. Bte., grinder
476 Lavoie Isaïe, restaurant
477 Gascon J. Bte., grocer

Here Jacques Cartier st. intersects.

478 Lusignan François, joiner
Dépatie J. Bte., trader
478½ Chagnon Rémi, carpenter
Porteous Mrs. Louise, wid J.
479 Versaille & Marseau, groceries
480 Lamontagne Joseph, joiner
482 Ménard Michel, stonecutter
Lebrun Zotique, stonecutter
484 Naud J. Bte., joiner
485 Dagenais Théophile, carpenter
486 Duval Napoléon, shoemaker

Here St. André lane begins.

487 Duval Joseph, joiner
489 Hogue Joseph, shoemaker
495 Renaud J. Bte., blacksmith
Lacoste & Reinhardt, cabinetmakers
496 Depuy Alex., & Co., wood dealers
497 Lacoste Joseph, of Lacoste & Reinhardt
499 Douris Louis, police sergeant
501 Desroches Miss Lumina, directress Academy St Jacques

Here St. André st. intersects.

502 Lonergan Michael J., grocer
503 Labrecque Anselme, grocer
Daoust P., clerk
504 Deslauriers Joseph, carpenter
Deslauriers E., joiner
505 Frenet Louis, blacksmith
506 Valin Abel, contractor
508 Lauzon J. Bte., stonecutter
510 Clouthier Félix, sculptor
Émard Joseph, cabinetmaker
511 Marion J. J. J., M. D., physician
512 Blanchard J. Bte., sailor
Malo Norbert, tailor
513 Émard Bélonie, shoemaker
Mantha Thomas, confectioner, r
514 Mackay Henry, stonecutter
Lamouche Joseph, painter
515 Wand Mrs Hannah, wid Chas.
516 Penn John, sewing machine agt.
517 Miller J. N., professor
Leroy Eugène, professor
518 Poitras Jean, laborer
519 Leroy A. L., shoemaker
520 Sénécal Alfred, grocer
521 Delmege Mrs Maria, wid Robert, music teacher
McGillivrey Jas., com traveller
522 Gariépy Hormidas, grocer

Here St. Christophe st. intersects.

524 Boissonneau Miss Hélene, dressmaker
525 Décarie Toussaint, grocer
528 Garic Alex., carriagemaker
530 Peltier Mrs. Eliza, wid Jean, bdg hse
Dean Robert, clerk G.T.R.
532 Wilson Geo.

Here St. Hubert st. intersects.

540 Champeau Chs. T., saloon
546 Bourgeau Eugène, joiner
556 Hogue Télesphore, beer bottler
559 Gagnon Ferdinand, bricklayer
561 Clément Joseph, clerk
Clément Mrs. A., wid Pierre
563 Roley John, com traveller
565 Sinclair Joseph, butcher

Here Berry st. intersects.

577 Farley Berthélémi, saloon
579 Venne Joseph, bookkeeper
581 Wilson Joseph, baker
589 Loiselle Mrs. Philippe
593 Brosseau L., conductor G.T.R.
Bisaillon Mrs. O., wid Louis
595 Lefebvre Gaspard, clerk

Here St. Denis st. intersects.

619 Martin Moise, builder
629 Norris Wm., bookkeeper
631 Sarony Lambert T., artist
633 Cowen W. H., coal and lumber dealer
Rice George, of Rice Bros.
635 Beaudry J. A. U., civil engineer and provincial land surveyor
637 Jones Joseph, carpenter
639 Henry Philip, tobacconist
641 Kavanagh H., customs inspector
643 Monk hon. Samuel Cornwallis, judge Queen's bench
Monk James, clerk
Monk F. D., student
Monk Chas., clerk

Here Sanguinet st. intersects.

691 Leonard Mrs. A., wid T.
Gibson—, bookkeeper
693 Bourgouin Nap., builder

Here St. Elizabeth st. intersects.

700 Alarie Narcisse, trader
702 Coté J. D., trader
705 Naegéle Charles P., deputy-chief of police
Fahey John, detective
Gauthier Isaïe, sergeant
Lapointe Louis, sergeant
Dineen Maurice, acting sergeant
707 Naud Jean, assistant chief of Fire department
711 Fire Station No. 6, Jos. Naud, guardian

Here German st. intersects.

712 Levy John, tobacconist
722 Moreau Antoine, builder
Moreau A. J., teacher of music
724 Letartre Pierre, joiner

Here St. Constant st. intersects.

732 Lavigne Léon, grocer
Dagenais Joseph, clerk
739 Sheppard Henry, laborer
741 Beauchamp Antoine, laborer
743 Thie Albert, baker
Rink Peter, lithographer
Broese William, baker
745 Milligan Mrs. M., wid W. Frs.
749 Anderson G., whitewasher
751 Dominique André, com mercht
753 Hoctor Daniel, bookkeeper
755 Peyton James, lumberer
755½ Charbonneau Mrs. H., dressmkr
Charbonneau H., blacksmith
757 Charbonneau L. Henri, bookkeeper
758 Smith Patrick, carter
759 Leclaire Louis, stonecutter
760 Gibeau Louis, laborer

Here St. Hypolite st. intersects.

761 Bertrand Joseph, sexton
763 Parent Pascal, storeman
765 Lemieux Marcel, groceries
766½ Hogue Mrs. R., wid J. Bte., grocery

Here St. Dominique st. intersects.

767 Scroggie Wm., grocer
768 Provençal Damase, butcher
768½ Bredannaz Louis, of Quesnel & Bredannaz
769 Bousquet Frs. X.
770 Arnoldi Mrs. C., dressmaker
771 Power Miss B., dressmaker
772 Marois Eusèbe, painter
Bourdon Augustin, tailor

JAS. BAYLIS & SON—CARPET, OIL CLOTH & CURTAIN WAREH'SE—459 & 461 NOTRE DAME ST

773 Godard T., shoemaker
776 McGowan William, grocer

Here St. Lawrence st. intersects.

780 Caron Joseph, carpenter
782 Fouquereau Jules, umbrella and parasol maker
784 Chapleau G., Dominion safe factory

Here St. Charles Borromée st. intersects.

791 Foulis Mrs. Wm., grocery
795 Foulis Wm., billing clerk G.T.R.
799 Clark William
Dunlop Mrs. E., wid David
Taggart Misses
801 Poole Thos. Scott, grocer
805 Nurse J. T., upholsterer
807 Walford Wm., photographer
809 Waterman W. G., packer
Baudet J., tailor
811 Sexton D., plumber
Robb Isaac, plumber
813 Bourgoin Joseph, joiner
820 Macpherson Mrs. I., wid J. R.
822 LeMessurier W. W., commercial traveller
LeMessurier W. M., com mercht
824 Davison James., manager Royal Canadian Insurance Co.
828 Stuart F. R., mechanical dept Montreal Telegraph Co.

Here St. Urbain st. intersects.

846 Catholic Commercial Academy, U. E. Archambault, principal

Here Platt st. begins.

851 Thompson Jas., merchant
853 Duckett J. C., clerk
855 Earle H. A.
857 Starnes J. E., city clerk
859 Auger J. C., notary
867 University of Bishop's College, Faculty of Medicine, Dr. F. W. Campbell, principal

Here St. George st. intersects.

870 Taylor John, bookkeeper
872 Janes William D. B., jun., of A. R. Brown & Co.
873 Mason Alexander, bookkeeper
874 Kenyon Edward H., customs officer
875 Smith F. B., com traveller
Saxby Edward, editor Journal of Commerce
876 Kane Mrs. Mary, wid James
877 Benallack Henry
879 Douglas Thos., varnish manuf
880 Protestant school
881 Dickinson Thos., com traveller
Johnson W. N., clerk
883 Prentice Mrs. Cath., wid John
884 Oldham H., music teacher

Here Balmoral st. intersects.

890 Jodrey Fred. E., bookkeeper
Jodrey William, clerk
892 Boyle Chs., hardware merchant
894 Percival Wm., clerk
898 Kilgour James, carpenter
906 McCormick James, grocer

OSBORNE, (formerly St Janvier,) from 118 Cathedral, west to 182 Mountain, St Antoine ward

14 Higgins Robert
Higgins A. S.
16 Quintal Narcisse, grocer

Here Windsor st. intersects.

St George's church
20 Rastoul A., boots and shoes
26 Duncan captain William
Bruneau Philippe, clerk
28 Kinnear Stanley, merchant
30 Black rev. J. S., minister Erskine church
32 Donahue Wm., of Robinson, Donahue & Co.
34 Ewan Alex., of Cantlie, Ewan & Co.
36 McCready Mrs. E., wid Thomas
38 Moore Mrs. Annie, wid Terence
40 Gordon rev. John, pastor Olivet Baptist church
42 O'Hara Robt., of O'Hara & Son
O'Hara Jas., of O'Hara & Son
42½ Parsons S. R., furniture
44 MacIndoe F. C. A., manager

Here Stanley st. begins.

46 Dufort Denis, contractor
59 Trenholme William
61 Bacon Mrs. J., wid D.
63 MacMartin D., gas engineer
65 Whitley Mrs. S. G., wid John
Whitley A. G.
67 Haswell Haldane, of Evans, Mercer & Co.
69 Gault Robert L., of Gault Bros. & Co.
Dorwin Mrs. C., wid

Here Bisson st. ends.

70 Adams Robert
Wright R., assist.-treas. G.T.R.
80 Robb William, city auditor

Here Drummond st. begins.

84 Bishop Geo., of Geo. Bishop & Co.
85 Burnett George, carpenter
86 Fraser D. Torrance
Fraser Mrs.
97 Sutherland Mrs. M., wid J. B.
Sutherland Geo. A., clerk
101 Parker B. W., stockbroker
103 Louson John, com merchant

OTTAWA, (formerly Gabriel,) from 106 Queen West to Canal Basin, St Ann ward

3 Childs Chas., manufacturer of last sole cutting dies
11 Hocking Thomas, die cutter
13 Star Peg and Wood Shank Manufacturing Co.

Here Prince st. intersects.

21 Fox John, saloon
22 O'Loghlin Martin, grocer
27 Nolan John, tailor
30 Sparks Mrs. Ann, wid R.
32 Grace Wm., engineer
34 Russell Sam., storeman
36 Hocking Thos., dyemaker
40 Clendinneng John, patternmker
41 Brady Miss M., school teacher
Croft Randall, seaman
42 Wilson William, laborer
43 McCrory Jas., grocer

Here Duke st. intersects.

45 Russell Andrew F., grocer
47 Jubin C., of C. Jubin & Co.
49 Missette Delphis, tailor
Kavanagh Mrs. C., wid J.
53 Walker Mrs. M., wid F.
56 Hayward John, mason
58 O'Reilly James, policeman
Kerr John, policeman
62 Clark Mrs., wid
Conroy John, grocer
64 Kennedy Mrs., grocery
65 Charlebois H., grocer
66 Kennedy Mrs. J., grocery

Here Nazareth st. intersects.

68 Bowes Patrick, grocer
69 Esplin Geo. & Jas., lumber yard
77 Tagerty Joseph, laborer
Lavarey Lawrence, laborer, r
79 Sullivan Michael, music teacher
Johnston Thos., clerk, r
80 Hanley Thos., cooper
82 Stafford Thomas, grocer
83 Dow Peter, cork cutter
87 Ryan Thomas, grocer

Here Dalhousie st. intersects.

91 Cutler John, carpenter
Cutler James, machinist
98 New City Gas works, J. McElroy, superintendent of mains
101 Wilson James, printer
Stilwell Elijah, storeman
103 Ryan James, laborer
Vanalstyne Charles, moulder

Here Ann st. intersects.

Methodist church
113 New City Gas works fitting up shop

Here Shannon st. intersects.

134 Rennie James, typefounder
Martin Miss Margaret
137 Behan Michael, laborer
137½ McGuigan John, stevedore
McGuigan Christopher, laborer
Rider Patrick, engineer
138 Tumber Mrs. Sara, wid Geo.
Bradley John, printer, r
Giblin P., letter carrier G.T.R.
139 Hackason William, tailor
139½ O'Rourke Michael, laborer
Donaldson William, machinist
141 McGown Patrick, laborer
McGown Mrs. P., fruit store
141½ Mohen John, moulder
143 Donaldson William, laborer
143½ Kinsella Thomas, grocer
144 Flanagan James, grocer

Here Colborne st. intersects.

145 Clark Geo., carter
146 McCrory Jos., grocer
150 Crowe Michael, bookkeeper
152 Jones Maurice, broommaker
153 Pepin Joseph, wheelwright
Canon John, blacksmith
154 Furlong Thomas, watchman
156 Barry Timothy, clerk
158 Desmond Pat., laborer
160 Gaffney Mrs. B., wid Frs.

Here Young st. intersects.

167 Kinsella Jas., grocer
168 Mohan Philip, merchant
169 Beckman Q., boilermaker
Larkin Mrs. C., wid James
McGrath Mrs. Mary, wid
171 Kehoe Lawrence, trader
Burden George, carter
173 O'Brien Moses, laborer
Cleary John, printer
174 Collins Martin, carter
Murphy Daniel, boilermaker
Murphy Mrs. M., wid James, midwife
186 Larkin Pat., grocer

Here Murray st. intersects.

188 Rafferty Wm. J., grocer

JAMES BAYLIS & SON—HARE'S OIL CLOTHS, A SPECIALTY—459 & 461 NOTRE DAME ST

192 Kelly Mrs. E., wid John
Terry Steven, laborer, r
194 Gorman Philip, laborer
Fitzgerald, Jas., tailor, r
Daly Mrs. M., wid John
196 Moore John, contractor
197 Meaney Mrs. M., wid Michael
198 Moore Thomas
Donavan James, laborer, r
199 Carroll Ths., laborer
201 Cullen Mrs. M., wid Wm.
202 Farmer Thomas, clerk
204 McGarity Patrick, laborer
McPerlon Joseph, engineer
205 Clarich Charles, laborer
206 Savage Michael, grocer
207 Dempsey Thomas, grocer

Here Eleanor st. begins.

210 Kelly Martin, carter
Wickham Pat., carter, r
Keily John, carter, r
McNamara Mrs. Bridget, r
214 Keefe Daniel, laborer
Thomas Mrs. I., wid John
McGrath Thos., laborer, r
Nolan Martin, laborer, r
Flanagan Mrs. E., wid Michael, r
Campbell Thomas, laborer
Sanders Robert, laborer, r

Here McCord st. intersects.

227 Tracy Martin, grocer
229 Sullivan Pat., laborer
231 O'Reilly John, laborer
O'Reilly James, fireman
Belouin Pierre, laborer
Lloyd Pat., laborer
235 Finnigan John, laborer
O'Reilly Jas., laborer
237 McLean Patrick, laborer
239 Sweeney Dennis, laborer
241 Ryan Pat., foreman G.T.R.
Mahan John, carter, r
243 Paradis Pierre, carter
245 Carroll Philip, trader
Clark Richard, laborer
Martin John, carter
247 Considine Martin, grocer

Here Seminary st. intersects.

249 Donohue John, laborer
Murray Mrs. Ann, wid John, r

Here St. Thomas st. intersects.

Henderson Wm., saw mill

OVERDALE AVENUE, from 372 Aqueduct west, St Antoine ward

2 Putnam Mrs. J., wid L. N.
3 Macpherson Mrs. P., wid D.
4 Thom James, bookkeeper
Aird John
5 Brown J. S., of Brown, Taylor & Co.
6 Evans T. A., insurance agent
7 Garlick Geo. B., of John Murphy & Co.
8 Riley Mrs. Hannah Wheatley
9 Palmer J., sen., of John Palmer & Son
10 Palmer John W., jun., of J. Palmer & Son
11 Coupar George, grain merchant
Clarke Hugh, of Clarke, Dowker & Co.
12 Livingstone John, assignee
13 Eastty William E., elocutionist
Eastty Miss, music teacher
14 Norman Mrs. Mary, wid John
Norman N., travelling agent
Norman John, clerk
Norman Charles, clerk
Norman Henry, clerk
15 Covernton C. J., of Tate & Covernton
Sheridan James, contractor

PALACE. See Lagauchetiere.

PANET, from 69 Water north to the City boundary, dividing St James and St Mary wards

6 Cathi Louis, carter
8 L'Abbé François, cooper
9 Taylor Hugh, advocate
Morrison James, gardener
10 Holmes James, sen., gardener
Holmes James, jun., labore r
16 Lemoine Louis, laborer
18 Derome Louis, laborer
Déry Thomas, laborer, r
20 Bisson Ernest, clerk
Bisson Chas., blacksmith
Bisson John, laborer
22 Marcotte Ulric, moulder
28 Methodist New Connexionchapel
32 Touchette Mrs. D., wid L. D.
Morrison William, policeman

Here St. Mary st. intersects.

42 Désy Charles, carter
Durocher dit Brien M., laborer
Briggs Joseph, plumber
50 Fogarty John, foreman
51 Payette Joseph, moulder
Leclaire Evariste, carpenter
52 Cloutier Louis E., clerk
53 Richard Amédée, joiner
54 Bélair François, joiner
55 Schiller George, ship carpenter
56 Smith William, wood merchant
57 Moore George, moulder
58 Dubé Alphonse, conductor
Vanoné Louis, laborer, r
Neathead Francis, laborer, r
Masnaghetti Giovanni, laborer, r
Baronzelli Jos., stonecutter, r
Montalbeti C., wheelwright, r
Vaneti A. C., laborer, r
Mollineli Joseph, musician, r
Nicoline Bernard, laborer, r
Riva Fermo, laborer, r
Dona Laurent, laborer, r
59 Donohue Thomas, laborer
Pichette Mrs. C., wid F.
62 Lamoureux Mrs. Ulric
63 Clément Hypolite, carter
64 Pichette Louis, lamplighter

Here Craig st. intersects.

Barcelo Oscar, grocer
68 Barcelo E. B. grocer
70 Arcand Eustache, mason
Evain Julien, laborer, r
71 Contant Dominique, butcher
72 Poirier Zéphirin, clerk
Atchison Samuel, r
Rivet Delphis, butcher, r
Gagnon Alfred, binder, r
Dupérez Louis H., joiner, r
74 Rivet Mrs. Catherine, wid L.
75 Ringland Joseph, head master Panet street Model school
Kneeland A. W., second master
Danson Joseph, caretaker
76 Jacques Napoléon, clerk
Roby Joseph, clerk
76½ Leduc Damase, customs officer
78 Robert Norbert, joiner
Goyette Arthur, carriagemaker
79 Barrette J., of Barrette & Price
Guerin Augustin, laborer
80 Desjardins Edouard, painter
Bessette Jos., policeman, r
Ragan Michael, laborer, r
82 Angers J. B., police sergeant
84 Kehoe Jas., acting police sergt
86 Desjardins Mrs. J., wid Frs.

Here Lagauchetière st. intersects.

91 Mullins M., A., hotelkeeper
98 Dubeau Louis, sailor
Dwyer John, carter
Bonnet Louis, wheelwright
99 Dion Elzéar, joiner
100 Dwyer Mrs. B., wid Thomas
Baddley Mrs. L., wid George
Dwyer John, laborer
101 Bricky Mrs. P., wid F. X.
102 Demers Syfroi, letter carrier
Lanctôt Médéric, professor
103 David J. Bte., laborer
104 Latour Sebastien, contractor
105 Jodoin Jos., drug clerk
Rousseau Ferdinand, joiner
106 Bennett George, butcher
107 Martel Alfred, butcher
Loyer David, laborer
David Joseph, trader
Labelle Mrs. M., wid Frs.
Paquin Olivier
Charretier Frs. X., carter
108 Coursolle Oswald, bookkeeper
Ratel Joseph, shoemaker, r
Laverdure Frs. X., lather, r
109 Loyer George, laborer
Loyer Siméon, joiner
Corbeil François, laborer
Berthiaume Gédéon, corder, r
110 Charbonneau Jean, shoemaker
111 Larivière François, foreman
112 Picard Pierre, laborer
Perrault Alfred, laborer, r
113 Larivière Isidore, contractor
Larivière Macaire
114 Landry Dominateur, storeman
115 Cusson Joseph, laborer
Mercure Nazaire, laborer
Lacasse Didace, laborer
Belisle Paul, laborer
116 Baignet Hormidas, laborer
117 Lacaille Mrs. A., wid D., charwoman
118 Contant Joseph, shoemaker
Laverdure Louis, laborer, r
Levesque Joachim, laborer, r
Gauthier Joseph, laborer, r
119 McDonald L., contractor
Thornton William, carter
Scanlon Ed., laborer, r
120 Vanier Basile, foreman
121 Tiernan Mrs. S., wid Patrick
122 Beré Toussaint, cooper
McGrath Miss Annie, r
McGrath Miss Bridget, r
St Georges A., shoemaker, r
Halpin Mrs. B., wid E., r
123 St Pierre Jean Bte., bailiff
124 Jackson Daniel, contractor
125 Perrault Pierre, shoemaker
127 Brouillet Louis, laborer
129 Campbell George, hats and caps

Here Dorchester st. intersects.

133 Desjardins Roch, bailiff
135 Beauchamp Louis, laborer
137 Caisse Pierre, laborer
Blanchard Louis, shoemaker
Gauthier François, joiner
Ouimet Joseph, laborer
139 Gibeau Miss C., teacher
Gibeau Mrs. T., wid Jos.
141 Quevillon Mrs. O., wid J. Bte.
Seguin Basile, laborer, r
Seguin Louis, laborer, r
Guilbault Mrs. E., wid J.
143 Larose Joseph, cigarmaker
Galipeau Joseph, carter, r
145 Hélo Dominique, confectioner
147 Piché Zotique, shoemaker

JAS. BAYLIS & SON—CARPET, OIL CLOTH & CURTAIN WAREH'SE—459 & 461 NOTRE DAME ST

Charbonneau Godfroi, plasterer
149 Gallier Hildebert
Brion dit Lapierre Pierre
149 Laverdure Hormisdas
Lapierre Miss M., seamstress, r
151 Brion Pierre
153 Gauthier Chas., laborer
155 Vinet Charles, joiner
Jobin George, caulker, r
157 Chatillon Joseph, carpenter
159 Lessard Norbert, shoemaker, r
Casaubon Pierre, cooper, r
Larche Joseph, laborer
Mathieu Mrs. Leonard, wid J., r
Mathieu Charles, laborer, r
161 Chicoine Pierre A., joiner
Villeneuve Israël, shoemaker
163 Mathieu Eusèbe, blacksmith, r
Marcil Elie, laborer
St Jean Calixte, shoemaker, r
Leroux Alexandre, laborer
Desjardins O., sen., blacksmith
Desjardins O., jun., laborer, r
165 Galarneau Isidore, policeman
167 Archambault François, carter

Here Rose st. begins.

169 Labelle Adolphe, carter
171 Lanaville Amable, joiner
Mathieu Telesphore, laborer, r
Mathieu Olivier, laborer, r
Leveille Joseph, r
Galipeau Mrs. T., wid Chs., r
Mathieu Ferdinand, laborer, r
Hinton William, shoemaker, r
Allaire Théophile, policeman
173 Robert A., assistant clerk Viger market
175 Caron Hercule, shoemaker, r
Pattenaude Joseph, carter, r
Pichette Louis, shoemaker, r
177 Lacoursière François, grocer
St Marie Joseph, laborer, r
Tessier Seraphin, laborer, r
179 Brunelle Azarie, carpenter
181 Tétreault Mrs. Saline
183 Bourgoin Celestin, laborer
185 Cédras Henri, shoemaker
186 Lamoureux Louis, trader
Basilière George, shoemaker
Mathieu John, clerk
187 Labelle Jean Bte., carter
Delpé dit Belair Jos., laborer
189 Chaput George, livery stable
190 Patenaude Amable
191 Archambault Joseph, carter
193 Doray Amable, carter
Lamalice Mrs. Marie, wid Chas.
195 Martineau Frs., laborer

Here St. Catherine st. intersects.

197 Beauchamp Charles, grocer
198 Emond Mrs. Lucie, wid Jean M.
199 Lacas Edouard, stonecutter
Bois Joseph, joiner
Gravel Thomas, policeman
202 Corbeille François, butcher
Mayer François, painter, r
Crebassa Chas., watchmaker, r
205 Larivière Césaire, storeman
Pepin Israël, tailor
Fatigant Jules, drug clerk
206 Deschamps J. Bte., clerk
207 Lemay Anselme, clerk
Rouillard Joseph, mason, r
Lescarbot Miss M., seamstress, r
Bélanger Godfroi, joiner, r
208 Jobin Mrs. D., wid E.
Jobin N., of Jobin & Spaulding
209 Evans Ulric, carpenter
210 Lajeunesse J. Bte., joiner
Boivin Isaïe, bricklayer
211 Provost Alphonse, carter
Plante David, shoemaker
Tremble Jos., water policeman
212 Lefebvre Joseph, grocer
213 Valiquette Eustache, carter
Valiquette Aristide, carter, r

Here Allard st. begins.

214 Demers Jean Bte., driver
215 Nadeau Joseph, shoemaker
Gauvreau Magloire, carter
Tétrault Mathias, carpenter, r
Déry Hugh, laborer, r
Roy Mrs. A., wid Narcisse, r
Thérien Norbert, carpenter, r
Arcand Charles, laborer, r
216 Daoust Olivier, clerk
Lefebvre Benjamin, laborer
218 Leclaire Louis, bookkeeper
220 Frappier Frs. X., printer
221 Valiquette Alphonse, joiner
Brasseur Misses, seamstresses
Pepin André, blacksmith
222 Lavallée Cléophas, joiner
224 Viger Alfred, tailor
226 Beausoleil Frs., shoemaker

Here Mignonne st. intersects.

234 Sauriol Michel, laborer
236 Tansey John, carter
238 Lachance Joseph, currier
240 Allard Mrs. D., wid E.
Lanoue Eusèbe, laborer, r
Dépatie Pierre, laborer, r
241 Poliquin Alfred, shoemaker
243 Contant Ulric, shoemaker
244 Chartrand J. Bte., joiner
Lafrance Louis, butcher, r
245 Brunet Magloire, joiner
246 Bélanger Cyrille, carter
247 Guertin Mrs. L., wid M.
Mayer Joseph, stonecutter
248 Marsan J. Bte., laborer
249 Brocherion S., sculptor
250 Montreuil Mrs. E., wid Adolphe, school teacher
251 Gaudreau E., carriagemaker
253 Hamel J. Bte., carpenter
Laliberté Hector
254 Marion Amable, sen.
255 Laboissière J. Bte., blacksmith
256 Sénécal Léon, clerk
257 Jolin Miss Célina, dressmaker
259 Thériault Cléophas D., printer
263 Marion A., jun., contractor

Here Logan st. intersects.

264 David Joseph, carter
266 Chartrand Pierre, foreman
268 Carpentier George, mason
Sauriol Narcisse, carter
270 Reinhardt John, butcher
271 Contant Henri, butcher
272 Lachapelle J. Bte., laborer
276 Beauchamp Nicolas, butcher
277 Delorme Séraphin, grocer
280 Joubert Henri A. D., bailiff
281 Bertrand Louis, shoemaker
282 Bonami Honoré, shoemaker
283 Venne Joseph, shoemaker
284 Barrette Frs., ship carpenter
285 Miron Napoléon, shoemaker
286 Lebeau Mrs. S., wid Jos.
Marcelais F. X., carter
287 Pelletier Pierre, shoemaker
288 Paré Miss M., school teacher
289 Hardy J. Bte., shoemaker
290 Venne Joseph, laborer
Barrette Narcisse, painter
291 Paquette Chas., bricklayer
293 Tétreault Bruno, shoemaker
295 Quintal William, baker
Gariepy Joseph, clerk
Lamoureux Gédéon, carpenter
296 Trudel Olivier, baker
299 Chapleau Alphonse, currier
Desautels Joseph, shoemaker
301 St Germain Hormidas, trader
Lamoureux Joseph, carter
Picard Charles, laborer
Galarneau Nar., mason
304 Plessis dit Bélair Wm., painter
Turcot Henri, butcher
306 Lamoureux Gilbert, plasterer
Lemire Thos., shoemaker
308 Goyer Pierre, joiner
309 Bélanger Napoléon, joiner
310 Gélinas Pierre, shoemaker
Lafontaine Wm., printer
Bourgeois David, grocer
311 Bélanger F. Xavier, shoemaker
312 St Jean Auguste, grocer
313 Deroche Louis, laborer

Here Nonancourt st. begins.

314 Provost Etienne, blacksmith
315 Nadeau Jean Bte., grocer
316 Lemieux Adolphe, carter
318 Gaudry Delphis, painter
Lemay Octave, stonecutter

Here Lafontaine st. intersects.

319 Caisse Pierre, laborer
Galarneau Léon, joiner
Lortie Benjamin, policeman
321 St Pierre Louis, clerk
322 Brooks F., chandler
323 St Pierre Jean Bte., sen., trader
325 St Pierre Jos., shoemaker
327 St Pierre J. Bte., jun.
329 Brault Joseph, laborer
331 Ethier J. Bte., contractor
333 Gagné J. Bte., bricklayer
338 Pelletier Joseph, grocer
340 Raymond Benjamin, mason
Gariépy Octave, joiner
341 Forbes Edouard, baker
342 Bourgoin Pierre, currier
343 Venne Magloire, stonecutter
Hardouin Louis, confectioner
344 Durocher Mrs. L., wid Louis M.
345 Vaillancourt Onésime, shoemaker
346 Therrien Dominique, carter
349 Vigeant Joseph, laborer, r
Dupuis Elie, tobacconist
Racicot Etienne, tanner, r
351 Venne Jean Baptiste
352 Beaudoin Louis, shoemaker
353 Guilbault Frs., soap maker, r
Gagné J. Bte., bricklayer
Desrocher Elie, shoemaker, r
Dénault Simon, shoemaker
Paquette Charles, mason, r
354 Poupart Mrs. O., wid N., r
Archambault Joseph, plasterer
Hogue Magloire, mason, r
355 Ste Marie Pierre, laborer

Here Parker lane begins.

356 Lacasse Joseph, grocer
357 Lynch Adolphe, laborer
359 Forget Joseph, carter
361 Leclaire Joseph, joiner
Leclaire Mrs. U., wid Alphonse
Lapointe Wm., stonecutter
362 Prud'homme Joseph, shoemaker
Casabon F. X., laborer, r
363 Guilbeault François, laborer
365 Fournier Louis, shipcarpenter
366 Corbeille Louis, stonecutter
Pepin Dolphis, stonecutter, r
Therrien Ovia, plasterer, r
367 Bourbonnière Olivier, baker
Martel Alexis, carter
368 Lebœuf dit Laflamme Isaïe, shoemaker
Adam Alphonse, trader
369 Beachamp Frederic, carter
370 Pelier Joseph, tailor
Piché Guillaume, mason

For CARPETS, OIL CLOTHS or CURTAINS, visit JAS. BAYLIS & SON, 459 & 461 NOTRE DAME ST

Despatie Joseph, laborer
371 Bruneau Joseph, butcher
St Marie —, burnisher
372 Lacompte Benj., agent

Here Ontario st. intersects.

378 Larivière J. B., stonecutter and grocer
381 Marion Charles, carpenter
383 Dufeau Léon, joiner
Pelletier Onésime, shoemaker, r
Rivet Joseph, shoemaker
St Pierre David, laborer, r
385 Thérien Jean Bte., laborer
387 Rivet Joseph, bricklayer
388 Chartrand Olivier, carter
389 Dufaux Hercule, laborer
Langlois Alfred, laborer, r
Tellier Joseph D., tobacconist
Rouger J. M., laborer, r
390 Allaire Louis, contractor
Gagnon Mrs. A., wid Frs.
Provost Mrs. U., wid Jos.
Larose Mrs. L., wid Wm.
391 Sénécal André, saddler
392 Lalonde Joseph, carter
Lalonde Mrs. J., seamstress
393 Payette F. X., joiner
Lavallée Maxime, joiner
Robillard Louis, joiner
394 Quenneville Joseph, carter
395 Cusson Charles, laborer
396 Guimond Toussaint, laborer
Loyer Camille, laborer
Durocher Louis, shoemaker
Rousseau Charles, carpenter
Brisson L. D., blacksmith
Archambault O., shoemaker
Dumond Toussaint, laborer
398 Jutreault Félix, servant
401 Tremoulé P., fruits and tobacco
Rousselle François, jeweller
402 Millette Mrs. Eliz., wid P.
404 Lauzon Charles, mason
Messier Alphonse, laborer, r
405 Lapierre Louis, bricklayer
406 Beaudry Joseph, laborer
407 Cholette Pierre, laborer
408 Beaudin Louis, grocer
Viau J. Bte., laborer, r
Aubin Dieudonné, laborer, r
Viau Nicolas, laborer, r
409 Chatel Louis, carter
410 Simard Misses, grocery
411 Dufaux Jos., plasterer, r
Robillard F. X., laborer, r
Maheu Louis, bricklayer, r
Picard Joseph, laborer, r
Bélaire Joseph, gardener, r
412 Bérard Edmond, joiner
414 Daudelet George, laborer
415 Malouin Alphonse, shoemaker
416 Gauthier Joseph, laborer
417 Bonbarbe Joseph, laborer
Despati Jacques, laborer, r
Raymond Félix, laborer, r
419 Charron Henri, laborer
Charron Adolphe, shoemaker

Here Lariviere st. begins.

421 Cusson Joseph, carpenter
Pattenaude Joseph, laborer
425 Gélinas George, collector
427 Longpré Ludger, painter
429 Chaillé Joseph, laborer
431 Chaput Maxime, laborer
Papineau Stanislas, grocer
433 Lionais Pierre, shipcarpenter
433 Pelletier Pierre, joiner
Alarie Noël, shoemaker
435 Lapointe Onésime, laborer, r
Alarie Pierre, shoemaker, r
437 Bouthilette Louis, tobacconist
439 Thériault Germain, shoemaker
441 Renaud Adolphe, shoemaker
443 Piché George, laborer
445 Martigny Alphonse, laborer
Desautels Guillaume, trader
447 Therrien Jean, trader
451 Maillebiau Alphonse, mason
453 Leblanc Supplien, laborer
467 Byette Joseph, carter
469 Denis Nazaire, laborer
471 Desjardins Joseph, laborer
473 Pelletier Napoléon, laborer
475 Pelletier Antoine, laborer
Robidoux Honoré, laborer
Bergeron Louis, of Bergeron & Bros.
Bergeron J. Bte., of Bergeron & Bros.
477 Brown William, laborer

PAPINEAU MARKET, north from 277 St Mary, St Mary ward

Daunais Cléophas, clerk
Youds Honoré, assistant clerk
1 Bieau Eugène, butcher
8 Bennett George, butcher
10 Rieper George, pork butcher
16 Bonin Joseph, butcher
18 McCall John, butcher
19 Smith John, butcher
A Lorange Olivier, pork butcher
B Richard Alfred, butcher
Leroux Alexander, fruit dealer
Low A., fruit dealer
Logan Mrs. A., wid T., fruits
Robinson Isaac, fruit dealer

PAPINEAU ROAD, near Logan farm, St Mary ward

Grant John, jun., laborer
Fredette Edouard, butcher
Hannaford Richard, gardener
Polson Mrs. Ann, wid John
Grant John, jun., fish curer
Camyré Louis, laborer
Charbonneau Ovide, carter
Drysdale Mrs. C., wid Hugh
Whelan William, laborer
Bayard Alphonse, butcher
Hinton William, shoemaker
Mair Thomas, gardener
Brazeau F. X., public scales
Merran James, laborer
Giroux Isaac, butcher
Wright Robt.
Tarlton James, soap manuf
Deacon Benjamin R., painter

PAPINEAU ROAD, from Papineau sq, off 277 St Mary, north to the City boundary, St Mary ward

61 Deslauriers Louis, butcher
64 Latour Mrs. J., wid S., r

Here Dorchester st. intersects.

63 Sheridan Patrick, grocer
67 Orsali Mrs. M., wid Thomas
Doyle Peter, laborer
Hasken Daniel, carter
68 Callaghan Wm., grocer
71 Hicks Miss Susan
Armstrong George, laborer
O'Brien Mrs. M., wid Pat.
Dierick Ed., laborer
Kelly John, gasfitter
78 Coffin William, laborer
Dawson Mrs. J., wid Charles
Lamoureux Frs., carpenter
Shehan William, laborer
79 Beattie James, ropemaker
80 Montreal Weaving Co. factory

Here Blake st. commences.

85 Coleman Miss M. T.
106 Slattery Mrs. C., wid P.
Wright John, carter, r
108 Hinton Thomas, shoemaker
Ryan Cornelius, policeman, r
109 Lamalice Joseph, carter
111 Scott George, laborer
Gibson Richard, pipemaker
113 Carroll Philip, laborer
117 Bleau D., blacksmith

Here St. Catherine st. intersects and Mignonne st. begins.

154 McAvoy Peter, gardener
Dempsey Mrs. M., wid J.
157 Taylor Wm., engineer

Here Logan st. ends.

216 Allard Olympe, shoemaker
Morrison John, trader
251 Tougas Pierre, beer bottler
Guérin Célestin, laborer, r
253 Labelle D., laborer
255 Thérien Zotique, carpenter
Longpré Stanislas, laborer, r
257 Duguay Léonard, butcher
259 Paquette Edouard, laborer
Rondeau François, laborer, r
Perus Victor, laborer, r
261 Lemay Léonard, laborer
Lemay Télesphore, shoemaker
263 Durocher Olivier, laborer
265 Martelle Narcisse, shoemaker
267 Turcotte Jacques, laborer
Parent Samuel, joiner
Ducep Joseph, laborer
271 Carufel Horace, joiner
Gingras Adélard, joiner
Courtois Louis, laborer
Arbour François, laborer
275 Charest Auguste, stonecutter
277 Viger Jérémie, carter
279 Legault H., trader
283 Corriveau F., jun., shoemaker
285 Prudhomme Raymond
Livernois Félix, laborer
Brassard Louis, laborer
Lépine Mrs. J., wid N.
Lachapelle F.X., medical student
289 Fayette George, laborer
291 Demuis Ovila, joiner
293 Lamoureux Gédéon, laborer
309 Mercier Nazaire
309 Mathieu Alexis, carpenter

Here Ontario st. intersects.

321 Meilleur Chas., carpenter
323 Laverdure Stanislas, shoemaker
Archambault, Ant., laborer
324 Furlong Michael, carter
325 Maheu Jos., carpenter
326 Moran Wm., carter
Tiernan Mrs. Ann, wid B.
327 Guimond Frs.
328 Furlong Wm., carter
329 Declos Félix carter,
330 Furland P., laborer
335 Dubé Henri, grocer
336 Lalonge Gilbert, laborer
338 Richard Joseph, shoemaker
Bonin Xavier, laborer
Houle J. B., carpenter
339 Baignet Alfred, policeman
Léveillé Louis, joiner
340 Martineau M., baker
341 Labine Chas., laborer
342 Macabé Isidore, joiner
344 Benette Joseph, stonecutter
Beaudoin Benjamin, joiner
Banks Samuel, laborer
Mongeon Olivier, laborer
345 Forest Siméon, grocer

JAS. BAYLIS & SON—CARPET, OIL CLOTH & CURTAIN WAREH'SE—459 & 461 NOTRE DAME ST

346 Brouillette Jos., laborer
Cadieux Mrs. M., wid H.
348 Ellis William, travelling a g
349 Laurin Pierre, grocer
350 Lassalle Pierre, baker
351 Lapalme Léon, shoemaker
353 Pelletier Stanislas, laborer
355 Giroux Jos., tanner
357 Archambeault O., shoemaker
Desjardins Narcisse, laborer
359 Gagnon Thomas, watchmaker
362 Renaud & Favreau, lumber
Roy Alfred, jun.
365 Gagnon Octave, bricklayer
385 Despatie Isidore, contractor
387 Blanchette Joseph, laborer
Beaugrand Gilbert, laborer
389 Désourdi François, plasterer
397 Gahagan John, gasfitter
399 Murray James, laborer
455 Richardson Mrs. M., wid John
479 Garret Frederick, printer
489 Delmage Robert, brickmaker
523 Smith Joseph W., brickmaker
525 Allan James, agent
527 Prince William, brushmaker
535 Mitchell James W., laborer
544 DeMontigny George, laborer
Martinette Nar., laborer
558 Tremblay Vital
561 Bell Wm., laborer
Malone John, laborer
562 Tremblay Mrs. A., saloon
566 Senez P., cabinetmaker

PAPINEAU SQUARE, off 277 St Mary, at the junction of Papineau road and Monarque, St Mary ward

2 McCarthy Miss C. Johnstone
3 Quevillon Joseph
5 Généreux François, shoemaker
8 Bennett John H., moulder
10 Chassée Onésime, carpenter
Scott William, confectioner
11 Lawlor Francis C., printer
12 Houde Miss D., dressmaker
13 O'Neil Peter, carter
14 Arpin Louis G., saloon
15 Schultz Adolphe, piano tuner
17 Harkins Mrs. S., wid G., crockery dealer

Here Craig st. intersects.

18 Sanderson Thomas, carter
19 Flynn John, laborer
Lynch Mrs. Catherine, wid Peter
21 Murray James, storeman
23 Mulhally James, carter
26 Monette Chas., trader, r
28 McAuley Frs., of McAuley Bros.
29 Hurst Mrs. L., wid Wm.
McMillen Mrs. M., wid J.
31 Logan Mrs. Ann, wid Thos.
Richardson James, machinist
32 McPartland Patrick, saloon
33 Smith Miss Margaret

Here Lagauchetière st. intersects.

34 Vaillancourt E., saloon
36 Moynahan William, laborer
38 Hutchison Mrs. H., wid Geo.
40 Riepert George, butcher
44 Nicholls N. C., coal merchant
47 Williams W. H., fruit dealer
49 Smith John, merchant
50 Villeneuve J. O., soap and candle factory
51 Tuck R., foreman

PARIS, from Sherbrooke near Colborne avenue, north to City limits, St Mary ward

1 Chale J. Bte., brickmaker
Gauthier Joseph, brickmaker
4 Dooley Wm., gardener
5 Dooley John, gardener

PARIS, from Charron to Liverpool, St Ann ward

Atkinson Jos., engineer G.T.R.
Berridge Wm., engineer G.T.R.
Panneton Henry, painter
Livernois Toussaint, carter
Kane Michael, watchman

PARKER LANE, from 354 Panet to 357 Visitation, St Mary ward

5 Dumais Isaïe
St Germain Mathias, laborer, r
6 Guilbault Mrs. J., wid Edouard
Lessard J., mason, r
7 Goupie Côté, shoemaker
Perrault Joseph, laborer
9 Bonneville Mrs. C., wid Michel
Richard Narcisse, laborer, r
11 Bélanger Mrs. R., wid Pierre
Chaloup Auguste, ropemaker, r
13 Roch Louis, toymaker
Beaudry S., laborer, r
15 Provost Aimé, shoemaker
Lapierre Mrs. Damase

PARTHENAIS SQUARE, off 145 St Mary, at the entrance of Parthenais, St Mary ward

1 Henrickson Peter
Water Edward, canvasser

PARTHENAIS, from Parthenais sq, 145 St Mary, north to the City boundary, St Mary ward

35 Arnott Wm., gardener
36 Leslie Patrick
48 Morrison James, gardener
62 Dominion Oil Cloth factory, S. S. Woods, manager
Woods Samuel S., manager Dominion Oil Cloth factory
71 Murray David, traveller
85 Sleeth D., wood and coal mcht
86 Coyle Edward, ropemaker
87 Henderson Mrs. Wm., dressmkr

Here St. Catherine st. intersects.

92 Dupré Antoine, carriagemaker
98 Jodoin Amable, & Fils., lumber merchants
Lorion Bernard, laborer
94 Aitchison W., rubber worker
Lafontaine Pierre, painter
Savaria Adolphe, carter
96 Robert Pierre, clerk
Robert Pierre, painter
196 Coyle Mrs. J., wid Patrick
198 McQuillan Mrs. C., wid Wm.

Here Ontario st. intersects.

242 Maxwell James W., bookkeeper
244 Bulmer & Sheppard, steam brick manufacturers
281 Decelles Alfred, laborer
Thouin Lazare, brickmaker
Rose Ovide, brickmaker
Tourville Alphonse, brickmaker
Tourville Olivier, brickmaker
Paquette Félix, carter
283 Brouillet F. X., laborer
337 Plante Adolphe, brickmaker
339 Plante Maxime, brickmaker
349 Cazelais J. Bte., carter
Mangin Frs., gardener
Obus Louis, gardener
Christin J., P.O. clerk
Lapointe Jos. Robin, quarryman
350 Perrault Damase, milkman

PAXTON AVENUE, off 303 Richmond, St Antoine ward

Lortie Pierre, contractor
Hale John, engineer
Rouell. Victor, carpenter
Paxton Wm., cooper
Parker's Dye Works

PAYETTE, off 190 Seigneurs, west to 29 Chatham, St Ann ward

4 Flanagan P., grocer
15 Malette Sylvestre, laborer
16 Dionne Moïse, laborer
Langlois George, laborer, r
Sauvé Xavier, laborer, r
Laroche Norbert, carter, r
Dubeau Henry, finisher, r
Gougeou Désiré, laborer, r
17 Terrault Pierre, moulder
Paquette Zotique, laborer
18 Dupuis Gilbert, shoemaker
Jones Henry, butcher
Denis George, carpenter
Grouix Cyrille, carter
19 Dupras Chs. B., clerk
20 Bacon Mrs. Emma, wid Cæsar, dressmaker
21 Labelle Mrs. Sophie, wid Michel
22 Galley W., laborer
23 Fournier Narcisse, clerk
24 Lacroix David, miller, r
Smith Fred., laborer
Larrivée Pierre, laborer
Chartrand Narcisse, laborer
26 McNaulty Thomas, gardener
27 Lauzon Chas., painter
28 Bertrand Louis, shoemaker
29 Leclair Joseph, laborer
Paquette George, carpenter
Daigneault Amédée, laborer
Denis Chs., laborer
Lefebvre Joseph, laborer
30 Chapman Henry, lockman
Chapman Alex., blacksmith
Dubrule Joseph, carpenter
Holmes John, carpenter
31 Dumont Hercule, trunkmaker
32 Valiquette Théophile, bricklayer
33 Latour Elie, laborer
35 Chalifoux Edouard, carpenter
Brazeau Victor Alphonse
39 Larose Hubert, grocer

PEA LANE, off 11 Roy lane, St Antoine ward

1 Aubry André, baker
2 Rochon Charles, carter
3 Larocque Joseph O., clerk
3 Byrne Mrs. H., wid Richmond
O'Leary Wm., storeman
Sauriol Magloire, carter
4 Aubry Ferdinand, joiner
5 Gagnon Victor, joiner
10 Ewing Robt., packer
Wright William, painter, r
Hartgrove John, gardener, r
12 Osborne John, storeman
13 Migneron F. X., joiner
14 Brunet Toussaint, laborer
15 Pallascio G., jun., foreman
16 Beauchamp Gilbert, carpenter
17 Pominville Frs. X., clerk
18 Pallascio J. B., joiner

PEEL, from Dominion sq north to the Mountain, St Antoine ward

130 Buchanan Mrs. Drummond
132 Law Robt., bookkeeper

JAMES BAYLIS & SON keep on hand the best makes in BRUSSELS and TAPESTRY CARPETS

Garlick Henry T., bookkeeper
134 Smith S. K., silk factory
Frier Jas., clerk
136 Neill Wm., wholesale druggist
Reid James, com traveller
138 Barlow F. C., clerk
Barlow J. L., brassfinisher
140 Barlow J. T., carpenter
Barlow F. W., clerk
142 Shearer Solomon, manager
144 Rigby Misses E. & M., artists
Pettigrew W. D., clerk
146 Bowles Thomas G., broker
Hood Wm., bookdealer
148 Craig Alex., painter
150 Cameron Allan, cooper
Cameron A., horse food manftr
Cameron Wm., clerk

Here St. Catherine st. intersects.

170 Paton L., & Son, carpenters and builders
Reid Mrs. J. M.
172 Scott W. P., paint shop
173 Foster Thomas, millwright
175 Glines George L.
Glines Geo. A.
190 Copland E. H., of Copland & McLaren
192 McDougall T., manager Quebec bank
196 Moore Mrs. Sarah, wid James
Moore James
204 Holland Richard
206 Doutre Jos., Q. C., of Doutre, Doutre, Robidoux, Hutchinson & Walker
208 Lyman Theodore, of Savage, Lyman & Co.

Here Burnside place intersects.

211 Pangman J. H.
213 Rafter John A., of Jno. A. Rafter & Co.
219 Young hon. John
221 Hall Wm.
257 Wallis H. M., supdt. G.T.R.
259 Snowdon H. L., advocate
261 Shaw David, com merchant

Here Sherbrooke st. intersects.

286 Linton Robt., of Robertsons, Linton & Co.
287 McGillis John
288 Hampson R., marine insurance
289 Macintosh John, of Court & Macintosh
290 McCulloch M., of McCulloch Bros.
291 Thompson Geo., tea merchant
292 Morris J. L., advocate
293 Lane Mrs. Mary A., wid E.
294 Cassils John, of Shaw Bros. & Cassils
295 Hodgson Jonathan, of Hodgson, Murphy & Sumner
297 Forbes A. McKenzie, of Forbes & Mudge
299 Rae Jackson, Merchants' Bank of Canada
301 Reford Robt., of Reford & Dillon
303 Ramsay Wm. Millar, manager Standard Insurance Co.
304 Ryan hon. Thomas, senator
Smythe Mrs., wid E. St. George
334 Barry J., of Barry & Campbell
358 Hart Theod., of T. Hart & Son
Hart Robert
Hart Charles T.
359 Savage Alf., of A. Savage & Son
Savage Robert, bookkeeper
361 Gorman Michael, gardener
376 Doig Peter, gardener
377 Allan A., of H. & A. Allan
Smith Wm., coachman

PEEL, off Colborne av, St Mary ward

Not built upon.

PERRAULT COURT, off 21 St Dominique, St Louis ward

13 O'Brien Wm., waiter
15 Quinn John, marble cutter
17 Compte Mrs. Louise, wid J.
19 Hackett Mrs. B., wid James
21 McCarpin Wm., laborer
23 Murphy Geo., storeman
25 Chenel Ed., clerk
27 Howes Thomas, pensioner

PERRAULT LANE, from 483 Craig north to 27 Perrault court, near St Dominique, St Louis ward

9 Perrault Aug., M.D.
13 Bourdon Jean, upholsterer
15 Bourbonnière N. G., notary
Durand N., advocate
17 Dreifuss H., police sergeant
Loots George, laborer
Dooley John, laborer

PERTHIUS, from 27 Campeau west to 8 Berry lane, St James ward

3 Desjardins Joseph, doors, sashes, blinds, &c.
4 Charest Pierre, blacksmith
Charbonneau M., blacksmith
8 Beaudry Antime, carter
8½ The Morgue
11 Lapointe Fred., stair builder
Hood D. D., steam sawmills, etc.
15 Brousseau Jacques, carpenter
22 Paquette & Robert, doors, sashes, blinds, &c.

Here Lacroix st. ends.

25 McHenry Mrs. Mary, wid Chas.
29 Beauchemin A., of A. Beauchemin & Co.
29½ Larin J. Bte., trader
31 Dubord A., assistant sec.-treas. Fabrique of Notre Dame
35 Wall Henry, bookkeeper
36 Gravel Prisque, contractor
38 Ratelle Théophile, laborer

Here St. Hubert st. intersects.

46 Charles Mrs. Sophie, wid Edw., dressmaker, r
48 L'Espérance Henry, bookkeeper
50 L'Espérance Wm., com traveller
52 Turner Peter, gardener
57 Catelli & Frère, vermicelli and macaroni manufacturers
58 Hirtz Jules, clerk

Here Berry lane intersects.

PHILLIPS PLACE, from Beaver hall sq north to Phillips sq, St Antoine ward

2 Stephens George W., advocate
4 Cusack Mrs. Kate, wid Charles
6 Hooper A. C., of W. Dow & Co.
8 Macculloch Ferdinand
10 Campbell Francis W., M.D.
12 Dennie Mrs., dressmaker
14 Macfarlan Mrs. Jessie, wid W.
16 Armstrong Lewis, advocate

PHILLIPS SQUARE, head of Phillips place, St Antoine ward

Honey John S., prothonotary
Craik Robert, M.D.
1 Crawford David, of Crawford & Gordon
2 Medical hall branch, Kenneth Campbell & Co., proprietors
2½ De Fonteny G., & Co., lace, curtain, feather, crape and glove cleaners
3 Simpson Thomas, M.D.
4 De Fonteny G., of G. de Fonteny & Co.
Dickinson J. H., hatter
5 Edwards John B., Ph.D., analytical chemist
6 Royal Albert Lodge, A.F. & A. M., Q.R.
10 Hecker J., music store
10½ Molson W. A., M.D.
12 Robertson John, grocer
13 Bonner John, fruit dealer
James Jos.
Tiffin J. A.
14 Hope Robt., of A. & C. J. Hope & Co.
Read C. M., accountant Merchants' Bank of Canada
Read A. J., general manager's private secretary G.T.R.
Aitkens John, manager Williams' brewery
Archer R. P., of Robert Archer & Co.
Cotton J. H., of Cotton, Connal & Co.
Porteous C. E. L., bank clerk
15 Rodden Mrs. Mary
16 Joyce Alfred, confectioner
Hingston Wm. H., M.D.
Macdonnell Robert L., M.D.
Lovell John, managing director Lovell Printing & Pub. Co.
McKay H., of H. McKay & Co.

PICARD LANE, from St Catherine, between Nos. 503 and 505, north and west to 187 Sanguinet, St Louis ward

2 Rouillard Ol., building inspector
10 Lapointe Pierre, saw filer
12 St Maurice Joseph, clerk
18 Arpentigny Mrs. M., dressmaker
Mathieu Eugène, joiner
20 Labelle Guillaume, bookkeeper
21 Henry William, gardener
22 Gillet Joseph, machinist
Pineau Octave, laborer
23 Dandurand Mrs. E., wid Louis,
24 Bourdeau Arthur, clerk
25 Bisson Léon
29 Richard Misses, dressmakers

PICHETTE, from 203 Barre lane, St Antoine ward

50 Farrant Mrs. Odile, wid Joseph
Emond Joseph, laborer
Beaupré Noel, carter, r
52 Lebœuf Hormisdas, printer
Potvin Joseph, carter
Ménard Eugène, joiner
53 Richard Michel, laborer
Grangé David, carter
54 Prieur Joseph, driver
St Germain Maximin, baker
55 Lauzon Léon, carter
Quintal Mrs. Azilda, wid R.
Thibault Antoine, carter, r
Fontaine Jean, beer bottler

JAS. BAYLIS & SON—CARPET, OIL CLOTH & CURTAIN WAREH'SE—459 & 461 NOTRE DAME ST

56 Desfossés Dolp, carriagemaker
57 Watkins T. D., laborer
Phaneuf Gédéon, machinist
59 Lebœuf Alexis, mason
Bonhomme J. Bte., laborer

PINE AVENUE, (formerly called Hotel Dieu,) west from 174 Upper St Urbain, front of the Hotel Dieu, Mont Ste Famille, St Lawrence ward

Hotel Dieu, Mont St Famille, very rev. Bishop Fabre, superior; Justine Bonneau, superioress; S. A. Duval, M.D., house surgeon
Duval S. A., M.D., house surgeon Hotel Dieu
Church of the Religieuses Hospitalières de St Joseph, rev. D. Tambareau and rev. P. Marsolais, chaplains
Victoria University, Thos. Desnoyer, caretaker

PLACE D'ARMES, off 309 Notre Dame, opp Roman Catholic Parish church, Centre ward

French Parish church, rev. Jos. Baile, superior; rev. V. Rousselot, curate; rev. J. B. Larue, procureur
3 Wheeler & Wilson Manufacturing Co., Julius Kruse, manager
5 Montreal Cotton Co., Wm. Hobbs, secretary-treasurer
Hall & Co., lumber merchants
Montreal Business college, Tasker & Davis, principals
Tasker & Davis, Montreal Business college
Masonic hall
6 Holland Chs., manager Ontario bank
7 MacDonald Duncan, contractor Montreal, Ottawa and Western railway
Dufresne Ovide, wholesale flour importer
Stark David, civil engineer
Berryman E., civil engineer
Inland Provincial revenue, P. Durnford, collector; P. Lamontagne, deputy collector
8 Ontario bank, Charles Holland, manager
Demartigny Adélard, cashier Jacques Cartier bank
9 Banque Jacques Cartier, hon. J. L. Beaudry, president
10 La Banque Nationale, J. B. Sancer, manager
12 Briton Medical and General Life association and Briton Life association (limited), J. B. M. Chipman, manager for the Dominion
Chipman J. B. M., manager of Briton Medical association
Mitchell Joseph, cashier Briton Medical and General Life association, and Briton Life association (limited)
Joseph I., & Sons, jewellers
Italian Consulate for the Dominion, A. M. F. Gianelli, consul
Italian vice-consul, C. Bonacina
Lévesque Adolphe, architect
Gianelli A. M. F., & Co., ship brokers
Harwood lieut.-col., A. C. DeLotbinière, H. A. C.
12 Fortier Léandre, stevedore
13 Stadacona Fire & Life Insurance Co., Cirus Tetu, secretary and agent
14 Quebec bank, T. McDougall, manager
15 Glass James M., B.C.L., advocate and commissioner for Ontario
Austin Henry Wm., advocate
Champeau Horace, agent
Poirier Joseph, accountant
International Publishing Co., G. Cartner, manager
Fire Commissioner, H. W. Austin
16 Liverpool and London and Globe Fire and Life Insurance Co., G. F. C. Smith, resident secretary
Smith G. F. C., resident secretary Liverpool and London and Globe Fire and Life Ins Co.
17 Demers Ths., gents' furnishings
Demers H. A., importer
19 Jetté, Béïque & Choquet, advocates
Choquet F. X., of Jetté, Béïque & Choquet
Gauthier Moïse, saloon
21 Hawkes James, chemist
Consolidated Bank of Canada, John B. Renny, manager
Mills Robert, chief accountant Consolidated bank
Bank of Montreal, G. Stephens, president; R. B. Angus, general manager

PLACE D'ARMES HILL, from 101 St James to 584 Craig, Centre ward

3 Seigniorial commission, Henry Judah, Q.C., commissioner
Judah Henry, Q.C., seigniorial commissioner
Judah, Wurtele & Branchaud, advocates and solicitors to Trust and Loan Co. of Canada
Jobin André D., notary
Raza Alphonse, architect
Esinhart John, architect
Laurent Michel, architect
Beaudry J. A. U., surveyor and civil engineer
Cadastral office, J. B. Varin, superintendent; F. W. Blaiklock, surveyor and draughtsman; L. W. Sicotte, advocate, first clerk
5 Société de Construction de Comté d'Hochelaga, Joseph Gauthier, J.P., president; C. E. Schiller, vice-president; C. Lemyre, secretary-treasurer
Here Fortification lane intersects.
16 Cronshaw Mrs. M., wid R., saloon
20 City Passenger Railway offices

PLATEAU, east from 265 Upper St George, St Lawrence ward

4 Walsh Arthur, com traveller
Walsh J. C., clerk, G.T.R.
6 Porter John, clerk
8 Harris Wm. C., clerk
10 Platt John, clerk
11 Haeusgen E., of Haeusgen & Gnaedinger
12 Miller Allen M., com traveller
13 Gnaedinger L., of Haeusgen & Gnaedinger
14 Kneen Daniel, of T. & D. Kneen
Morgan Henry, clerk
15 Bottierel rev. Edmond, Wesleyan
16 Sommerville Mrs. Eliza., wid J. Munro Andrew L., clerk
17 Robinson J., Gazette office
18 Wethay Edgar, hairdresser
19 Kerney Thomas, clerk
20 Kyte Miss Susanna, young ladies' school
Kyte S. C., printer
21 Lefaivre Charles Hamilton, sec. Union Navigation Co.
22 Andrew John J., bookkeeper
25 Warren C., of S. R. Warren & Co.
Here St. George st. intersects.

PLATEAU AVENUE, off 1077 St Catherine, St Louis ward

Catholic Commercial academy, U. E. Archambault, principal
Roman Catholic Board of School Commissioners
Archambault U. E., principal Catholic Commercial academy
Melançon Moïse, janitor Catholic Commercial academy

PLATT, from 851 Ontario north to Plateau, St Lawrence ward

4 Cumming Harry, clerk
6 Hanson Chs. D., ins inspector
8 Mathewson W. B., bookkeeper

PLYMOUTH GROVE, off head of Canning and in rear of 385 St Antoine, St Antoine ward

2 Radford Isaiah, superintendent Radford Mrs. I., educational establishment
4 Fisher Edward, of M. Fisher & Sons
6 Jackson F. Arthur, clerk
8 Simmons Simon, speculator
12 Hall Mrs. Anna M., wid Dr.
14 Barnes Mrs. E. C., wid C.
16 Turner Mrs. Mary M., wid A.W.

POELE LANE, between Nos. 9 and 11 Rolland lane, from Mountain west to Aqueduct, St Antoine ward

2 George Moïse, laborer
3 Larose Théophile, laborer
4 Longtin Isidore, shoemaker
Rochon Félix, laborer, r
5 Verdon Félix, carter
6 Valiquette Isidore, bricklayer
Williams John, laborer, r
7 Dion Etienne, blacksmith, r
Laverdure Henri, bricklayer, r
8 Larose Louis, laborer
9 Laverdure Louis, bricklayer
9½ Bouchard Etienne, blacksmith
10 Richard Narcisse, carpenter
Morin Narcisse, laborer, r
11 Majeau Jean Bte., cooper
Thibaudeau Dolphis, moulder, r
12 Auclair Narcisse, baker
Troy Louis, laborer, r
14 Dalbec Wm., laborer, r
16 Parent Thimoléon, shoemaker
Laverdure Salamerice, r
18 Davis Edward, shoemaker
Sauvé Alphonse, joiner, r

JAMES BAYLIS & SON keep constantly on hand a Large Stock of Curtain Materials and Cornices

Here Rolland lane intersects.

19 Légaré Frs., carter
20 Groves John, baker
21 Cardinal Zotique, currier
22 Lachapelle Olivier, laborer

POINT ST. CHARLES, from Mill north to Wellington, St Ann ward

Tate capt. G., shipbuilder and dry docks

PORT, from 10 Common north to 18 Foundling, West ward

1 Davis B. T. & M., customs agents
Merchants Despatch Transportation Co., B. T. & M. Davis, agents
Northern Transportation Line, B. T. & M. Davis, agents
2 Verdon Mrs. Louise, saloon
4 Gallery Bros., coopers
10 Charlebois W. A., general freight agent
10½ Olivier & Co., general agents
13 Parkyn Jas. & Co., Mount Royal mills
14 Richard N., laborer

POUPART, near New City Gas works, off Logan, and above Dufresne, St Mary ward

130 Robert Emile, laborer
Lacasse Eudière, carter
Jolicœur Chs., laborer, r
Lespérance Jean Bte., butcher, r
131 Lespérance Amable, butcher
Lalumière Chs., engineer
132 Dodelin J. Bte., laborer
Lamoureux Hormisdas, laborer
Demers Rémi, painter
133 Geoffrion Napoléon, clerk
Bazinet Julien, laborer
Aurelle Eusèbe, laborer, r
Tougas Louis, carter, r
134 Whelan Wm., laborer
136 Poupart Hubert, laborer
Bédard Stanislas, laborer, r
Ste Marie Elie, laborer, r
Dufort Joseph, engineer, r

Here Logan st. intersects.

137 Matton Ferdinand, grocer
141 Maguire Stephen, laborer, r
143 Béique Omer, driver
Laramée Louis, carpenter, r
Grenier Paul, soapmaker, r
147 Harper Mrs. M., wid George

PRINCE, from the Canal north to 68 William, St Ann ward

17 Rolling Thomas, blacksmith
19 Lupien Victor, carpenter
22 Livingston J., shipsmith
23 Parker James, cooper
24 Rumain J. Bte., carter
29 Lupien Amable, blockmaker
O'Connor John, cooper
31 McCunn John, cooper
Perkins Mrs., wid
34 Vautier Philip, shipcarpenter
35 Boyle Miss Catherine
37 Nash Mrs. A., wid D.
Hogan M., shoemaker
Ryan Dennis, laborer
41 Cavanagh John, cooper
43 White R. C., boilermaker
44 Clément Félix, carter
Bristen John, laborer
45 L'Oiseau Emile, laborer
Connelly Mrs. Rose, wid James
Kiely Jas., engineer, r
Craven Thos., carter
Jackson Ths., laborer, r
Nigle Jno., laborer, r
49 Walker Arthur, clerk G.T.R.
51 White R. C., boilermaker
Birrell Archibald, laborer
Curry Robert, laborer, r
53 Hanley Patrick, laborer
Hayes Patrick, laborer
Martin Fred., sailor, r
54 McGauvran John, laborer
McConnell Wm., clerk G.T.R.
55 Major Robert, shoemaker
56 Wilkinson John, laborer
57 McCambridge Alex., grocery
60 Boylan Thomas, carter
63 Lindsay Alexander, engineer
65 Welsh Mrs. Mary, wid Thos.
67 Clements Mrs. M., wid George
68 Holiday James, cooperage
69 Carpentier Mrs. M., wid F.
Bell Alexander, boxmaker
71 Goodfellow James, boilermaker
73 Salisbury John, finisher
75 Gray John, blacksmith
Rennie Wm., boilermaker
White Robert, finisher, r
77 Kelly Thomas, mason
79 Walsh Matthew, framer

Here Wellington st. intersects.

86 Loughman & O'Flaherty, grocers
87 Macdonald Duncan J., grocer
94 Ramsay Thomas, & Co., paint manufacturers
95 Wright David, blacksmith
97 Plumb James, laborer
99 Dillon Patrick, printer
Curran Maurice, trader
101 Williams Miss M. B. A., teacher

Here Spiers lane ends.

102 Laurent Jos., fruit store
104 McCrudden Robert, shoemaker
Wilson Hamilton, laborer
106 Donnelly Dennis, trader
Hubert Edmond, cooper
107 Hinnigan Pat., laborer
108 Healy Michael, carter
McInerny Mathew, laborer, r
109 Arkison James, laborer
110 McKown Daniel, laborer
McNeil Daniel, shoemaker, r
111 Gay Francis, laborer
113 King Richard, laborer
114 Braslen Anthony, carter
Singer John, tinsmith, r
Ashton Edward, carter, r
Craven Geo., storeman, r
116 Daly L., trader
117 Kirkpatrick A., cooperage
118 Hubbard Mrs. Mary, wid M.
Howard James, furrier, r
Kelly James, cooper, r
120 O'Loghlin Martin, grocer

Here Ottawa st. intersects.

126 Fox John, grocer
130 Arnold James, policeman
132 McInerney Mrs. J., wid M.
Tellier Joseph, packer
136 Craven Lawrence, carter
139 Ives H. R., & Co., foundry
140 McGauvran L., blacksmith
144 O'Brien Patrick, brassfinisher
Bolan B., laborer
146 O'Brien Thomas, tailor
Jacotel Theodore, plumber
147 Millard Robert, & Co., railroad chair and spike factory
148 McElroy Wm., bricklayer
150 Murphy Michael, blacksmith
152 Mohan Miss Ellen, dressmaker
Prescott Christopher, blacksmith
154 Fitzgerald M., laborer
162 Brennan Thos.
Culhane Mrs. M., wid Thomas
164 Scott John, merchant

PRINCE ARTHUR, from 112 Durocher to 281 University, to Antoine ward

6 Stanway Wm., clerk
8 McEwen Donald, salesman
10 Kershaw Thomas, broker
12 Angus William M.
14 Geddes Henry H., real estate agent

Here Shuter st. ends.

18 McKeown Richard, contractor
Lawrence F., com traveller
20 Gibb Mrs. J. C., wid
Gibb P. T., broker
22 Batchelder Mrs. L. S., wid G.
24 Cushing C. B., ins manager
28 Elwes Charles F., auctioneer

Here Lorne av. ends.

42 Hill Chs Fred.
44 Blackwell Chas., civil engineer
48 Ritchie H. K., stationary department, G.T.R.

Here University st. intersects.

QUEEN, from 67 Common north to 48 William, St Ann ward

2 Fraser D. Torrance, warehouse
12 Donaldson Mrs. Mary, wid A.
Gray William, machinist
Monday Patrick, laborer
14 Gilmour James, laborer
Brennan Michael, laborer
16 Abey James, laborer
19 Lionais C. & Co., engine works
20 Leonard Alfred, carpenter
22 Olsen Hans, shoemaker
24 Augé Geo., laborer
26 O'Connor J., cooper
30 O'Connor John, cooper
31 Leclerc Eli, laborer
32 Bowman Wm., general storekeeper Montreal Telegraph Co.
36 Booth R., foreman Montreal Telegraph Co.
40 Nolan Frank, cooper
Wale James
Parker Phillip, boilermaker, r
43 Brush Geo., Eagle foundry
63 Currie W. & F. P. & Co., hardware

Here Wellington st. intersects.

89 McTiernan Patrick, laborer
91 Coffey Mrs. C., wid Thomas
Coffey Thomas, butcher
92 McCosham D. N., bookkeeper
94 Sharlow William, laborer
96 Byrne John, messenger G.T.R.
98 McManus Luke, polisher

Here Ottawa st. intersects.

101 Cuthbert & Son, Dominion brass works
112 Childs Chas., last factory
Pettener B. J., machinery for boots and shoes
113 Ives H. R., & Co., hardware

JAS. BAYLIS & SON—CARPET, OIL CLOTH & CURTAIN WAREH'SE—459 & 461 NOTRE DAME ST

QUESNEL, from Fulford to City limits, St Antoine ward

8 Dwyer M., carter
Dwyer Thomas, carter
35 Lutrell Joseph, confectioner
36 Brissette Alexis, painter
Sauvé Olivier carpenter
Legault —, shoemaker, r
38 Blondin Félix, engineer
Leclaire Jos., shoemaker
39 Heyward R., bookkeeper
40 Patrie André, joiner
42 Forest Louis, laborer
Ouellette —, laborer, r
Gravel G., joiner, r
Deslaurier Marc, carpenter
44 Coyle Thomas, laborer
Coyle Mrs. T., trader
45 Jordan N., telegraph operator
46 Rochon Alexandre, laborer
Harnis P., bookkeeper
48 Vézina François, laborer
Belec J., saddler, r
50 Méloche Joseph, nailer
52 Lepine Gilbert, laborer
Labrèche Frs., nailmaker
Cotté Alexis, nailer, r
Roger Simeon, nailer, r
54 Hurteau Alfred, blacksmith
Therien P., shoemaker, r
Martel —, laborer, r
56 Labrèche Frs., engineer
58 Binette Joseph, joiner
Danjou Olivier, baker
Bernier Magloire, laborer, r
60 Sauvageau Adélard, tinsmith
61 Innes Duncan, grocer

Here Dominion st. intersects.

66 Bernier Eusèbe, joiner
68 Desjardins Paul, grocer
71 Outram F., of Geo.Outram & Co.
72 Daigneault Auguste, trader
O'Hearn Charles, laborer, r
73 Joslin Wm., engineer
74 Narbonne de Lara A., painter
75 Outram F., of Geo.Outram & Co.
76 Paquette Edouard, tinsmith
Giroux Louis, laborer
77 Parent Gustave, grocer
Vinette Frs., laborer, r
Charest F., painter, r
79 Sénécal Cyrille, carter
80 Cunningham W., gateman G.T.R.
81 McGlade John, painter
Boissy Paul, laborer
83 Lavallée Norbert, laborer
85 Desloge Augustin, laborer
87 Rivet Edouard, laborer
Primeau Joseph, boilermaker
89 Williams Henry, currier
91 Handfield P. H., bookkeeper
93 Ouellette Frs., carpenter
Fournier Joseph, blacksmith
94 Décarie Hyacinthe, plasterer
95 Ritchie Maxime, laborer
96 Scanlan Jas., gateman G.T.R.
Miron Ferdinand, laborer, r
99 Racine Julien, carpenter
100 Allan Wm., finisher
Shephard Wm., laborer
101 Thibault Mrs. E., wid J. Bte.
102 Loughran Mrs. C. R., wid O.
103 McArthur John, gardener
104 Tierney John, machinist
Byrne Patrick, currier

QUIBLIER. (See TUPPER.)

RAILWAY TRACK, from St Bonaventure station to City limits, St Antoine ward

91 Montreal Telegraph Co.'s office,

Here Mountain st. intersects.

Here Aqueduct st. intersects.

Kearnan Burnett, laborer

Here Versailles st. intersects.

Here Lusignan st. intersects.

Here Guy st. intersects.

Here Richmond st. intersects.

132 Malbœuf J. Baptiste, tanner
Malbœuf Louis, tanner
Malbœuf Edmond, bookkeeper
Malbœuf Alphonse, painter
134 Manseau Charles, clerk
Laporte H., grocer
136 Marlo Paul, laborer
137 Baribeault Jos., blacksmith
138 Lamesse Pierre, carter
139 Gatien J. B., blacksmith G.T.R.
140 Filon Jules, painter
141 Chamberland Thos., carpenter
142 Beaudin Siméon, law student
Bancroft Geo., machinist
Beaudin Mrs. F., wid F
Cayer Ferd., clerk
143 Vary Joseph, laborer
144 Chenier Cyprien, laborer
Vézina Gédéon, bricklayer
Garant Mrs., wid. Celestin
145 Larocque J. Bte., laborer
146 Sheldon M.G., coal oil merchant
147 Beauregard N., cooper
148 Brabant Joseph, laborer
Malbœuf John, butcher
150 Cayer Joseph, laborer

Here St. Martin st. intersects.

160 Viau Thomas, grocer
Hudon Jos., blacksmith
Deschene Hyacinthe, laborer
Deschene Miss L., seamstress
164 Perreault André, carpenter
166 Renaud Chs., cabinetmaker
Lussier Mrs. D., wid B.
170 Spedding John, engineer
172 Tardie Onésime, carpenter
Desjardins A., laborer

Here Leroux st. begins.

176 Séré Godfroi, shoemaker

Here Seigneurs st. intersects.

179 Bourdon Ant., brushmaker
185 Marchand E., carpenter
Marcotte E., laborer

Here O'Leary avenue faces Seigneurs st. 414

187 Primeau Pierre, painter
188 Hamilton John, carpenter
189 Meloche M., carpenter
192 Maclear Wm., harnessmaker
194 Lachance Joseph, clerk
196 Evans Thomas, bookkeeper

Here Chatham st. intersects.

219 McKenzie Wm., carter
221 Ledoux Joseph, cabinetmaker
231 Hamlay George, mason
233 Sobey Samuel, jeweller
235 Tock Parish, druggist
237 Considine John, laborer
241 Gooley Edward, laborer

Here Canning st. intersects.

Here Fulford st. intersects.

RAPALLO, off 303 Craig north to 26 Duberd, St James ward

1 Cormier Joseph, tailor
Payette Stanislas, trader
18 Merello Antoine, trader
20 Molinari Antoine, musician
Bernard Oscar, butcher

RECOLLET, from 136 St Peter west to 207 McGill, West ward

5 Moss S., H. & J., clothiers
12 Haeusgen & Gnaedinger, furriers
13 Shaw Bros. & Cassils, hides and leather

Here St. Helen st. intersects.

36 Scally Michael, saloon
37 Denoon, Drake & Dods, paints, oils and varnish manufacturers
40 New City Gas Company's lamplighters office
46 Patton Ths. & Bro., clothiers

REDPATH, off 1059 Sherbrooke, St Antoine ward

10 Morrice D., of D. Morrice & Co.
32 Greene E. K., of Greene & Sons
58 Shaw B., of Shaw Bros. & Cassils
80 Bourbon Alexis, gardener
Henry Mrs. Esther, wid T.
Henry William, bank clerk
81 Robertson P., of Robertson & Lightbound
106 Ogilvie W. W., of A. W. Ogilvie & Co.
Hale R., gardener
Rochon David, coachman

RICHARDSON, from Conde west to City limits, St Ann ward

3 Côté Joseph, grocer
4 Edgar Mrs. M., wid J., grocery
5 Kennedy Mrs. Ann, wid Frs.
8 Maybury Mrs. M., wid James
9 Hugron Calixte, traveller
11 Belanger William, stonecutter
13 McNab Daniel, engineer
Carroll John, foreman
14 Starke Andrew, clerk G.T.R.
Starke Peter H., clerk G.T.R.
15 Leduc Joseph, clerk
16 Ford Dan., jun., builder
18 Ford Daniel, sen., carpenter
19 Duggan James, carter
22 Burke Michael, miller
Christie John, laborer
26 Duggan Mark, laborer
28 Murphy Ths., fireman
29 Harding John, clerk
31 Reed Robert, storeman
Gillespie Jas., fireman G.T.R.
32 Drummond J. Stuart, engineer
Trudel Louis, joiner, r
33 Collins Thomas, carpenter
34 Levreau Joseph, foreman
Reeves O., painter, r
35 McKeon Mrs. M., wid Charles
37 Quenneville Joseph, laborer
MacLearney John, laborer, r
Janvier Mrs. Henriette, wid P., r
Lines John, laborer
39 Reed William, grocer
43 Russell Robert, carpenter

Here Montmorenci st. intersects.

59 Hampton Christopher, laborer, r
61 Power Joseph, watchman
63 Metcalf S. T., carpenter G.T.R.
Hanson And., carpenter G.T.R.
65 Hennessy Martin, laborer
67 Butler John, carter
71 Behan Thomas, cutter
Whelan James, shoemaker
73 Mitchell William, laborer
Cahill James, shoemaker, r

JAMES BAYLIS & SON—COCOA MATTING, MATS, & STAIR RODS—459 & 461 NOTRE DAME ST

75 Carroll James, grocer
77 Cutler Peter, trader

Here Richmond st. intersects.

Redpath's lumber yard
Redpath's cooperage
Shearer J., & Co., saw mills

Here Seigneurs st. intersects.

105 Roberts Wm., watchman
Ryan Patrick, machinist, r
105½ Kane James, carter
106 Brodeur John, laborer
107 Reilly Robert, laborer
Buchanan Andrew, watchman
111 Boyle Matthew, laborer
Dolar Thomas, laborer
112 McGuire John, laborer
McGuire Thos., clerk G.T.R.
113 Rankin Mrs. Susan, wid Jas.
115 O'Neill Mrs. T., wid Patrick
116 McAdoo John, storeman
118 Adrien Alex., moulder
119 Marcotte Daniel, laborer
120 Hartnan Edward, grocer
121 Voyer Edouard laborer
122 Allan Peter, carpenter
123 Dodd Terence, grocer
Ray Mrs., wid Lewis
Conway Ed., laborer
124 Verdon Alphonse, varnishmaker
125 Bertrand Napoléon, carter
Bryère Charles, laborer
126 Lauthier Gilbert, carter
Dillon William, policeman
128 Pinsonneault D., grocer
129 Valiquette F. S., grocer
Shaw Francis, carter, r
132 Nagle Maurice, laborer
Levesque Pierre, laborer
Ratelle J Bte., barber
133 Deegan William, laborer
Hayes John, laborer
Greney James, milkman, r
Primeau Pierre, laborer, r
Marcey M., laborer, r
Wood J., laborer, r
134 Gavagan John, superintendent hay market
135 Deagon Wm., road inspector
137 Bell Edward H., machinist
138 Collins James, laborer, r
Richardson Robert, laborer, r
140 Casey Edward, laborer
142 McAbbott Frank, laborer
Gibson Mrs. Mary, wid William
Gibson Henry, machinist
Turner Wm., engineer
144 Burns Mrs. A., wid H.
Kearns Ths., printer, r
Hénault Isidore, laborer, r
146 Buckley M., baggageman G.T.R.
148 Love William, tanner
156 Rooney Michael, laborer
McGurk Thomas, laborer, r
Archambault Amable, laborer, r
159 Hopper Robt. J., cattle dealer
160 McGrath Pat., laborer
Buckley Wm., carpenter, r
McGrath John, laborer, r
161 Henry Sam., wood dealer
162 Colfer Edward, cooper
O'Brien Bernard, machinist
McGuverrey Pat., brakeman
Potter Wm., wheelwright
168 McGarity J., boilermaker
165 Lines John, laborer
167 Roark John, laborer
Latulippe Frs., laborer, r
169 Conway Thomas, butcher
Conway Michael
170 Drew Mrs. Mary, wid John
171 Nolan John, laborer
172 Cleffey James, joiner
Managan M., laborer, r
173 Conway Wm., customs officer
174 Lines John, laborer
175 Mulcahy Wm., carter
Kelley James, marble polisher
176 Doyle Mrs. Margaret, wid C.
177 Cavanagh Edward, storeman
Warren John, laborer, r
178 Tait Robt., laborer, r
McKenzie Andrew, laborer, r
180 Mooney Mrs. M., wid Wm.
183 Dufresne Francois, stonecutter
Hogan John, finisher
185 Redmond Peter, grocer

RICHMOND, from Wellington north to Richmond sq, St Ann and St Antoine wards

1 Lomas Henry S., hotelkeeper
2 G. T. R. agent's office
10 Repall Wm., & Son, furniture manufacturers
18 Fraser Hugh, conductor G.T.R.
20 Hostler Wm., conductor G.T.R.
22 Jackson Robt., bricklayer
24 Rowett Edgar, blacksmith
26 Webster John, engineer
28 Rollo John, engineer
29 Halsay Thos., carpenter
Labrèche Alfred, engineer, r
30 Losey T., customs officer
32 Gorman Sam., letter carrier
39 Gilman Mrs. M., wid E., grocery
42 Skeith J., druggist & postmaster
Montreal Telegraph Co.

Here Mullin st. intersects.

68 Gibson Alex., clerk G.T.R.
Gibson Mrs. Ann, midwife

Here Grand Trunk st. intersects.

80 Coacker Thomas, tinsmith
Mulligan John, laborer
Arpin Napoléon, carter, r
Phœnix Zotique, carter, r
Blanchard Olivier, carpenter, r
Laporte François, blacksmith, r
LeBlanc Edouard, laborer, r
Brazeau Félix, carter, r
84 Gill Thomas, brass finisher
86 Bean Pat. F., cabinetmaker

Here Centre st. intersects.

Here Richardson st. intersects.

Here St. Patrick st. intersects.

Here Lachine Canal intersects.

145 Laplante Odile, baker, r
147 Lavoie Mrs. Angèle, wid F., r
149 Lavoie Charles, shoemaker, r
151 Lavoie Félix, shoemaker, r
Lindsay James, r
180 McCaffery James, labore
Sicard Picere, laborer, r

Here Basin st. intersects.

200 Oram Henry, plasterer
202 Renshaw John, lumber dealer

Here William st. intersects.

221 Pettigrew Robert, bookkeeper
223 Reed Samuel, clerk
225 Smith James, ice dealer
227 Wynne Joseph, clerk
Oborne James, clerk, G.T.R.
228 Myre Mrs. Marianna, wid Chs., r
Pariseau John, finisher, r
Myre Napoleon, carter, r
Moore James, laborer, r
229 Berry Joseph, finisher
231 Christie Alex., stonecutter
232 Perry John, laborer
233 Robertson George, file cutter
234 Larin Désiré, laborer
Garden Andrew, carter
235 Papps William, machinist
237 Denis Augustin, upholsterer
239 Clement Mrs. A., wid Joseph.

Here Lock lane intersects.

243 Masterman Henry, butcher
245 Crose Walter, manufacturer
247 Tees Joseph, of Tees Bros.
251 Smith John, threshing machine manufacturer
252 Coultry Alex., butcher
253 Tees John, of Tees Bros.
254 Woodhall Wm., tack maker
256 King Wm., draughtsman
262 Blanchette Clovis, carter, r
263 Hazlet Alex., carter
Robinson David, P. O. clerk, r
Labrecque A., gardener
264 Bridget Joseph, laborer
271 Legendre Louis O., merchant
Hamel Joseph B., clerk

Here St. Joseph st. intersects.

272 Nelson Mrs. James
282 Cadieux Mrs. Emélie, wid C.
284 Donais Onésime, tailor
286 Lavigne Clovis, tailor
290 Malcolm Wm., ship steward
292 Desforges Hubert, engineer
293 Mackay Stephen, com traveller
295 Bodoll James, bellmaker
297 VanAlstyne Norman, manager Superior Foundry Co.

Here Metcalfe lane begins.

300 Moreau J. B., grocer
305 Major François, cabinetmaker
307 Mireault Gilbert, advocate
310 St Joseph's church, rev. M. A. Tranchemontagne, curé; revs. M. J. Tallet, J. Archambault, J. Bessette, vicars
319 Sarasin Edouard, horse dealer
321 Burnett Wm., blacksmith
322 Christian Brothers' school of St Joseph ward, brother Mauritius, director
Mauritius Brother, director of Christian Brothers' school
327 Lacoste Seraphin, butcher
333 Henault William, laborer
Robilliard Joseph, laborer
336 Guy Michel, joiner
Gussé Toussaint, r
Gussé Ludger, nailmaker, r

Here a lane begins.

337 Poirier J. Bte., carpenter
Boyer J. Bte., laborer
Côté Théodule, cabinetmaker
338 Gibeau Nar., stonecutter
342 Levesque Thadée, finisher
Meunier Félix, cabinetmaker, r
Giguère Mrs. E., wid Olivier, r
Bélanger Jérémie, laborer, r
Sarasin Mrs. Mary, wid P., r
Boulé George, joiner, r
343 Rombach Mrs. R., dressmaker
Rombach, Joseph, shoemaker
Fournier Paul, joiner, r
346 Delan Albert, agent
347 Fournier Paul, joiner
348 Mari Charles, finisher
349 Dominique Isaie, clerk
350 Lalande Hyacinthe, clerk
351 Boudreau Ulric, butcher
Boudreau Antoine
352 Léger Jules, laborer
353 Giroux Louis, clerk
354 Léger Antoine, bricklayer
356 Smith J., machinist
Smith D., moulder
357 Millette François, joiner

JAS. BAYLIS & SON—CARPET, OIL CLOTH & CURTAIN WAREH'SE—459 & 461 NOTRE DAME S T

357½ Tarbot James, water police, r
Wylie William, laborer, r
358 Desjardins Magloire, advocate
359 Richardson W., police sergeant
359½ Provost Joseph, carter, r
Vaillancourt P. H., professor, r
360 Stephen John, laborer
361 Graham Mrs. Sarah, wid John
362 Thériault F. X., carpenter
Theriault H., boilermaker
Theriault Miss F. X., tailoress
363 Brault Joseph, laborer
Shaw H., boilermaker
364 Saurelle Mrs.
365 Viau Ismael, shoemaker
Hubert Frederic, joiner
366 Bienjonetti Wm., shoemaker
368 Lacasse B., lamplighter, r
Métivier Joseph, laborer, r
Perrault L. P., joiner, r
Sauvé Jules, laborer, r
Giroux Louis, laborer, r
LeBrun Alexis, carpenter, r
Yaine Joseph, joiner, r
Cayer Pierre, blacksmith, r
372 Laporte Hormisdas, grocer

Here Lachine R. R. track intersects.

380 Leduc Eustache, barber
Boutilette Mrs. M., wid C.
Raymond J. B., laborer
382 Beaudoin Joseph, carpenter
Bourdon Mrs. C., wid Antoine
Théoret Mrs. Odile, wid J. Bte.
384 Groulx Damase, tanner
386 Boileau Léon, hotelkeeper
388 Blanchard Avila, cabinetmaker

Here St. Bonaventure st. intersects.

400 Cousineau & Goyer, contractors
409 Macfarlane & Co., saw and planing mills
416 Macpherson J., conductor G.T.R.
Roy Noël, bailiff
Cardinal Nap., carpenter, r
Berubé F. X., joiner, r
Charest Mrs. O., wid John, r
McDuff John, laborer, r
418 Shanks John, porter
Brown Robert, storeman
426 Nelson Wm. J., bookkeeper
428 Strang Albert, cabinetmaker
428½ Ledden Wm. T., collector
430 Martin Joseph, traveller
430½ Lea Thomas, clerk
432 Goff Portus, com traveller
Allan A. M., merchant
434 Cox Charles, machinist
436 Cox Thomas H., grocer
441 Asile Bethlehem, sister Brault, superioress
442 O'Hara James, bookkeeper
444 Fox Thomas, Inland revenue
Arnall Wm., carter, r

RICHMOND AVENUE, from 296 Guy west to Richmond sq, St Antoine ward

5 Goodwin H., architect
7 Oman W., contractor & builder
9 Curtis Charles, machinist
11 Estes Herbert, machinist
13 Allan James, carpenter
15 Stephen Ronald McD., dry gds
17 Cook George A., plasterer
19 McDougall Robert, carpenter
31 Egan C., of Boyd, Egan & Co.

RICHMOND SQUARE, off St Antoine, at head of Richmond, St Antoine ward

1 Bethlehem asylum, Grey Nuns
2 Larmonth J. H., of Larmonth & Son
4 Peavy John P., assist. superintendent Pullman Car Co.
6 Scantlion Francis P., soap mfr
8 Twohey E. H., U. S. customs officer
9 O'Brien Dennis, contractor
10 Mills major Hiram
11 Lee D. B., wood and coal dealer
12 Bartley Wm. P., of W. P. Bartley & Co.
15 Grant Mrs. E., wid John
16 Neville John, wood merchant
Neville G. A., chief engineer's secretary G.T.R.
17 Neher Martin, grocer
18 Blow Miss Margaret, teacher
19 Doyle James, butcher
20 Brooks J. F., sewing machines
Buchanan Miss T.
21 Copeman Bernard, grocer
24 Thomson William, collector
25 McCready James, of J. & R. McCready & Co.
26 Driscoll John G.R., sec.-treasurer Montreal C.P.R.
27 Evans William C.
28 Callahan F., of Callahan & Co.
29 Fisher John, of M. Fisher & Sons
30 Garven James, sen.

RIVET, off 40 Fullum west to Parthenais, St Mary ward

8 Brosseau L., conductor C.P.R.
10 Desmarteau Joseph, foreman
12 Goyette Charles, laborer
14 Papineau Noël, bricklayer
16 Wright Walter Scott, engineer
18 Houde Frs. X. blacksmith
20 Lacoste Alphonse, shoemaker
22 Painchaud Edmond, beer driver
24 Goyer Eucharistе, foreman
28 Adams John, engineer
30 Chaperon J. B., conductor
32 Girard Napoléon, butcher
34 Guilbault Joseph, clerk

ROBB TERRACE, running from Iberville to Suzanne, St Mary ward

1 McEnroe James
3 Etienne S. H., bookkeeper
7 Ritchie Mrs. A., wid S., bdg hse
11 Robb Mrs. I., wid John
15 Gordon James, contractor
18 St Denis J., joiner and carpenter
22 Laurie Walter, sen.
24 Laurie Walter, jun., engineer
28 Hurst Wm. Thos., clerk
30 Tessier Le Jos., customs officer
32 Kneeland A. W., teacher
34 Chambers Thos. Jos.

ROBERT, off Colborne av, St Mary ward

Not built upon.

ROBIN LANE, from 250 Visitation west to 339 Amherst, St James ward

1 Hubert Anselme, joiner
2 Bruneau Charles, laborer
Sinuper Damase, laborer
Carle Louis N., grocer
5 Blain J. B., butcher
7 Pilon J. Bte., laborer
Pigeon Joseph, trader, r
Sabourin Zéphirin, laborer, r
10 Vaudry Ephrem, blacksmith
12 Dagenais Mrs. E., wid J.
Robinette Maxime, baker
13 Picotte Augustin, laborer
Maillet Isaac, shoemaker, r
14 Ouellette George, hoemaker
Picotte D., shoemaker
Miron O., painter
17 Sauvé Bazile, oil cloth painter
Gauthier François, laborer
19 Jeannotte Joseph, grocer

Here Beaudry st. intersects.

26 Chenevert J. Bte., grain dealer
28 Chenevert Mrs. C., wid J. Bte.
Bourassa Cyrille, joiner
Chenevert Antoine, joiner
Martineau Joseph, boxmaker
29 Gilbert O., plumber
Morel Mrs. A., wid E.
Desjardins Jos., laborer

Here Montcalm st. intersects.

36 Bourbonnière Ludger, butcher
St Germain Damase, carter

RODNEY, off Colborne av, St Mary ward

Not built upon.

ROLLAND LANE, from Mountain west to Aqueduct, St Antoine ward

4 Gloutney Mrs. Z., wid A.
6 Kingsley Francis, carter
Crawford Stanislas, laborer, r
7 Delorme Louis, fruit dealer
8 Kingsley Calixte, carter
St Germain Joseph, cooper
9 Dupuis Joseph, laborer

Here Poele lane intersects.

10 Therrien Thomas, painter
Prévost Alphonse, miller, r
11 Phenix Théodule, carter
Barbeau Philéas, laborer, r
12 Brunet Alexis, miller
Lemarbre Joseph, carter, r
13 Bélair Thomas, carter
Gougeon Napoléon, horseshoer
14 Hupé J. Bte., confectioner
15 Charlebois Joseph, trader
16 Charbonneau Charles, joiner
17 Théroux J. B., broommaker
18 Chalifoux Frs., blacksmith
Allard Joseph, furrier
Gagnon Joseph, laborer, r
19 Bernier Amable, laborer
Vaillancourt Simon, carter
21 Murphy Mrs. W., wid M.

Here St. Léon lane ends.

22 Larose Michel, carter
24 Lemieux Pascal, fireman
Lemieux Antoine, laborer
25 Bellemare Joseph, fruit dealer
27 Lecavalier Benjamin, laborer
29 Scott John, carpenter
Scott Geo., nailmaker
Smith Thomas, sailor

ROPERY, from Grand Trunk north to St Patrick and facing Converse's rope-walk, St Ann ward

Collette F. X., carter
Cadieux J., brakeman G.T.R.
Cadoua Frs., laborer
Connors John, foreman G.T.R.
Turgeon Ernest, grocer

JAMES BAYLIS & SON—HARE'S OIL CLOTHS, A SPECIALTY—459 & 461 NOTRE DAME ST

Here St. Albert st. intersects.

Collinson Wm., grocer
Steele David, blacksmith
Chipchase Wm., cutter
Rowan William
Ritchie John, gasfitter
Barclay John, carpenter
McConnell James
Viger J. Bte., laborer
Cadieux Ferdinand, laborer
Lacroix Louis, laborer
Lacroix Mrs. E., wid F.
Coulombe David, stonecutter
Lacroix Théophile, laborer
Lachapelle Joseph, carter

Here Centre st. intersects.

Ellis James, cooper
Troy Mrs. C., wid P.
Riel Wm., laborer
Biclay Wm., clerk
Holmes Stephen, ropemaker
Pelerin Antoine, laborer
Morin J. Bte., joiner
Mack George, joiner, r
Guertin Gilbert, joiner
Guertin Rèmi, carpenter
Tremblay Alexis, carpenter

Here St. Charles st. intersects.

Kelly T., laborer
Hayes John, laborer
Flood Luc, carter
Curtin Jos., stonemason
McNamara James, grocer

Here Manufacturers st. intersects.

Bradley John, cooper
McGarthy Michael, carter
Crossing Thomas, foreman

ROSE, from 167 Panet west to 113 Visitation, near St Peter's church, St James ward

13 Richardson John, watchman
15 Gervais Joseph, shoemaker
17 Monfils Léon, shoemaker
19 Chapleau Joseph, shoemaker
21 Lamoureux Théophile, engineer
Brisette Gilbert, policeman
Lafleur Mrs. V., wid E.
25 Desjardin Félix, grocer

ROUSSEAU, from 14 Campeau west to 39 Lacroix, St James ward

1 Johnson Miss F.
3 St. Pierre George, clerk
Leclair Mrs. E., wid P.
5 Demers Mrs. M., wid A.
6 Hansley Richard, bookkeeper
Lavigueur R., artist
10 Gorman Thomas, trader
11 Perrault Augustin, laborer
Laviolette Nicolas, carter
Kickens Jas., policeman
Latour S., laborer, r
13 Rochon Vital, tailor
14 Daoust Alphonse, P.O. clerk
15 Robert Joseph, contractor
16 Jacques D. Philias, bookkeeper
17 Benoit Eugène, clerk
18 McDonnell Mrs. Esther, wid J.
20 Rogers Anthony, bookbinder
24 McCormick Mrs. Mary, wid M.
26 Monta J. Bte., carpenter
28 Sincernie O., laborer
30 Papillon Félix, furrier
Garner Henry, engineer
Thouin Mrs M., wid V.
32 Gravel Zotique, grocer

ROY LANE, from 83 St Joseph north to 70 St Bonaventure, St Antoine ward

4 Dufort Hubert, carriagemaker
8 Robertson Alex., storeman
10 Cowie William, carter
11 Lee Thomas, painter
12 Mell Wm., & Son, bricklayers
13 O'Neill Francis, laborer
15 Anderson Wm., bank messenger
16 St Leger James, blacksmith
18 McValley Thomas, carter
19 Gravel P., carriagemaker
Laramée Paul, carpenter, r
Goulet Mrs. L., wid Hubert, r
21 Brown Walter, gilder
23 Grant James, horseshoer

ROY, from 442 St Denis west to 629 St Lawrence, St Lawrence ward

19 Clément Adolphe E., grocer
21 Lacroix Luc, beer bottler
23 Académie Commerciale, Branch, L. A. Primeau, principal
25 Brien Camille, grocer

Here Sanguinet st. intersects.

Here St. Elizabeth st. intersects.

62 Pyke G., deputy prothonotary
64 Andrew John, professor
66 Lavallée A. B., notary

Here Cadieux st. intersects.

Here St. Hypolite st. intersects.

91 Dagenais Pascal, contractor
93 Bissonnet Joseph, inspector National Insurance Co.
95 Ross John, clerk
97 Dumont Achille, grocer

Here St. Dominique st. intersects

115 Charbonneau Isaïe, agent
Lauzon Mrs. M., wid F.

RUSHBROOK, from Hibernian to Napoleon road, St Ann ward

Smith William, storeman
Pypar William, carpenter
Forrester John, clerk G.T.R.

RUSSELL, off Colborne av, St Mary ward

Not built upon.

SANGUINET, from 399 Craig north to 410 Sherbrooke, St Louis ward

2 Bisaillon Camille, laborer
Goulette Mrs. M, wid Chs., bdg house
6 Ricard Damase, clerk
7 Vayer Simon, joiner
Carrier Jacques, laborer
8 Bisaillon Joseph, barber
9 McMahon A., storeman
10 Dansereau P., of T. Williams & Co.
Dansereau N., clerk
Dansereau C., clerk
12 Couillard Mrs. A., wid T.
13 Filion George, surveyor
Delcourt J. Bte., trimmer
15 Defarrore Miss L., bdg hse
16 Hickey G. N., wood and coal
17 Mercier Ed., shoemaker
19 Barbeau Alphonse

Here Vitré st. intersects.

20 Gélinas Mrs. O., wid H., bdg hse
Poirier Hector, printer
Becette Joseph, painter
Gingras Edouard, shoemaker
Beaudry Louis, clerk
21 Crompton James, clerk
Cummins Mrs. E., midwife
Pominville Louis, advocate
Pominville Mag., clerk
24 Cuddihy M., jun., fruit mercht
26 Cuddihy M., sen., fruit dealer
27 Hely M., laborer
28 Duplessis John, contractor
29 Hanley John, shoemaker
30 Brossard Moïse, flour merchant

Here Dubord st. ends.

31 McConnell E., clerk G.T.R.
32 Moore Frs., tailor
33 Desloges Louis, agent
34 Hart Richard, fruit dealer
35 Kelly John, dry goods
36 Boudreau J., boarding house
37 Guillaume Ed., coppersmith
38 Mitchell James, dyer
39 Bailiargeon Jos., grocer
40 Homier Mrs. N., wid J. B., bdg hse
41 Prust Alphonse, laborer
42 Brault Vital, laborer
43 Lanctôt C. B., of Coutu & Lanctôt
44 St Jean L. G., dry goods
46 McKendry Miss Isabella
Newman Pat., contractor
47 Richer O. A., advocate
48 Petit Jean N., laborer
49 Collin Miss Emelie, dressmaker
50 Provençale Damase, butcher
51 Filion Honoré, clerk
Barnabé Toussaint, printer
52 Dwyer John, tailor
53 Harrington R., merchant
54 Prugnat Claude, patternmaker
55 Duvert P. L., of J.B. Rouilliard & Cie.
Bigras Frs., butcher

Here Lagauchetière st. intersects.

57 Dufresne R. J. Bte, merchant
59 Turgeon C., of C. Turgeon & Co.
Jarret G. René, clerk
61 Gervais C., clerk
63 Contant M., notary
65 Lemieux Mrs. A., wid Odilon
69 Conway James, train despatcher G.T.R.
70 Lenihan James, wine merchant
71 Queen Thomas, laborer
72 Hunt John G., clerk, G.T.R.
73 Dubois Wm., merchant
74 Bourassa Alexandre, bdg hse
75 Duguid Robert J., clerk
76 Tellier Henri, agent
Tellier T., com traveller
79 Boulin G., tel operator
Picard Mrs. L., wid P., dressmaker
80 Meyers Henri A., agent
81 Miller Robert, bookkeeper
Généreux Clément, bricklayer
82 Mathilde Jean Bte., engineer
83 Collard L. H., advocate
83½ Morrisson Peter, engineer
84 Virtue James, beer bottler
85 Boivin Oscar, clerk
85½ Charland M., customs officer
87 Daniel Pierre S., printer
Bérard Chs., printer
87½ Legault Pierre clerk
Legault J. Bte., clerk
88 Idler G. W., butcher

JAS. BAYLIS & SON—CARPET, OIL CLOTH & CURTAIN WAREH'SE—459 & 461 NOTRE DAME ST

89 Monday Jos., of Langevin & Monday
91 Fissette Miss Marie, dressmaker
92 Prefontaine T., of Prefontaine & Co.
93 Barrette O. A., clerk
95 Savers George, clerk
97 Boissonneau J. Bte., joiner
Ford J. C., machinist

Here Dorchester st intersects.

101 Payette J., grocer
111 Marchand Mrs. E., wid Louis
113 Normandin Miss A., dressmaker
115 Doherty Ed., court house crier
Ayotte Jos., shoemaker
117 Dawson W. J., H. & A. Allan's office
Dawson W., druggist
119 Bertrand Théophile, advocate
121 Allain Omer, clerk
123 David Louis, foreman
125 Contant Chas., clerk

Here Boyer lane begins.

129 Laporte Magloire, grocer
131 Homier Xavier, stonecutter
133 Groleau Joseph, grocer
135 Sasseville Adolphe, furrier
Roberge Louis, joiner
136 Lepage L., of Lepage & Pepin
138 Perrin Charles F., clerk
Lanctot Husmer, law student
139 Desroches Alfred, goldsmith
141 Pauzé Flavien, laborer
143 Cholet C. Joseph, bookkeeper
147 Savage James E., of Porter & Savage
149 Christin Jos., & Co., soda water manufacturers
150 Pepin Louis, of Lepage & Pepin
Lepage & Pepin, joiner
151 Deschêne T. H., clerk
Deschêne Thomas, printer
153 Deacon Mrs. A., wid S.
155 Christin Edouard, soda water
157 Roy J. Bte., tailor
159 Marchand E., merchant
160 Beaudry A. E., wood merchant
Boudreau J. B., printer
161 Dorval Isaac, baker
162 Briegle Fred., mail conductor
163 Bernard B., merchant
164 Pillar Lindsay, lumber merchant
165 Sicard Jean Bte., merchant
166 Gagnon A., flour merchant
167 Graham George, tobacconist
168 Donohue Mrs M., wid Wm.
169 Prefontaine Arthur, clerk
170 Deroche Maurice, tobacconist

Here St. Catherine st. intersects.

177 Desormeau E., clerk
179 Fortin Alexandre, shoemaker
181 Jodoin Polinane, clerk
183 Malo Toussaint, excise officer
184 Lafricain H., trimmer
185 Leblanc Mrs. E., wid John
186 Landerman Frs., clerk
187 Daniel W. F., printer
188 Lanthier Miss E., dressmaker
189 Richard Louis, grocer
190 Tremblay Jean, carpenter
192 Grenier Edouard, clerk
194 Lebeau Alfred, printer
196 Dandurand Jos., soapmaker
197 Marcil E., blacksmith
198 Audette Antoine, laborer, r
Bissonnette N., letter carrier
Contant Zotique, tailor
199 Grenier Joseph, clerk
200 Lamontagne J. B., grain dealer
201 Grondin Edouard, painter
202 Peat Wm., storeman
Amelin Joseph, rope maker
Hann J. D.
203 Asselin Miss E., dressmaker
204 Perrault Jos., shoemaker
Perrault Mrs. L., dressmaker
205 Prévost Mrs. T., wid Alfred
206 Martin Camille, tailor
Watson John, stonecutter
207 Gravel Joseph, laborer
209 Michaud A., goldsmith
210 Hardi Edmond, music teacher
211 Audette Edouard, joiner
212 Allain Fabien, laborer
213 Richelieu Miss G., dressmaker

Here Mignonne st. intersects.

214 Hétu G. S., grocer
215 Martineau Robert
217 Courteau Mrs. J., wid Joseph
219 Sanftleben Bernard, watchman
221 Juaire J. E., professor
225 Valiquette Mrs. A., wid T.
Bourbeau J. Bte., painter
226 Williams G., trader
227 Monette Jos., contractor
229 Goulet James, laborer
231 Gagné Gilbert, shoemaker
233 Clouthier Louis, joiner

Here Marie Louise av. ends.

234 Lavigne E., butcher
236 McGrath Geo., painter
238 Thomas C., stonecutter
Renaud Ovide, clerk
240 Vigeant Isaac, barber
241 Paquette J., carpenter
Sarrasin T. L., advocate
242 Mills Robert, plasterer
244 Peltier Edmond, shoemaker
245 Chagnon Modeste, shoemaker
246 Beaucaire Olivier, stonecutter
248 Vilmure Jean, tailor
249 Lapointe Xavier, shoemaker
250 Charland Simon, storeman
Ouellette A. E., bookkeeper, r
Ouellette C. A. U., agent, r
Ouellette P. E. E., clerk, r
Delorier G., bricklayer, r
Guneau Joseph, laborer, r
252 Forget Pierre, plasterer
253 Lapointe Octave, tinsmith
254 Bourgeau Mrs. A., wid X.
256 Claude Pierre, baker
Picard Chs., shoemaker
Bryère Antoine, laborer
Laporte Jos., mason
258 Jutras Jos., grocer

Here St. Emery st. intersects.

260 Villeneuve N., storeman
260½ Villeneuve Thomas, tailor
262 Courval Jean, bookkeeper
262½ Delorme A., tailor
264 Alarie J., trader
Jannard Mathias, patternmaker
265 Laflamme E., grocer
266 McCann Ant., shoemaker
Lajeunesse Jos., shoemaker
Gibeault Mrs. A., wid L.
270 Bryères Eusèbe, storeman
271 Fraser John, bookkeeper
272 Charon J. Bte., laborer
273 Boucher J., blacksmith
278 Desroches Pierre, carter
280 Lafleur Pierre, bricklayer
307 Vincent G., sculptor
Remillard Jos., boxmaker, r
309 Bernier O., boxmaker, r
O'Heir Mrs. M., wid Denis

Here Ontario st. intersects.

339 Monk hon. judge S. C., Court of Queen's Bench.

SCHOOL HOUSE, (formerly St Philippe lane) from St Felix west to Mountain, St Antoine ward

2 Raymond Joseph, carter
St Michel Zotique, laborer
3 Adam Philéas, shoemaker
5 St Félix school, R. C., sister St Albert, superioress
6 Poirier M., brakeman
8 Guimond Frs., carter
9 Daoust Jos. L., laborer
10 Neveu Jos., carter
11 Martineau Jos., engineer
Menard Mrs. H., wid E.
Charlebois Joseph, laborer, r
Trudel Charles, joiner, r
12 Laforce Michel, carter
17 Poirier M., conductor G.T.R.

SCOTLAND, from 365 Aqueduct west to City limits, St Ann and St Antoine wards

1 Leslie captain J. W.
Leslie James B., bookkeeper
Leslie Alex., clerk
2 Muirhead J. W., city weigher
3 Simpson Jas. C., bookkeeper
Swift Wm. A. M.
3½ Haig R. D., clerk
5 Robertson Archer, clerk
6 Ross Robert, com traveller
McDowall William, contractor
7 Patterson Wm. J., secretary Board of Trade
Patterson W. J. B., assistant secretary Board of Trade
8 Dillon Miss Catherine
9 McAdam Chs., bookseller
McAdam C. L., bookkeeper
10 Warren W. H., bookkeeper
12 Brodie John, com merchant
Brodie D. G., clerk
14 MacDougall Alex., secretary Montreal Elevating Co.
Stevenson J. B., of Stevenson & Co.
Stevenson A. A., printer
16 Heelan M., shoe store
18 Gill James, of Gill & Geen
20 Bruce G. C., agt Weber piano
22 Farquhar Robert A., clerk
25 Lockerby David L., of Kingan & Kinloch
McArthur Alex., com traveller
26 Jaques Arthur C., of Geo. E. Jaques & Co.
27 Rose Daniel, printer
30 Moir Lilburn G., warehouseman
32 Allan John
Allan Robert, clerk
Allan Archibald, clerk
Anderson Robert, merchant
34 Donohue Ths. Ed., bookkeeper
38 Evans Wm. S.
42 Innes James, bookbinder
43 Dawson Charles, manager Bodega Wine Co. of Canada
Guest James
Kay G., metal merchant
44 Radford Walter, bookkeeper
46 Macdonald R., contractor
48 Weir W. P., tide surveyor
Weir Robert, master Sherbrooke Street school
Weir Alex., assist. master McGill Model school
50 Baylis H., of Baylis-Wilke manufacturing Co.
51 Bryson Campbell, leather merch

For CARPETS, OIL CLOTHS or CURTAINS, visit JAS. BAYLIS & SON, 459 & 461 NOTRE DAME ST

52 Bonner Mrs. M. A. wid I.
Chisholm C. R., of C. R. Chisholm & Bros.
Robb W., clerk
Burrows John, clerk
Stroud —, tea store
McKay A.,
53 Aikman David
54 Shaw W. E., auctioneer
58 Latham Richard S., druggist
60 Christie C. T., bookkeeper

Here Mount St. Mary av. ends.

61 Ferrie Mrs. J., wid Adam
Patterson G. H., insurance agent
62 Mudge H., insurance agent
63 Aikman D.

SEATON, from 40 Lagauchetiere north to Logan farm, St Mary ward

7 Ronayne Edward, merchant
Ronayne Edmund, merchant
Donn James, laborer
8 Booth Ed., bricklayer
Boyd Wm., storeman
Blakley James D., laborer
10 Cooper Alfred, laborer
Johnston James, conductor, r
Parkins Henry, carter, r
Parkins Charles, machinist, r
12 Riordan Michael, professor
14 McKeon D. V., agt and traveller
16 Jones George, laborer
McAvoy Pat., night watchman
17 Little Mrs. Jane, wid John
20 Inglis Joseph, machinist
21 Kelly Mrs. E., wid John
22 Nelson James, shoemaker
24 Gardner Joseph, bricklayer
27 McGrath John, carter, r
Jackson James, laborer
Brown William, shoemaker

Here Munro lane intersects.

29 Laa Samuel, policeman
Atherton Joseph, laborer
Marryfield Samuel, laborer
30 Lonergan rev. J., parish priest, St Bridget's Church, R. C.
Whittaker rev. G.
Valois rev. N. A.
Lemoyne rev. T. N.
31 Wrey George Henry Stuart
Hooper Wm., laborer, r
Tourville Louis, carpenter

Here Dorchester st. intersects.

St Luke's, church of England, rev. E. R. Rexford, minister
53 Barnes Mrs. B., wid William
Hughes William, laborer
Morris Peter, hatter, r
Maddigan Martin, laborer
McGurk James, skiffmaker, r
Storey William, laborer, r
Kirwin John, quarryman, r
55 Hamlyn John, pipemaker
Groleau Adolphe, laborer
Lebègue dit L'Espérance Louis, shoemaker, r
Gauthier Joseph, shoemaker, r
57 Cogan Mrs. M., wid J., groceries
Desourdy dit Chevallier Joseph, shoemaker
61 Lafleur J. B., carter
Yeunaud Joseph, bricklayer
Corking Thomas, shoemaker
63 Aubin Olivier, laborer
St Michel Charles, engineer
65 Godin Joseph, carter
67 Charpentier Mrs. M., wid I.
Perreault Ed., shoemaker, r
Audette Charles, sexton
Charpentier Treffié, joiner, r
69 Dufresne Joseph
71 Ryal Patrick, shoemaker
73 Gratton Ludger, clerk
Fortin Joseph, laborer, r
75 Stonehouse Thomas, stevedore

Here Blake st. intersects.

77 Sénécal Abraham, carpenter
Durette Mrs. Joséphine, wid G.
Courtemanche Adélard, joiner
78 Martineau J. Bte., grocer
80 Beaudoin N., gardener
Sexton Samuel, laborer
81 Lamoureux Ovide, mason
82 Martineau Paul G., student
Martineau J. B., grocer
88 Rondeau Narcisse, shoemaker
85 Thérien Godefroi, laborer
Pariseau Mrs. F., wid Joseph, r
Mayer Paul, collector, r
86 Allard Mrs. P., wid Isaac
Charbonneau Bruno, shoemaker
88 Prévost Charles, shoemaker
90 Jeannard Ephrem, shoemaker
91 Goulet Mrs. Zoé, wid Zéphirin
92 Charbonneau Jos., carpenter
Charbonneau A., blacksmith
98 Gauthier Alphonse, clerk
94 Gobeille Mrs. T., wid François
95 Gauthier Ulric, laborer
96 Sanders George N., tinsmith
98 Thimens Jos., post office clerk
Bourgeois L. P., com traveller
100 Charbonneau Geo., tailor
101 Primault Pierre, laborer
102 Bourgeias Jos., laborer
Lavallée Alexis, carter
Desmarteau Joseph, laborer
108 Chantais Louis, laborer
104 Legroulx George, clerk
105 Leriche Pierre, laborer
106 Vannier Ovide, laborer
Lavoie Joseph, engineer
107 Waldron Edward, tobacconist
108 Rondeau Joseph, clerk
Rondeau Octavien, laborer
109 Marsan N., grocer and shoemkr
Martineau Frs., shoemaker
110 St Germain Adolphe, barber
St Germain Auguste, restaurant
111 Nourie Alfred, turnkey
112 Dépati Zotique, grocer
Dépati Isidore, plasterer
118 Hadge James, mason
Dupont Guillaume, shoemaker, r
Hamel Michel, bricklayer, r
Legros Alfred, laborer, r
Pelletier Mrs. L., wid Germain, r
114 Morin Pirere Célestin, laborer
St Jean David, shoemaker
Pageau François, carpenter
Vézina Charles, hotelkeeper

Here St. Catherine st. intersects.

130 Richard Alfred, butcher
131 Charland J. Bte., laborer
Lachapelle Joseph, laborer
132 Champagne Maxime, baker
Gagnon Pierre, polisher, r
Charland J. B., laborer
Bélair John, laborer, r
St Amour Ed., laborer
Ayotte Mrs. Emélie, wid Ed., milliner, r
Langlois David, laborer
Lavallée Joseph, shoemaker, r
Poulin Louis, carpenter, r
134 St Amour Edouard, laborer
136 Pelletier Germain, baker
138 Gareau Didace, farmer
140 Brunelle Napoléon, butcher
142 Lamalice Sifroy, stonecutter and butcher
144 Gervais Zéphirin, barkeeper
Chadleur Benj., blacksmith, r
146 Baret Salime, butcher
Trudel Vidal, ruler
148 Vaillancourt Frs., blacksmith
Charbonneau Jos., shoemaker, r

Here Mignonne st. intersects.

150 Lafranchise Louis, wood, grain and hay merchant
154 Goulet Arsène, carter
156 Racicot Adolphe, clerk
157 St Onge Alexis, laborer
158 Parent J., corporation officer
Blais Joseph, upholsterer
Parent Joseph, tobacconist, r
Mayer Louis, laborer, r
Delcourt Bernard, blacksmith
Montreuil Félix, baker, r
Boldue Mrs. Henriette, wid G., r
159 Jeannotte Urgèle, joiner
Jeannotte dit Lachapelle Chas., shoemaker
Gratton Antoine, laborer
Morelle Zéphir, tinsmith
161 Barbeau Mrs. Olive, wid Frs.
162 Fife Hubert, laborer
Martineau Charles, traveller
163 Pelletier Alphonse, roofer
164 Lavoie L., carter
Roy Narcisse, laborer
165 Lamarche Antoine, laborer
Asselin François, butcher
168 Malouin Jean Baptiste, laborer
171 Chassé Thomas, laborer
Dumas Joseph, blacksmith, r
172 St Charles Frs. X., foreman
173 Chabot Adolphe, shoemaker
Cadotte Narcisse, laborer
175 Forest Vénérant, driver
179 Henry Camille, joiner
179½ Chayer Joseph, shoemaker
181 Desjardins Stanislas, blacksmith
183 Lemay Narcisse, carter
Chenet Charles, painter, r
Lacasse Zotique, carpenter, r
Bélair Mrs. Marceline, wid T., r
Hénault Mrs. Julie, wid Frs., r
185 Cadieux Joseph, laborer
189 Lacroix Joseph, grocer
Léonard Etienne, laborer, r
Hubert Louis, carpenter, r
Landreville G., blacksmith, r
Perrault André, mason, r

Here Logan st. intersects.

195 Barré Pierre, carter
196 Gariépy William, carpenter, r
197 Désormeau William, clerk
Monette Antoine, carter, r
198 Gaboury Alexandre, bricklayer
199 Gravel Joseph, grocer
Collin Pierre, quarryman, r
200 Jeannotte Joseph, baker
Lacombe Olivier, baker
201 Gauthier Joseph, laborer
Lebeau Narcisse, carter, r
202 Limoges Octave, carriagemaker
203 Drapeau Eloi, milkman
Séguin Pierre, painter, r
Hébert Charles, laborer, r
207 Dufaux Alexis, sen., plasterer
Lévêque Joachim, laborer
209 Beauvais Modeste, laborer
210 Limoges Augustin, milkman
Desautels Pierre, laborer
211 Mullen Philip, laborer
Forest Azarie, laborer, r
Forest Simon, laborer, r
212 Brien Louis, carter
Frappier Mrs. P., wid Denis, r
Forget dit Depatie M., blksmth, r
Laporte Arsène, baker, r
Verraux Charles, laborer, r

JAS. BAYLIS & SON—CARPET, OIL CLOTH & CURTAIN WAREH'SE—459 & 461 NOTRE DAME ST

213 Duplessis Louis, carter
215 Gaynor Thomas, tanner
216 Legault Thomas, bread driver
216½ Lajeunesse Edmond, joiner
217 Haussehman Charles, currier
218 Chaput Clément, shoemaker
218½ Gariépy Zotique, joiner
220 Farly Louis, clerk
222 Bisson Magloire, painter
223 Trudeau Octave, carter
224 Dudemaine H., of Mercure & Dudemaine
226 Charet Jean Bte., carter
Janson dit Lapalme Jos., bricklayer

Here Lafontaine st. intersects.

230 Gauthier Alfred, carter
Godin David, carter, r
231 Joannette J. Bte., carter
Lafranchise C., carter, r
232 Beauchamp Delphis, laborer
Galipeau Martin, laborer
233 Moreau Joseph, carter
Provost Louis, wood dealer
234 Chouinard Philippe, laborer
Quintal G., poultry merchant
235 Provost Stanislas, carter
Martineau Geo., plasterer
236 Filiatrault J., tobacco merchant
Allard Wilfred, carter, r
Couture Joseph, joiner, r
237 Prévost Basile, carter
Lacroix Etienne, carpenter
238 Bernard David, baker
Léveillé François, carter
239 Provost L., wood and grain yard
240 Filiatreault Joseph, tobacconist
242 Fitzpatrick Mrs. Mary, wid Ed.
243 David François, cooper
Delcourt Hormisdas, plasterer, r
Vézina Olivier, laborer, r
244 Deslongchamps Etienne, laborer
Pelletier Charles, plasterer
245 Pichette Camille, blacksmith
Chartrand Eudovic, joiner
Sigouin Isidore, shoemaker
246 Marsan Philibert, printer
248½ Loiseau Jos., laborer
249 Lévesque Médard, grocer
250 Vanier X., tanner and currier
251 Gagnon Léon, laborer
252 Brouillette Chs., joiner
253 Levesque Médard, grocer
254 Freel Francis, foreman
255 Brouillet Hormisdas, joiner
256 Martineau François
257 Paquette Prosper, shoemaker
St Onge Joseph, laborer
258 Charest Calixte, grocer
259 Blanchard Edouard, plumber
260 Perrin François, laborer
Dufresne Hormisdas, joiner
261 Malouin Joseph, laborer
262 Charest Calixte, grocer
263 Nadeau J. Bte., laborer
Emond Joseph, stonecutter
264 Nantais Joseph, carter
Brouillère Joseph, trader
265 Corbin Romuald, carter
Jetté Aimé, shoemaker, r
Martel Norbert, laborer, r
268 Gervais Joseph, carter
Nantais Mrs. Octavie, wid Jos.
269 Payette François, laborer
Courtois Auguste, policeman
270 Morin William, carter
271 Courtois Théophile, baker
Voizard Désiré, shoemaker, r
Parthenais François, shoemkr, r
272 Morin Hilaire, laborer
Roch Joseph, painter
274 Veubert Pierre, laborer
277 Mailloux Jean O., printer
279 Prévost Benjamin, clerk
Brouillette F. X., laborer
281 Desjardins Nap., painter
283 Racette Joseph, clockmaker
285 L'Evêque Jean, laborer
Deschamps Léonidas, shoemaker
286 Morin J. Bte., carter
287 Deschamps Joseph, butcher
288 Malo François, laborer
Croteau Joseph, joiner
289 Nantel Jean, merchant
290 St Cyr Théodore, blacksmith
Carrignan Théophile, joiner
291 Sirouin Olivier, tanner
Nantel Israël, carter
293 Piché Damase, saw filer
295 Dufresne Louis, clerk
297 Martin Narcisse, brickmaker
Plante Frs., laborer
299 Nantel Pierre, carter
305 Auger Pierre, grocer

Here Ontario st. intersects.

308 Lapointe Louis, hotelkeeper
Hurteau Roch, laborer
Beauchamp Exulus, saddler
309 Richardson William, laborer
Lalumière Mrs. Louise, wid L.
317 Lesiège Charles, laborer
Marier Antoine, joiner
320 Dagenais Joseph, basketmaker
321 Noël Elie, carpenter
Francœur Edouard, laborer, r
Beausoleil Flavien, baker, r
322 Asselin Pierre, cooper
Archambault Laurent, laborer
Froment Charles, mason
323 Robinson William Jas., laborer
324 Lafleur John, shoemaker
326 Caron Augustin, plasterer
Morin Denis, laborer
327 Monette Onésime, grocer
Brunet Jérémie, laborer, r
Dodelin Antoine, laborer, r
328 Dagenais Pierre, laborer
L'Evêque Michel, laborer, r
Tremblay Alexis, laborer, r
Lavoie Joseph, stonecutter, r
Gravel Pierre, trader, r
329 Despatie Louis, laborer
330 St Jean Zéphirin, policeman
331 Lanctot Adolphe, laborer
333 Laframboise Stanislas, laborer
335 Brouillière J. Bte., joiner
337 Denovaux Mrs. P., wid Elie
339 St George Régis, plumber
341 Renaud C., of Renaud & Favreau
343 Desrivières F. X., carriagemaker
344 Barrette Désiré, shoemaker
345 Lavigne Geo., tobacconist
346 Brien Miss Marie, milliner
Barrette J. Bte., butcher, r
Beausoleil Joseph, shoemaker, r
347 Laurendeau Alfred, carpenter
Tailleur J. Bte., laborer
348 Landry Léon, carter
Landry Joseph, carter, r
Landry T., carter, r
349 Gascon Frs., grocer
350 Landry Nazaire, carter
351 Chartier Gilbert, laborer
353 Lépine Cléophas, carpenter
355 Perras F. X., painter
357 Gervais Chéri, grocer
359 Laroste Dosithée, driver
Provost Louis, carpenter
360 Gagnon F. X., baker
Gagnon Jean, laborer, r
361 Gervais Chéri, grocer
365 Johnston T. R., bookkeeper
Auger Elzéar, joiner
366 Roy Louis Jos., joiner, r
Roy Damase, joiner, r
367 Fernet Jean, mason
369 Lacasse Romuald, joiner
372 Pattenaude Paschal, grocer
Langevin Honoré, shoemaker, r
Pion Moïse, carter, r
373 Piché Joseph, laborer
374 Langevin François, carriagemkr
375 Payeur George, laborer
377 Charette Delphis, mason
Charette Alfred, bricklayer
379 Contois George, laborer
380 Boisnoyer Joseph, trader
Regimbal Barthelémi, laborer
381 Racicot Ferdinand, carter
383 Désy Dosithée, storeman
Meunier François, laborer
384 Turcot Pierre, carter
385 Desautels Xavier, bricklayer
386 Marien Antoine, joiner
Lapointe Alf., laborer
Rivet Joseph, laborer
387 Mousseau Cyrille, carpenter
388 Maheux Joseph, shoemaker
389 Lalumière Mrs. M., wid Louis
Lépine Michel, baker
390 Larouche R., conductor C.P.R.
391 Charpentier N., night watchman
392 Duplessis Pierre, stonecutter
Renaud André, sen., laborer
394 Meunier Pierre, laborer
398 Roy Alfred, sen.
Sigouin Ildège, shoemaker
400 Foster Daniel, foreman
402 Bellehumeur S., bricklayer
404 Sigouin Alfred, joiner
Beaudette Nap., joiner
406 Maher Damase, carter
408 Fisette Louis, joiner
410 Favreau Nap., of Renaud & Favreau
Brais Pierre, storeman
412 Favreau Antoine, sen.
414 Roy Alf., jun., lumber merchant

SEBASTOPOL, from the Grand Trunk Machine shops, north to 576 Wellington St Ann ward.

30 Partington John, engineer
32 Devine Edward, laborer
34 Robson John, engineer
36 Bates Wm., boilermaker
38 Ritchie Mrs. Mary, wid Sam.
40 Dougherty Wm. J., printer
42 Currie John, laborer
44 McGillivray Jas., laborer
46 Elvidge Mark, salesman
52 Carmichael Wm., engineer
Carmichael Wm., bdg house
Buchanan Michael, coppersmith
Dickson Thos., fireman
Gorman David, fireman
Carmichael James, engineer
Carmichael John, blacksmith
54 Singer Wm., carpenter
56 Riel Alfred, laborer
58 Munday George, engine driver
60 Green John, laborer
64 Potter Richard, fireman
66 Tinder James, tinsmith
68 Agnew Wm., coppersmith
White Chs., fireman
70 Gratrix James, laborer
Gratrix Mrs. J., trader
72 Strutt John, printer
74 Blair Hugh, fireman
76 Cave George, clerk
Tavenes Wm., iron finisher
78 O'Brien Miss Hannah, grocery
82 Gibbins Mrs. M., wid E., bdg hse
84 Pricking Charles, engineer
86 Wilkins Frank, machinist
88 Tattersall Thos., laborer

Here Favard st. begins.

104 Fullard Joseph A., engine driver

JAMES BAYLIS & SON keep on hand the best makes in BRUSSELS and TAPESTRY CARPETS

106 Job John, finisher G.T.R.
Taylor James, laborer
Mixon Mrs. S., wid Wm.
108 Powell Peter, carpenter
110 Campbell P., picture frame mkr
Riddle James, engineer
132 St Matthew's church of Scotland, rev. S. Sommerville, minister

SEIGNEURS, from Grand Trunk Railway track north to near 1042 Dorchester, St Ann and St Antoine wards

3 Henry Christopher, engineer
5 Shepston George E., machinist
7 Kellond A. W., clerk G.T.R.
9 Alderson Wm., clerk
13 Gow Peter, carpenter
Harrower J. M.
19 Swanston John D., fitter
Dalrymple John, turner G.T.R.
21 Raymond Eugène, carpenter
Laporte Ant., conductor G.T.R.
23 Kelly George, butcher

Here Mullins st. intersects.

32 Arnott John, carpenter
43 Bishop Robert, fitter
Wescott Thomas, tinsmith

Here Grand Trunk st. intersects.

56 Doheney J., beef and pork inspr
58 Mercier Francis, carpenter
66 Bougie Chs., cooper
Brochu Mrs. Delima
68 Graton Camille, currier
69 Hather Francis, carpenter
Larivée Auguste, mason, r
70 Leduc Miss Henriette, bgd hse
Leduc Pierre, laborer
Leduc Philéas, nailer
Hebert Hilaire, shoemaker
Reynolds Patrick, laborer
Reardon John, laborer
Welsh Patrick, laborer
71 Bouthillier S., blacksmith
Béchard Simeon, joiner
Turner Robert, blacksmith

Here Seigneurs lane ends.

79 Daignault Alfred, blacksmith
Lapointe Frédéric, painter, r
85 Lévesque Jacques, shoemaker
88 Corbeille O., of Corbeille & Co.
92 Corbeille & Co., hardware
93 Asselin Joseph, grocer

Here Centre st. intersects.

104 Jarvis William, sailor
Pratt William, laborer
Coutu Etienne, stonecutter, r
105 McLean T. A., wool puller
106 Ryan Mrs. C., grocery
110 Harrington Jéremie, shoemaker
112 Murray James, laborer
Poitras George, laborer

Here Richardson st. intersects.

119 Shearer James, & Co., saw mill
124 Broden Patrick, laborer
Higgins Thomas, laborer, r
130 Sicotte Charles, blacksmith
134 Hamel Michel, blacksmith
Briquo François, carpenter
138 Bougie Noël, carriagemaker

Here Manufacturers st. begins.

144 Giguère Joseph, grocer
150 Lépine Pierre, brakeman
152 Leduc Antoine, carpenter

Here St. Patrick st. intersects.

172 Shearer Jas., saw and planing mills
185 Tees Bros., chair and furniture manufacturers

Here Lachine canal intersects.

St. Gabriel Lock, independant Fire station
189 Richmond Patrick, lockmaster
191 Ogilvie A. W., & Co., Glenora mills

Here canal intersects.

Here Basin st. intersects.

201 Guilfoyle J., Beauharnois hotel
205 Burke Richard, laborer
207 Rose John, time keeper
208 McDougall John, millwright
211 St Martin Joseph, tobacconist
Hallée Joseph, carpenter

Here William st. intersects.

220 Lewis James, laborer
221 McKinley John, hotelkeeper
222 Fitzgerald J., brassfinisher
Bennie Mrs. M., wid W., bdg hse
224 Moore William, bookkeeper
Barbeau Ferdinand, miller
226 Campbell Hugh, storeman
228 St Denis André, miller
230 Stoby David, blacksmith
234 Quinn Chas., carpenter
236 McBurney Samuel, storeman
238 Currigan Joseph, cooper
240 Morrow John, laborer
242 Cox William, varnishmaker
244 Lock Forrest, engineer
246 Richie David, confectioner
248 Irwin Mrs. E., wid J., bdg hse
Meat Thomas, stonecutter
Organ William, blacksmith
Brooks M., clerk
Lahey William, blacksmith
Keating James, stonecutter
250 Flanagan C. J., clerk, G.T.R.
252 Flanagan Patrick, grocer

Here Paquette st. begins.

256 Marlo Hubert, laborer
Harman John, laborer
258 Lefebvre Joseph, laborer
260 Payette Edward, harbor master
262 Bertrand Paul, finisher
264 Gervais Joseph, carpenter
268 Conlon Bernard, P. O. clerk
271 West end Masonic hall
275 Kendal R., wheelwright G.T.R.
Kendal N., of R. J. & N. Kendal
Kendall R. J., of R. J. & N. Kendal
277 Sadler George W., foreman
279 Côté Joseph, laborer

Here St. Joseph st. intersects.

218 Giroux P. O., druggist
293 Daignault Philéas, grain dealer
Brunet P. J., sewing machine agent
298 Toupin Alphonse, teacher
300 Labadie Chas., saddler
301 Day J. Bte. S., music teacher
Day Emmanuel, sen., of Day & Deblois
303 Day Emmanuel, jun., moulder
304 Kendal R. J. & N., waggon makers and painters
305 Brunet P. Joseph, agent
307 Daignault Philéas, grain dealer
309 Campbell Thomas G., salesman
311 Thériault Mrs. M., wid Aug.
312 Lee Thomas, trader
313 Payette Napoleon, bookbinder
315 Paré Cyrille, carpenter
316 Legault S. & J., blacksmiths
317 Dolaire Casimir, joiner
319 Giguère Casimir, carpenter
Labelle Cyriac, laborer
320 Leroux Mrs. T., wid Ferdinand
321 Hachim Michel, carpenter
323 Carrig William, policeman
325 Morris George, gardener
327 Todd James, cooper
328 Cedrat Miss E., dressmaker
Derome O., caulker
329 Ladouceur G., carpenter
330 Thivierge B., carpenter
331 Lafetière Napoléon, joiner
Chicoine Toussaint, joiner
333 Couillard Alexandre, joiner
335 Macdiarmid John, millwright
336 Major Augustin, founder
337 L'heureux Mrs. Adeline, wid Joseph, grocer
339 Dyer John, engineer
340 Imbleau Peter, grocer
341 White Peter, bookkeeper
342 Webb G., timekeeper G.T.R.
343 Mussell Wm., com traveller
345 Lemieux Louis, laborer
347 Bélanger Théophile, notary
Oddmann Frs., baker
348 Fessenden Charles, clerk
349 Belanger Jos., cabinetmaker
350 Cauchon Aurélien, supt. government flour sheds
351 Paquette Modeste, engineer
352 Haskett S. G., of Haskett & Brown
353 Pringle Robert, engineer
Corbin Elzéar, patternmaker
355 Prowse James, confectioner
357 Pleau Léger, joiner
358 Poitras E., of Poitras & Co.
359 Cayer Louis, laborer
Dansereau Jérome, laborer
360 Carlind John, foreman miller
361 Sutherland A., grocer

Here Leroux st. begins.

365 Jary Pacific, grocer
371 Wiesenborn C. R., clerk
372 Pow James, clerk G.T.R.
373 Dyer James, engineer
374 White Chas., auctioneer
376 St Pierre Eusèbe, trader
377 Belanger Jean Marie, saddler
Lamoureux Nap., painter
378 Leroux André, butcher
381 Deguire Benjamin, trader
383 Champoux J. C., piano teacher
384 Dewitt Mrs. A., wid J. H.
387 Groulx Firmin, laborer
388 Lynch Nap., cabinetmaker
389 Gougeon Antoine, of A. Gougeon & Co.
390 White Mrs. Lizzie, wid James
391 Lagarde Pierre, nailer
392 Brunette Mrs. J., wid A.

Here Fournier lane begins.

395 Beland Olivier, carpenter
397 Lagarde Romuald, nailer
399 Valliancourt Miss P., bdg hse
Blondin Elie, cabinetmaker
Béland Henri, cabinetmaker
Decarifelle Joseph, carpenter
Audibert Joseph, carpenter
Bourdeau Mrs. L., wid Pierre
Lapierre Augustin, coachman
400 Lesage E. H., clerk
401 Beaucaire Octave, confectioner
Beaucaire Fred., butcher
402 O'Leary Mrs. Mary, wid Sam.
403 Ball Mrs. C., wid W., dressmkr
404 Watier Joseph, clerk G.T.R.
Watier Geo., Citizens Ass. Co.
Watier Oscar, student
405 Bowall Wm., G.T.R.
406 Belanger F. X., carpenter

JAS. BAYLIS & SON—CARPET, OIL CLOTH & CURTAIN WAREH'SE—459 & 461 NOTRE DAME ST

407 Flanagan Mrs. E., wid Thos.
408 Jones John, engineer
410 Waldron George, coachman
411 Eaton Thomas, joiner
412 Woodley C. E., foreman
Rogers Miss A.
413 Elliott Thomas, laborer

Here O'Leary av. begins.

415 Lefort Paul, carter
419 Lefort Alfred, grocer

Here G.T.R. track intersects.

422 Cypihot Louis, baker
424 Brouillet J Bte., carpenter
426 Huneault Frs., engineer
428 Lasoblinière Treffé, laborer, r
429 Logan Robert
431 Lee Samuel, stamper Beaver Stamping Co.
432 Jeffery A. J., storeman
Meunier Félix, laborer
433 Poland James, grocer
434 Blaise Charles, laborer G.T.R.
438 Bougié Ménard, grocer

Here St. Bonaventure st. intersects.

444 St Onge Moise, grocer
446 St Onge Julien, laborer
450 Dailey John, laborer
Lamarche Ed., blacksmith
452 Vincent James, laborer
454 Ethier Xavier, blacksmith
Ethier Hyacinthe, blacksmith
456 Ellis Joseph, storeman
458 Desrochers Joseph, laborer
Champagne Simon, laborer
461 Vanier J. Bte., joiner
467 McArthur Mrs. Eliz., wid Wm.
McArthur H., stenographer
469 Stafford Mrs. Mary, wid Chas.
471 Denault Mrs. A., wid E.
473 David C. W., supdt Williams Sewing Machine Co.
475 Marchand W. H., miller
477 Thompson James, bookkeeper
Aumais Pierre, painter, r
Durantin Frs., r
Vanier Sévère, laborer, r
Lafond Zotique, joiner, r
479 Jarrie Delphis, nailer, r
Leclaire Maxime, carpenter, r
481 Clément Toussaint, laborer, r
Brunet Joseph, carpenter, r
483 Sauvage Mrs. O., wid Julien, r
Laurin Napoléon, laborer, r

Here Larin av. begins.

484 Lally Peter, stone contractor
486 Hyde George, bookkeeper
487 Giroux Edouard, contractor, r
Deslauné Edmond, laborer, r
488 Burns A., local freight agent G.T.R.
494 Sandham Alfred, clerk
495 Keating John, plasterer
497 Ritchot M., butcher
499 Taillefer N., trader
501 Casey James, carter
504 Ransom Richard, of Dalrymple & Ransom
506 Dalrymple James, of Dalrymple & Ransom
507 Corbin T., pattern maker
508 Daley J. J., immigration agent
509 Foyd Edward, carpenter
Letourneau Laurent, cooper, r
Richard Germain, hatter, r
510 KcKee Hugh
511 Howatt A. G., clerk, G.T.R.
512 Beckham Robert, contractor
513 Depatie Napoléon, roofer
514 Powell James, foreman
Powell R. F., M.P.&B. Railway office
515 Maloney John, master carter
516 Whyte W. W., schoolteacher
517 Maloney James, master carter
518 Wilkes John, of Baylis-Wilkes Manufacturing Co.
519 Greenstead Richard, carter
520 Sommerville A., P.O. clerk
523 Duncan John, sorter G.T.R., r
525 Stanlay James, laborer, r
527 Dobby Sam., laborer
529 Robinson John, laborer
Stanley James, laborer, r
Dobbie James, gardener, r
Duncan John, G.T.R., r
537 Dalrymple Geo., packer
539 Sheller James, customs officer
Clark James, stonecutter
541 Howley Chas., contractor
553 Dwyer John, carriagemaker
557 Fitzgibbon James, master carter

Here St. Antoine st. intersects.

571 Fudger Jas. B., accountant Sun Mutual Life Insurance Co.
575 Hinton Geo. Hen., sawmaker
577 Bourne James, sub-manager Stadacona Insurance Co.
583 Houghan Robert, clerk

SEMINARY, from the Canal north to 164 McCord, St Ann ward

40 Devine Dennis, laborer
Taylor Pat., laborer
42 Keilly John, laborer
Farrell Mrs. K., wid John
Farrell Wm., engineer
44 Duffy John, carter
47 McGuire B., carter
48 Spencer John, ironworker
O'Hallaron John, laborer
Carroll Ths., laborer
Donovan Mrs. Ann, wid
49 McGuire John, carter, r
Clarke Wm., laborer
51 Fitzgerald Mrs. Kate, wid John
53 Callagher Cornelius, laborer
Stack Mrs. Ann, wid Jas.
Malligan John, laborer
68 Burns Michael, tailor
72 Jones Rich., laborer
74 Mulhern Michael, laborer
76 Garrett Benj., laborer
78 Mulhern Jas., laborer
80 Fox John, laborer
Coyle Jas., carter
82 Queen Peter, laborer
84 Macdonald Patrick, laborer
90 Leveque Jos. Andrew, miller
Murray Michael, laborer
92 Bell John, laborer

SHANNON, (formerly Catherine) from 205 Wellington to 172 William, St Ann ward

10 Pearson John, carter
15 Leahy Pat., laborer
Fitzpatrick Martin, laborer, r
17 Cushing Patrick, laborer
Welsh Mrs. C., wid David, r
19 Mulhern Mrs., wid M.
Caniff Dan., laborer
21 Boyle William, boilermaker
Simpson Benj., laborer, r
23 Williams Mrs. Mary, wid David
Dewar Kenneth, laborer
25 Ahern Michael, carter
Bowes Mrs. C., wid James, r
31 Hill David, engineer
33 Spiers Mrs. Mary, wid Robert
Latimore David, driver
35 Perry William, laborer
Langevine B., laborer, r
35½ Goudron Frères, bolt factory
37 Duval Jos., laborer, r
Lauzon Alex., driver
39 Morin Jos., laborer
Foley R., sailmaker, r
42 Costello Joseph, laborer
44 O'Donnell Daniel, moulder
46 Norton William, laborer
Norton Mrs. Eleanor, wid J., r
48 Brown James, laborer
Bain Mrs. Sarah, wid Wm., r
Whelan Patrick, laborer, r
50 Leggett John, storeman
52 Thompson John, driver
Latimer Robert, laborer
54 Heavysege H., cabinetmaker
Sheldon Mrs. Cath., wid J., r
Cunniff Thomas, carter, r
Rogers Mrs. B., wid Peter, r
Kennedy Mrs. L., wid, r
Phillips Thomas, laborer, r
Duff Mrs. Ann, wid Patrick, r
56 Foulkes John, blacksmith
58 Murphy Thomas, clerk
Heavysege Chas. S., carpenter, r
72 Condry Mrs. Mary
Powers Mrs. —, wid
Hart Fred., laborer, r
MacHugh Michael, laborer, r
Garvin Mrs. M., wid Thomas, r
74 Lolan John, laborer
76 Kelly Wm., laborer
Howard John, driver
78 McLaughlin James, laborer
80 Cunningham John, grocer
Ryan James, laborer
Murphy Patrick, tailor

Here Ottawa st. intersects.

84 Madigan Michael, grocer
Godwin William, laborer, r
Sullivan Ths., shoemaker, r
Gorman Mrs. Mary, wid James, laundress, r
90 McCanney Richard, trader
Perras J O., baker
Thompson James, laborer, r
92 Fore Mrs. Agnes, wid Frederick
93 Madigan Patrick, carter
94 Brennan N., laborer
Boyd James, laborer, r
97 Murphy Michael, blacksmith
Sherry John, finisher, r
Murphy Dan., laborer, r
98 Colman William, laborer
99 Murphy Michael, blacksmith
100 Costello John, carpenter
101 Newmarch Isaac J., carter
102 Daly Alex. C., grocer
102½ Cunningham John, carter
Hines Patrick, laborer
104 Welch William, laborer
Thompson John, laborer
104½ McGuire Mrs. C., wid John
106 Murphy William
Brown Magnus, laborer, r
Summers Albert, carter
Kennedy John, laborer
Mooney Mrs. B., wid Robert
108 Corman Mrs. Mary, wid Thos.
McConnell Mrs. E., wid J.
McConnell P., laborer
McConnell J., laborer
114 Mathews Roger, laborer
Vale Lawrence, laborer, r
116 Robitaille Peter, laborer
Martin Hugh, laborer, r
118 Massey Thomas, laborer
Charbonneau, Jos., moulder, r
120 Gordon John, blacksmith
Houston Miss E., dressmaker
120½ Kennedy, laborer
122 Gordon J., black & whitesmith

JAMES BAYLIS & SON keep constantly on hand a Large Stock of Curtain Materials and Cornices

SHAW, from 236 St Mary near Papineau sq north to St Catherine, St Mary ward

10 Hands Mrs. B., wid Wm., grocer

Here Craig st. intersects.

16 McLear Charles, ropemaker
18 Munro Wm., timekeeper
19 Doyle Michael, laborer
20 Smith Wm., rope spinner
22 Doyle Chas., laborer
23 Wright Jos., carter
Garner James, laborer
Stone Wm., laborer
O'Donell Mrs. M, wid
24 Boxey Mrs. C., wid Edw.
25 Foreman Alexander, storeman

Here Lagauchetière st. begins.

27 Fitzgerald Edward, printer
29 Maher Dennis, laborer
32 Harvey John, trader
33 McCormick Mrs. E., wid J. S.
34 Marry Thomas, trader
37 Miller John, laborer
Buckler Mrs. M., wid J
39 Higgins Mrs. Ellen, wid Thomas
40 Dodd Ralph, policeman
Eansan Neils, sailor
41 Burke Wm., laborer
42 Browning Jas. H., reporter
Robertson Chas., brasshnisher, r
43 Green Robert, baker
44 Williams Chas. H., laborer
45 Nash Henry, bookkeeper

Here Erie st. ends.

46 Sewell Mrs. D., wid Anthony
48 Lancey Charles, police sergeant

Here Dorchester st. intersects.

63 Kenny Michael, beer driver
67 Smith John, butcher

Here Kent st. ends.

84 Hankell Christian, laborer
Meehan M., carter
86 Green Thos., customs officer

SHERBROOKE, from Parthenais west to City limits, St Mary, St James, St Louis, St Lawrence and St Antoine wards

Here Wolfe st. ends.

202 Donovan J. T., of Donovan & Moran

Here Amherst st. intersects.

239 L'Heureux Lazare, carpenter

Here Jacques Cartier st. ends.

241 Duhamel Joseph, of Duhamel, Pagnuelo & Rainville
265 Trudel F. X. A., of Trudel, Taillon & Vanasse

Here St. André st. ends and Maple st. begins.

Here St. Hubert st. ends.

331 Dupuy Louis, of Dupuy, Taylor & Duff
334 Lacroix Charles Jos. H.
Lacroix E., of Heney & Lacroix
335 Gauthier Louis, of Morrice, Vanden & Co.
336 Dorion hon. A. A., chief justice
Geoffrion C., of A. Geoffrion, Rinfret & Archambault
337 Rivard Sévère, advocate
Daurent Mrs. A., wid D.

Here St. Denis st. intersects.

383 Wonham W. A., of H. Chapman & Co.
Wonham Geo. P., cashier to H. Chapman & Co.
385 Henshaw F. W., com merchant
387 Kerr Wm. H., of Kerr & Carter
389 Day Geo. B., consul for Chili and Peru
391 Smith Wm., clerk
Smith James, Bank of Montreal
398 Beaudry J. B., Villa Ste Marie
Beaudry H., of H. Beaudry & Co.
405 Leclerc John, leather mercht
McDonald M., leather merchant
406 Middleton H. N., of Middleton & Meredith
408 Rose Jas., of Morland, Watson & Co.
410 Jack Jas., of Jas. Jack & Co.

Here Sanguinet st. ends.

441 Hubert R. A. R., prothonotary
St Julien Mrs. A., wid Ant. T.

Here Upper St. Elizabeth st. begins.

444 Delisle A. M., Corn exchange
Delisle M. N.
445 Ewing Wm., sen., inspector North British Insurance Co.
Ewing W., jun., of Ewing Bros.
447 Tunstall Mrs. E., wid James
Warner Mrs. L., wid W.
453 Buchanan Wm., estate agent
Buchanan R. H., of R. H. Buchanan & Co.
Buchanan H. W., bookkeeper
455 Macdonald Mrs. E., wid C.
Thompson Mrs. B., wid H. G.
476 McGillivray Neil J.
483 Elliott John, wholesale grocer

Here St. Constant st. ends and Cadieux st. begins.

497 McMillin A. G., com traveller
499 McMillin John, merchant
500 Convent of the Good Shepherd, sister Marie de St Alphonse Rodriquez, superioress

Here St. Hypolite st. begins.

Protestant Commissioners schl
Mills T. W., M.A., master of the Protestant Commrs school

Here St. Dominique st. intersects.

525 McLaren Mrs. C., wid J. R.
McLaren J. R., advocate
526 Howe Henry A., T.C.D., M.A., LL.D., master and principal of High school
Howe H. S. A., clerk G.T.R.
528 Austin Henry, bookkeeper
530 Monk E.C., of Monk & Laflamme
532 Doucet Mrs. L., wid T.
533 Taylor Robert, sen., brewer
Taylor Robert, jun.
Taylor Albert, clerk
536 Burland W. B., M.D.

Here St. Lawrence st. intersects.

537 Molson John, president Molsons bank
Molson Mrs. E., wid W.
Methodist church

Here St. Charles Borromée st. ends.

557 Notman Wm., photographer
562 Mooney John
571 Brydges Charles J.

Here St. Urbain st. ends and Upper St. Urbain st. begins.

580 May Joseph, dry goods importer
581 Bagg Mrs. C., wid Stanley C.
Bagg R. Stanley C., advocate
582 MacDougall J. C., stockbroker
595 Wood Robert, of Wood & Evans
600 Barnard Edmond, advocate
Austin Mrs. F., wid C.
627 Mullin J. E., of J. E. Mullin & Co.
629 Mullin P., of J. E. Mullin & Co.

Here St. Famille st. begins.

630 Skaife Adam, of J. H. R. Molson & Bros.
631 Roy Rouer, city attorney
641 Leclerc Mrs. S. A., wid Frs.

Here St. George st. ends and Mance st. begins.

643 McLachlan Wm., of McLachlan Bros. & Co.
645 Smith W. Oliver
660 Laframboise M., advocate
Laframboise M., jun.
662 Gordon Mrs. Isabella, wid Thos.
662½ Brocklebank Mrs. E.
664 Barthe L. P., broker
666 Bray rev. A. J., minister of Zion church
668 Jacobs B.
677 Lunn Wm., sec.-treas. Protestant school board
Lunn A. H., of Cross, Lunn & Davidson

Here Bleury st. intersects.

692 Egan Mrs. Ann M., wid John
Egan W. F., clerk
694 Macnider Archibald, inspector Bank of Montreal
698 Sinclair D., of Sinclair, Jack & Co.
699 Crathern Jas., of Crathern & Caverhill
702 Holmes Miss
Paul Miss
Holmes Augustus, accountant
704 David Moses E.
David M. F.
706 Anderson Mrs. Ann, wid T.B.
707 Campbell George W., M.D., physician and surgeon
708 Molson A., house & land agent
710 Evans Edwyn, general agent
Evans Miss Fanny
714 Tuttle Chas. R., of Bigney & Co.
718 Mussen Thos., dry goods
Mussen Henry S., clerk
Mussen Fred., clerk
724 Proctor Charles D., merchant
725 Wilson John T., of Wilson, Paterson & Co.
727 Dalglish R., importer of liquors
730 Thomas F. Wolferstan, cashier Molsons bank
731 Hart James A., merchant
732 Sills Wm. B.
733 Coristine T. J., of J. Coristine & Co.

Here Durocher st. begins.

734 Turner Wm., accountant, sec. of Mount Royal cemetery
Turner Miss, seminary
735 Plimsoll John
Plimsoll A. H., accountant
736 Tomkins Mark H.
738 Kirkwood J. R., com merchant

Here City Councillors st. ends.

JAS. BAYLIS & SON—CARPET, OIL CLOTH & CURTAIN WAREH'SE—459 & 461 NOTRE DAME ST

741 Adams J. L., of Adams Tobacco Co.
743 Hall Mrs. Maria, wid Joseph N.
745 Lane Miss Eliza
746 Watson R. G., of John Watson & Co.
747 Thomson Mrs. B., wid James
748 Beveridge H. R., of Beveridge & Helliwell
Adcock T., of Adcock & English
Norris Mrs. E., wid Wm.
Budden Chs. T.
749 Watson J. C., of John Watson & Co.

Here Aylmer st. ends and Shuter st. begins.

751 Holland R. H., of R. H. Holland & Co
Irwin James
752 Young John M., general trader
753 Benny James, of Peck, Benny & Co.
Benny Robert, of Benny, Macpherson & Co.
754 Cassils Arch. M., of Cassils, Stimson & Co.
756 Cassils Chs., of Cochrane, Cassils & Co.

Here Union av. ends.

757 Buntin A., of A. Buntin & Co.
764 Wood O. S.
766 Meeker Cornelius J., exchange broker
768 Converse J. A., of J. Converse & Co.
Morris Wm., clerk Ontario bank
770 Hart Frederick L., of Hart, Gordon & Co.
787 Hope John, of J. Hope & Co.
789 Ives Hubert R., of H. R. Ives & Co.
793 Learmont Mrs. Eliza, wid Wm.
795 Tiffin Joseph, jun., of Tiffin Bros.

Here University st. intersects.

799 Workman Thomas, M.P., of Frothingham & Workman
802 Mathewson James A., grocer
Dawson J. W., LL.D., F.R.S., principal McGill college observatory
McLeod C. H., B.A.Sc., supt. McGill college
Baynes W. C., B.A., secretary, registrar and bursar McGill university
Baynes E. A., manager City and District Telegraph Co.
803 Herbert John, porter McGill university
Hamilton R., janitor McGill university
818 Pillow J. A., of Pillow, Hersey & Co.
820 Wilson Mrs. T., wid hon. Chas.
822 Masson Louis
824 Watson Robert, superintendent City & District Telegraph Co.
Watson Mrs. Robert, ladies' academy

Here McGill College av. ends.

856 Ramsay Mungo
858 Inglis Jas., merchant
Inglis Mrs. H., wid James
862 Evans J. E., of Evans Bros.
Evans H. S., of Evans Bros.

Here Mansfield st. ends.

864 Drummond A.T., of Drummond Bros. & Co.
Drummond C. S., of Drummond Bros. & Co.
Tough John, stonecutter
873 Joseph Jesse, Belgian consul

Here Metcalfe st. ends and McTavish st. begins.

887 Molson J. T
889 Whitehead Ed. A., of Cassils, Stimson & Co.
891 McDonald W. C., tobacco mfr
McDonald Mrs., wid hon. D.
893 Boyer Arthur
895 Mackenzie John G., of J. G. Mackenzie & Co.
Mackenzie Fred.
897 Cochrane Geo., produce mercht
898 Hood Andrew W., of A. W. Hood & Son
899 Mackenzie Hector, of J. G. Mackenzie & Co.
901 Girouard Désiré, advocate
902 Waddell S., of S. Waddell & Co.
903 Mercer Mrs. M.W., ladies' school

Here Peel st. intersects.

904 Hamilton Geo. W., of J. D. Crawford & Co.
905 Paterson Alex. T., of Gillespie, Moffatt & Co.
907 Smith Mrs. B., wid John
Bellhouse J. G., of Bellhouse, Macpherson & Co.
909 Gillespie J. A., of Gillespie, Moffatt & Co.
911 Hamilton R. C.
916 Abbott hon. J. J. C., Q.C., M.P., of Abbott, Tait, Wotherspoon & Abbott
917 Hamilton hon. John, senator

Here Stanley st. intersects.

956 Fisher Dr. Arthur
958 Holland Philip, of Winn & Holland
Holland Mrs. E., wid P.
Holland Chas.
Holland William A., of Winn & Holland
960 Sache Wm., stock broker
962 Mitchell R., of R. Mitchell & Sons
964 Semple John H., grocer

Here Drummond st. intersects.

970 Mulholland Henry, of Mulholland & Baker
Mulholland Jos., of Mulholland & Baker
Mulholland H., traveller

Here Mountain st. ends.

992 Stafford Wm., of Stafford & Co.
994 Lindsay R. H., chief accountant Bank of Montreal
996 Moss Hiam, of S., H. & J. Moss
998 Moss S., of S., H. & J. Moss
1013 Hutton Jas., of J. Hutton & Co.
1023 Lawford Mrs. Ann, wid Fred.
Low Mrs. Grace, wid Chas. A.
1025 Moat Robert, of R. & J. Moat

Here Ontario av. begins.

1043 Holton hon. L. H., M.P.P.
1059 Mackay Jos., of Mackay Bros.
Mackay Ed., of Mackay Bros.

Here Redpath av. begins.

1065 Redpath John James

Here Mackay st. ends.

1094 Mackay hon. Robert, judge Superior court

Here Simpson st. begins.

1125 Linton Jas., of J. Linton & Co.
Linton Albert J., clerk
1127 Simpson Mrs. C., wid A.

Here Guy st. joins Côte des Neiges road.

1128 Kemp G., of Kemp & Co.
1132 Oliver R. S., of Oliver, Gibbs & Co.
1146 Cowal R. W., of Greene & Sons

Here St. Matthew st. ends.

1178 Johnston James, sen., of J. Johnston & Co.

Here St. Mark st. ends.

1181 Collège de Montréal, rev. Jules de Lavigne, director
1197 Grand Séminaire des Ecclésiastiques, rev. L. Colin, director

SHUTER, from 751 Sherbrooke north to 14 Prince Arthur, St Antoine ward

18 Bangs I. L., of I. L. Bangs & Co.
Bangs Frederick L., clerk
23 Lappin Mrs. S., wid R.
27 Raphael H. W., com merchant
Raphael J. F., clerk
29 McBean A. G., com merchant
31 McBean Geo., com merchant
33 Forde Thomas, builder
35 Evans Mrs. Célina, wid Wm.
Evans F. W., of Wood & Evans
37 Christie Mrs. M., wid P. M. Thompson Edward
39 Murray C. R., cashier Exchange Bank of Canada
116 Whitham James, of Pinkerton, Whitham & Co.
118 Gordon J. C., fish merchant
120 Seath Robert, of Robert Seath & Sons
Seath Wm., cutter
121 Blachford Wm. H., bookkeeper
122 Wood E. M.
123 Roberts George, bricklayer
124 Prince Henry, music store
125 McGuire Wm. P.
127 McDonald Jas., com traveller
128 Keller John, accountant
Keller F. J., advocate
129 Young J. A., of Young, McNaughton & Co.
130 Leggat J., of Leggat & Johnson
131 Jack Andrew
132 Seath D., of Lajoie & Seath
133 Murphy John, painter
134 Boulter Geo., of B. Levin & Co.
135 Tatley Wm., of Routh & Tatley

SIMPSON, north from near 1065 Sherbrooke, St Antoine ward

41 Renny J. B., manager Consolidated bank
56 Smith Wm., of W. Smith & Bro.
63 Gilligan Martin, gardener
84 Starke George K.
107 Ogilvie W. W., of A. W. Ogilvie & Co.
Beard Samuel W., of S. W. Beard & Co.
Davidson James, gardener

SMITH, from 46 Colborne west to 41 McCord, St Ann ward

1 Donovan Mrs. A., wid J., groc
2 Howley James, cooper
4 Smith John, laborer
Crotty John, laborer,

JAMES BAYLIS & SON—COCOA MATTING, MATS & STAIR RODS—459 & 461 NOTRE DAME ST

7 Boyd John, mason
9 McCarthy Daniel, tailor
Miron Jos., laborer
11 Pendergrass John, laborer
15 Quinn Donald, laborer
17 Sullivan Pat., foreman
19 McArdle Michael, laborer
Quinn Thomas, laborer
21 Gahan Dennis, laborer
O'Leary Michael, laborer
23 Gahan Maurice, laborer
Gahan D., laborer
25 Rogers James, laborer
27 O'Connor Michael, grocer

Here Young st. intersects.

40 Boufart Frs., carter, r
Plunkett Jos., bricklayer
Gallagher Mrs. M., widow
Benoit Jas., carter, r
Martineau Louis, carpenter, r
44 Poirier Octave, laborer
Parent A., laborer
McNally M., laborer
46 Olsen Kiler, brushmaker

SPIERS LANE, off 102 Prince, St Ann ward

Crawford Frederick, machinist
Lawlor Thomas, laborer
Doffen James, laborer
Manders James, laborer, r
O'Connell Mrs. C., wid J., r
Driscoll Jeremiah, laborer, r

ST ADOLPHUS, from 295 St Mary north to 38 Lagauchetiere, St Mary ward

Uniacke Thomas, laborer
Breen Thomas, laborer

Here Craig st. intersects.

Lachapelle Alfred, machinist
20 Michel Pierre, laborer
21 St Martin Jos., butcher
22 Trafford James, laborer
Prendergast Patrick, steamfitter
Delorme Edouard, carpenter
Perrault Pierre, laborer
23½ Boon David, laborer
McGenton William
Wallace Wm., fireman
24 Corsin Alexis, joiner
Hall Robert, laborer
Bain Robert, carter
Scott Daniel, mason
25 Hawkins Thomas, laborer
26 Huckle Isaac, laborer
Plamondon Mrs. E., wid Ed., seamstress
Laviolette Daniel, painter
27 Suprenant William, joiner
Surprenant Moïse, contractor
29 Jones Samuel, printer
Daniel Thos., laborer
83 Thompson John, grocer

STAYNER, off Greene av., off Dorchester west and n Cote St Antoine road, outside City limits.

Not built upon.

ST AGNES, from Farm to Conde, Point St Charles, St Ann ward

8 Buswell Walter, grocer
11 Pullam Joseph, carter
13 Balsack Antoine, blacksmith
27 Mullin M., boilermaker G.T.R.
29 Noonan James, joiner

ST AGNES LANE, off Farm west leading to Centre, St Ann ward

11 Pullam Joseph, carter
27 Flynn Mrs. S., wid John
29 Noonan James, joiner

ST ALBERT, from Island west to Ropery, outside City limits.

Minogue John, laborer
Lanthier Louis, laborer
Sullivan Timothy, packer
Lynch Patrick, laborer
Donavan James, laborer
McCarthy J., foreman G.T.R.
Leduc Joseph, laborer
Lepine Joseph, laborer
Mabury Thomas, laborer
St Gabriel Protestant school, Miss M. E. Thomson, teacher
Furlong Walter, laborer
Cooney James, laborer
Woolidge Wm., laborer

Here St. Andrew st. intersects.

Amyotte Jean Bte., joiner
Murphy John, bricklayer
McKenna Peter, carpenter
Moore Patrick, pedlar
Healy Michael, laborer
McCarthy Nugent, laborer
Donahue Michael, switchman
Cutts Mrs. A., wid Wm.
Goring Moses, laborer
Flaherty Edmund, laborer
Connor John, foreman G.T.R.
Collinson Wm., grocer

Here Ropery st. intersects.

Cadieux Joseph, sen., joiner
Thérien —, laborer
Turgeon E., grocer
Duval Désiré, stonecutter
Duval Hubert
Cadieux Philéas, laborer
Cadieux Adolphe, joiner
Duval Paul, joiner
Francœur Pierre, laborer
Duval Louis, joiner
Lemoine Louis, laborer
Dupuis Trefflé, laborer
Fortin Samuel, laborer
Fournier Hubert, carter
Collette Joachim, carter
Michaud Cléophas, joiner

Here Napoleon st. intersects.

Laurin J. Bte., bricklayer
Laurin Isaac, laborer
Daoust Cyprien, laborer
Lalonde J. Bte., laborer
Ratelle Achille, cabinetmaker

ST ALEXANDER, from 718 Craig north to 47 Mayor, dividing St Antoine and St Lawrence wards

1 Union house, J. Drugon, prop.
5 Brock Mrs. Wm., wid
7 Manning James, clerk
Anderson Robert
9 Jones Wm. S., clerk
Duncan Chas., laborer
11 Haines Miss S.
13 Emerson B., carpenter
15 Gavin Michael, carriagemaker
17 Laliberté Ovide
MacDonald Miss K., dressmaker
19 Ferguson Wm., bookkeeper
21 Foote Jos., house agent
21½ Benallack Henry, driver
Gayler Henry, shoemaker
23 McRae Jas., storeman
25 Bleakemore Mrs. I., wid S.
27 Vollar W., carpenter & builder
29 Caton E. T., engraver

Here Jurors st. intersects.

30 Smith George G., jun., clerk
31 Cockburn Wm., machinist
Cockburn Miss, music teacher
32 Carroll Daniel, carter
33 Rae David, auctioneer
34 Smith Miss, teacher
Hills Mrs. Ann, wid Frederick
35 Agnew William, storeman
36 Laughan Mrs. E., wid John, r
Sawyer A. G., carpenter, r
Gulnan James, storeman
Larson Andrew, laborer
37 Burk Thomas, foreman
38 Scott Jos., bridge tender
Mullin Michael, r
Smith John, bricklayer, r
Mullin John, tinsmith, r
39 Abjon James, carpenter
Abjon Frank, express clerk
Abjon M. J., signpainter
40 Robinson Mrs. Mary, wid Jas.
41 Porteous John, drill instructor
42 Austin Bennet, carriagemaker
43 McCaffery Joseph, painter
44 Cole Miss F., dressmaker
45 Carroll Mrs. A., wid M. J., bdg hse
McNamara Michael, clerk
46 Webster Geo., bookbinder
Webster William, clerk
Webster John, collector
Webster Robert, baker
47 Gallagher James, waiter
48 Hannah Thomas, cutter
49 Sullivan John H., shoemaker
Brewster Mrs. M., wid Patrick, sick nurse
50 Common Wm. J., bookkeeper
52 Common John, brassfinisher
Young Robert, sen., caretaker
Young William, painter
Young Henry, map colorer

Here Lagauchetière st. intersects.

59 Tansey D. & B., statuary
63 McEade Hugh, driver
65 Goff Eugène, express livery
67 Sharp's livery stables
69 Montreal Express Co., G. W. Goff, agent
71 Plow H., clerk G.T.R.
Plow Wm., clerk G.T.R.
73 Bell John
75 McCallum Mrs. Susan, wid John
Drew Everett

Here Dowd st. ends.

79 St Patrick's school, conducted by the Nuns of the Congregation of Notre Dame, sister St Wilfred, superioress
St. Patrick's Church, Rev. P. Dowd, parish priest
Dowd rev. Patrick
89 Brickett Mrs. K., wid R, drsmkr
91 Schofield Benj., bookkeeper
Schofield, Mrs. dressmaker
92 St Patrick's house
Leclaire rev. William
Singer rev. Joseph
Callaghan rev. Martin

Here St. Bernard st. ends.

93 Simms Mrs. S., music teacher
95 Kollmeyer A. H., M.D., phy.
Kollmeyer Mrs. R., wid Henry

Here Dorchester st. intersects.

JAS. BAYLIS & SON—CARPET, OIL CLOTH & CURTAIN WAREH'SE—459 & 461 NOTRE DAME ST

96 McBride Wm., confectioner
97 McMahon Bernard, shoemaker
98 Macfarlane Wm. S.
99 Gleason Edward, laborer
100 Ferrier hon. James, senator
Ferrier James, jun.
Torrance John
101 Boyle John T., printer
102 Lang rev. Gavin, church of Scotland
103 Cook Frank, agent
104 Starnes hon. Henry
Starnes S. J., of Starnes & Rollason
105 Breen J. S., teller Molsons bank
106 Ewan Wm., sen
Ewan Jas., of Muir, Ewan & Co.

Here St. Edward st. ends.

108 Lefort Miss Esther
110 Anderson William, laborer
113 Kelly Stephen, stonecutter

Here St. Catherine st. intersects.

115 McOwat Miss M., fancy goods
119 Honey Charles E., gilder
Geahy Mrs. H., wid Wm., r
Turner Wm. P., coachman
121 Charbonneau Louis Félix
127 Tabb S. S., contractor
129 Tate Miss Margaret
Smith Mrs. E. G., wid Ewing
131 Simpson Chs. G. C., civil engineer and patent solicitor
139 Lynch Miss H.
Lynch Miss Ellen, upholsteress
141 Corley Mrs. Margaret, wid Jos.

ST ALEXIS, from 44 St Sacrament north to 390 Notre Dame, West ward

4 Moir L. G., warehouseman
9 McKenzie, Powis & Co., tea merchants
12 Crathern & Caverhill, importers
13 Taylor John, & Bro., importers
20 Sheridan Miss Ann, dressmaker

Here Hospital st. intersects.

23 Lane William, saloonkeeper

ST ALEXIS, west from 59 Suzanne, St Mary ward

9 Payette Alfred, laborer
11 Barba Elzéar, clerk
Reveaux Louis, stonecutter
14 Préfontaine Alexis, policeman
16 Lamoureux Clément, laborer
18 Flynn William, carpenter

ST ALPHONSE, off 252 Dorchester, between Sydenham and Durham, to 421 St Catherine, St Mary ward

2 Emond J. Bte., stonecutter
2½ Goulet Louis, laborer
4 Dumont Louis, mason
6 Pilon Albert, painter
7 Boissy Mrs. M., wid Alphonse
12 Riendeau Mrs. L., wid Frs.
Jobin Charles, laborer
17 Jackson Mrs. D., wid William
Benard Mrs. A., wid J. Bte., r
Provost Joseph, r
19 Lamoureux Claude
21 Vaillant Léon, carter
Bélaire J. Bte., carter, r
23 Complaisance Joseph, laborer, r
Masson Octave, laborer, r
Malouin M., carter
25 Belaire Etienne, carter
Brazeau Pierre, laborer, r
27 Charette Mrs. E., wid H., r
Gaudreau Olivier, laborer

Here Blake st. ends.

41 Legault Ferdinand, laborer
43 Barette J. Bte., carter
45 Racette Louis, carter
53 Deslauriers dit Legault M.
Sauvé Frs, laborer
55 Larose Jos., joiner
Monette Mrs. P., wid. F. X.
56 Vignesault Moïse, boatman
Chatrand Camille, blacksmith
60 Wolff J. B., trader
62 Tellier, Theop., mason
63 Masson Thomas, laborer
Lajoie Frédéric, laborer, r

ST AMABLE LANE, from 18 Jacques Cartier sq west to 9 St. Vincent, East ward

5½ Cardinal Jos., leather merchant
5½ McKenna John, & Co., gasfitters
6 Berthiaume Joseph, merchant
7 Crossen Geo. W., saloon
9 Dorais T., clerk
Blackmore Joseph, jeweller
12 Lortie F. X., saddler
Lamarche J. N., bookbinder
13 Larue Magloire, tailor
Cadotte Théo., boots and shoes

ST ANDRE, from 249 Dorchester north to 265 Sherbrooke, St James ward

7 Bénard Frs., of Bénard, Bastien & Co.
13 St Jean Thos., bank teller
15 Boucher Charles, painter
Lauzon Zotique, blacksmith
Provencher Michel, foreman
17 Donais Philibert, tailor
19 Charron Félix, tailor, r
21 Ste Marie L. C. A., excise officer
Casavant Edmond, carter, r

Here Louis Hypolite st. commences.

23 Brown John O.
25 Brown Jas. A.
29 Martin Eusèbe, grocer
Corcoran Patrick Thos., clerk

Here Marie Joseph st. commences.

33 Dubois Charles, clerk
Lamarche Joseph, bookkeeper
34 Rouleau Augustin, laborer
35 Caron Onésime, tinsmith
36 Valois Joseph, engineer, r
37 Léveillé Zéphirin, stonecutter
38 Bellemare Obert, laborer, r
Brown Jos., bookseller
39 Tourville Octave, laborer, r
Léveillé Trefflé, stonecutter, r
Madére Joseph, laborer, r
Juneau Augustin, painter, r
40 Lefebvre Ant., confectioner
41 Hétu Louis, hotelkeeper
42 Fortin Marcel, tinsmith
Désautels Mrs. E., wid J. Bte., r
Lebeau Mrs. D., wid Dolphis, r
43 Peltier J. L., boots and shoes
48 Barbeau Flavien, carter
49 Dubois Frs., carpenter
Ritchot A. P., trader
DuLaz Henri, clerk
50 Courteau Adrien, bookkeeper
52 Dufort Nazaire, butcher
57 Roy Pierre, butcher

Here St. Catherine st. intersects.

59 Papineau Elie, wood dealer
59½ Guennette Joseph, carter
66 St. Charles Alexis, butcher
Sauvé Godfroi, clerk
67 Dupuis Joseph, carter
69 Boulet Léon, carter
Boulet Mrs. L., seamstress
70 Sully Thos. Hood, foreman
70½ Coutu Charles B., printer
Guibault Joseph, clerk
71 Gilmour F. C., agent
72 Roy Victor, architect
Quevillon Mrs. P., wid Dr. Chs.,
French and English academy
72½ Lemieux Frs., laborer
73 Robert Napoléon, bookkeeper
74 Sipling Joseph, bailiff
74½ Laurencelle G., contractor
75 D'Orsonnens E., letter carrier
77 Debonneville Miss D., dressmkr
Debonneville Mrs. T., wid N., dressmaker
76 Gravel Joseph, agent
76½ Austin S. T., stationer
78½ Madley Thomas, clerk
79 Mercure & Dudemaine, manfrs
Labrecque Edmond, driver
Mercure Désiré, of Mercure & Dudemaine
80 O'Neil Mrs. J., wid Patrick
Peterson C., upholsterer
82 Crewdson Edward, bookkeeper
84 Chagnon A. T. A., agent
Coutlée Miss R., dressmaker
85 Duplessis David, contractor
87 McVey James, carter
88 Lebel Florian, grocer
89 Perrault Edouard, butcher
91 Dubé Mrs. C., wid Frs., trader

Here Mignonne st. intersects.

93 Landry Jean, tobacconist
95 Germain Arsène, copyist
97 Guyère Frs. H., clerk
100 Wight M. M., shoe cutter
101 Breton François, carpenter
102 Lee John, photographer
104 Caty Mrs. S., wid Louis
105 Taft F. W., architect
106 Archambault Jos. R., clerk
107 De Lamothe James, clerk
108 Chevalier Joseph, clerk
Chevalier Mrs., wid J., dressmkr
109 Greene Francis, steam fitter
110 McCarthy Dennis, fruit dealer
111 Lamontagne E., bookkeeper
111½ Laberge Francis, stonecutter
112 Drouin Anselme, carter
Fortier Joseph, saddler
113 Guy Ovila, of Guy & Dozois
113½ Loiselle Alphonse, bookkeeper
115 Perrault Mrs. M., wid P., dressmaker
115½ Perrault Médard, notary
123 Hogue Joseph, boots and shoes
125 Paradis C. O., agent
127 Tuck George, collector
129 Lapierre A., boots and shoes
131 Moreau J. H., bricklayer
133 Laurin Alphonse, customs officer
133½ Lemieux Mrs. E., wid Frs.
Lemieux Miss Malvina, teacher
135 Ritchot C., clerk G.T.R.
135½ Charbonneau Alf., contractor
137 McDonald Dugald, excise officer
139 Ahern John, professor
139½ Manseau Jos. A., professor
141½ Bown G. C., commission mcht
142 Poirier Joseph, of Mayrand, Dupuis & Co.
143 Lamontagne Gustave, tailor
143½ Beauchamp Ferdinand, joiner
144 Champeau Horace, agent
145 Miller Joseph E., clerk
145½ Laperrière Edouard, grocer
147 Longpré Arthur B., of Longpré & Dugas
148 Tougas E., commercial traveller
149 Beaudry Edouard, jeweller

JAMES BAYLIS & SON—HARE'S OIL CLOTHS, A SPECIALTY—459 & 461 NOTRE DAME ST

150 Phelan Mrs. Emelie, wid J. J.
150½ Coulombe Philip, joiner
151 Loiselle F. X., merchant tailor
William Alphonse, clerk
152 Thornloe Walter, bookkeeper
152½ Pauzé J. N., advocate
Pauzé Alfred, cabinetmaker
153 Lefebvre S., secretary
154 Gauthier Mrs. A., wid A. E. O.,
Ouimet Charles, advocate
154½ Haberer Eugene, artist
156 Larose Joseph P.
157 Sexton Mrs. Eliz., wid D.
158 Faucher Alexis, carter
159 Charbonneau Mrs. J., wid Frs.
DeGrandpré C. C., clerk Court house, r
160 Bérard Pierre, engineer
161 St Onge Louis, laborer
Beausoleil G. C., joiner
162 Villeneuve Louis, tailor
163 Malo Jean, undertaker
163½ Dawes David, clerk
164 Beauchamp Zotique, joiner
165 Lonergan Simon, grocer
165½ Allard Jean N., clerk
167 Bernard Philéas, joiner
167½ Lund David, upholsterer
168 Mayer Edouard, P. O. clerk
169 Bienvenu Charles, clerk
169½ Barton Mrs. Eliz., wid John
171 Hétu J. E., bookkeeper
171½ Tessier Joseph, cooper
Trempe Edouard, cooper
172 Vogt Bastien, coachman
Genon Frs., laborer
174 Montreuil Miss P., dressmaker
176 Lamaire E., customs officer
177 Robichaud Camille, clerk
178 Crevier Daniel, clerk
179 Dupuis J. O., of Dupuis Frères
180 Lloyd William, clerk
181 Gauthier Stanislas, clerk
183 Legris O., clerk Ville Marie bank
185 Thériault Zotique, contractor
186 Beauchamp P., excise officer
187 Lamoureux Frs., clerk
188 Charbonneau Frs., shoemaker
190 Lamontagne Jos., stonecutter
191 Ferguson D. H., of Pagels & Ferguson
192 Chalut Arthur, customs officer
193 Aubuchon Miss V., seamstress
194 Caisse Elzéar, laborer
Champagne Rodolph, clerk
195 Williams Miss B., bdg hse
Hamelin J. A. J., civil officer
Hamelin Olivier R. W., clerk
Hamelin Odilon J., student
Hamelin Louis E. R. R., student
196 Ouellette Joseph, shoemaker
Labelle Alphonse, foreman
197 Champagne Louis, bookkeeper
Odenaugh Wilbrod, clerk
198 Haly Jean, joiner
Turcot Narcisse, printer
199 Larseneur Thos., P.O clerk
200 Beaudoin Narcisse, carter
Beaudoin Pierre, shoemaker
Beauchamp D., joiner
Lussier F. A., telegraph operatr
201 David Mrs. E., wid Guillaume
202 Carpentier Louis, roofer
203 Corbin Charles, butcher
204 Boucher Joseph, laborer
205 Augé Olivier, advocate
206 Légaré Pierre, clerk
207 Riopel Odilon, plasterer
208 Richard Joseph, laborer
Richard Mrs. L., wid Joseph, seamstress
209 Peltier Pierre, bricklayer
210 Généreux Norbert, painter
Chayer Octave, cooper, r
211 Kauntz Miss Eugenie
212 Blanchette T., grocer
213 Morache Isidore, bricklayer
214 Frenette Edmond, blacksmith
215 McLaughlin J., crier Court hse
216 Gibeau Séraphin
217 Morache Louis, plasterer
218 Laurin Miss Louise, fruit dealer
219 Dufresne T., bookkeeper
220 Lonergan M. J., grocer

Here Ontario st. intersects.

230 Routhier Victor, cook
231 Labrecque Anselme, of A. & A. Labrecque
232 Church Robert, foreman
232½ Totton Chas. Ed., machinist
234 Thivièrge Mrs. J., wid Michel
234½ Champoux J., Elzéar, notary
236 DeLamirande C. E., agent
238 Girard Hubert, policeman
242 Jubert Benjamin, painter
Enos Alexis
244 Sloan John, shoemaker
247 Gauthier Alfred, carter
248 Madden Hugh, customs officer
249 Govreau Louis, carter
Brulé M., laborer
250 Bourgeois Miss Odile, dressmkr
DeLaval Melville, student
251 Forest Isaïe, carpenter
252 Sievwright Isaac
Wright William, agent
254 Lonergan Jas., notary
256 Corner Francis, customs officer
258 Hutson A., commercial traveller
260 Gundlack capt. J. G.
261 Forget dit Despatie A., stonecutter
262 Lachapelle Alp., P.O. clerk
264 Brazeau J. B., commission mcht
265 Tessier Trefflé, joiner
Bastien Alphonse, blacksmith
266 Norris George, inland revenue
267 Lovelace colonel Robt.
268 Watkins J., of J. Watkins & Co.
Barnett J. D., asst locomotive supt.
269 Mathieu Ludger, joiner
270 Wheeler Frank, tailor
271 Baird Alex., insurance agent
273 Beaudry Hermas, bookkeeper
275 Martin Miss Emily

ST ANDREW, from Grand Trunk north to St Patrick, and facing Converse's rope-walk, St Ann ward

Healy Timothy, laborer
Donohue Daniel, laborer
Shea Jeremiah, laborer
Courtney Michael, laborer, r
Reilly Dennis, laborer, r

Here St. Albert st. intersects.

1 Ethier J. Bte., laborer G.T.R.
2 Carré Peter, laborer
3 Lépine Frédéric, laborer
4 Favreau Léon, laborer
6 Prégeant Frs., cabinetmaker
7 Benoit Napoléon, painter
8 Rousseau Jean Bte., painter
Décarie Joseph, blacksmith, r
Coutlée Max., G.T.R.
Coutlée Louis, laborer
Tougas Rémi, grocer
St Gabriel's church, rev. G. Salmon, curé
Ducharme rev. C. L., curé

Here Centre st. intersects.

Derepentigny G., contractor
Gratton Samuel, carpenter, r
Jalbert Henri Bte., laborer, r
71 Gosselin Nap., carpenter
Burke Benj., carpenter
73 Gnebney Wm., blacksmith
74 Potvin Désiré, axemaker
75 Shalpers Peter, laborer
Labonté Paul, laborer
Labonté Alphonse, carter
Lafontaine Medéric, laborer
Maisonneuve Jacob, G.T.R.
Joyce James, laborer
Lennon Thomas, carpenter
Connor John, grocer
Ryan John, ropemaker
Knox James, laborer
Graham Sam., laborer
Cox Wm., ropemaker
Brownrigg Henry, grocer
Patterson James, moulder, r

ST ANN'S MARKET, from St Peter west to 93 McGill, St Ann ward

Day Thomas, clerk
Larin Charles, asst. clerk
Willis James, laborer
1 Demers Geo., butcher
4 Rivet Delphis, "
5 Taillefer Moïse, "
6 Lévêque Jos., "
7 Lafrance Jos., "
8 Masterman Wm., "
10 Harnois & Réel, "
11 McShane Michael, "
13 Rowell John, "
14 Monette Louis, "
15 Limer Jos., "
16 Fischer Christian, "
17 Nicholson Robt., "
19 Mallette Alphonse, "
20 Fischer & Co., "
21 Languedoc Alphonse, "
22 Rousseau Ferdinand, "
23 O'Gorman & Co., "
24 McShane B., "
25 Roy Jean Bte., & Co., "
26 Lamb Benjamin, pork "
28 Versailles Ant., "
29 Versailles Prosper, "
31 Versailles Nazaire, "
34 Charters Edward, "
35 Languedoc Eustache, "
36 Pashby & Munro, "
37 Rowland P. H., "
39 Picard Louis, "
41 Ryan William, "
42 McAuley & Bros., "
43 Outhet John "
44 Versailles Alfred, "
45 Brière Joseph, "
47 Poitras H. H., "
Outhet John "
50 Lamb McDuff, pork "
51 Ethier Ant., "
52 Bickerdike Robert, pork "
54 Boudreau Ulric, "
56 Sexton Thos., "

South side.

Regan Ths., pork butcher
O'Connell Dennis, pork butcher
Burk James, trader
Carroll Terence, pork butcher
Cadieux Isaac, trader
Curran Maurice, "
Heany Michael, "
Cleary Patrick, "
Barnes Mrs. C., wid P., "

West end.

Cox Mrs. M., wid J., trader
Kelly Mrs. M., fruit dealer
Clements Francis, trader

North end.

Taylor Mrs. Julia, wid R., fruits
McKenna Mrs. Ann, fruits

JAS. BAYLIS & SON—CARPET, OIL CLOTH & CURTAIN WAREH'SE—459 & 461 NOTRE DAME ST

Monette Charles, poultry dealer
Deery Thomas, trader
Cutler Peter, trader
Murtagh Mrs. C., wid L., trader
Daly Cornelius, trader
O'Connell Mrs. C., wid J., trader
Lavoie Ant., trader
Brennan James, trader
Tailor Mrs. H., wid J., trader
Hayney Mrs. M., fruit dealer
Sheran Patrick, trader
McGaveny Wm., trader
Davis Mrs. C., trader
Coady Mrs. A., wid D., trader
Kennedy Mrs. Mary, wid P., fruit dealer
Hart Martin, fruit dealer
Brazeau Mrs. J., wid C., dealer
Monette Mrs. C., wid F., poultry
McDougall Samuel, trader
Hickey John, fruit dealer
O'Farrell Mrs. M., wid J., trader
Keefe Donald, trader
Tracy Dennis, fruit dealer
Bleau Mrs. J., wid E., trader
Fragan Jos., trader
Sénécal Mrs. F., wid C., trader
Cawthorn Henry, fish dealer
3 Bourdon & Raymond "
5 McCallum J. D., "

ST ANTOINE, from 799 Craig west to the City boundary, St Antoine ward

1 Hobson Geo., moulder
3 Hutchison J. T., of McGarity & Hutchison
7 Pagé Vincent, iron fitter
9 Desmarais D. & Renaud, carriagemakers
11 Lavigne L., upholsterer
16 Murphy Wm., of Wm. Murphy & Co.
Murphy Mrs. J., sick nurse
17 Mathers Hugh, second hand furniture
17½ Cloughassey Daniel, tailor
18 Murphy Wm., & Co., steam and gas fitters
19 Brennan J., trader

Here St. Geneviève st. begins.

21 Rowland Wm., beer bottler
22 Parsons Wm. H., civil engineer
23 Feron Michael, undertaker
24 Nelson Robert, cooper
25 Harvie William, carter
Harvie Robert, clerk
Harvie John, packer
Lynn Miss Mar--, furrier
Bareham Alfred, student
26 Thomson Miss M., staymaker
27 Martin John, plumber
28 Labadie J. E. O., notary
Labadie J. A., notary
Labadie J. A. O., notary
Labadie T. Adolphe, notary
Labadie Félix, student
29 Tarouilitti Juan, shoemaker
32 Wright James, manufacturer
32½ Neville Wm. H., carpenter
33 Reed Ths. D., M.D., physician
34 Norman Ths., grocer
35 Feron Michael, undertaker
35½ Baillie Henry, plumber
Lewis & Nutter, aerated water, r
McDonald A. P., builder, r
37 Forté Louis, carter
Doriot Frederick, machinist
Guay Oscar, tinsmith
38 Anderson Mrs. Agnes, wid Geo.
39 Desjardins L. A. E., M.D.
39½ Alexander Robt., roofer
40 Gardner David, fancy goods
41 Alexander Robert, roofer
41½ Seale Richard, cabinetmaker
42 Houle J. Bte., notary
43 Seale Wm., clerk
44 O'Grady Mrs. Agnes, wid Jas.

Here St. David lane ends and St. Monique st. begins.

45 St. Antoine drug hall, E. J. Bourque, M.D., proprietor
45½ Bourque E. J., M.D., St Antoine drug hall
46 Munro & Bickerstaff, plumbers
47 Murray Mrs. Mary
48 Champeau L., carpenter, r
Rondeau Alexis, turner
49 McLean Mrs. A., wid J.
McLean Mrs. G. C., dressmaker
Green Miss M., feather cleaner
Anderson Miss M. T., teacher
Jackson Mrs. Elizabeth
51 Women's hospital, Mrs. H. Ritchie, matron
52 Morrow John, shoemaker
53 Brown E., piano manufacturer
54 Markum John, & Co., plumbers
55 Poulin Alphonse, agent

Here St. Monique st. begins.

56 Niding J., grain merchant
57 Armstrong James, laborer
57½ Chaoreau F., saddler
58 Laframboise E., chairmaker
59 Ouimet E., & Co., carriagemkrs
Ouimet E., of E. Ouimet & Co.
60 Martin William, upholsterer
60½ Virolle P., cabinetmaker
61 Barbeau Magloire, plasterer
62 Pigeon Alfred J., cabinetmaker
63 Lafrance P. H., barber
63½ Danby Mrs. L., dressmaker
64 Valois Nar.
Valois Jules, clerk
65 Bernard John, clerk
65½ Grey Robert, clerk
66 Lavoie Frs., boots and shoes

Here Inspector st. ends.

67 Brazeau Miss J. F.
67½ Kearney P., gilder
68 Piché & Demers, grocers
68½ Winfield W. A., of C. Fitts & Co.
70 Montreal Milk Co., G. H. Hill
71 Larivière N. & A. C., coach repairing shop
72 Larivière A. C., of N. & A. C. Larivière
74 Larivière N. & A. C., Canada coach factory
Larivière & Dubé, manufacturers of mouldings, skirtings, &c.
76 Larivière N., of N. & A. C. Larivière
77 McNamee Geo. R., tobacconist
80 Mallette V., butcher and bdg hse
Mallette O., medical student
82 Clément Benj., speculator
84 Cassarne Jos., boots and shoes
Vari Mrs. R., wid R., bdg hse, r
Mackintosh A., bookbinder, r
Culling Henry, laborer
Clément T., carpenter, r
Grue Toussaint, laborer, r
86 McDonald Mrs. E., wid Dr. J.
MacDiarmid K., furrier
87 Roberts Mrs. S., confectioner
88 Mulcair Thomas, tailor
88½ Larin Frs., of N. Renaud & Co.

Here St. Margaret st. intersects.

90 Forsyth R., fruiterer and florist
91 Bishop Mrs. R. J., milliner
92 Morgan Thomas, feed store
95 Payne George, patternmaker
96 Ouimet Alexis, carriagemaker
96½ Marshall F. A., shoemaker
97 James & Briggs, tinsmiths
98 Duperré E., & Co., carvers
101 Soulière Onésime, clerk
102 Mitchell L., organ builder
103 Valin Geo., hairdresser
105 O'Hagan Mrs. Mary, wid Wm.
107 Rodier J. B., grocer

Here Cathedral st. intersects.

108 St Jean J. T., feed store
110 Duquette F., of Duquette & Fleming
Fleming Wm., of Duquette & Fleming
111½ Roy Chs., confectioner
112 Duquette & Fleming, carriagemakers
113½ Huddell Henry, P. O. clerk
115 Stevenson Jas., steamboat agent
115½ Pearson Rev. M., Wesleyan Methodist
117 Patton Thos. A., clothier
118 Lalande Jos., printer
Dudevoir Tréfflé, upholsterer
118½ Euard Wm., saddler
119 Hart H., upholsterer
119½ Campbell J. W., bdg hse
White Ths., porter
120 Denis Michel, painter
121 Kelty J., stationer
121½ Dann Wm., moulder
Chandler Michael, cork cutter
Elliot Alexander, student
Ellis Joseph, stonecutter
Young Dan., builder
122 Leduc Clovis, blacksmith
123 Kyle E. T., grocer
124 Lacroix Joseph, carpenter
125 Ledoux B., carriagemaker
126 Robertson James, foreman
127 Euard Wm., saddler
127½ Amesse Pascal, of W. P. Bartley & Co.
128 McDonald A., contractor
McDonald Norman, clerk
Richardson John, wood and coal
129 Chaput Chs., grocer

Here Windsor st. begins.

130 Wilson Wm.
131 Ledoux B., carriages
132 Deslauriers Alfred, foreman
134 Tasker Mrs. A., wid W., fancy store
135 Montreal dispensary
Ritchot C. jun., secretary
136 Kerrigan Miss J., dressmaker
136½ Normandeau & Paré, carriagemakers
137 Julien Edouard, cabinetmaker
139 St George's home, W. D. Stroud, chairman; Mrs. Gough, matron
140 Court J., of Court & Macintosh
Court Wm. B.
Macintosh Neil, accountant
142 Slack Geo. F., M.D., physician
143 Campbell Henry, upholsterer

Here Desrivières st. ends.

146 Richardson W. H., grocer
147 Munro Mrs. C., wid J., bdg hse
Haigh Chas., clerk G.T.R.
Polan James, grocer
Sutherland Alex., clerk
Drinkwater Thomas, clerk
Finlay W. J., clerk G.T.R.
148 Chipchase Wm., cabinetmaker
149 Barsalou Edward, culler
149½ Pride Wm., moulder
Pride Mrs. C., midwife
150 Graham David, tailor
151 Coupland W. F., crockery, coal oil

For CARPETS, OIL CLOTHS or CURTAINS, visit JAMES BAYLIS & SON—459 & 461 Notre Dame St

152 Churchill Walter, tailor
Jackson Andrew, conductor, r
Churchill Miss E.
153½ Labrèche Oliver, paints
154 Lanctot Mrs. A., tailoress
155 Neave Miss A., ready-made clothing
157 Neave capt. A. M., School of Arms
157½ Ritchot Frs., carriagemaker
Ritchot C., clerk G.T.R.
159 Ritchot F., carriage factory
158 Germain A., shoemaker
160 Kay James, architect
160½ Mailloux O., architect
Mailloux P. N., contractor
161 O'Gorman Nicholas, collector
Mackin John, laborer
162 McDonald Allan, carpenter
McDonald Mrs. A., music teacher
McDonald Miss K., music teacher
163 Maloney Patrick, grocer
163½ Lussier Louis
164 Rolland Alfred, shoemaker
166 Rowney Michael, shoemaker
167 Wilkins Geo., M.D., M.R.C.S.
Smith J. C., cabinetmaker
167½ Leonard Miss B., dressmaker
168 Mailloux O., architect
170 McMartin John, agent
171 Watt Alexander, baker
172 Kerr Robert, of Kerr & Lavoie
174 Hayvren James, carter
175 Grimstead J., blacksmith
176 Bisson Miss Monique
177 Murdoch Wm., storeman
178 Rough Andrew, bookkeeper
179 Prendergast Peter, milk dealer
180 Hayvren John, carter
Budedo Geo., gardener
181 Saddler Michael, missionary
Thompson John, porter G.T.R.
Dickinson Wm., porter G.T.R.
Ralph John, watchman
182 Jillott Joseph, painter
182½ Martin Patrick, carter
183 Greenleaf Calvin T., fruit
184 Bowie John, saloon

Here St. Felix st. ends.

185 Greig William, clerk
Greig James, baker
186 Walker William, plumber
188 Brennan Miss C., dressmaker
188½ Hyndman John, coppersmith
Hyndman Wm., marblecutter
190 Coady Peter, tobacconist
190½ Leroux A., hardware
192 O'Connell Michael, fruit dealer
194 Kennedy Wm., wood carver
196 Grimstead Jas., blacksmith
Guitor Noël, baker, r
Webb Ths., auctioneer, r
197 Ogilvy J. A., dry goods
198 Franklin F. J., tailor
200 Chessar Geo., carpenter
201 Edson M. G., drugs
202 McGarry Geo., grocer

Here Mountain st. intersects.

203 Burke Bros., grocers
205 Burke M., of Burke Bros.
Burke John, of Burke Bros.
207 Gilmore Miss Elizabeth
209 McCracken Jas., bookkeeper
211 Irwin R., saddler
Barnett J. D., chief draughtsman mechanical office G.T.R.
213 Larmonth John H., of Larmonth & Sons
215 Collins Ths. Chs., clerk
218 Torrance A. H., lumber merchnt
Vanneck John T., stock broker
Vanneck Mrs. C., wid T.
Bain Sackville, gardener

Here Aqueduct st. intersects.

232 Gaetz rev. L., Wesleyan minister
233 Foxley Ths., chief clerk general freight office G.T.R.
Derry H. M., clerk G.T.R.
Townsend W. S., clerk G.T.R.
Foxley T., clerk G.F.A. dept
234 Torrance James, estate agent
Torrance C. E., of C. E. Torrance & Co.
235 Donovan M., of Donovan, Williams & Shannon
236 Dolan Ths., dry goods
237 Leprohon J. L., A.M., M.D., vice-consul for Spain
238 Rosaire D., jun., barkeeper
240 McDonald A. P., of Jas. Worthington & Co.
242 Hersey Randolph, of Pillow, Hersey & Co.
243 Beaufort E., of Hogan & Beaufort
245 Gilbert E. E., Canada Engine works
248 Madden Wm. J., merchant

Here Versailles st. intersects.

250 Gardener R., of R. Gardener & Son
251 Donovan Peter, lumber mercht
252 Holmes A., of Holmes, Rutherford & Co.
253 Wilson Ths., broker
254 Grier G. A., lumber merchant
255 Levin B., of B. Levin & Co.
256 Ireland H., forwarder
258 Jaques G. E., of G. E. Jaques & Co.
259 Borlase G. H., of Ritchie & Borlase
261 Heubach Geo. P., agent
Heubach Mrs. E., wid G.
262 Lawes Wm., merchant
263 Stimson Chs., of Cassils, Stimson & Co.

Here Bishops lane commences.

264 Richards Joseph, tailor

Here Lusignan st. ends.

266 Loss Lewis, contractor
267 Eaton R., mechanical engineer
268 Walklate Mrs. E., wid T.
Walklate W., draughtsman G.T.R.
Oslar Geo., organ builder
269 Allan Mrs. I., wid Alex.
270 Powell W., music teacher
271 Brown Mrs. Wm., fruit dealer

Here Mount St. Mary av. begins.

272 Rooney Pat., dry goods
273 Pringle Geo. W., fruit dealer
276 Jordan Joseph, gardener
279 Grier G. A., lumber merchant
288 Demartigny J., law student
Demartigny Chas., law student
Demartigny A., medical student
Demartigny Mrs. E., wid J. L.
Rodier Mrs. M., wid hon. C. S.
289 Wafer J., carpenter and joiner

Here Guy st. intersects.

291½ Malouin Jos., fruit dealer
292 Richmond Pharmacy, G. H. Desjardins, M.D., proprietor
Desjardins G.H., M.D., C.L.R.
293 Lochhead D., of J. Brown & Co.
295 Shufelt Simon, of Fuller & Shufelt
300 Neher Martin, grocer

Here Richmond sq. intersects and Richmond st. ends.

305 Doyle James, butcher
309 Bell A. R., importer
311 Hamall Arthur butcher
314 Renaud captain A.,
317 Clemow Mrs. C., midwife
Dowler Fred., clerk G.T.R.
318 McLaughlin Mrs. E., wid John
319 Foster Robert, grocer
320 Bossell Henry J., of H. J. Boswell & Co.
322 Mondelet W. H., M.D.
Mondelet G. C. N., ins agent

Here St. Martin st. intersects.

323 Robertson John, rolling mills
324 Pattingale J. E., grocer
325 Stark C. A., shipping agent
327 Conway M., supt. Lachine canal
329 Murphy B., contractor
Murphy James, bookkeeper
330½ Shipway Mrs. M., wid J. G.
332 Langlands James, spl ce mills
332½ Gordon Mrs. E., wid Benj.
Gordon Benj., clerk
333 McDiarmid Ewen, bookkeeper
334 Liffiton C. A., com traveller
334½ Lefebvre M. X., ship builder
335 Clarke Mrs. E., wid W.
Beuthner E. W., of Beuthner Bros.
336 Biron Jean Baptiste
337 Patton Jas., of G. Childs & Co.
338 Young James A., of Young, McNaughton & Co.
339 Hayes T. E., M.D., surgeon
340 Costigan W. T., of James Jack & Co.
342 Gall G. L. A., bookkeeper
344 Scrimger rev. J., Presbyterian

Here Seigneurs st. intersects.

346 Stewart A. B., official assignee
348 Price John, hides
352 Matley William, bookkeeper

Here Chatham st. ends.

352½ Richardson J., steam laundry
354 Rooney John, piano agent
Mahony Miss Marianne
355 Holland J. M., of M. Holland & Son
357 McGauvran J. G. W., M.P.P., of McGauvran, Tucker & McDonnell
359 Newberger E., cigar maker
Throsby Robert, engineer
360 Insley Chas. G., bookkeeper
361 Rowat James, clerk
363 McAdam James, clerk
364 Stewart J., lumber merchant
365 Benny Thos., travelling agent
366 Macpherson R. D., merchant
367 Ste Marie L. H. J., of Ste Marie Bros.
Ste Marie E., of Ste Marie Bros.
Ste Marie J., of Ste Marie Bros
Ste Marie P. C., traveller
Ste Marie E. C., of Ste. Marie Bros
369 Grace Mrs. A., wid John F.
371 Vennor Henry
373 Liveslay William, manager
378 Blanchard L., assistant collector Inland revenue
380 Davidson T., of Allison Davidson & Son
381 O'Meara John, customs officer
382 Briggs Wm., superintendent

Here Canning st. ends.

383 Wood John, sawmaker
384 Macdonell Mrs. A., wid C.

Here Fulford st. ends.

385 Howley James, contractor
386 Prowse H. L., of Prowse Bros.
Prowse G. F., of Prowse Bros.
387 Smith L., teller Merchants bank
388 Trihey Thos., bookkeeper

JAS. BAYLIS & SON—CARPET, OIL CLOTH & CURTAIN WAREH'SE—459 & 461 NOTRE DAME ST

390 Ryan M. P., law registrar's stamp office
Grose Thomas H., clerk G.T.R.
Grose W. T., clerk
392 Bissette J., Hudson Bay Co.
393 Findlay J., stove manufacturer
394 Kane Robert
395 Parent G., real estate agent
396 Dunn John
398 Forsyth Robert, marble works
399 O'Hara William, gardener
400 Scott John, grain merchant
402 McMaster W. J., of W. J. McMaster & Co.
406 O'Neill J., of J. & R. O'Neill
408 Whitton Alfred J., accountant
410 Auger Mrs. M., wid J. Bte.
414 Sincennes D., of Sincennes-McNaughton line
416 Wurtele J. S. L., of Judah, Wurtele & Branchaud

Here Dominion st. ends.

418 Hincks Sir Frs., K.C.M.G.
640 Kerr Wm. M.

St ANTOINE MARKET, from Mountain west to Aqueduct, St Antoine ward

Larin Chs., clerk
Dube Antoine, assistant clerk
A Emond Norbert, butcher
2 Hurtubise Antoine, "
3 Dufresne F., "
4 Leroux W., "
5 Savard J., jun., "
6 Leduc E., "
8 Brousseau Etienne, "
9 Languedoc S., "
10 Courville G., "
13 Larose A., "
D Martineau Geo., "
24 Bellemare Max., pork "
25 Ritchot Narcisse, "
27 Leroux Zotique, "
28 Trottier Alfred, pork "
29 Leroux And., "
30 Boyd Hugh, "
32 Tweedie William, pork "
33 Ritchot Mathias, "
34 Leroux Antime, "
35 Gauthier Israël, "
36 Miron Félix, "
B Faron Alphonse, "
Leroux Emaüs, "

Fruits, Vegetables, &c.

A Delorme Louis, trader
4 Welsh Thomas, "
2 Handley Daniel, "
3 Boileau Ambroise, "
5 Bellemare Joseph, "
7 Houle Eusèbe, "
8 Eaman John, "
B Power Mrs. M., wid Jas., dealer
C Scott Théophile, dealer
10 Connelly Wm., jun., trader
11 Dufaux Mrs. F., wid L., "
12 Larivière Isidore, "
13 Smith Miss Rose, "
14 Ouimet Jules, "
15 Hyveren Patrick, "
16 Constantineau Joseph, "
17 Charlebois Joseph, "
18 Arcand Simon, grain dealer
1 O'Connor & Co., fish dealers
O'Connor Miss M., poultry dealer
2 Desroches N., poultry dealer
Patenaude Joseph, fish dealer
3 Connelly Wm., poultry dealer
4 Eaman George, poultry dealer
5 Pardellian Miss E., jewellery and crockery
6 Jodoin Isidore, restaurant

ST AUGUSTIN, from 32 Basin north to 125 McCord, St Ann ward

16 Britt William P., cabinetmaker
Lévesque Louis, butcher
18 McKeown John, lumber mercht
20 Loignon Bruno, shipbuilder
36 Griffin James, foreman road dep

ST BERNARD, from 108 Bleury west to 91 St Alexander, St Lawrence ward

2 Laverty Michael, saloon
5 Benallack Howard, of H. Benallack & Co.
6 Walsh Mrs. Marg., wid Thomas
7 Anlow John, stonecutter
Garvin Michael, laborer
9 Brebner Robert, painter
13 Laverty Daniel, city express
14 Church Patrick, laborer
Church Mrs. Patrick, laborer
15 Kelly Mrs. J., wid Hugh, r
Matrick Pat., laborer
Drake Mrs. Ellen, wid J., charwoman, r
16 Quinlan Lawrence, storeman
Claffy Mrs. Cath., wid James
Dacy Mrs. Rose, wid Patrick, r
17 Redmond Mrs. M. A., wid Chs.
18 McLinchey Pat., laborer
19 Watt Miss Ellen, dressmaker
20 Bradshaw Robt., coachman
Kelly Peter, laborer
Garrett Geo., plasterer
21 Mogan Mrs. Anna, dressmaker
O'Neil Pat., conductor
22 Cardinalli André, engineer
Donaldson William, plumber
Duffigh Paul, coachman
24 Sweeney Ed., storeman
Gardner Mrs. Marg., wid J. H.
26 McCollium Wm. J., laborer
Devlin Hugh, dyer, r
Carrington Wm. H., storeman, r
Jordan John, laborer, r
28 Clarke James, grocer
30 Schlegel Jas., painter
Schlegel Gregoire, painter
O'Hara Michael, laborer, r
32 Tierney James, shipper

Here St. Alexander st. intersects.

ST BONAVENTURE, from Victoria square west to the city boundary, St Antoine ward

2 Winks Geo., & Co., dry goods
3 Popham James, boots and shoes
8 McMaster Wm. J., & Co., dry goods
8½ Wood Wm. S., & Co., wholesale woolens
9 Keenan & Fyfe, lager garden
10 McLaren John C., saddler
13 Ottawa River Navigation Co., R. W. Shepherd, president; Edward Scott, secretary; R. W., Shepherd jun., assist.-manager
14 Tabb D. C., & Co., hardware
15 Andrews Hugh, decorator
16 Belding, Smith & Co., machine twist and sewing silk
18 Allan John, barber
19 Ibbotson Benj., immigration agt
Marquette Emile, clerk
20 Peardon W., Beefsteak club

Here St. Michael lane begins.

21 Colonial Building and Investment as., W. L. Maltby, sec.
22 Megna Giovanni, shoemaker
23 Houle J. Bte., public notary
24 Sudan Jean, locksmith
24½ Tessier Michel, fruit store
25 Lecompte George
26 Boudreau Isaïe, locksmith and bell hanger
27 Brown John Jas., architect
29 Wingate Chemical Co., F. M. Sowdon, manager
30 Mullins Charles, fruit store
31 Hart Wm. T., cabinetmaker
33 Witness Printing house, John Dougall & Son, proprietors
36 McCrobie John, trader
36½ Simpson R., & Sons, Prince of Wales livery express stables
Simpson Robt., of Robert Simpson & Son
Simpson Smith, of Robert Simpson & Son
37 Daily Witness Office
39 Townshend J. E., bedding manuf.

Here Little St. Antoine st. begins.

42 Gorman Lawrence, tailor
43 Ohren Mrs. Henry, toys
44 Burness Mrs. Mary, wid John, r
45 Ohren Henry, customs officer
46 Cluff J. P., grain and provisions
47 Tardif George, joiner
49 Langlois Xavier, saw filer
50 Clayford W. H., coachman
51 Saunders W. H., carter
Willie Oscar, furrier
51½ Halpin W. W., of Dumaine & Halpin
52 Elwes C. F., general auctioneer
53 Halpin W. W., grocer
55 Manley Mrs. Annie, wid A.
Ryan Wm., laborer
Arthur Henry, clerk
Wilkins Wm. F.
56 Campbell Matthew
59 Hodson Wm. H., architect
60 Maltby G., bdg hse
Cogan Geo., painter
Pilette Pierre
Bruce Thompson
O'Connell John
Murray J.
61 Bowen Michael, moulder
Roy Richard, tailor
62 Maltby Mrs. G., grocer
63 Connor Henry, fruit store
Towers Joseph, fireman
65 Dorcey Cornelius, dyer
67 Couper Wm., taxidermist and naturalist
69 McIntyre Jas., beer driver, r

Here Roy lane ends.

70 Ashton Jos., saloon
73 Campbell Joseph, machinist
Gervais Denis, carriagemaker
74 Wood Mrs. Martha, wid Smith, bdg hse
King J.
75 Gervais Denis, carriagemaker
76 Campbell Bernard, groceries
76½ Emberlay Joshua, captain
Laird John, laborer, r
77 Laverdière Pierre, blacksmith
Perron Narcisse, blacksmith
78 Collett Jos., painter
Langlay James, engineer
Coderre Octave, tinsmith, r
Hatton David, cooper, r
79 Jourdan Chs., painter
Couvrette Magloire, upholsterer
80 Williams Geo., laborer
Letourneux Thos., carter
81 Graham Wm., watchmaker
81½ Fagan Patrick, butcher

JAMES BAYLIS & SON keep on hand the best makes of BRUSSELS and TAPESTRY CARPETS

82 Murphy Mrs. Patrick
87 Thomas A., agent for John Rochester, lumber and timber merc
Brennan T., gravel roofer
88 Pallascio G., contractor

Here Craig st. ends.

92 Marcou Mrs. E., wid A., bdg hse
Gillespie B., machinist
Griffard Jos., tailor
Vincent Treffé, saddler
Anderson J., printer
94 Mason Thos., cork importer
98 Clark John, storeman
100 Dodd Walter F., clerk
102 Bonaventure Mission
104 Gray's Creek dairy, farm milk depot
106 Pickle Mrs. J., wid J., bdg hse
Pockting M.
Gordon J., clerk
Stewart J., clerk
108 MacMillan Miss, bdg hse
109 Bergeron F., saw filer
110 Steele Thos. L., paper manuf
111 Labrèche Olier D., paints and hardware
114 Chabot Louis, dry goods

Here St. David st. intersects.

115 Gervais Louis, shoemaker
115½ Goodwin Edwin, waiter
Langevin Louis, tailor
Filion Michel, shoemaker
Donovan James, waiter
116 Dinahan Patrick, grocer
118 Belisle Henry, blacksmith
Paquette Frs., carpenter
Hall Samuel, tanner
119 Harrington T. W., civil engineer
120 Chagnon Hypolite T., grocer
121 Robert Léon, flour inspector
122 Allard Mrs. Elmire, wid F.
123 Serré Wm., fur dresser and dyer
124 Young John, carpenter
125 Duquette A., baker
126 Bishop Charles, carpenter
127 McAdam John, bdg hse
Derby John
Gilgannan Wm., laborer
128 Ward Alfred, box maker
129 Johnston David, barber
129½ St Jean Mrs. C., wid D.
130 Callham Wm., fruits
131 Cook Thos., lunch room
132 Dillon Robert, gilder
Brunet Toussaint, carpenter, r
134 Dubé B., carriagemaker
135 Brennan F., & Co., coal
136 Whinton Mrs. Ann, wid James
Burns Mrs. M., wid P.
137 Gauthier Nap., barber
139½ Chabot D. P., blacksmith
140 Maher John, grocer
140½ Kapp Otto, & Co., cork importers and manufacturers
141 Seybold J. C., butcher
142 Plante Elzéar, runner
143 Lapointe Edmond, hotelkeeper
144 St Onge Jos., saloonkeeper

Here Inspector st. intersects.

146 Pigeon Isaïe, groceries
147 O'Neil Patrick, grocer
150 Charlebois Dan., agent
151 Washington James, Centennial Café
154 Dougall Geo., tailor
156 Kobold Mrs. Jane, wid John
158 Tomski Jos., messenger G.T.R.
159 Larivière & Dubé, manufacturers of mouldings, skirtings, &c.
160 O'Hara Miss Bridget
162 Jacobson Jacob, carpenter
163 Ryan Arthur, horse dealer
164 Laurin Désiré, merchant
165 Globensky Mrs. Charlotte, wid J.
Ryan John, laborer

Here Chaboillez st. ends and St. Margaret st. begins.

168 Rosaire Dom., sen., hotel
169 Morin Pierre, blacksmith
170 Rosaire Dom., jun., grocer
Lafortune Romuald, clerk
172 Dubois J. Bte., tailor
Bénard Félix, painter
173 Patterson Geo., second hand furniture
173½ Ohearn Mrs. B. H., tobacconist
174 Lavoie Jos., tobacconist
175 O'Brien Mrs. Mary, wid Edward
176 Knubley Thomas, gen store
178 Healey Thomas, saloonkeeper
179 Chisholm C. R., & Bros., news agents
Chisholm A.T., of C.R. Chisholm & Bros.
Chisholm H. J., of C. R. Chisholm & Bros.
180 Duquette Alphonse C., saloon
182 Audette H., barber & tobacco
184 Carslake George, Mansion house

Here Cathedral st. intersects.

188 Styles Thomas, tobacconist
192 McClanaghan D., Express hotel
198 Aisle St Joseph, sister Chapleau, directress
199 Grand Trunk passenger depot, P. B. Kirkham, station agent
Pullman Car Co.'s office, T. H. Clark, superintendent
201 Bourgouin & Cie., lumber
207 Giroux Mrs M., wid George
Bélair Joseph, contractor
Pigeon Joseph, printer
209 Lefebvre Jérémie, whitewasher
211 Bélair Adolphe, contractor, r
Thérien Charles, laborer, r
213 Mansfield M., Mansfield house

Here Desrivières st. begins.

235½ Brennan F., & Co., wood dealers
237 Morgan Thomas, collector
Newell W., clerk, G.T.R.
239 Fawcett Mrs. Ann, wid Hugh
Chidley Chs., laborer
241 Russell Mrs. Ann, wid André
243 Forté Charles, chief manager Mount Royal Building society
243½ Immigration Office, Dominion Government, J. J. Daly, agent
Dominion Government Immigration office, J. J. Daly, agt.
245 Jolly Mrs. Mary, wid George
247 Holder Thos., clerk
Pocock Fred., foreman
249 Bolton Henry W., organ builder
255 Murphy Morris, painter
Telmosse Louis, baker
257 Lafrance Isaac, carter
Burke Wm., gardener
261 Bilodeau Joseph, shoemaker
Bill James, runner
263 Casey Timothy, carter
267 Décary Jean, contractor

Here St. Felix st. intersects.

268 Crofts Charles, laborer
269 Cusson Jos., groceries
270 Lynn John, clerk
271 Cusson Miss P., trader
272 Lafrance Frs. X., shoemaker
273 Pears James, carpenter
274 Tremblay Alex., carpenter
275 Bowes Fenton, master carter
276 Burch Alfred, porter
277 Foisy Joseph, laborer
278 Brinton Mrs. Sarah, wid Wm.
279 Mitchell Nap., carpenter
280 Pearson Mrs Amelia, wid C.
281 Barton Thomas, laborer
Barton J. W., clerk G.T.R
282 Turner Edward, barber
283 Kirkham P. B., station master G.T.R.
284 Boileau Damase, carpenter
286 Holland John, carpenter
288 Lépine George, carpenter
290 Boileau Ambroise, trader
292 Hayvren Patrick, laborer
294 Norris James, baggageman
296 Handrehan Daniel, laborer
298 Boudreau Ferdinand, carter
300 Roberts Benj., moulder
306 Sumner Frs. G., saloonkeeper

Here Mountain st. intersects.

308 Daly Patrick F., grocer
310 Sauriol Pierre, merchant
Bernard Alfred, shoemaker
334 Foster E., butcher
Ferguson John, laborer
336 Mitchell Peter, trader
337 Smith Jos., engineer

Here Aqueduct st. intersects.

339 Witty John, laborer
341 Hislop John, porter
343 McMahon John, upholsterer
344 Dow A., fire inspector G.T.R.
345 Davidson Matthew, storeman
347 Flynn John, laborer
349 McMahon Felix, carter
351 Stephen Wm., laborer
353 Boyle Thomas, carter
354 Murray R. B., coal oil merchant
355 Armstrong Mrs. Sarah, wid J.
356 Riendeau H., lumber merchant
359 Roy André, carter

Here Versailles st. ends.

Here Lusignan st. intersects.

Here Guy st. intersects.

443 Hébert Octave, baker
445 Amesse Ant., pattern maker
447 Bremner J. D., commission agt
449 Woodhouse George, clerk

Here Richmond st. intersects.

462 Boileau Léon, hotel
464 Rondeau Xavier, laborer
464½ Lallier Michel, laborer
466 Lemieux Théophile, carpenter
Lauzon Frs. Xavier, laborer, r
Ladouceur Arthur, nailmaker, r
468 Sénécal Chs., merchant
470½ Miller John, carpenter
Bénard Louis, upholsterer, r
472 Craig J. A. I., proprietor St Bonaventure cabinet factory
473 St Bonaventure cabinet factory, J. A. I. Craig, proprietor
476 Dowdale Mrs. Annie, wid Geo.
Lacroix Mrs. J., wid Marcien
Paquin Joseph, carter
478 Dionne Adam, laborer
Monroy Nicholas, carpenter
Leblanc Léon, baggageman, r
Lafontaine Joseph, laborer, r
Léger F. X., cabinetmaker, r
Roch Chas., laborer, r
Lachance Louis, carpenter, r
Léger Damase, cabinetmaker, r
Leguille Victor, carpenter, r
Chagnon J. Bte., laborer, r
Lacroix C., gatekeeper G.T.R., r
484 Delisle Adolphe, machinist
485 Bruno Louis, grocer
486 Gauthier Alfred, laborer
Legris Mrs. Hermine, wid M.
488 Mallette Peter, butcher

Here St. Martin st. intersects.

489 Robert & Co., grocers
490 Lyons Stephen, grocer
492 St Germain Louis, baggageman

IMAGE EVALUATION
TEST TARGET (MT-3)

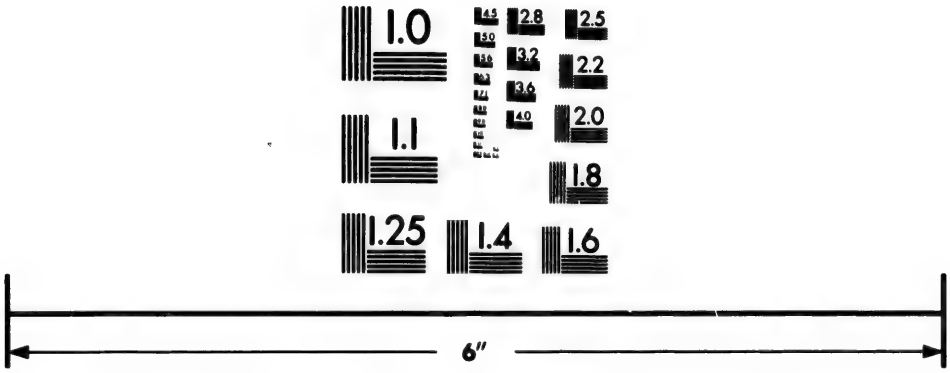

Photographic
Sciences
Corporation

23 WEST MAIN STREET
WEBSTER, N.Y. 14580
(716) 872-4503

2.8
3.2
3.6
2.5
2.2
2.0
1.8
1.6
1.1
1.0

JAS. BAYLIS & SON—CARPET, OIL CLOTH & CURTAIN WAREH'SE—459 & 461 NOTRE DAME ST

493 Burke Michael, laborer
494 Conley William, hatter
495 Garland John, brassmoulder
495½ Beaulieu Joseph, shoemaker
496 Drapper Thomas H., policeman
497 Laurin Samuel, carpenter
Beauregard J. Bte., trader
497½ Williams John, saloonkeeper
498 Hunter Allan, carpenter
499 Laurin Sévère, roofer
499½ Charbonneau Chas., laborer
500 Matthews Henry, painter
501 Bélair Isaïe, carter
501½ Bourgouin Léandre, carpenter
502 Wilson James, customs
504 Mosdell Alfred, laborer
505 Sutcliffe John, inspector
Robert Alphonse, carter, r
506 Hodge George, storeman
507 Cooper Alex., machinist
508 McCowan John, watchman
509 Boyd Mrs. Mary, wid John
510 Meller Charles, plumber
511 St Onge Moïse, grocer
512 Trempe Onésime, printer

Here Seigneurs st. intersects.

Denison W., clerk, G T.R.
Denison Geo., clerk, G.T.R.
518 Campagnard Eusèbe, clerk
520 Bélanger Joseph, butcher
Gilbert Mrs. Henriette, wid P., r
Chamberland J. Bte., carter, r
522 Loignon J. Bte., shipcarpenter
524 Dunphy Hugh, policeman
Ouellette L., patternmaker, r
Dupras Alfred, carpenter, r
Gendron Baptiste, laborer, r
529 Cazes Jean B., bdg hse
Lafond Alphonse, painter
Duval Joseph, miller
Clèdes Amédée, laborer
531 McAvoy Wm.
Maybury John, policeman
533 Potter Thomas, grocer
Cadieux Andrew, moulder
Wilson N. C., machinist
534 French Wm., framer

Here Chatham st. intersects.

536 Kyle Mrs. Jeannotte, wid Alex.
537 Hickey James, grocer
539½ Mahon Thos., laborer
Connors Philip, laborer
540 Robert N., & Co., butcher
541 Minto Alex., tea dealer
Beauchamp Félix, laborer, r
Fontaine Joseph, laborer, r
Bourassa Mrs. Rose, wid C., r
Lagacé Julien, sawyer
542 McDonald D., clerk
543 Pringle James, of J. & G. Pringle
Haines Mrs. Mary Ann, wid J.
544 Robert N., of N. Robert & Co.
Robert Wilfred, clerk
Forest Odilon, clerk
545 Wilth John, carter
Coghlan Hugh, carter
546 Robert N., & Co., groceries
547 McIntosh John, carter
547½ McCowan John, clerk G.T.R.
552 Stryde John, saloon
554 Hamley George, mason, r
Sobey Sam., traveller, r
Tock Parish, druggist, r
556 Grey Thomas, tinsmith
Currie James, of Currie & Inglis
558 Chartrand Magloire, laborer
McGuire Dennis, laborer
560 McNulty Dominick, grocer
587 Gervais Frs., carter, r
589 Roussel Isaïe, laborer, r

Here Canning st. intersects.

646 Marcil Adolphe, butcher
647 Picard G., grocer
649 Ereaux W., machinist
650 Gagnon Moïse, butcher
651 Borner L., silverplater
Leard Pierre, silverplater
Forth A., boxmaker, r
652 Deslauriers J. Bte., tanner
653 Ranger Timothée, laborer, r
654 Boucher J., Dominion market
655 Boucher Louis, laborer
Letourneau Joseph, carpenter
655½ Soulières Louis, laborer
659 Galipeau Narcisse, blacksmith
Monette Alfred, laborer
Bénard J. B., telegraph operatr
660 Gauvreau Frs., laborer, r
Brulé Onésime, laborer, r
Lefebvre Geo., laborer, r
Perras J. Bte., broommaker, r
661 Paquette Adol., mason
Paquette Félix, mason
Rodgers Wm., coachman
662 Mitchell William, baker
668 Chadron Joseph, tinsmith
Blanchet Anselme, carpenter
Berchry Louis, laborer
664 Welsh John J., carpenter
Labelle Joseph, laborer
666 Boucher Mrs., dressmaker
667 Brosseau Pierre, laborer
668 Paiement Jules, grocer
Claude Joseph, carpenter, r
Bétournay Julien, laborer, r
Ouellette O., miller, r
669 St Hilaire Joseph, shoemaker, r
Marcotte Elzéar, shoemaker, r
Michaud Joseph, collector, r
671 Laurendeau Mrs. J., wid Frs.
684 Quevillon Adolphe, carter
686 Johnston Sam., grocer
Deegan James, laborer
Allard Félix, laborer
687 Curran Mrs. A., wid John
688 Meunier Isaac, shoemaker
Blanchet Jérôme, carpenter, r
Verdon Antoine, laborer, r
Gagnon Bruno, laborer, r
Chartrand François, carpenter, r
Gervais André, laborer, r
Rainville Mrs. M., wid Didace, r
689 Gorrie Mrs. E., wid Gilbert
690 Liboire Antoine, laborer
St Louis Louis, laborer, r
Menton Narcisse blacksmith, r
691 Campbell Mrs. M., wid Anthony
692 Lock James, laborer

Here Vinet st. intersects.

696 Stewart J., telegraph employee
698 Campbell —, clerk
700 Mitchell John, driver
702 Smith Thomas, tanner
704 McIntosh John, plumber
705 Irons James, blacksmith
706 Ireland Thos., engraver
707 O'Brien Peter, carter
709 Struther John C., tailor
711 Keene Frederick, tailor
712 Hart Wm. T., furniture store
713 Willard H., fruits & groceries
715 Bissonnette Côme, bricklayer
716 Martin Geo., laborer
717 Léveillé Joseph, carpenter, r
Cloutier Arsène, blacksmith, r
Hedge Olier, carpenter, r
719 Desloriers Benj., laborer
721 Allard Joseph, barber
723 Allemand Mrs. F. C., dressmaker
725 Gauthier Mrs. Alice, wid N.
726 Jolly James, grocer
727 Dent William, conductor G T.R.
728 Harrington M., Water works
729 Robitaille Roch, grocer

Here Fulford st. intersects.

730 Wixted Michael, laborer
731 O'Brien Mrs. A., wid Michael
732 Cunningham James, laborer
Lovett Thomas, engineer
733 Vickman Hugh, saw maker
Mercer Frs., laborer
734 Dalton Michael, laborer
738 Gélinas Joseph, laborer, r
739 Florant Joseph, laborer
Dugas Charles, laborer
740 Lafleur Marcel, laborer, r
742 Paquin Charles, organ builder
744 Julien Henry, artist
746 Ste Marie Camille, laborer, r
Dandurand Joseph, carpenter, r
Lajeunesse Raphaël, clerk
748 Stephens John, laborer
750 Rochon Moïse, tinsmith
751 Graham Wm., wood merchant
752 Phaneuf Cyrille, organ builder
754 Dufresne Mrs. A., wid Firmin
756 Thivierge Basile, tinsmith
758 Caron Mrs. Zoé, wid Calixte
760 Gordon James, gardener
762 Caron Joseph, organ builder
764 Gaudet F. X., shoemaker
765 Dubuc Victor, finisher
766 Bélair Joseph, carter
767 Legault Antoine, shoemaker
Morin Calixte, laborer
768 Labelle Louis, shoemaker
769 Lefaivre Octave, laborer
770 Beriault J. Bte., carpenter
771 Montpetit Thomas, laborer
772 Lachapelle Olivier, moulder
773 Jodoin Isidore, trader
Courville Godfroi, butcher
774 Bienvenu Joseph, laborer
775 Mitchell Ed., carpenter
776 Courville Jos., laborer
778 Lapointe Alfred, blacksmith
779 Gougeon Alphonse, grocer
780 Delage Pierre, laboret, r
781 Lebuis Israël, carpenter
782 Courville Xavier, carter
Villemaire Joseph, moulder, r
783 Gougeon Alphonse, grocer
786 Lebrun Eustache, jun., mason
787 Dowle J., plumber and gasfitter, r
Major Antoine, carpenter, r
Hopper Henry, gasfitter, r
788 Russell Wm., cabinetmaker
McDonald S., contractor
789 Godin Isidore, boilermaker
790 Lapointe Narcisse, grocer
793 Sauvé Egide, baggageman
Montpetit Mrs. Nathalie, wid G.

Here Dominion st. intersects.

795 Gravel Philéas, grocer
799 Picard Gédéon, grocer

ST BRIDGET, from the Canal south, near McGee's bridge, St Ann ward

Closed up.

ST CATHERINE, from 40 Frontenac west to the City boundary, St Mary, St James, St Louis and St Antoine wards

1 Leclerc Tancrède H., hotel
3 Croze L., baliff
5 Provençal L. R., grocer
6 Lessard George, laborer
8 Robertson Benjamin
Villeneuve Joseph, carpenter
9 Cathedral Y. M. C. A., East end mission
11 Doré Hubert, principal St Vincent de Paul academy
12 Fontaine Joseph, carter
13 Granger Hormisdas, professor
Boisvert J. D., professor

JAMES BAYLIS & SON keep constantly on hand a large stock of Curtain Materials and Cornices

17 Martin Adolphe, professor
19 Leclerc Cléophas E., notary

Here Iberville st. intersects.

Here Suzanne st. intersects.

61 Brossard Henri, M.D.
75 Rose Alphonse, carter
Pigeon Narcisse, joiner
79 Labine Mrs. C., wid G., grocer
82 Gourre Noël, shoemaker

Here Dufresne st. intersects.

87 Groleau F., of F. Groleau & Fils
89 Jestley John W., tobacconist
91 Groleau Frs., fruit dealer
95 Guy Mrs. H., wid Frs. X.
99 Willison Samuel, laborer
101 Mailloux O., carter
107 Grignon Joseph, joiner
Laplante Joseph, joiner
St Vincent de Paul church, R.C., rev. L. M. Lavallée, curate

Here Fullum st. intersects.

142 Cushing J. A., coal yard and public weigher
160 Chaussé, Dupré & Co., lumber
165 Desjardins Chs., laborer
167 Malo Joseph, laborer
Bouthillier Alexis, laborer
Desjardins Chs., limeburner
171 Lebrun Louis, shoemaker
178 Champagne Louis, joiner

Here Parthenais st. intersects.

200 Coyle James, ropemaker
221 Phelan Chs., currier
231 Galibert Calixte, & Son, tanners
241 West John, grocer

Here Colborne av. intersects.

245 Colombe Elzéar, shoemaker
Ethier Mrs. M., wid Joseph
Mullins Michael, carter
247 Narbonne Auguste, mason
Murney James, currier
249 Lemoine Geo., shoemaker
Fitzgerald Thos., laborer

Here Gain st. ends.

337 Cusson Laurent, joiner
359 Martin Salomon, trader

Here Papineau road intersects.

360 Lafleur Sévère, baker
361 Daoust Joseph, wood dealer
Gaudry O., cooper
367 Hutchison James, plumber
Jolicœur Mathias, joiner
369 Bourgeois Gaspard, grocer
371 Palmer Mallory T., foreman
Allard Narcisse, bricklayer
Hebert Mrs. Jos., midwife
373 Bourgeois Gaspard, grocer

Here Seaton st. intersects.

375 Gagnon Mrs. R., wid P., grocer
376 Malbœuf C. A. L., grocer
Jolicœur Jean, cabinetmaker, r
378 Sauvageau Arthur, shoemaker, r
379 Bélanger Frs., laborer
380 Toohey John, ropemaker
382 Higgins David, laborer
Geoffrion Théophile, shoemaker
384 Prévost Joseph, joiner
385 Dubuc Julien, gravel roofer
Jobin Nicolas, jun., saddler
Jobin Nicolas, sen., laborer
Jobin Miss Clara, dressmaker
386 Richard Zotique, silverplater
Richard J. Bte., shipcarpenter
387 Carpentier Savarin, carter
388 Piché Albert, boots and shoes
Piché Miss Eliz., dressmaker
389 Gervais Napoléon, fruit dealer
390 Bélanger Théophile, shoemaker
391 Noël Joseph, hotel
392 Simpson Mrs. M., wid W.
Racicot Frs., carpenter
Lahaise Pierre, baker
395 Paquin Edmond, blacksmith
Beaulieu Maxime, laborer
396 Beaudoin Joseph, letter carrier
397 Paquin A., of Paquin & Caron
Paquin & Caron, shoemakers
Caron L., of Paquin & Caron
399 Dillon Mrs. H., wid John
Dillon Miss Mary, dressmaker
400 Delongchamp Mrs. L., wid L.
401 Bastien L. E., crockery store
402 Letourneau Alfred, of Giroux & Letourneau
403 Caron Joseph, fancy goods
404 Reed Mrs. M., wid Edw.
Dufresne Amable, carter
405 Lafleur Charles, policeman
406 Dufresne B., grocer
407 Hudon Thos., plumber
408 Giroux Isaïe, public market
409 Lachance Frs., carpenter
Messier Emmanuel, notary

Here Sydenham st. intersects.

410 Schiller Wm., jail turnkey
412 Beaudry Vital, furniture dealer
413 Tracy T., grocer
414 Normandin J., produce dealer
415 Giroux & Letourneau, public market
416 Crépeau Ant., shoemaker
Talbot Mrs. M., dressmaker
419 Caron Bruno, wood sawyer
Bourdon Pierre, carpenter
Giroux J., of Giroux & Letourneau
421 Villeneuve Oct., laborer
422 Wolff Charles, restaurant
428 Boucher Frs., bricklayer
Gauthier Frs., blacksmith
Collard Joseph, stonecutter
Couture Jos., jail guardian
Olscamps L. E., plumber

Here St. Alphonse st. ends.

424 Morin C. D., patent medicines
Emond Michel, painter
426 Soly J. L. W., sewing machine repairer
427 Gervais M. L., & Co., dry goods
Gervais Mrs. M. L., wid Joseph, of M. L. Gervais & Co.
428 Lowery Michael, boots & shoes
429 Courval Joseph, tinsmith
430 Duverger J. B., contractor
430½ Noël Edward, trader
433 Hudon Joseph A., auctioneer
434 Morin C. D., patent medicines
435 Barbeau & Frère, dry goods
436 Dépatie J. Bte., tobacconist
437 Lowery Michael, boots & shoes
439 Raymond Mrs. E., wid Joseph
Payette Joseph, joiner
440 Plamondon Joseph
441 Millen Joseph, hardware
442 Renaud C. F. P., notary
443 Durand Benjamin, notary
Durand P. M., advocate
444 Valiquette Alfred, barber
Crevier Hercules, painter
446 Fortin Joseph, saloon
448 Dépatie J. Bte., laborer
Paquette Joseph, laborer

Here Durham st. intersects.

Barsalou Jos., & Co., soap manf
450 Lauzon Mrs. L., wid M.
452 Pellerin J. Bte., laborer
454 Brien J. Bte., laborer
456 Paré Jacques, laborer
458 Racette Auguste, contractor
459 Charbonneau O., carter
464 Mainville Jos., laborer
466 Lefebvre Mrs. F. X., trader
469 Piché Joseph, tobacconist
470 Bayard Alphonse, public market
471 St Germain Frs., barber
473 Goulet Louis, policeman, r
Nantel Denis, engineer
474 Dansereau J. C., M.D.
Bourdon Eug., sen., shoemaker
475 Beauchamp Charles, grocer

Here Panet st. intersects.

476 Bourdon Eugène, jun., saloon
477 Deschambault Alf., furniture
478 Desmarais Nap., grocer
480 Vincelette Joseph, clerk
Vincelette Abraham, laborer
481 Gauthier Jos., stonecutter
Corbin Eugène, shoemaker
482 Dumont Magloire, saloon
483 Vézina Jos., barber
486 Corriveau D., jun., public market
490 Lapierre Ant., furniture store
492 Desjardins J., joiner
493 Camyré Pierre
494 Gervais Joseph, jeweller
495 Sonierre G. A., shoemaker
496 Thomas Hypolite, confectioner
Bonhier Miss Emilie, seamstress
497 Garny Cyrille, engineer
498 Duclos Edmond, baker
499 Deslongchamps Mrs. O., wid F.
502 Collins D., scale manufacturer
503 Martineau Frs., paints, &c.
505 Paquette D., shoemaker
510 Thibault Roch, painter
511 Tessier Mathias, joiner
512 Robert J. Bte., grain dealer
513 Chamberland Alfred, clerk
514 Désormeau F. X., saloon
515 Dugal & Lachance, druggists
516 Gibeau & Parent, grocers
517 Dugal Roch, of Dugal & Lachance
519 Bourdeau Pierre, dry goods
Dépatie A., tobacconist

Here Visitation st. intersects.

520 Touzin Onésime, plasterer
Touzin Liboire, barber
521 Benoit Honoré, saloon
522 Piché Damase, saw filer
524 Boisvenu Joseph, cooper
525 Lepage David, dry goods
526 Raymond Narcisse, boots and shoes
527 Laporte Ulric, teas
528 Lespérance Hubert, filer
529 Marcotte A., of Marcotte & Archambault
Hogue O., of Hogue & Laporte
531 Hogue & Laporte, saloon
Laporte Nap., of Hogue & Laporte
Archambault Damase, barber
541 Marcotte & Archambault, auctioneers
542 Chartrand H., saloonkeeper

Here Beaudry st. intersects.

546 McMahon Mrs. M., wid Peter
547 Mageau C., tinsmith
548 Latour Elie, restaurant
549 Contant Edouard, boots & shoes
550 Latour E., barber
551 Durocher Timothée, joiner
553 Massé G., tobacconist
554 Crevier Antoine, public market
555 Morgan & Price, public market
556 Dawes Edgar, cooper
558 Bernard C., of Giroux & Bernard
559 L'Huissier P., hatter and furrier

JAS. BAYLIS & SON—CARPET, OIL CLOTH & CURTAIN WAREH'SE—459 & 461 NOTRE DAME ST

560 Giroux & Bernard, tinsmiths
561 Duclos C. A., boots and shoes
562 Chayer Narcisse, laborer
563 Duclos Jos., & Co., dry goods
564 Vincent Eusèbe, grocer

Here Montcalm st. intersects.

565 Joubert L. N., boots and shoes
Bazar de La Chaussure, L. N. Joubert, proprietor
567 Loiselle Louis A., watchmaker
569 Payette Ant. E., tobacconist
573 Roy Joseph, fancy and staple dry goods
575 Deguire F. L., sewing machines
576 Houle Mrs. M., tinware
577 Labelle P. E., dry goods
578 Portugais Léger, undertaker
579 Milard Mrs. J., wid J., bdg hse
Brault C., notary
Sénécal A. A., of Sénécal & Hurteau
Sénécal Frs. X., clerk
Charron Miss J., saleswoman
Messier D., advocate
Messier Louis, clerk
581 Sénécal & Hurteau, dry goods
582 Dépatie Mrs. E., wid F.
583 Dubuc, Désautels & Co., hatters
584 Clendinneng Robert, moulder
585 Dubuc Frs. X., of Dubuc, Désautels & Co.
586 Clendinneng William, stoves and hardware
587 Lynn J.G., & Co., boots & shoes
588 Eastern receiving house, P. O. department, Joseph Filiatrault, chief clerk
Filiatrault Jos., chief clerk Eastern receiving house

Here Wolfe st. intersects.

591 Spring John, dry goods
592 Perrault Victor, grocer
593 Healy John, clerk
Martin L. G., architect
Healy Wm., student
594 Pepin Mrs. B., milliner
595 Robert Auguste
597 Goulden James, druggist
598 Henry Peter, tobacconist
600 Gariépy J. Bte. H., confectioner
601 Robert & Adam, hardware
602 Bergeron & Frère, boots & shoes
604 Racicot Pierre, barber
605 Dupuis Frères, importers of dry goods
Marcotte J. N., of Dupuis Frères

Here Amherst st. intersects.

607 Ritchot L. N. A., grocer
Viger L. H., clerk
610 Gareau Stan., cabinetmaker
611 Beck W. F., crockery
612 Malo Arthur, fruit dealer
614 McWilliams Ths., confectioner
615 Pilon A., & Co., dry goods
616 Hutchinson rev. John, Presbyterian
618 Desjardins C., & Co., furriers
619 Dérome Léon, butcher,
620 Desjardins C., of C. Desjardins & Co.
621 Dérome E., hatter and furrier
622 Racette & Larivière, hardware
623 Bertrand Joseph, boots & shoes
624 Rieutord Félix, notary
Corbeil & Corbeil, advocates
627 Cadotte Louis, tailor
629 Larocque A. H., druggist
630 Gaguon L., saloon
631 Thomas Henry, dry goods
633 Labelle J. Bte., dry goods

Here Jacques Cartier st. intersects.

634 Murray Jas., fancy goods
635 Prévost Arthur, confectioner
637 Mochon Albert, dry goods
638 Canadian District Telegraph Co. branch
640 City and District Savings' bank branch
Gariépy Alfred, agent City and District Savings bank
641 Bertrand M., boots and shoes
642 Charbonneau C., tobacconist
643 Beaudry J. A., painter
644 Gravel Joseph, clerk
646 Detellieux Paul, cabinetmaker
649 Robert O., real estate agent
650 Bertrand Octave, saloonkeeper
654 Drapeau & Champagne, tinsmiths
656 Chagnon H., tailor
Chagnon Mrs. H., dressmaker
658 White Joseph, clerk
660 Matte J. H. A., M.D.
Gosselin Jean, student
Dumont Mrs. S., wid Thomas
662 Pilon Maurice, clerk
Pilon Mrs. M., dressmaker
663 Crevier Hercules, & Co., painters
664 Demers F. J., M.D.
665 Maillé A., grain merchant
666 Danziger Harry, fancy goods
670 Corbeil A., of A. & J. Corbeil
Corbeil J., of A. & J. Corbeil
671 Gros Pierre, filer
671½ Finlay F. F., lumber yard
672 Corbeil A. & J., grocers
674 Renaud E., butcher
676 Ricard Dolphis, barber
678 Roy Philéas, saloon
680 St Charles A., jun., public market

Here St. André st. intersects.

684 Havner Miss H., dressmaker
689 Barcelo J. E., P. O. clerk
691 Clark Wm., grocer
695 Moreau J. Bte., letter carrier
Hogue F. X., laborer
696 Hétu Firmin, confectioner
Hétu Louis, saloon
698 Léveillé Urbain, pilot
700 Blondelle Mrs. A., wid Alex.
701 Trudeau Théophile, trunkmaker

Here St. Christophe st. intersects.

704 Donaghy C. H., grocer
705 Thériault Joseph, cooper
706 Boyer Antoine, saddler
708 Tourville Chs., shoemaker
Bélanger L., notary
Viger Chs., cabinetmaker
710 Thompson Miss J., dressmaker
712 Corriveau D., public market
714 Langlois Charles, of Rodrigue & Langlois
716 Perreault Joseph, shoemaker
717 Macduff Joseph, saddler
718 Monette Mrs. A., wid J., violinist
719 Bibeau L., tobacconist
720 Sabourin Mrs. Zoé, wid Chas.
721 Providence Asylum, sister Caron, superioress
722 Neveu Miss D., confectionery
724 Lantier Aug., customs officer
Lantier Mrs. Auguste, agent for Butterick's patterns
728 Rodrigue & Langlois, grocers

Here St. Hubert st. intersects.

730 Duverger Mrs. S. L., wid N. P.
740 Dauphin Mrs. Z., wid Chs.
744 O'Reilly Philip, letter carrier
746½ Gibeau T., fruit dealer

Here Labelle st. intersects.

748 Larose A., contractor
Kieffer Joseph, machinist
750 Barcelo H. M., M.D.
Lepailleur F. M., bailiff
752 Coutant P., of A. Dubord & Co.
754 Larue J. Bte., tailor

Here Berri st. ends.

758 Rottot J. Philippe, M.D.
760 Clink Henry, clerk G.T.R.
762 McCrae Miss A., dressmaker
McCrae Mrs. A., wid
764 Fairall Edmund, bookkeeper
766 Lanthier Frs. X., of Thibault, Lanthier & Cie.
Lanthier H. A., M.D.
Church of Notre Dame de Lourdes
767 St James' Church Presbytery
Sentenne rev. L., curé
Lenoir rev. R. H.
Desmazures rev. G.
Bardey rev. J.
Vacher rev. A.
Palatin rev. J.
Maillet rev. C. J.
Convent of the Petites Filles de St Joseph, in connection with the Church of Notre Dame de Lourdes, Sœur Marie Jean, superioress
Tambereau rev. D., superior
789 St James Church library
790 Lapointe Benjamin, fruit dealer

Here St. Denis st. intersects.

792 Lavigne Joseph T., grocer
796 Leprohon & Mercier, jewellers
797 Lebrecque A. A., grocer
797½ Déom F. X., confectioner
798 Pagé Miss D., ladies' hairdresser
800 Wheeler R. R., sewing machines
801 Krewsburg P. M., M.D.
802 Fauchille Chs., fruit store
803 Casgrain P. F., M.D., druggist
804 Morin A., barber
805 Labrecque A. A., grocers
806 Gagné Jos., shoemaker
807 Lauzon Mrs. J., wid O., dressmaker
808 Danis Joseph, shoemaker
Trudel Mrs. E., wid E., dressmkr
809 Latour Théophile H., M.D.
Latour W. H., clerk
810 Guilbault Pierre, cooper
811 Lefebvre Mrs. R., wid J. B.
Turgeon Mrs. M., wid Jos. O. A.
Lefaivre A. A., medical student
812 Forté France, brushmaker
813 Quesnel Alphonse, clerk
815 Lemieux R., shoemaker
Allard Joseph, bread driver, r
Lavallée N., joiner, r
816 Greaves Jos. Jas., fancy goods
817 Laurandeau Phil., tobacconist
Lamontagne H., shoemaker, r
818 Lévesque Louis, painter
Frigon L. A., spring bed mkr, r
819 Bigras Alexis, policeman
821 Giguère P., insurance inspector
822 Malherbe Martin, clerk
823 Sutton John P., bookkeeper
824 Pleau A., tinsmith and roofer
825 Galarneau Geo., clerk
826 Mercier Jos., architect
Labelle Nap., jeweller
827 Bélanger Narcisse, engineer
828 Mallette Anthime, butcher
Mallette D. J., customs officer
828½ Chaput Achille, cabinetmaker
829 Belland F. X., deputy supervisor of cullers

JAMES BAYLIS & SON—COCOA MATTING, MATS, & STAIR RODS—459 & 461 NOTRE DAME ST

830 Desroche Antoine, shoemaker
831 Deslaurier Placide, contractor
832 Sansouci Jos., shoemaker
833 Hamelin Mrs. E., wid Ant. F.
Hamelin A.S., of J.Hudon & Co.
Hamelin Alfred, druggist
Hamelin Alphège, clerk
834 Daoust Mrs. D., wid Théodore
835 Lamb James, public market
836 Depatie Frs. X., barber
840 Maleau Jos., joiner

Here Sanguinet st. intersects.

842 Guy Prudent, grocer
843 Ménard Louis, saloon
844 Desjardins J. A., M.D., chemist and druggist
845 Hughes George, notary
847 Plante P. E., M.D.
849 Nadeau Louis A., clerk
850 Panneton Eugène, lunch room
851 Dupuis J. A., painter
853 Wallace John, bricklayer
Wallace Mrs. J., dressmaker
855 Parent Joseph, printer
856 Dupont Narcisse, wood merchant
857 Naud Augustin, pilot
859 Naud Mrs. Aug., stamping and embroidery
861 Roussin & Deslauriers, plumbers
Roussin C., of Roussin & Deslauriers
868 Guglielmo B., saw filer
870 Laurent Philippe, contractor
872 Monjeau Hilaire, painter
Monjeau Miss Malvina, dressmkr
873 Lacasse Dominique, laborer
875 Mayer Napoléon & Co., saloon
Mayer Nap., of N. Mayer & Co.
876 Rousseau Tous., boots and shoes
878 Union St Joseph, P. Pattenaude, 1st vice-president
880 Déom Victor, confectioner

Here St. Elizabeth st. intersects.

882 Balfour Geo., grocer
885 Duchesneau Z., china, glass, &c.
886 Paquin N., saloon
887 Archambault G., Villa restaurant
888 Bérard A., of Bérard & Major
890 Richer Félix, hatter
891 Letondal Paul, prof of music
893 Brossard Mrs. L., dressmaker
894 Sénécal Ed., cabinetmaker
895 Guilbault Toussaint, saloon
896 Marcotte Mrs. S., wid F.
898 Labelle Miss Marie, fancy goods
902 Millette Ovide, clerk
Charbonneau Ant., joiner
904 Auclaire Etienne, clerk
906 Lafortune & Senez, grocers

Here German st. intersects.

907 Lepine Miss Z., dressmaker
909 Proulx Mrs. Virginie, wid Jos., fancy goods
910 Racette François, barber
Racette Mrs. Frs., dressmaker
911 Dorion G. T., watchmaker
913 Racette Alph., barber
915 Dagan G., deputy prothonotary
Dagan Alphonse, clerk prothonotary's office
916 Lavigne Joseph, fruit
917 Perrigo James, M.D.
Perrigo John, clerk Bonsecours market
920 Hénault Damien, saloon
921 Larue L., sen., wood merchant
924 McDonald Mrs. S., wid Alex., tobacconist
928 Berthelot J. C., M.D.
930 Malo O., of Malo Bros.
932 Yon Mrs. Z., wid T., midwife
934 Hudson Sam., bookkeeper

Here St. Constant st. intersects.

935 Marci M., saloon
936 Fitzpatrick Mrs. M. A., wid A.
939 Corbeil B., barber
941 Hubert L. H., & Co., painter
943 Moreau Chs., fruit dealer
945 Henderson Mrs. Charles
946 Hoolahan James, wood yard
947 Laberge Louis, M.D.
948 Pano Augustin, sexton St John French Protestant church
949 Franklin Benjamin, bookkeeper

Here St. Justin st. ends.

950 St John's church (French Protestant), Presbyterian, rev Chs. Doudiet, pastor
951 Wilson Francis
952 Levert Oct., grocer
954 Levert Mrs. A. E., wid Auguste
Levert Napoléon, joiner
Levert Calixte, plasterer
955 Cavalo P., Imperial restaurant
956 Jouffray C. J., chemist
957 Aubry Rémi, tailor
958 Larue N., architect
959 Franchère L. O., tailor
960 Ratelle M. E., barber and chiropodist
961 Nantel Mrs. A., dressmaker
962 Charpentier Théodore, plumber and gasfitter
963 McLaren W. D., jun., mnfr Printers' Patent roller composition
964 Dorval Miss Josephine, French and English academy
965 Howell Adolphus, dry goods
966 Portugais E., barber and tobacco
967 Jolicœur Mrs. C., wid J.B., bdg h
Cadieux Joseph, laborer
968 Gagnon Chs., barber
969 Daigneau Moïse, saloon
Beauvais Adrien, barkeeper
970 Prudhomme Oct., cabinetmaker
972 Jobin Miss M. L., fruits
976 Pelletier Pierre, saloon

Here St. Dominique st. intersects.

978 Collins T. R., confectioner
979 Demaison N., Café St Catherine
983 Germain A., hatter and furrier
990 Fogarty & Bro., boots and shoes
991 McLaren W. D., & Co., grocers

Here St. Lawrence st. intersects.

992 Labelle George, saloon
993 Dessert Honoré, saloon
1005 Gaimme Jean, umbrella maker
1017 Cousineau Louis, saloon

Here St. Charles Borromée st. intersects.

1029 Maisonneuve Alf., laborer
1030 Bélanger Mrs. Adéline, wid A.
1031 Payette Louis, grocer
1033 Nelson Alex., furrier
1035 Milette J. Bte., shoemaker
1036 Webb Mrs. Bridget, wid R.
1038 Dagenais Félix, painter
1039 Bérard & Major, carriagemakers
1048 St Lawrence school, Congregation of Notre Dame, sister St Marc, superioress
1060 Dupras Miss Célina
1061 Guérin Alphonse, painter

Here St. Urbain st. intersects.

1062 Meunier Edmond, grocer
1067 Maillé Elie, & Co., joiners
Maillé F. X. E., painter, r
1070 Turgeon Louis, M.D.
1071 Maillé E., of E. Maillé & Co.

Here Plateau av. commences.

1077 Catholic Commercial academy, U. E. Archambault, principal

Here St. Philip st. ends.

1085 Eye dispensary, Nazareth asylum, Ed. Desjardins, M.D., physician
1088 Jordan James, grocer
1090 Maloney Michael
1091 Nazareth chapel, rev. F. Martineau, chaplain
1092 Foot Mrs. C., wid F.
1094 Barry Martin, customs officer
1096 Clement Olivier, P.O. clerk
Théberge J. A., bank clerk
1097 Nazareth Asylum for the Blind, sister Robin, superioress
1102 Highland Mrs. M., wid M.
1104 Laurent & Laurin, painters
Laurin G., of Laurent & Laurin
1106 Pichette George, printer
1108 Renaud Mrs. F., wid P.
1110 Hubbard Benj., whitewasher
1124 Shea James, bank clerk
1126 Gibson Mrs. M., wid Mungo
1128 Cowen Miss Jane, dressmaker
1130 Heffer Mrs. Jane, wid E., music teacher
1132 Smith Frederick, collector
Smith F. K., commercial trvllr
Smith Walter H., printer
Ross George D., manager for Hird, Fyfe, Ross & Co., of Toronto
1135 Catholic Orphan asylum of the Ladies of Charity, hon. Mrs. Laframboise, treasurer; Miss Delphine Morin, directress
1140 Sutherland Mrs. E., wid John
1142 Laramée Elie J., clerk
1143 Laramée J. E., grocer

Here St. George st. intersects.

1148 Gauthier Mrs. C., wid H.
1149 Pullan Wm. G., accountant
1150 Longley Mrs. M., wid John
1151 McNaughton D., of Young, McNaughton & Co.
1152 Ducharme D., prof of music
1153 Routh Lady
Routh F.A., of Carbray & Routh
1154 Patterson W. jun., M.R.C.V.S. veterinary surgeon
1155 Graham William J., manager Montreal Telegraph Co. office
1156 Lowden J. R., sec. Montreal Malleable iron works
1157 De Rocheblave Madame
1158 Ault Chs., M.D.
Roy James Y., clerk
1159 Angus Andrew, bookkeeper
1160 Cochrane Mrs. A., wid James
King Warden, of Rogers & King
King Jas. C., clerk

Here Balmoral st. begins.

1163 Rolland G. L., of Rolland, O'Brien & Co.
Rolland Alf., manufacturers' and real estate agent
Rolland Avila, clerk
1164 Académie du Sacré Cœur, Mde. Alshner, superioress
1165 Black Chs. R., of Black & Lock

Here Bleury st. intersects.

1179 Smardon W. F., boots and shoes
1181 Fraser A. B., grocer
1185 Fraser D., crockery and oil store
1187 Graber Jacob, jeweller
1191 Ford J. J., confectioner
1193 Mountjoy Thos., gardener, r

JAS. BAYLIS & SON—CARPET, OIL CLOTH & CURTAIN WAREH'SE—459 & 461 NOTRE DAME ST

Hogan Michael, gardener, r
Shapcott E., billiard marker, r
1195 Kieley John, fruits
1196 James Samuel, plumber
1197 Humphrey's variety store
1198 Brown Miss M. A., dressmaker
Flanagan Miss E, hairdresser
1200 Perry H. F., broom manufactr
1201 Milloy J. S., jobbing gardener
1202 Fire station No. 5, Wm. Mann, guardian
1204 Mann Wm., guardian No. 5 Fire station
1205 Clapperton R., customs officer
1207 Prescott J. H., grocer
1209 Carpenter Geo., tobacconist
1210 Jaap Richard, & Co., fruits and confectionery
1211 Smardon Miss S., fancy goods
1212 Jaap R., of Richard Jaap & Co.
Irvine Mrs., sick nurse
1213 Inglis R., fruits and confect'ary
1214 McCrimmon Miss Mary
1215 Parent Chs., boots and shoes
1216 Dooley Mrs. S., wid D.
1217 Tressidder John, cabinetmaker
1218 Cox Mrs., dressmaker
Cox F., shirt and collar manuf
1220 Long Charles, shoemaker
1222 Storen Mrs. Ellen, saloon
1223 Rodgers Mrs. C., dressmaker
1225 Brown Miss E., fancy goods
1229 McOwat Miss M., fancy goods

Here St Alexander st. intersects.

1233 McDonald John
Roberts C. B., clerk
1234 Reid Robert, marble works
1246 Laviolette Jos., public market
1252 Forneret Misses G. & C., seminary

Here City Councillors st. begins.

St Catherine Street Baptist church, rev. J. L. Campbell, pastor
Dick Jas. R., sexton Baptist church
1273 Burns Mrs. M., fruit dealer
1277 Reddy John, M.D., F.R.C.S.I., surgeon

Here Aylmer st. begins.

Phillips square.

1279 McKay H., of H. McKay & Co.
1288 Lovell John, managing director Lovell Printing and Publishing Co.
1289 Macdonnell R. L., M.D., physician and surgeon

Here Union av. intersects.

Christ Church cathedral
1300 Joyce Alfred, confectioner
1308 Crowley Mrs. C., fruit, poultry, and fish dealer
1311 Alexander Chs., & Son, confectioners
1312 Barré Félix, public market
Bonner John, fruit dealer
1314 Constantin A. T., dry goods

Here University st. intersects.

1315 Hazazer Signor J., academy of dancing and deportment
1317 Acton R., stationery and fancy goods
Gurd Joseph L., watchmaker
1319 Crawford & Gordon, grocers
1321 Hill W., hair dresser and perfr
1325 McNiece And., china, glass and earthenware, coal oil, &c.
1327 Dangerfield W., boots and shoes
1329 Burns Michael, fruit dealer

Here Victoria st. begins.

Crystal palace
1331 Jackson Henry F., druggist
1337 Hamilton Miss E., millinery and fancy goods
1343 Hibbard Miss, Boston millinery room
1345 Steele Mrs., fancy goods
1347 Tarrante S., hairdresser
1351 Buller F., M D., oculist and aurist to the Montreal General Hospital
Osler Wm., M.D.
Bemister Geo., civil engineer
1353 Baynes Donald, M.A., M.D., L.R.C.P.
Baynes G.A., M.A., M.D., editor Public Health Journal
1355 Stirling John, of Stirling, McCall & Co.
1356 Misell Wolfe, importer
1357 Gault A.F., of Gault Bros. & Co.
1358 Murphy E., of Frothingham & Workman
1360 Godfrey Robert T., M.D.
Godfrey R.F., M.D., M.R.C.S.L.

Here McGill College av. intersects.

1363 Crathern T., European warehse
Walter Paul, grocer
L'Abbé A. R., clerk
1364 Fish Mrs. Ann, wid Ralph
Fish George, clerk
1365 Young Women's Christian Association, Mrs. Marion Brown, superintendent
Brown Mrs. Marion, superintendent Young Women's Christian Association
1367 Sylvestre Mrs. E., bdg hse
1370 Lawlor J. D., sewing machs mfr
1371 Henderson P., public market
Scott Robert, fruit dealer
1372 Foster John, civil engineer
1375 Whiteside F. R., of Whiteside,
1374 Browne G., sen., of G. Browne & Co.
Jordan & Co.
1376 Idler Ernest
1377 Whiteside, Jordan & Co., spring beds and bedding
1379 Whelan W., commercial travlr
1381 McIntosh Nicholas, accountant
McIntosh Misses, kindergarten
1382 Brice A.
1383 McGoun A., accountant

Here Mansfield st. intersects.

1384 Griffin J.C., of Griffin & Baynes
Ritchie C., of Ritchie & Nott
1385 McGibbon, Baird & Co., branch Italian warehouse
1386 Boas B. A., of Meyer, Boas & Co.
1388 Trigge Mrs. E., wid H.
1389 Mansart L., French school
1390 Cole Fred., Commercial Union Assurance Co.
Orr Wm. James, clerk
1391 State John, plumber
1392 Selby Chs., customs clerk
1393 Coghlin B. J., importer
1394 Ascher J. G., of Ascher & Co.
Ascher H. S. G., of Ascher & Co.
Ascher G. J., of Ascher & Co.
1395 MacDougall Hartland, of MacDougall Bros.
1396 Latour major L. A. H., notary
1397 Gardner John, druggist
1398 Browne A. A., B. A., M.D., physician and surgeon
Major George W., B. A., M.D., physician and surgeon
1399 Gardner George, clerk
Gardner John, druggist
Gardner James L., druggist
1401 Hopkins J. W., architect
1402 Thompson Robert, M.D.
1403 Mortimer Mrs. Geo.

Here Metcalfe st. intersects.

1406 Selby Miss J.
1411 Dobell H., of Hy. Dobell & Co.
Erskine church, rev J. S. Black, pastor

Here Peel st. intersects.

1427 Freeman Allen, restaurant
Cushing Thomas, merchant
1428 Hetherington Jas., manager for Gibb, Laird & Co.
1429 Huntington R. Wood, advocate
1430 Chiniquy rev. Chas., pastor Saviour's church
1431 Bond Frank, of F. Bond & Co.
1432 Saunders Lewis, of H. & A. Saunders
1433 Gutman M., of Gutman, Morris & Co.
1434 McNab Thos., accountant
1435 Paton Laird, of Laird Paton & Son
Paton W., of Laird Paton & Son
Paton Jas., of Laird Paton & Son
Paton Thos., of Laird Paton & Son
1436 Latham Richard
1440 Watt W., of McGibbon, Baird & Co.
1442 Graham T., groceries, fruits, &c.
Donaldson Wm., clerk
1444 Jones C. G., real estate agent
1445 Protestant Orphan asylum, J. Campbell, superintendent
1446 Gosselin & Sinclair, Queen market
Favreau H. Chs. Alp., clerk
Meaney Mrs. L., fruit dealer
1452 Haldimand Wm. L., of Haldimand & Co.
1454 Evans Sam. R., agent

Here Stanley st. ends.

1460 Ramsay T., paint manufacturer
1462 Palsgrave Chs. Theodore, auditor Dominion Type foundry
1466 Hill W. Galt, of Hill, Mitchell & Co.
1464 Roy Rev. Jas., M.A., minister Wesleyan Congregation church
1468 Hannan M., jun., of M. Hannan & Co.
Hannan Walter R., clerk
Emmanuel church
1470 Smith Mrs. E., wid hon. judge James
Smith W. F., clerk
1472 Dawson Benj., jun., of John Hope & Co.
1476 Mitchell Robert, of R. Mitchell & Co.

Here Drummond st. intersects.

1493 Montreal Curling club
McIntyre Archibald, carpenter and builder
1495 Wilson Daniel, contractor

Here Mountain st. intersects.

1520 Williams W., of Donovan, Williams & Shannon
1522 Ramsay hon. Ths. K., judge Court Queen's bench

JAMES BAYLIS & SON—HARE'S OIL CLOTHS A SPECIALTY—459 & 461 NOTRE DAME ST

1524 Grindlay R. R., manager Bank of British North America
1526 Beaudry Victor

Here Crescent st. ends.

1530 Brush George S., proprietor Eagle foundry
Church of St James the Apostle, ch of England, rev. canon Jacob Ellegood, minister; rev. R.W. Norman, assistant minister
1583 Ellegood rev. canon J., minister St James the Apostle church

Here Mackay st. intersects.

1591 Hannaford E. P., chiefengineer G.T.R.
1592 King W. Burton, of Kerry, Watson & Co.
1596 Harnett Wm. de Courcy, assistant city attorney
1598 McIntyre Archibald, builder
1600 Grant Lewis, com traveller
1602 Hart Lewis A., notary
1604 Laurie J., of Stirling, McCall & Co.
Laurie Harley, of Laurie, Wright & Co.
1634 Morahan James, carpenter

Here Guy st. intersects.

1639 O'Leary Thos., grocer
1643 Rosenthal Aaron, of Rosenthal, Benjamin & Co.
1645 Patterson Jas., plough manufr
Patterson Colin, clerk
1647 Canadian District Telegraph Co.
1649 Fire Station No. 10, J. J. Cairns, guardian
1651 Cairns J. J., guardian Fire station No. 10
1652 Hendrie Wm., salesman
Hendrie J. C., clerk
1653 Penton F. W. L., chief city police.
1655 Police Station No. 10, W. Richardson, sergeant
1673 Wood F. O., advocate
1675 Holton E., of Gilman & Holton
1677 Holden Albert, accountant
1679 Labatt Geo., of T. & G. Labatt
1681 Northey David R., of D. R. Northey & Co.
1683 McMann Francis, builder
1685 Reid James
1687 Colson Chs. E., tea merchant

Here St Mathew st. intersects.

1689 Baird Mrs. A., wid Edmond
1691 Small E. A., of H. Shorey & Co.
1693 Douglass rev. George, LL.D.
1696 Cooper Robert
1698 Tanday Henry, draughtsman
1700 Walsh J. G., bookkeeper
1704 Acheson A. W., com traveller
1710 Davies Chs. F., Mus. Doc.
1711 Leeming Thomas, of Thomas Leeming & Co.
1712 Robinson H. L., of Robinson, Donahue & Co.
1714 Ritchie J., agent and collector
1720 Stratton T. C., of Perry Davis & Son & Lawrence
1721 McFarlane David, of A. Buntin & Co.
1722 Dulmage J., of J. Smith & Co.
1724 McFarlane James G., clerk
1726 Grant A., insp Montreal Tel Co.
1730 Moss Jacob, of S. Davis & Co.
1732 Stewart Jas., managing director Montreal Herald
1736 Withers J. P., stock broker
1738 Dillon John, merchant
1740 Bentley D., of D. Bentley & Co.
1744 Barry Geo., of Barry, Smith & Co.
1746 Reid W., of T. J. Claxton & Co.
1748 Young George, of T. J. Claxton & Co.
1750 Osborn Chas., of John Osborn, Son & Co.
1752 Hardman John L
Hardman Mrs., wid James
1756 Beaufield R., notary
1758 Burke W., New York Life Ins Co.
1760 Smith Miss Alice

Here Fort st. intersects.

1764 Chaffee A. B., gen railway agt
1766 Marler Geo. L., accountant
Marler J. L., of Nichols & Marler
Marler G. R., of Marler & Payne
1792 Shorey H., of H. Shorey & Co.
1798 Easton A., of J. Walker & Co.
1802 Eaves E., of E. & A. Eaves
1804 Harrington N. P., ins agent
1805 Douglass Methodist church
1806 Hyman Wm., merchant
1822 Taylor J., gen storekpr G.T.R.
Ryland Charles T., accountant and Recording sec. Anticosti Co.
Burton John T.
Austin John S., accountant
Manson Alexander, of Lymans, Clare & Co.
Johnson B. D., of Leggatt & Johnson
Tibbs Perceval, accountant
Tyre George, accountant Merchants' bank
Mussen W. H., cashier city corporation

ST CHARLES, from Mill to Wellington bridge, St Ann ward

Tate capt. George, ship builder and dry dock

ST CHARLES, from St Andrew (between Centre and Manufacturers) west to the Water Works Wheelhouse, Point St Charles

1 Hevey Inglis, machinist
2 Fortier David, laborer
Stewart John H., milkman
Denis Onésime, laborer
Cleroux Désiré, culler
Dion Pierre, laborer
Patry Ferdinand, laborer
Gleason David, carter
Light Martin, tanner
Murphy Edward, storeman
Guertin Antoine, laborer

Here Ropery st. intersects.

Basilier Flavien, joiner
Akin Robert, foreman G.T.R.
Dunn Peter, clerk G.T.R.

Here Napoleon road intersects.

Fontaine Arsène, painter
Moreau Alfred, carter

ST CHARLES BORROMEE, from 551 Craig north to 557 Sherbrooke, St Lawrence ward

1 Ratelle Henry J., barber
5 Gélinas Mrs. L., wid Ambroise
6 Marchand L., exchange broker
Marchand Aug., clerk
Marchand L. W., clerk of appeals
Marchand E. A., of Marchand & Labbé
Soupras Charles, clerk
7 Richardson T., laborer
8 Sancer Mrs. E., wid J. Bte.
Sancer J. Bte., cashier National bank
Sancer Guillaume, bookkeeper
9 Cochenthaler John, jeweller
Cochenthaler Jos., tobacconist
Cochenthaler E., tobacconist
11 Wright Mrs. S., wid John
12 Charbonneau Louis, saw and planing mills
Egan F. B., printer
Wilton Thomas, reporter
13 Charbonneau Louis
15 Lamontagne Mrs. E., wid Henry
Lamontagne L. J., bank clerk
Lamontagne H., silver plater
16 Turcot Seraphin
Turcot Joseph O., of Turcot & Marchand
18 Albeck Mrs. S., wid George
Maguire Mrs. Flora, wid Hugh
19 Emiot Edmond, barber
Damien M., of Damien & Descôtes
19½ Lafleur J. Bte., contractor
20 Cosgrove John, storeman
21 Perry Wm., waggon builder
Bowden S. P., bookkeeper
22 Boisvert Alfred, confectioner
22½ Langton Joseph, machinist, r
Flitt Samuel, carpenter, r
Flitt John, carpenter, r
Poitras Mrs. J., wid Roch, fur sewer, r
23 Hennessy Miss A., bdg hse
24 Watson Jos., brassfinisher
25 Mercier Mrs. J., wid Edouard
26 Hawkins Thomas, cabinetmaker
27 Newton James D., bricklayer
28 Pagé Charles, machinist
29 Carlyle John, tailor
Enright Ed., carver and gilder
30 Lelièvre John, baker
Drake Benjamin, wood turner
31 Stephenson John, cabinetmaker
Connel A. H., com traveller
31½ Fouquereau A., umbrella repairer
32 Baylis A., grocer

Here Vitré st. intersects.

33 Archambault Ed., saloon
34 Slade John, furniture dealer
35 Valade Augustin, wheelwright
36 Gilligan John, driver
Clough Mrs. C., wid J., tailoress
Campbell John, engineer
38 Hewitt Thomas
42 Fallon Martin
42½ Maher Wm., gasfitter
44½ Foster Mrs. Alice, wid James
46 Campeau Ant., mason, r
Beauchamp Mag., carpenter, r
Bouchard Antoine, shoemaker, r
Hogan John, laborer, r
48 De Meulinière J., paperhanger
Hamilton Richard, laborer
50 Larin A., livery stables
54 Gauthier A. O., grocer
56 Perrault Ed., butcher
57½ Larin Francis, restaurant
58 Holmon Edouard, collector
58½ Richer J. B., grocer
Glaude Jos., storeman
59 Gauthier A. O., grocer
60 Water Works shops
61 Mulligan James, grocer
Thompson John

Here Lagauchetière st. intersects.

62 Leblanc Toussaint, night watchman Montreal Water works

JAS. BAYLIS & SON—CARPET, OIL CLOTH & CURTAIN WAREH'SE—459 & 461 NOTRE DAME ST

Leblanc Chs. L., clerk Montreal Water works
63 Higgins Francis, saloon
67 Logan Thomas, carpenter
Gibb Mrs. Mary Ann, wid David
Darragh Michael, carter
73 Green Ths., tailor
75 Keller Frank, fur dresser
76 Lavigne Louis, painter
77 Beaulieu D. A., painter
78 Lavigne Aimé, clerk
80 Rattray J., & Co., tobacconists
Marshall T. R.
86 Waterman Jas., beer driver
87 Mitchell Mrs. Mary, wid Robert
89 Baird John, carter
90 Baker Robert, laborer
Baker James, messenger
Shaw William, storeman
Baker Henry, laborer
Brady John M., printer
92 Johnson Henry, laborer
93 Vallée Mrs. C., wid Joseph
Vallée Henry, customs officer
94 McDonald Matthew, blacksmith
McKenna Mrs. M., wid John, r
Grace Lawrence, laborer, r
Parent Miss Sophie, r
Welsh James, laborer, r
Kavanaugh Michael, laborer, r
McElroy Mrs. C., wid Charles, r
Malay James, laborer, r

Here a small lane begins.

95 Thatcher Mrs. J., wid James
Thatcher Fred., printer
Thatcher J., jun., lithographer
Bridge Mrs. E., wid George
96 Darling & Brady, soap and candle manufacturers, r
Brady Wm. H., of Darling & Brady, r
97 Coysh William, upholsterer
98 Darling David, of Darling & Brady
99 Smith Mrs. Eliza, wid Henry
Reed Walter, bailiff
101 Gidney Mrs. M. A., wid Francis
102 Scott Mrs. L., wid Neil, bdg hse
Corbeil Pierre, painter
Boyer Xavier, shoemaker
Simard Edmond, joiner
Farrar —, trader
Giard Alfred, cabinetmaker
Côté —, painter
Marcil Louis
103 Maxfield John, laborer
Virtue Mrs. E., wid William
104 McKenna Pat., clerk
Hunter William, tinsmith
Fowlie Thomas, carpenter
Fenton Jeremiah, printer
Mann James, printer
King Peter, salesman

Here Dorchester st. intersects.

108 Poitras L., contractor
110 Masson Jos., clerk
111 Mainville William, mason
113 Myez Nicholas, shoemaker, r
Parmentier Félix, r
120 Bulmer H., jun., lumber mercht
129 Jarvis Sam., storeman
130 Beaudry F. X.
131 Smith David, printer
133 Pitman Joseph, contractor
135 Lépine Edmond, bricklayer
136 Matz Francis, marble polisher
137 Riva Peter, printer
138 Elder Thomas, carpenter
139 Proulx Mrs. E., wid Joseph
140 Fallen John, laborer
141 Kearney Matthew, storeman
142 Flynn Daniel, laborer
143 Plante Chs., laborer
144 Nugent Thomas, carter
146 Richer Miss D., dressmaker
148 Amsden Chas., shoecutter
151 Heenan John F., com traveller
Bartram Chs. E., clerk
Cohen Solomon, cigar maker
152 Kinsella Michael, trader
153 Sweeney Daniel, tailor
153½ Smyth Charles C., clerk
Smyth Miss Mary A., dressmaker
154 Beaudry Frs. Xavier
Perreault Frs., stonecutter, r
Dickson Mrs. C., wid Geo., r
Paré Edw., shoemaker, r
Lafranchise Louis, laborer, r
155 Lamontagne Chs. O., contractor
155½ Keting M. T., cabinetmaker
155¾ Herbert Mrs. M., wid Alex.
157 Bent J. B., bookkeeper
157½ Newton Thomas, customs officer
159½ Hodge Matthew, grocer
160 Bélanger Ernest, bdg hse
167 Bernier Miss C., bdg hse

Here St. Catherine st. intersects.

176 Gariépy Edouard, grocer
178 Bourguignon Camille, printer
179 Cousineau Louis, hotelkeeper
180 Foley Patrick, laborer
181 Brouillet Louis L., architect
Brouillet Miss M., milliner
182 Vénas Mrs. J., wid Joseph
183 Duquette Damien, tinsmith
Paquette Vincent, carter
184 Tétrault W. H., professor Catholic Commercial academy
186 Dalpé dit Pariseau Louis
Dalpé, dit Pariseau F. X., joiner
187 Valiquette Leufroi, jobbing shop
188 L'Espérance P., boots and shoes
189 Alarie J. B., sen., manufacturer
Alarie J. B., jun., manufacturer
190 Cabaretti Mrs. E., wid Edouard
191 Stack Thomas, bricklayer
193 Walker Mrs. Elizabeth, wid J.
Dorion Mrs. E., wid Wm.
Jodoin Mrs. D., wid Moïse, r
194 Cleary George, carpenter
196 Clare William, clerk
197 Gaudet Mrs. M., wid Alexis
Gaudet F. X., stonecutter
198 Carter-Hickok Thomas, hatter
199 Latour Louis, painter
Latour Charles, clerk
201 Lauzon Adolphe, confectioner
Montigny Mrs. O., wid Jos.
202 Gingras A., jun., wheelwright
203 Renaud George, laborer
204 Chagnon P., clerk
Blanchfield Richard, laborer, r
Aird Robert, driver, r
Gingras A., sen., wheelwright, r
Lochhead Thomas, driver, r
206 Laviolette Jean Bte., laborer
207 De Blois O., tinsmith & plumber
208 Lefort Joseph, carriagemaker
209 Leblanc Zotique, joiner
Meunier Louis, carter
210 Landerman Oliver, machinist
Fortier Miss J., laundress, r
Leblanc Toussaint, storeman, r
Labelle Robert, stonecutter, r
211 Sauvageau J. Bte., furrier
Morin Thomas, tinsmith
212 Amesse Mrs. E., wid Benjamin
213 Bourdon Barthelemy, butcher
214 Corbeil François, grocer

Here Mignonne st. intersects.

216 McRory Peter, night watchman
McRory Patrick, carpenter
217 Place S. S., crockery
218 Ewen James, plasterer
Martin Mrs. A., wid T., bdg hse
Mason Henry, laborer
Boes Charles, laborer
220 Prévost Rémi, sen.
Prévost Rémi, jun., contractor
221 Murphy Peter, plumber
Cranter Richard, laborer
222 Gustave Emmanuel
223 Lapointe Jean Bte., laborer
224 Lapointe F. X., sen., mason, r
Guillet Modeste, joiner, r
Archambault Jos., shoemaker, r
Aubé Théodore, laborer, r
Lapointe F. X., jun., mason, r
Dufour Hubert, stonecutter, r
226 Horn Mrs. J., wid John
228 Damour Pierre, shoemaker
Barbeau Mrs. Emélie, wid Ed., laundress
Bouchard Lévi, trunkmaker
230 Guernon Etienne, laborer
231 Fisher George, baker
Wood John, storeman
232 Bateman Sam., driver
Marcil Mrs. A., wid Pierre
Donnelly John, laborer, r
Malbœuf Mrs. M., wid M., dressmaker, r
Malbœuf Alfred, driver, r
233 Briggs Robert, laborer
234 Lachaine Mrs. E., wid Frs.
Lachaine Miss Célina, grocery
235 Marrier Basile, laborer
236 Vonscheidt Joseph, basketmakr
237 McKenna Patrick, carter
238 Riley Hugh, carter
239 Bow Robert, carter
240 Gayton J. E., bookkeeper
Bloomfield George, printer, r
241 McManus John, carter
243 Moore Mrs. Mary, wid James
244 Hart Fred., printer
Hart Miss Emily, dressmaker
246 Barnes William C., printer
Balleden George, moulder
Moore Thos., telegraph operator
248 Barbeau Thomas, sen.
Barbeau Thos., junr., contractor

Here Ontario st. intersects.

252 Balfour Robert, bookkeeper
Dewit John, bookkeeper
254 Jackson Wm., insurance clerk
256 Patterson John M., clerk
258 Bourgouin Joseph, contractor
Léveillé J., of Léveillé & Farland
Galarneau Alexandre, clerk
260 Dubois Jos., traveller
Villars L., cloth merchant
262 Morris Edwin, traveller
270 Sanborn M. H., deputy sheriff

Here Evans st. begins.

271 McCuaig Mrs. M., wid Francis
273 Paterson James, tailor
Paterson Wm., cutter
274 Jarvis Frank, grocer
275 Tremain James, bookkeeper
276 Graham Walter, grain merchant
277 Hamilton Wm. R., bookkeeper
278 Joslin G. A.
Joslin C. E.
279 Coates C. W., publisher
280 Clarke Randolph, civil engineer
281 Cowen Amos, builder
282 Galipeau J. B., builder & joiner
287 Irving George, paymaster West G.T.R.
289 Roy Henry S., clerk
Campbell rev. Robt., minister St Gabriel st Presbyterian church
292 Duclos Mrs. L., wid F. W.
293 Payne Joseph, bookkeeper
Payne F. G., of Marler & Payne
295 Wand P. C., contractor

For CARPETS, OIL CLOTHS or CURTAINS, visit JAS. BAYLIS & SON, 459 & 461 NOTRE DAME ST

296 Galt William, lithographer
297 Burroughs C. S., of Joseph & Burroughs
298 Millen John, collector
Gordon Mrs. L., wid rev. James
299 Schultze Edward, of Schultze, Reinhardt & Co.
300 Pope major Samuel
301 Bowles G. J., secretary-treasurer British Amer. Bank Note Co.
302 Wardlow James, clerk
304 Holman B., of B. Holman & Co.
Holman J. H., cutter
306 Lapointe Ferdinand, joiner
308 McCubbin James, clerk
312 Bills Mrs. A., wid A.
314 Bennett Robert, bookseller

ST CHRISTOPHE, north from 263 Dorchester to 523 Ontario, near St Hubert, St James ward

4 Barbeau Félix, printer
6 Rochon Elie, bailiff
8 Lefebvre Stanislas, laborer
Brosseau Louis, customs officer
10 Larivière Joseph, laborer
Laplante Mrs. A., wid Alex.
19 Renaud Alfred, hardware
21 Mercer Joseph, contractor
22 Gravel Norbert, baker
Gervais Cyrille, clerk
24 Mattison A., patternmaker
26 Robinson C., bookkeeper

Here Louis Hypolite st. ends.

28 Cléroux Nicolas, storeman
Gariépy John, agent
Lachance Adolphe, laborer
Gauthier Marcel, laborer
32 Patenaude Pierre, barber

Here Marie Joseph st. ends.

37 Nolin L. G., collector
39 Mercier Edouard, customs officer
40 Nish Edward, agent
41 Lebeau Ant., laborer
42 Lebœuf Auguste, agent
43 Gibb Michael, blacksmith
45 Roy Miss Marguerite
46 Harrington John, collector
47 Primeau Miss J., dressmaker
49 Lelerc Cléophas, clerk
Leclerc Lambert, tinsmith
51 Raymond J. chimney inspector
53 St Charles Eugène, butcher
55 Lavallée Pierre, laborer
Desjardins François, laborer, r
57 Stuart W., joiner
59 McNab W., G.T.R.

Here St. Catherine st. intersects.

71 Clarke William, grocer
72 Neveu Alphonse, clerk
73 St Charles Alexis, butcher
81 Rivet Régis, furrier
82 Busseau François, clerk
Busseau Mrs. Rose, wid H.
83 Orsali Claude
84 Larin Augustin, clerk
Masson Mrs. Florence, wid Jos.
85 Barré Louis, framemaker
Barns Geo., policeman
87 Moore Thos., meat inspector
89 Duclos Jos., dry goods
Léveillé Joseph, pilot
Léveillé Alphonse, law student
Singer Mrs. Elise, wid F. B.
93½ Philip Thomas, contractor
93½ Pelletier L. J., of Pilon & Co.
95 Perreault Joseph, mason
97 Mailloux Octave, joiner
Thibaudeau Marcel, bookkeeper
101 Malouin Louis, contractor

Here Mignonne st. intersects.

110 Chaput Charles, printer
Beauchamp Jos., law student
111 Jacob Mrs. M., wid Moise
112 Perreault Xavier, joiner
113 Delfourne Joseph, contractor
114 Dragon Joseph, tailor
115 Tremblay T., shoemaker
116 Boudé Etienne, gilder
117 Brunet Léopold, joiner
Legault David, stonecutter, r
118 Jobin Mrs. Vict., wid N., r
120 Dupont Z., furniture dealer
122 McLeod M. A., com traveller
124 Varin E., clerk Court of Appeals
124½ Wilson Geo., boilermaker
126 Bourbonnière Avila, hardware
128 Cowper Peter H., machinist
138 Coursol F. L., clerk City hall
140 Lambert J., customs officer
142 Boyer Rémi, clerk
144 Hill Mrs. Jane, wid Horace
146 Capbert Emile, bookkeeper
148 Guimond I., storeman
150 Branchaud J. Bte., bricklayer
152 Hudon Joseph, carpenter
154 Smith Francis, com traveller
156 Dubreuil Honoré, sen., trader
Dubreuil Honoré, jun., joiner
Dubreuil Ulric, tailor
158 Vézeau Miss Emma, milliner
160 Pariseau Alphonse, clerk
162 Payette Charles, saddler
164 Edwards Chs., steamboat clerk
Tessier A. N., insurance agent
168 Richard Jean Bte., clerk
169 Crowhurst William, joiner
170 Cyr Edouard, com traveller
171 Cole E. H., clerk
172 Dozois Charles, clerk
173 Palmer A. E., clerk
174 Hogue Alphonse, groceries
175 André Frédéric, teacher
177 Letendre J. Bte., bookkeeper
179 McDonald Pierre L., advocate
180 Gareau Alphonse, clerk
181 Renaud M., clerk
182 Beaudry Alphonse, joiner
183 Rousselle Augustin, roofer
184 Studer William, foreman
185 Monty Jacques, clerk
Charbonneau Charles, clerk
186 Church James, foreman
187 Giroux A., clerk police court
188 Hensley Mrs Marie, wid Joseph
Hensley Jos. E., merchant
Hensley C. R. M., clerk
Décarie Alfred, contractor
189 Chartrand Félix, contractor
190 Morin David
192 Demers F. X. P., director Commercial academy
193 Venne Séraphin, contractor
195 Dubois Joseph, joiner
197 Trempe Dolphis, shoemaker
198 Fafard Norbert, undertaker
Fafard Abel, contractor
Fafard Diogène, M.D.
199 Bélanger François, advocate
202 Clément Joseph, news agent
204 Stanton Henry W., contractor
Stanton Henry G., bookkeeper
Stanton Edmund W., clerk
206 Henderson John Thomas, bookseller and stationer
209 Denis Joseph, butcher
210 Greene Robert, com traveller
211 Bruyère François, joiner
213 Robineau Philias, printer
214 Grignard Albert, civil engineer
224 Hamell Patrick, brassfinisher
231 Gauthier Isaïe, police sergeant
233 MacMahon Homer, advocate
233½ Bertrand Joseph, joiner
235 Dumouchel Misses
237 Boyer Aldéric, laborer
240 Gariépy Hormisdas, groceries

Here Ontario st. intersects.

241 Furner Ernest, purser
Dalmar Lewis, jeweller
243 Cunard Auguste, blacksmith
245 Durocher Mrs. Z. é, wid Alfred
253 Berthiaume François, laborer
Masson Louis, bricklayer
255 Miron Pierre, laborer
257 Valin Norbert, stonecutter
259 Loughrin George, blacksmith
261 Vinet J. Bte., com traveller
263 Labelle Ovide, shoemaker
2 5 Lamarche Jos., confectioner
267 Belanger Charles, barber
269 Freeman Sam., shoemaker
271 Renaud Hormisdas, shoemaker
273 Akersloot George, joiner
275 White Mrs. M., wid Robert
277 Drummond Miss F., music teacher
279 Mersey Mrs. E., wid Patrick
281 Lafontaine Mrs. S., wid Xavier
285 Thibaudeau Adjutor, baker
287 Bourdeau Noël, baker
289 Cérat Narcisse, stonecutter
291 Miller Louis, clerk

ST CLAUDE, from 155 St Paul north to 122 Notre Dame, East ward

1 Villeneuve & Gariépy, grocers
2 Richard Léon, hotel
6 Archambault Placide, printer
7 Duval Louis, laborer
Thérien Fabien, bdg hse
Lauzon Mathias, butcher
Labbé Théophile, baker
Mousseau J. Bte., laborer
Varin Joseph, laborer
Lauzon Alphonse, laborer
Lessard George, storeman
Thérien David, laborer
8 Larochelle Mrs. J., wid Frs.
10 Poulin Pierre, of Poulin & Co.
Nantel Nap., of Poulin & Co.
Poulin Felix, trader
Martin Michel, bdg hse
11 Michaud Jean, laborer
Girard Bernard, laborer
Regnier François, shoemaker
12 Gosselin Pierre, stonecutter
13 Desjardins Paul, laborer
Lefebvre Louis, laborer
Nadeau Charles, tanner
14 Montmarquet Mrs. O., wid M.
16 Bolduc Pierre, joiner
17 Bronner Aug., manufacturer
18 Couturier François, mason
19 Ayral Antoine, blacksmith
20 Hébert Pierre, butcher
21 Reseda Ant., hotel
Picault Jules, mason
Jacob Louis, mason
Gosse J. Bte., laborer
Leblanc L., mason
22 Burdin Pierre, stonecutter
24 Tessier J. B., laborer

ST COLUMBAN, from 371 Wellington north to the Canal, St Ann ward

2 Coghlan D., grocer
6 Daily Wm., engineer
7 Callahan Thomas, laborer
8 Braddock Wm., engineer
10 Doheny Michael, contractor
11 Gaffey John, laborer

JAS. BAYLIS & SON—CARPET, OIL CLOTH & CURTAIN WAREH'SE—459 & 461 NOTRE DAME ST

Moss J. Bte., joiner
Morin J. Bte., brakeman
Nelson John, storeman
13 McKillip Mrs. C., wid John
14 Burns Michael, cooper
15 Hensley Mrs. Bridget, wid Wm.
17 Desrochers A., shoemaker
18 McCabe Michael, laborer
Dowse Frs., teacher
19 Hagan John, laborer
22 McCormick Thos. J., policeman
Waugh William, laborer

ST CONSTANT, from Craig opp Champ de Mars north to 500 Sherbrooke, St Louis ward

2 Dépatie J. Bte., hotelkeeper
Bourgeois Jos., cooper
4 Bourgeois Chs., cooper
6 Hueston Thos., carpenter
8 Brunelle Victor, notary
Hamel Alfred, policeman
10 McKee Wm., musician
Borcholt T., bookkeeper
12 Rey D. L., watchmaker
14 Ross Alex., optician
18 Thompson R., & Son, machinists
Thompson Robert, of R. Thompson & Son

Here Perrault lane begins.

20 Soly P. L., piano agent
23 Carl Miss Aurélie, dress maker
27 D'Orsonnens Thos. E., M.D.
29 Laurin Jos., bailiff
30 Leblanc Hector, merchant
Leblanc Mrs. D., wid Germain
Leblanc Arthur, clerk

Here Vitré st. intersects.

31 Labelle Louis, of Z. Chapeleau & Labelle
32 Perrault L. Michel, of Beauvais & Perrault
Galarneau Henri, clerk
34 Moisan Frs. Xavier, merchant
35 Jewish Synagogue
36 Desmarteau Wilfrid, merchant
38 Lecours Olivier, official assignee
39 Berthiaume Louis, bdg house
Bruneau Ed., clerk
Glackmeyer G., architect
Berthiaume G. C., general agent
Lachance Miss J. A., music tchr
Lauctot Jean, builder
40 Fortier —, painter, r
Gundlack Alex., clerk
Launan Chas., engineer
41 Levy rev. Barnett, Jewish Synagogue
42 O'Connor Mrs. Margaret, wid P.
Jordan A., trunkmaker, r
43 Shepstone Mrs. H., wid James
44 Dorais Mrs. C., wid Onésime
Tousignant Nap., clerk
Marchand Achille, clerk
Huot Charles
45 Monette Fabien, bookkeeper
46 Christie William
Pannington Virgile, broker
47 Bourdon Arthur, furrier
Bourdon P. J. V., com agent
48 Fournier E., clerk People's bank
49 Larue Léon, wood dealer
50 Rodger James
Robb Wm., laborer
51 Armeau Nap., express driver, r
Therrien Frs., laborer, r
53 Pierson Henry, blacksmith
Saucier Godfroi, storeman
Payette Théophile, painter
Bisson Narcisse, cabinetmaker
54 Adam Jos., bdg hse
Brosseau Julien, bookkeeper
Brosseau George, ins clerk
55 Strachan David, baker
56 Leonard F., merchant tailor
57 Montreuil Louis, baker
Nelson Robert, driver
59 Jamieson Thomas, joiner
Perry Geo., agent
65 Solomor Joseph, pedlar
67 Goldberg G., hatter and furrier
69 Callahan D., of D. Callahan & Son
71 Dow Harrick, tailor
72 Meunier Nap., clerk
Meunier David, hotel

Here Lagauchetière st. intersects.

75 Bisson André, grocer
77 Jenry Philibert, carter
79 Thompson Mrs. Mary, wid M.
81 Porteous Thomas, notary
83 Rousseau Louis, furrier
85 Côté Sylla, commission mercht
Maclean James, clerk
87 Quinn John, brassfinisher
Culhane Thos., clerk
89 Tiffin Ths., of Ths. Tiffin & Co.
93 Brown Henry H., engineer
Lassalle Bénoni, bookkeeper
93½ Lassalle L., law student
95 O'Brien Philip, foreman
96 Labonté Louis, crier Sup. court
96½ Schmidt Andrew, brassfinisher
Vipond Mrs. Jane L., wid J.
Vipond G., merchant
100 Sweeney James, bookkeeper
100½ Turpin Basil, cabinetmaker
106 Miller R. H., grocer

Here Dorchester st. intersects.

110 Smith Thomas, engineer
111 Wright Mrs. Kate, wid Richard
112 Muckle Mrs. Jane, wid C. F.
Muckle E. C., foreman
Muckle J. W., machinist
113 Tellier Vital, cigarmaker
114 Collins T. R., fruit dealer
Pratt Wm., tinsmith
115 Demers Honoré, draughtsman
116 Heritage Mrs. Sarah, wid Wm.
Heritage B., telegraph operator
Heritage G., painter
117 Cartier J., jun., accountant
118 Létourneux J. T., paint mercht
Beauregard Jos., storeman

Here Dumarais st. ends.

119 Holdbrook Benjamin, grocer
120 Côté Pierre, cabinetmaker
Pelletier L. C., B.C.L., of Ethier & Pelletier
122 McGuire James, gardener
Ferguson Moses, clerk
Maher J. J., bookkeeper
125 McDonald D., com traveller
Hillman U., agent
127 Clancey Mrs. Julia, wid Daniel
Woods Wm., bookkeeper
O'Brien John, painter
129 Robinson James, foreman
Morris Miss S., sick nurse
130 Henderson W., wood dealer
131 Joubert Nap., clerk
133 Hawkins G., machinist
135 Kirkpatrick John, printer
Kirkpatrick Hugh, printer

Here Charlotte st. begins.

137 Birch Robert John, painter
139 Elliott Phillip, printer
141 Mortimer Daniel, machinist
143 Hoggard G., tailor
145 McCann Jos., printer
Pallord John, printer
147 Mitchell Angus, machinist
149 Hirshfeld B., manufacturer of hoopskirts and bustles
151 Goltman Sam., merchant tailor
153 Beers J. J., cabinetmaker
Beers Alex., fireman
155 Crosby Miss Flora
156 Berger Charles, contractor
Hunter John, baggagemaster
157 Wilson W. G., accountant
158 Martin Wm., brass finisher
Leblanc Olivier, painter
Leblanc Miss J., dressmaker
159 Laflamme Joseph, shoe mercht
161 Hudon F., of Hudon & Orsali
162 Montmarquet Stanislas, joiner
162½ Côté Mrs. E., wid Charles
Lecompte Jérome, roofer
163 Turner Robert, shoe merchant
Turner Albert, clerk
Turner Edgar, clerk
164 Vézina Hormisdas, butcher
165 Piché Alphonse, M.D.
Piché Léon
166 Paris Laurent, storeman
175 Normandeau Urgèle, clerk

Here St. Catherine st. intersects.

182 Quesnel & Bredannaz, carriagemakers
185 Hurtubise Camille, waiter
186 Paquette Edmond, merchant
Fournier Alfred, joiner, opp
186½ Dumas Paul, general agent
Préville Louis, bookkeeper
187 Laperche Elphège, blacksmith
188 Lamontagne A. B., carpenter, r
Lamontagne Joseph, r
Lussey James, moulder
Brunet Joseph, clerk G.T.R.
188½ Giroux Henry, P. O. clerk
Brunet Michel, clerk G.T.R.
189 Hamburg Charles, upholsterer
192 Welsh William, storeman
194 Flawn Wm., driver,
Biscoe James, school teacher, r
Thyre Benjamin, storeman, r
Allan Mrs. J., wid Richard, r
196 Speary John, miller
Diamond John, laborer
197 Meilleur A. A., clerk
198 Varin A., express driver and boarding house
Gagnon Arthur, clerk
Gagnon Narcisse, joiner
Vandal Philippe, advocate
Séguin —, clerk
Clark John, clerk
Clark Gordon, clerk
199 Mossy J. A., clerk
Mossy Abraham, clerk
Desrosiers J. E., bookkeeper
200 Labelle Romuald, clerk
Thibault Wilfrid, clerk
Bishop Mrs. Anna, wid John, r
Robichaud Mrs. M. L., wid J., r
Bishop Charles, storeman, r
Porcheron Ed., carriagemakr, r
201 LeCavallier Alphonse, clerk
202 Rousseau Pierre, laborer
203 Lamoureux L., cabinetmaker
Malchelosse Nap., machinist
204 McVey John, foreman
St Charles Adolphe, carter
206 Cusson —
207 Konkle Mrs. H., wid C., bdg hse
208 Brisson Eusèbe, joiner
209 Duval Mrs. Sophie, wid Calixte
Lachapelle Joseph, foreman
210 Elliott Thomas, shoemaker
212 Johnson John, laborer
213 Keefer Louis
Simon J. Bte., laborer
Simon Philorome, cabinetmaker
Simard J. B., cabinetmaker

JAMES BAYLIS & SON keep on hand the best makes in BRUSSELS and TAPESTRY CARPETS.

Simard Ménerre, cabinetmaker
Simard Omer, shoemaker
Simard Léon, marble cutter
Cubana Louis, laborer, r
Mark E., maltster, r
214 Ireland Mrs. J., wid I.
Withell Sam., carpenter
Brindamour Mrs. Emilie, wid L.
215 Cinqmars Alfred, bookkeeper
217 Burns Miss S., school teacher
Allan Wm., engineer
218 Dickinson W. H., machinist
Richards Harry, advocate
219 Bourque George, laborer
Jarret Frank, clerk
Jarret Wilfrid, of Jarret Bros.

Here Mignonne st. intersects.

223 Dazé Gilbert, carpenter
Laperrière Mrs. M., wid Pierre
225 Dufresne Auguste, P. O. clerk
Béleau Charles, printer
Cantin Edward, printer
227 Viger Mrs. C., wid Antoine
228 Théthreault Joseph, carpenter
Hétu Joseph, roofer
Coutuant Mrs. E., wid L., r
Brouillière George, laborer, r
Leclaire Mrs. M., wid J. B., r
Pelletier Mrs. F., wid P., r
229 Quarré Joseph cabinetmaker
Beaudoin Joseph, printer, r
230 Chartrand Mrs. F., wid J. Bte.
232 Piché Jean B., stonecutter
Chartrand Abel, cabinetmaker
233 Rimer J., orderly General hospital
Linton Adam, gasfitter, r
234 Kidd John, machinist
Kidd Charles, clerk
Chalifour Joseph, joiner, r
Jobin Moïse, blacksmith, r
Maisonneuve S., shoemaker, r
235 D'Amour Louis, shoemaker
238 Colleret P. N., contractor
Courteau Jules, joiner
240 Root Thos., butcher, r
Woolford Wm., tinsmith, r
241 Senez Joseph, plasterer
242 Lecavalier Télesphore, clerk
Lambert Mrs. Emilie, wid Louis
Dubuc Ferdinand, painter
243 Lefebvre J. Bte., clerk
Pepin Edward, contractor
244 Lamoureux Jos., trader
244½ Moussette Ambroise, furrier
245 Lapierre Mrs. E., wid Etienne
246 Beaupré Edmond, trader
246½ Bertrand Simon, joiner
247 Houle J. R., bailiff
Houle Edward, clerk
Houle Alex., clerk
248½ Lanning Alfred, wire worker
250 Dufresne Charles, stonecutter
252 Donnelly Wm.
255 Lavigne Théodore, foreman
Lavigne Azarie, saw mill
256 Langlois Alex., machinist
258 Robinson Mrs. S., wid Jos.
262 Demers George, butcher
263 Chartrand Léon, joiner
Desroches Mrs. A., wid John
265 Monette Mrs. M., wid Louis
Billette Mrs. P., wid Maxime
267 Leblanc J. Bte., joiner
268 Perrault Mrs. M., wid Ed.
Théoret Israël, r
Lauzon Maurice, cabinetmaker
269 Desroches Joseph, laborer
Daigneault Augustin, laborer
273 Lafrenière —, guardian
274 Viau Pierre
Metivier Louis
275 Archambault Louis, contractor
277 Archambault Laurent, mercht
280 Labelle J. Bte., carter
Labelle Jos., carter
281 Gleason Thomas, milkman
282 Sigouin Joseph, stonecutter
284 Lamoureux Mrs. C., wid Fabien
287 Daily John, carter
289 Ferguson Thos., beer driver
291 Lyman P., insurance employee

Here Ontario st. intersects.

300 Jenet Joseph, tailor
Lacombe Pierre, contractor
301 Dumont Antoine, laborer
304 Latour Achille, policeman
306 Ladurantaye George, stonecutter
307 Lamontagne Léandre, joiner
308 Ouimet Louis, stonecutter
309 Delaney Joseph, carter
310 Labelle Alfred, stonecutter
311 Kelly John
313 Kelly Peter, carter
McCarthy John
315 White William, laborer
317 Barron Edouard, laborer

Here Fortier st. intersects.

ST DAVID LANE, (formerly St Edward), from 149 St Joseph north to 46 St Antoine, St Antoine ward

1 Giroux A. P., P. O. clerk
2 Mayer Moïse, joiner
4 Nugent John P., mercht tailor
6 Richardson, T. R., accountant
Atkins Alfred, collector
8 Lamb Benjamin
9 McArthur James, butcher
McArthur Mrs. Eliz., registry office
10 Tessier Michel, joiner
11 Tierney Hugh, laborer
12 Thibert Pierre, saddler, r
Bayard Xavier, trader, r
O'Rourke James, laborer, r
14 Brown William, laborer, r
Magnossan Charles, r
16 Major dit Beautronc Mrs. E., wid Toussaint

Here St. David place begins.

17 Irwin Francis, coachman
18 Renaud Jos. Eustache, laborer
Kern Alexandre, machinist, r
20 Hammill John, carter
Bell Mrs. Margaret, wid W.
Lefevbre William, clerk
Deegan James, coachman
21 Gallaher John, shoemaker
Gallaher Francis, shoemaker
22 Neil Edward, laborer
24 Giroux Mrs. Agathe, wid J., r
Boyer Antoine, furrier, r
26 Bazinet A., printer
Bazinet Frs.
Casavant Pierre, cooper
Wellet John, laborer
Sauvageau Félix, joiner

Here a lane begins.

27 Beakman Mrs., wid
29 Malone Mrs. Julia, wid P.
30 Cloutier Jules, cabinetmaker
31 Fosbre William, laborer
32 Bouthillier Mrs. H., wid A.
34 Jay James, express driver

Here St. Bonaventure st. intersects.

38 St Onge Pierre, trimmer
39 Coghlin John, carpenter
McMallen Ths., laborer
40 Cross Mrs. Celesta, wid W. R.
41 Foley John, type caster
42 Cantwell Ths., storeman
43 Nelson Robert, laborer
Tierney Edward, laborer
44 Daigneault Joseph
45 Fraser Samuel, carpenter
Giroux Edouard, laborer
46 Godin Hermnégilde, carpenter
47 Kelly Martin P., tinsmith
Kelly Martin, agent
Tuesdel Edmond, driver
48 Paquette George
49 Laverrière Jean, patternmaker
50 Lesage Gédéon, shoemaker
52 Lesage Bernard, laborer

ST DAVID PLACE, opp 17 St David lane, St Antoine ward

13 Godard Mrs. Marie, wid Pierre
Mailloux Louis
Ohling John, safe maker
15 Dudevoir Hilaire
Larochelle Adolphe, joiner
16 Sloan John, laborer
17 Smith George, tanner
18 Holloway Charles, laborer
19 Lilly O. F., salesman
20 Olsen Rodolphe, carter
22 Cook Chs. E., machinist
24 Allsopp Charles, storeman

ST DENIS, from 369 Craig north to the City boundary, dividing St Louis and St Lawrence wards

2 Clement Gregoire, tobacconist
4 Trudeau Mrs. Joseph
Girard Louis J., patternmaker
Lemay Jos., laborer, r
6 Larivée Louis, clerk
Hénault Victor, clerk
8 Rolland J. Bte., sen., of J. B. Rolland & Son
Rolland S. J. B., of J. B. Rolland & Son
Rolland Octavien, clerk
10 Dubord Alexis

Here Vitré st. intersects.

12 Gaudry Jean Bte.
Bonin J. Alex., of Bonin & Archambault
14 Neville, John, carpenter
16 Nolin Hubert, clerk
Bourgeois J. Bte., architect
Hébert Louis Philippe, artist
Coleman Albert, reporter
18 Laberge Auguste, jun., of Laberge & Son
20 Gaherty D., of D. Gaherty & Co.
Gaherty Wm., clerk
22 Amos Eugène, of Amos & Co.

Here Dubord st. intersects.

23 Leblanc Chs., clerk
Pillet Henri B., student at law
Beaudry P. L. N., bank clerk
Laberge Aug., of Laberge & Son
Schiller Chs., clerk of the Crown
Trinity church
25 Villeneuve Nazaire, of Villeneuve & Lacaille
27 Amos Auguste
Hawley J. Adolphe
28 Garth Chs., of C. Garth & Co.
29 Auerback Z., jeweller
30 Bibaud Jean Gaspard, M.D.
31 Grenier J., of J. Grenier & Co.
Grenier Adolphe, clerk
32 Sentenne Hubert T., provision merchant

JAS. BAYLIS & SON—CARPET, OIL CLOTH & CURTAIN WAREH'SE—459 & 461 NOTRE DAME ST

33 St Denis academy, sisters of Congregation of Notre Dame, sister St Jean de la Croix, superioress
34 Laurier Mrs. L., wid M., bdg hse
Von Bokum Hermann, importer
Thibault F., manager Nouveau Monde
Beaudet Godfroi, clerk
Porter H., of Porter & Savage
Eaves Alfred, of E. & A. Eaves
Rinfret Frs. O., of Geoffrion, Rinfret & Archambault
Blyth —
Hillard —, clerk G.T.R.
Murray —, clerk
36 Frechette Edmond P., notary
Rainville hon. H. F., judge Superior court
38 Hutchison John, grocer
39 Desnoyers M. C., M.P., advocate
40 Grenier Mrs. Celeste, wid Jos.

Here Lagauchetière st. intersects.

44 Perrault Jos., secretary Dominion Board of Agriculture of Canada
48 Cercle de L'Union, Frs. X. Brazeau, treasurer
Vendet Mrs. Délima, wid M.
50 Terroux C. A., notary
Terroux Chs. A. E., P. O. clerk
Terroux Tancrède, bookkeeper
52 Lortie Mrs. J. L., bdg hse
Brossoit Joachim, notary
Bourré Michel, bank clerk
Labelle Régis, lumber merchant
55 Legris Frs. X., gardener
56 Beliveau Louis J., of L. J. Beliveau & Co.
58 Cassidy John L., of J. L. Cassidy & Co.
60 Wilson Thomas, of Ths. Wilson & Co.

Here Dorchester st. intersects.

64 Coderre J. Emery, M.D.
66 Wilson Alex., hardware and paints
Guertin Norbert, clerk
Ranson Edward, clerk
Glackmeyer Mrs. S., wid L. F.
70 Burrell R., jun., confectioner
Baker Sam. James, clerk
72 Morice Ernest, of Morice, Vanden & Co.
72½ Appleton Mrs. Jane, wid T.
Appleton James, bookkeeper
74 McNichols J. A., cashier
Brunel Mrs. L., wid Amb.
76 Chalut J. O., notary
Chalut R., law student
Chalut L. O., clerk
78 Clerk Mrs. L. E., wid George E.
Clerk Edmond, clerk
Clerk Joseph, clerk
80 Gagnon Arthur, secretary Royal Canadian Insurance Co.
82 Fogarty Timothy F., of Fogarty & Bro.
84 Lafontaine Lady J., wid H.
86 Caty J. T., of Joseph Christin & Co.
88 Craig A. B., M.D.

Here St. Julie lane begins.

90 Papineau hon. Auguste C., judge Superior court
Papineau G., student
Papineau Victor, student
98 Christin Jos., of J. Christin & Co.
100 Fraser John, wholesale dry goods
102 Fraser Donald
104 Gaucher Godfroi, of Gaucher & Telmosse
106 St Charles Frs. X., of F. X. St Charles & Co.
110 Montmarquet Mrs. F., wid Æ.
Schneider Charles W.
Sharing B. S., bookkeeper
112 Paradis Vital, bookkeeper
114 Perrault Léon

Here St. Catherine st. intersects.

116 Durocher Louis B., M.D.
118 Gallbert Calixte, tanner
119 St James Christian Brothers school
120 Delauny Adolphe, baker
Plante Elie, of Plante & Dubuc
Globensky S., M.D., dentist
Globensky Arthur P., advocate
Pelletier D., boot and shoe mfr
122 Bourgeau Jean Bte.
124 Delset A., insurance manager
124½ Lusignan J. E.

St. James square.

126 Cooper Mrs. Phœbe, wid James, proprietress Montreal Floral nurseries
Lewis Mrs. Phœbe, wid James
McCormick James C., clerk
127 St James R. Catholic church, rev. M. Sentenne, curate
138 Lamontagne Benj., architect
142 Glackmeyer Chs., sen., city clerk
145 Sisters of Providence young girls school
146 Ducharme George, joiner
148 Chalut Joseph, agent

Here Mignonne st. intersects.

149 Gagnon G. A., gents' furnishings
150 Rambeau Alfred
152 O Flaherty P. H., of McIver & Co.
153½ Brunet Damase W., bank clerk
154 Fitzpatrick Mrs. Esther, wid C., bdg hse
Chapleau Henri, student
Routhier O.
Chapleau Pierre, clerk
Jarry O. A., clerk
Fitzpatrick A. T., bookkeeper
Fitzpatrick E. F., clerk
156 Fréchette Mrs. Lucie, wid Ol.
158 Malo Eugène, contractor
160 Lacaille Chs., of Villeneuve & Lacaille
Lacaille Ernest, medical student
162 Melançon Claude, grocer
166 Ricard Louis, advocate
167 Macpherson Gilbert, secretary-treasurer Adams factory
167½ Lanctot Edmond, clerk
169 Pepin Henri P., notary
171 Hetu L. O., of Hetu & Dumouchel
172 Biron Samuel
173 Duckett William, trader
174 Engelke Mrs. Hannah, wid H.
175 McDonald Mrs. Lizzie, wid J.
McDonald John, piano tuner
176 Beauchamp Joseph, butcher
177 Keroack Alph., leather merchnt
Corriveau Albert, clerk

Here St. Emery st. begins.

178 Lafricain Treflé
179 Burnett John, contractor
179½ Turgeon Edmond, of Turgeon & Dagenais
180 Gervais Pierre
181 Ross Robert, broker
182 Dumouchel Louis Nap., of Hetu & Dumouchel
183 Poulin Pierre, Canada hotel barkeeper
184 Phelan John
185 Bolté Auguste, chemist
187 Wilson Mrs. Flora, wid Ed.
Wilson Alexander, clerk
Wilson George, clerk
188 Descary Frs., contractor
189 Laperle Narcisse, joiner, r
Plante Alp., tea merchant, r
Plante Félix, joiner, r
190 Fleming David, of J. Roy & Co.
191 Watson Alexander, dry goods
192 Peltier George, contractor
193 Watson D., of Kerry, Watson & Co.
194 Fortier Charles G., manager Marine Insurance
194½ Contois Mrs. A., wid O., bdg hse
Sexton John P., recorder
Hollet Mrs.
Workman Frederick clerk
Panneton Eugène, hotel
Sadlier James A., of D. & J. Sadlier & Co.
195 Roy F. X., carriagemaker
Roy Alexandre, clerk
196 David Ferdinand, park comr
197½ Kent Leonard, bookkepeer
198 Laurent Michel, architect
199 Dubuc A., of Plante & Dubuc
200 Dorion hon. W., judge Superior court
201 Dragon I., merchant tailor
201½ Beauchamp J. C., of Thomas Wilson & Co.
202 Belisle Théodore G., dry goods
203 Doutre Alp., official assignee
Badeaux P. B., agent
203½ Bourgouin H., contractor
Bourgouin George, clerk
204 Walters C. H., of Cuvillier & Co. in liquidation
206 Braithwaite Mrs. M. J., wid rev. J.
207 Adams J. R., stationer
208 Black James F.D., city treasurer
209 Bourgouin Octave, contractor
211 Capell Roland P., com traveller
211½ Charpentier Eugène, advocate

Here Ontario st. intersects.

215 Ducharme Louis
217 Ducharme D.
218 Desbarats George E.,
220 Beaudry Mrs. E., wid Jos.
Beaudry Henri, clerk
222 Lord James, of Lord, Magor & Munn
223 Roberts Wm., brick and lime works
224 Masson A., of D. Masson & Co.
225 Comte Jean Louis, contractor
226 Vallée Mrs. Louise, wid Alex.
228 DeBellefeuille Edouard Lef., of DeBellefeuille & Turgeon
230 Deschamps Aldéric, of F. & J. Leclaire & Co.
232 Crane Thomas A., of Crane & Baird
235 Pepin R. P., contractor
237 Laforce Auguste, of Laurent, Laforce & Co.
239 Beaufort Ernest L.
241 Rorke Geo.
Rorke Chs. L., bookkeeper
243 Aitken Mrs. C., wid Sam.
245 Henderson Norman, lumber
247 O'Neil John, collector of Canal tolls
249 Allard L., contractor & builder
356 Jetté Miss Rose, dressmaker
Yon Isale, baker, r
Martin Jérémie, laborer, r

JAMES BAYLIS & SON keep constantly on hand a Large Stock of Curtain Materials and Cornices.

Here Sherbrooke st. intersects.

400 Bahen Thomas, carter

Here Cherrier st. begins.

401 Deaf and Dumb Female Institute, sister Hidephonse, directress
410 Piché Urgèle, advocate
412 Dillon James, city assessor
414 Kohl G. A., com traveller
416 Macartney Henry, clerk
Forget Louis, broker
418 Olivier Louis S., of Galarneau & Co.
Cayley Michael, advocate
420 Bacon lieut.-col. Thomas
422 Gendron Pierre S., prothonotary
424 Garth H., of C. Garth & Co.
426 Nelson John, registrar customs

Here Roy st. intersects.

428 Préfontaine T., lumber mcht
430 Bucknall J. M., of J. M. Bucknall & Co.
432 MacDonnell Mrs. E. A., wid J. MacDonnell Chs., Union Marble works
437 Pelletier Philippe, advocate
439 Vanasse Fabien, of Trudel, Taillon & Vanasse
442 Coyle P. J., of Curran & Coyle
444 Gélinas Mrs. C., wid Sévère
460 Paris Philippe, shoemaker
Legault Antoine, shoemaker
461 Clement J. L., billiard table manufacturer
463 Archambault Pierre A., of Geoffrion, Rinfret & Archambault
468 Coutlée J. L., of Jobin, Coutlée & Perodeau
470 Desfosses Arthur, insurance agnt
474 Dupuis Ludger, laborer
476 Kirkup Miss Isabella
478 Bogue James I., accountant
479 Primeau Louis A., principal St Denis French and English Model school for boys
480 Lavoie Frs. A., customs officer
482 Burns Robert, clerk
493 Gianelli A. M. F., Italian consul
503 Brunet Alfred, sec. Metropolitan Building society
504 Fatt Sam., accountant, commissioner for taking affidavits
516 Pennell Alfred, bank clerk

ST DIZIER LANE, from 267 Commissioners north to DeBresoles, East ward

Here St. Paul st. intersects.

14 Villeneuve & Lacaille, wholesale grocers

Here LeRoyer st. commences.

19 Thompson B. & S. H., hardware merchants
20 Rosenheim Bros., importers of essential oils, &c.

Here De Bresoles st. commences.

St DOMINIQUE, from 489 Craig north to St Jean Baptiste village, St Louis ward

1 Boucher Mrs. C., wid G., bdg hse
Henrichon Marcel, dry goods
2 McGrath John, National saloon
Enwright M., bank note printer
McGillicuddy James, printer
Murphy James, printer
4 Fortier Jos., bdg hse
Duplessis Wilfred, clerk
Lavigne Oscar, painter
Comly Alex., cigarmaker
Filiatrault Aristide, printer
Hoyte Frank, printer
Desaulniers Edmond, clerk
Rober Firmin, tailor
Labelle Victor, upholsterer
Fortin Alfred, clerk
Filiatrault Joseph, butcher
Saex Victor, lithographer
Douville Elie, tinsmith
Fortier Hermenégilde, painter
6 Golding France, collector
7 Bergevin Mrs. E., bdg house
Bergevin Eustache
Mallette Narcisse
Ratelle J. N., clerk
Goyette Delphis, law student
Lepailleur Alfred, clerk
Seers Horace, clerk
Seers Auguste, clerk
Powell Henry, clerk
8 Descarries J. A., law student
9 Charpentier Théodore, tinsmith
Giguère Philibert, tinsmith
10 Hubert Mrs. J., wid J., bdg hse
Tremblay Medéric, clerk
Magnus H., watchmaker
Leroux Emile, basketmaker
Hubert L. H., painter
Lanning Patrick
Hubert Pierre R., marblecutter
11 Senécal Eusèbe, printer
Senécal Eusèbe, jun., printer
Senécal Henri, printer
12 Métivier H., plasterer
13 Descôtes Ephrem, of Damien & Descôtes
Levasseur Miss Mary Ann
Lapointe Théophile
15 Bourque Pierre P., tailor
Gravel Geo., clerk
16 Keely J., wood & coal merchant
17 Bellehumeur Noé, shoemaker
19 Doin Armaud, of Lorge & Co.

Here Perrault court begins.

21 Amyot Miss Anna, tailoress
22 Chouman Nicholas, tailor
Sbock Laurent, machinist
23 Fortin Gabriel, printer
24 Lapierre Mrs. Sophie, wid W., bdg hse
Babin B. A., sewing machines
Keller Frank, fur dresser
25 Hébert Miss Lucie, dressmaker
Drury Thomas, laborer
27 Painchaud G., carriagemaker
30 DeChalus Countess, wid C. R. A.
Boyer André, brassfinisher
31 Laffèche Israel, clerk
32 Gosselin Alphonse, clerk
Charland Charles
Ethier Léandre, law student
Germain Miss Marie, tailoress
33 Edmond Joseph, grocer

Here Vitré st. intersects.

35 Meunier Charles, grocer
37 Forest T. A., clerk
Goyer Victor, clerk
39 Delisle Mrs. M. L., wid P., dressmaker
Picard Pierre
41 Lussier Miss Zoë, bdg hse
Forget Lucien, advocate
Chénier Miss Esther, tailoress
43 Moody Mrs. Marg., wid Wm., bdg hse
Juneau Henry, clerk
Keely John, wood merchant
Harvey R. S., printer
Watson Alexander, news agent
Rice Hugh, wir worker
Ade Edgar, bank note printer
Hammond J., paper bag maker
44 Gosselin Pierre, bdg hse
Boyer A., tailor
LaFrance Aurèle
Forget Adélard, law student
Falardeau François, shoemaker
Garnon John, clerk
Pinsonneault H., cabinetmaker
Pinsonneault T., cabinetmaker
Ouellette J. Bte., tailor
Messier Jos., clerk
Boyer Hormisdas, tailor
Cauchon Arthur, painter
Garnon Wm., clerk
Boisvert Jos., teacher
Bourget Onésime, saddler
Vigeant Florentin, clerk
Godin Eugène, shoemaker
Lauctot Arthur, insurance agent
45 Shea Daniel, of D. & J. Shea
46 Demers L., joiner
47 Ross William, bailiff
David Edouard, plumber
Gauthier Mrs. L., wid J. Bte., r
Sidle Philip, laborer, r
Freunt Joseph, laborer, r
Hilton James, laborer, r
Guilbault Miss Cécile, r
47½ St Hill Robert, engine driver, r
Lebeau Alexis, r
Wohlhuter Albert, machinist, r
Levesque Magloire, laborer
Gravel Joseph, carter
Langley Joseph, cook
49 Bolduc Miss M., muffmaker
50 Alarie F., blacksmith
51 Renaud Mrs. E., wid Ignace
Renaud Alphonse, clerk
53 Renaud Miss Archange
Renaud Fabien
54 Marchand Mrs. Malvina, wid M., French and English academy
Lemire Mrs. Mary, wid Francis
55 Cartwright Thomas, bookkeeper
Cartwright James, carpenter
56 Charland J. N., saddler
Beausoleil M., medical student
57 McGregor Mrs. C., wid John
McGregor Chas., tel operator
58 Lepage Germain, hardware
59 Benoit Dominique, bdg hse
Valade Gustave, clerk
Vanier Treflé, clerk
Eerement Anatole, clerk
60½ Bardet dit Lapierre L. B., shoemaker
61 McGreevy Pat., baker
Hay Robert, watchmaker
62½ Miron Joseph, laborer
63 Arless Richard, P. O. clerk
64 Moisson Joseph, machinist
65 David Mrs. E., wid J., tailoress
David George, clerk
67 Mitchell William, waiter
68 Grotz F. X., plumber
69 Murphy John, bricklayer

Here Laguachetière st. intersects.

71 Toner James, grocer
76 Piché Urgèle, clerk
Piché Gaspard, clerk
77 Hazen J. T., insurance agent
78 Marion Léon, of Hart & Marion
79 Bernard Adolphe Pierre
Bernard S., of Bernard Bros.
Bernard E. A., of Bernard Bros.
Bernard Alf., of Bernard Bros.
Bernard A., of Bernard Bros.
Bernard Euclide, hatter & furrier
80 Piché Ambroise, clerk
81 Ranson John, foreman
82 Gundlack Mrs. M., wid A. F.
84 Aubin Evangéliste, joiner

JAS. BAYLIS & SON—CARPET, OIL CLOTH & CURTAIN WAREH'SE—459 & 461 NOTRE DAME ST

86 Maynard Wm., tailor
88 Sheppard Thomas, storeman
89 Russell William, clerk
90 Dillon James, laborer
92 Strudgeon Robert, storeman
94 Hall John, br cklayer
96 Grant Sam., bookkeeper
96½ Boule Miss Adèle
98 Wood Henry, railway inspector
Wood John Leigh, bookkeeper
100 Griffin R. Wm., confectioner
104 Courtemanche Ol., furniture

Here Dorchester st. intersects.

111 Rolin J. Bte., tailor
Rolin Louis, tailor
Carter John, laborer
113 Gagnon Pierre, butcher

Here Mount Charles place begins.

St Lawrence market
115 Bonin Alfred, grocer
117 Bonin Ovila, clerk
119 Wray William, undertaker
123 Laporte Wilfred, plasterer
125 Kirwin Mrs. M., wid E.
Lucas John
Gascoigne Arthur, clerk
127 Sommer rev. Dr. A., minister German Evangelical church
St John's church, German protestant, rev. Dr. A. Sommer, minister

Here Charlotte st. intersects.

133 Dufresne Ed., saloon
135 Panton Alfred, painter
Cauchon Olivier, painter
Petrin Charles, baker
Desplans Philippe, clerk
137 Cadieux Mrs. L., second hand store
139 Cadieux Louis, trader
141 Ouellette Charles, M.D.
143 Ritchie Miss Célina, store
Joanette Miss A., dressmaker
144 Cassant Edouard, contractor
145 St Pierre Mrs. T., wid Fabien
146 Dufresne J. Bte., laborer
Lachambre Louis, laborer, r
Boucher Mrs. C., wid M., trader, r
Gibeau J. Bte., laborer
David Luc, r
Boucher Jules, laborer, r
147 Fournier Mrs. Melina, wid C.
149 Borrett James, cabinetmaker
150 Monette Mrs. G., wid J. Bte., trader
150½ Derouin Ant., saddler
151 Ross Michael, baker
152 McMahon James, laborer
153 Conley Daniel, laborer
Beresford Nicholas, laborer
154 Fortier Mrs. Léocadie, wid L. J., bdg hse
Bennett James, student
Lenoff Jos., dyer
154½ Grégoire Mrs. F., wid David, r
155 Fox Charles, express driver
Bain J. I., express driver
Peacock W., cricket bat maker
Tétreault Hubert, laborer, r
Dagenais Mrs. Marie, wid A., r
Richelieu Miss M., dressmaker, r
Richelieu Telesphore, tailor, r
157 Chrétien Joseph, tailor
158 Bonin Mrs. Caroline, wid I. A.
159 Price Henry, butcher
161 Price Jas., bookkeeper
162 Chartrand Odilon, carpenter
163 Ship Fischel, of Blumenthal & Ship
164 Bonnin Isidore, cabinetmaker
Jolicœur Eugène, clerk, r
Charron Honoré, shoemaker, r
165 Parish James, carpenter
Parner Charles, joiner
Parish John Adam, joiner
Parish Charles, picture framer
166 Gougeon Ephrem, joiner
Gougeon J. Bte., baker
168 Dooner George, messenger
169 Blumenthal Myer, of M. Blumenthal & Co.
Robidoux Noé, shoemaker, r
Beaudoin Baptiste, laborer, r
Beaudoin M., laborer
Lajeunesse C., expressdriver, r
Lajeunesse Jos., blacksmith
Boileau George, joiner
Ponton Moïse, barber, r
Gauthier Miss Scholastique, r
Champagne Edmond, painter, r
170 Chagnon Louis, shoemaker
173 Graincourt Louis, machinist
175 Amiot Mrs. Julie, wid J. Bte.
Dubreuil Edouard, lithographer
Nadeau L. B., clerk
Nadeau D., clerk
L'Heureux Joseph, clerk
Forest W. Jos., clerk
Girard Aristide, clerk
Fremeau Jérémie, jeweller
177 Perrault Adolphe, bookbinder
177½ Peltier Pierre, hotelkeeper
Lemieux John, shoemaker

Here St. Catherine st. intersects.

178 Desmaison N., hotelkeeper
179 Daignault Moise, hotelkeeper
Beauvais Adrien, barkeeper
180 Bourdon Barthelemy, butcher
Quelch Jos., carter
181 Perreault Gilbert, contractor
182 Charpentier A., tinsmith
Cadieux Isaac, milkman
Beloni Raphael, painter
Cadieux Jos., plumber
195 Drapeau Louis A.
197 Beliveau Siméon, bookkeeper
Gougeon André, laborer, r
197½ Fox Pat., policeman
199 Somerville F., laborer
201 Levert Jules, carter
201½ Lessard Henri, shoemaker
202 Labelle Charles, joiner
203 Priest A. Alf., blacksmith
203½ Davignon Pierre, blacksmith, r
205 Beaudoin Zéphirin, carpenter
205½ Pelletier Dosithée tinsmith, r
207 Soucisse Henri, joiner
Normandin J. N., grocer
207½ Charbonneau Joseph, joiner
Labrecque Jos., carpenter
208 Faucher Miss Alphonse
209 Forget dit Dépatie Louis, stonecutter
Patenaude Miss. S., dressmaker
Myette Charles, tinsmith
211 Beauchamp Charles, joiner
Beauchamp Philéas, joiner
Lavallée Mrs. M., wid B., tailoress
Lavallee Mrs. E., wid J., tailoress
212 Cerringan Mrs. E., wid Jeremy
212½ Finnigan Patrick, laborer
213 Duchesne Benjamin, blacksmith
Aymong Odil[illegible] bookkeeper
Labrecque A[illegible] tailor
215 Roussin Nap[illegible] hoemaker
Despatie J. Bte., driver
Donovan Mrs M., wid James
217 Ligner Victor, engineer
Millettte Aimé, painter
Beauchamp Edouard, joiner
Labrecque Edmond, contractor
219 Oudard Emile, plumber
221 Labelle Miss Emma, dressmaker
222 Ashton George, hatter & furrier

Here Mignonne st. intersects.

227 Bertrand François, joiner
227½ Giroux Mrs., Oct., fruit store
229 Giroux Octave, stonecutter
Beauchesne Hercule, ice driver
231 Paquette Mrs. A., wid M., dressmaker
233 Vlau Léandre, stonecutter
Trudel Frs., baker
Coté Charles
235 Proulx F. X., stonecutter
Aubé Jos., brushmaker
237 Demaison Ed., shoemaker
237½ Bastien Alphonse, bookkeeper
240 Supper Joseph, beer driver
Arcouët Pierre, shoemaker

Here Leduc lane commences.

242 Brown H., vegetable dealer
Gingras J. Bte., shoemaker
245 Moore Mrs. M., wid D., grocery
249 Brosseau Noé, tailor
Lecavalier Eusèbe, joiner
251 Charbonneau C., joiner
Roch Ant., storeman
252 Laporte Cyrille, painter
Antaya Jos., mason
253 Therien Timothé, blacksmith
Chartrand Jos., stonecutter
254 Dubuc Napoléon, mason
Dubuc Julien, mason
Jolicœur Joseph, painter
255 Giguère Joseph, joiner
Belavance Edouard, plumber
Gravel Jean, carriagemaker
Gingras Frs., painter
256 Delcourt J. Bte, shoemaker
Cornoyer Jos., mason
257 Maisonneuve Mrs. V., wid Jos., charwoman
Beauchamp Frs., roofer, r
258 Provost Chas., shoemaker
Provost Mrs. Chs., midwife
259 Ledoux David, trunkmaker
Gingras Olivier, laborer, r
260 Levert Alphonse, plasterer
261 Beauchamp Mrs. Julie, wid M., trader
261½ Barbeau Joseph, stonecutter
Sigouin Zéphire, carter
262 Bourdon Henri, shoemaker
263 Métayer Eugène, shoemaker
264 Desroches Mrs. C., wid J., grocer
265 Irwin Andrew, foreman
Kyle Robert
265½ Ouellette J. Bte., joiner
Charbonneau Jos., laborer
267 Despatie T., wood sawyer
Frenette Télesphore, blacksmith
269 Tourville C., painter
269½ Ferguson Daniel, bookbinder

Here Ontario st. intersects.

270 Dagenais Bazile
271 Lemieux Marcel, grocer
272 Duval Horace, tailor
Dupuis Isaac, joiner
273 Villeneuve Elias, clerk
274 Bergevin Louis, tailor
275 Fortin Mrs. E., wid J. Bte. tailoress
277 Généreux Joseph, baker
277½ Marcotte Jules, laborer, r
Gagné Edouard, artist, r
278 Lower William, laborer
280 Holden Wm., blacksmith
281 Labelle Jean, trader
Piché D., shoemaker
Renaud Joseph, laborer
282 Lavoie Edouard, shoemaker
283 Brouillet Joseph, tailor
Fournier Alphonse, barber
284 Cassant Vital, contractor
Cassant Ed., contractor

JAMES BAYLIS & SON—COCOA MATTING, MATS, & STAIR RODS—459 & 461 NOTRE DAME ST

Cassant Moïse, foreman
284½ Larin T., bell ringer
Legault Mrs. Zoé, wid Moïse, r
Bergeron Hector, currier
285 Clément Alfred, printer
285½ Chartrand Eusèbe, carpenter
286 Gooley Pat., tailor
286½ Paiement J. Bte., shoemaker
Lebœuf Ludger, mason
Lauzon Frs., laborer
288 Lambert Jos., shoemaker
Wright Alex., law student
Cusson Narcisse, engineer
289 Kent Geo., bank note printer
Guérin Mrs. L., wid Hyacinthe
Guérin Oscar, painter
290 Willis Edward, dyer
Lapham William, carpenter
Smith Sydney, joiner
291 Russell Henry, travelling agent
292 Sigouin Octave, laborer
Beaudry Oscar, tailor
293 Comte Mrs. Julie, wid Jos.
294 Bourdon J. Bte., dyer
295 Bartlett Mrs. Amanda, wid J.
296 Archambault Onésime, butcher
297 Doré Chs., carpenter
298 Levesque George, engineer
Joly Mrs. A., wid Benoit
299 Desroche Alex., laborer

Here Fortier st. intersects.

330 St Yves Ant., sen., watchman
St Yves Ant., jun., plasterer
332 Blondin Adolphe, stonemason

Here Sherbrooke st. intersects.

357 Lowe J., inspector of sewers
Sneath James, clerk
359 Streater G. M., agent
Brouillet George, clerk
361 Miller Mrs. C., wid R.
Miller Robert, carpenter
363 Kerfut Wm. H., contractor
373 Wilson Mrs. Jane, wid H.
Wilson Richard, storeman
Greig James, clerk
375 Murray John, artist
Murray Donald, upholsterer
Walker Richard, storeman, r
375½ Simpson George, carpenter
Simpson Ths., ginger ale maker
377 Boyd Mrs. Jane, wid John
377½ Stephenson George, tailor
378 Kerr Ths., com traveller
379½ Doughty James, tinsmith
380 Vollar William, builder
381 Drum Wm., painter
382 Berger Geo., jeweler
384 Hughes Louis, contractor
386 Young George, flour merchant
387 Watson Robert
388 McDonald Walter, clerk
390 Spence Miss A. B., artist
Spence Frank, glass stainer
390½ Williamson James, mason
391 Hall James, butcher
Bryant Alfred, billiard marker
391½ Fraser W. H., clerk
392½ Baxter Patrick, carter
393 Fraser David, auctioneer
393½ Mason Henry, reporter
394 Blackburn William, laborer
394½ Wilkes Mrs J., wid J.
395 Simpson John, messenger
397 Wilson Robt., tailor
397½ McDougall J., of McDougall, Logie & Co.
398 Holborn Henry, storeman
399½ Ross James, bookkeeper
400 Cockburn F., brassfinisher
401 Macdougall A., storeman
401½ Hurley David, com traveller
402 Lauder George, plasterer
408 Cleland Miss S., dressmaker
Woods William, storeman
408½ Gyde Charles, com traveller
405 Armour A. McLean, bookkeeper
Flanagan Mrs. J., wid rev. J.
407 Aikman James, shoemaker, r
Young Robert, plumber
407½ Matchell Miss L. S.
408 Hammond & Philpott, builders
Philpott G. C., of Hammond & Philpott
408½ Hastie Wm., excise officer
410 Trump Wm., coachman
Blackburn David, storeman
411 Abbott Stephen A., reporter
412 Matthews A. R., lithographer
413 Stewart Danson, bookkeeper
418 Smith Michael, laborer
420 Racicot Albert, grocer
422 Smith James, gardener
Smith Charles, gardener

Here Courville st. intersects.

428 Poliwka Emil, importer
430 Ross Jas., of P. S. Ross & Bros.
432 Murray John, bookkeeper
Murray James, clerk
434 Irving Geo., bookkeeper
436 Jones rev. John, Presbyterian
437 Walker J. H., of Walker & Policia
438 Irwin Mrs. E., wid rev. J. J.
Irwin Alex. R., clerk
440 Norris Mrs. A., wid James
Norris James, clerk
442 Reegan H. H., com traveller
Smith James, clerk
443 McNiece Jas., of McLaurin & McNiece
445 Dorwin J. H.
446 Dakin F. B., printer
447 Caldwell Mrs. Jane, wid Ths.
449 Smith Lionel, broker
Smith Lionel, jun., clerk
449½ Middleton rev. Eli, pastor Primitive Methodist church
450 Groome P. M., grocer
451 Glass J. M., B.C.L., advocate
452 Hart Alex., com traveller
453 Bowden W. C., master mariner
455 Clendinning Jas., tel operator
457 Anderson Mrs. Annie, wid G.
459 Dickson Alex.
Dickson Robert A., agent
461 McConnell James S., bookkeeper
463 Lefort Emile, wine merchant
Deacon Fred., clerk
464 Denis Pierre, painter
465 Wilson William, contractor
Wilson James, civil engineer
Wilson David
466 Minogue John, carter
Barry David, laborer
Parkman Pat., gardener, r
Gauthier Jos., laborer
McGibbons Chs., laborer, r
468 Purr James, gardener
469 Thompson M., secretary
471 Warren Robert, foreman
472 Groome P. M., grocer

Here Charbonneau st. ends.

474 Charest A., grocer
475 Woods Wm., sexton
475½ Fournier Frs., contractor
476 Legault Firmin, clerk
477 Hunt Edw., bookkeeper
479 Leith Miss
483 Watkins J. A., foreman
484 Burke John, laborer
484½ Dubois André, laborer
485 Perrett John, cooper
486 Richard Ant., laborer
487 Watkins John, confectioner
487½ Payette Isidore, stonecutter
488 Walsh Pat., laborer
Paquette Frs., storeman
489 Lapointe Prosper, grocer
Danneau Geo., tinsmith
490 Dufault Modeste, foreman
490½ Pepin Jos., bricklayer
491 Baker James, plasterer
492 Gregoire Simon, shoemaker
492½ Hutchison George, laborer
Verdon Alphonse, cooper, r
Latour Medard, driver C.P.R.
493 Payette Louis, contractor
494 Therrien H., stonecutter
495 Valiquette Alphonse, joiner
497 Nimmo Mrs. Mary, wid Alex.
498 St Clair Henry, brassfinisher
Frigon Miss Philomène, tailoress
Perron Adolphe, laborer
499 Marion Mrs. J., wid A.
500 Frigon Damase, carter
Barry John, laborer, r
501 Goulet Napoléon, contractor
502 Boudreau Amable, laborer
Boudreau Miss S., tailoress
503 Earl Mrs. Mary, wid Ed.
503½ Racicot F., carpenter
Deslauriers Jos., joiner
Ritchot John, painter
504 Renaud Félix, carter
Renaud Félix, bricklayer
504½ Bissonnette Joseph, butcher
Chaloup Modeste, plasterer, r
Mason Mrs. D., wid Louis, r
505 Frost Alfred, carpenter
505½ Wingham John, stationer
Thouin J. Bte., carriagemaker
506 Labelle Maurice, shoemaker
Charbonneau Edmond, laborer
507 Frost Israel, shoemaker
509 Steuve Louis, shoemaker
510 Trelevill Joseph, engineer
511 Wight James, bookkeeper
512 Arbour Norbert, carter
513 MacDougall Mrs. Christina, boys clothing
514 Meunier Joseph, carter
Huot Joseph, carter
516 Bourgeois Amable, stonecutter
517 Hurley James, bookkeeper
518 Lemire Joseph, blacksmith
519 Turton T. H., agent
521 Cregh James, contractor
527 Wilson J., of Mitchell & Wilson
532 Morley Mrs. Eliza, wid Wm.
534 Collins J. C., clerk
Collins Mrs C., wid J., bdg hse
Smith Jos., confectioner
Collins Jos., clerk
536 Carmel L. H., clerk
Coutu Pierre O., lumber piler
538 Mitchell Albert, com traveller
538½ Lavers Miss Jane, fancy work
540 Grant Mrs. B., wid P.
Galipeau J. Bte., gardener, r
543 Quesnel Miss M.

Here Roy lane intersects.

544 Perin Emilien, shoemaker
Charbonneau Ed., carter
Monet Arsène, mason
546 Tessier Louis, bricklayer
548 Rochon Siméon, patternmaker
Goulette Appolinaire, machinist
551 Dumond A., grocer
552 Prévost Pierre, laborer
553 Mason S. W., bookbinder
555 Dagenais Thomas, joiner
559 Caron Chs., decorator
560 Hénault Théophile, shoemaker
562 Bouthillette Louis G., sailor
562½ Gravel Mrs. J., wid Frs.
564 Grant Lewis, butcher
566 Thibault Jos., laborer
567 Perrin Emery, joiner

JAS. BAYLIS & SON—CARPET, OIL CLOTH and CURTAIN WAREH'SE—459 & 461 NOTRE DAME ST

567½ Booth C. W., engraver
568 Provençal Louis, laborer
569 Bertrand Joseph, carpenter
571 Giffroy John, mason
572 Bigras François, butcher
Campeau Honoré, laborer
573 Chapple Alfred, bookkeeper
573½ Geen George, machinist
574 Andegrave J. Bte., joiner
Andegrave J. Bte., jun., baker
Andegrave Frs., plasterer
Lavoie Edouard, baker
576 Lepage Hypolite, tailor
577 Berwick William, bookkeeper
578 Renaud Charles, carter
Renaud Charles, jun., trader
580 Frigon Nap., cabinetmaker
581 Miller Robert G.
585 Maisonneuve J., beer driver
589 Johnson C. T., bookkeeper
591 Tourville M., shoemaker
593 Valade Joseph, stonecutter
595 Primet A. W., accountant
608 Dufour Elie, sen., joiner
Dufour Elie, jun., joiner
Dufour Toussaint, tailor
605 Kerr John, tailor
607 Normand Louis, joiner
609 Labelle Amable, stonecutter
611 Paradis Miss Julie
631 Beauchamp Isidore, jeweller
633 Malouin Xavier, laborer
Fortier André, brushmaker
Charbonneau F., tobacconist
Champagne D., shoemaker
635 Rieudeau Elzéar, butcher

Here Napoleon st. intersects.

637 Papineau Julien, grocer
639 Davis J. Henry, boxmaker
Brown John, storeman
643 Fortier Mrs. M., wid Félix
Renaud Alfred, bricklayer
Meunier Ant., gardener
645 Desnoyers Baptiste, carpenter
647 Charest Eustache, grocer
649 Tardy Moïse, laborer
Beaucaire Olivier, stonecutter
651 Montreuil George, taxidermist

ST EDWARD, from 165 Bleury west to 106 St Alexander, St Lawrence ward

1 Stodart David R., stock broker
2 Mulcahy James, printer
5 James William, sen.
James Enoch, of Joseph James & Co.
7 Morrison Jno., builder
8 Connaughton Jas., builder
9 Hodgson Wm., bookkeeper
11 Archibald Mrs. Ellen, bdg hse
13 Henderson Geo. D., bank clerk
14 Gauthier Alex., laborer
15 Gairdner Robert H., broker
17 Burns Jas., merchant
19 Smith Mrs. E. M., wid John P.
Reiffenstein C. E., clerk G.T.R.
23 O'Grady Mrs. C. K., wid G. de C.
25 Macfarlane W. T., of Macfarlane & Hogue
27 Follenus John, prof of music

ST ELIZABETH, from 415 Craig north to 705 Ontario, St Louis ward

1 French Evangelical Protestant church, rev. J. A. Vernon, pastor
Prévost rev. Jos., pastor
Buse Charles, fireman, r
Valiquette J. L. T., clerk, r
Aumond Raphaël, clerk, r
Aumond Alphonse, clerk, r
Collin Mrs. Sophie, wid R., r
D'Amour Alfred, post office, r
Bourgeon Geo. S., clerk, r
Côté Adolphe, time keeper, r
3 Merrill A., of Merrill & Merrill
4 Dooley James, bricklayer
5 Dory Alex. Chas., policeman
6 Führer Mrs. C., female physician
Führer F. A., merchant
7 Leblanc C. A., sheriff
Leblanc Ernest, student
8 Langelier Ludger, clerk
9 Gauthier Mrs., wid Louis
10 Champagne J. B., of P. P. Martin & Co.
Gibeau Joseph, clerk
Lafrenière Miss S., bdg house
Tranchemontagne Chs. X., clerk
Lafrance Pierre, clerk
11 Belle Mrs. Rosalie, wid Jas.
Belle J. A. A., advocate
Belle G. E. A., dentist
12½ Barber Nathaniel, engraver
14 Lamalice Philippe, clerk
14½ St George Mrs. Julie, wid T.
16 Dalbec A., advocate
16½ Benoit Philippe, merchant
18 Morin Edmond, com merchant
20 Meharg Miss Agnes
20½ Denison Joseph, clerk

Here Vitré st. intersects.

22 Primeau F. X., storeman
22½ Lebeau Mrs. Madeleine, wid P.
24 Dumouchel Mrs. H., wid Théophile, bdg hse
Turgeon Théophile, salesman
Labrie Pierre Auguste, clerk
Labrie Léonidas, bookkeeper
Bergeron Joseph, clerk
Gaucher Charles, clerk
24½ Lelaivre Mrs. M. A., wid L. M.
25 Keogh Edouard, coachman, r
Chamouleau Félix, laborer, r
Harris John, clerk, r
Derby J. B., gas metre maker, r
25½ Masselin Miss Mary, dressmaker
26½ Gravel Maximin G., of Gravel Frères
Gravel Jean Marie
Gravel Ed., of Slack & Gravel
27 Cartier Miss
28 Downs T., travelling agent
28½ Batchelor Mrs. Eliz., wid A.
29 Laramée Joseph, contractor
30 Hudon Isaïe, bookkeeper
Globensky M., salesman
31 Varin Ernest, clerk
32 Brian James, messenger
33 Brais L. A., of Glover & Brais
34 Walsh James, watchmaker
35 Sénécal L. Henri, of Sénécal, Cadieux & Cie.
35½ Smith John, tinsmith, r
Peloquin Charles, salesman, r
Peloquin Joseph, salesman, r
Peloquin Jean Bte., clerk, r
Kydd R. W., school teacher, r
Lagassé Louis, mason, r
Bourdon Maximilian, hatter, r
Lamarchal Alph., coppersmith, r
36 Benjamin H. A., accountant
Cunningham W. S., carpenter
37 Claprood Simeon, contractor
38 McCulloch Wm., cabinetmaker
40 Mackay Andrew, storeman
41 Guérin Constant, merchant
41½ Morin P. H., city assessor
43 Barry H., saloonkeeper
43½ Robitaille Arthur, of Leblanc & Robitaille
45 Dupuis Mrs. E., wid Jos.
45½ Lefebvre E., mail conductor

Here Lagauchetière st. intersects.

51 Mayrand George, clerk
52 Wyard James, collector
53 Riddle James, brass finisher, r
Lizee Mrs. C., wid Z., bdg hse, r
Gagnon H., clerk, r
Gagnon E., clerk, r
St Arnaud N., clerk, r
Leblanc Hector, clerk, r
McAnally Patrick, shoemaker, r
54 McKenna James, plumber
55 Guérin Alphonse, painter
56 Radford Mrs. Emma, wid John
57 Wand Charles, builder
58 Barwick Oliver E., teacher
59 Théoret Mrs. Zoé, wid Gabriel
61 Décarie Jean Bte., clerk
Brouillette Miss H., dressmaker
63 Hawkins Charles
65 Prévost H., brass and bronze wrk
Prévost Mrs. Zoé, prof of music
66 Crowley Daniel, butcher
67 Cunningham W., tobacconist
68 Guran Mrs. M., wid Andrew
69 Sutherland Mrs. Mary, wid R.
70 O'Connor D., P. O. clerk
73 Stone Mrs. Maggie, bdg hse
76 Legault Léon, grocer
79 Todd And., of Todd & Heritage

Here Dorchester st. intersects.

80 Paquin Isidore, clerk
82 Dérome Dominique, agent for the Citizens Insurance Co.
83 St Louis J. Bte., of J. Bte. St Louis & Frère
84 Paquin Mrs. M., wid J. O.
85 St Louis Emmanuel, contractor
86 Prévost Mrs. Adéline, wid Ant.
87 Haydel C., mail conductor
88 Archambault Mrs. A., wid Alex.
89 Goron David, excise officer
90 Mathieu Antoine, bdg house
91 Mott Henry, clerk
92 Samuel H., wholesale dry goods
93 Andrews Mrs. E., wid F. H., seminary
Andrews Miss Maria, teacher of music
100 Payer Mrs. Caroline
102 Wilson Miss Maggie
104 Cornoyé Max., painter, r
Bérubé Jean, blacksmith, r
106 Dufour Hubert, laborer, r
Longpré Ed., painter, r
108 Raymond Wm., storeman
Ducep Elie, joiner
110 St Jean Louis, grocer
112 Leroux Mrs. Marie L., wid A.
114½ Robillard Jos., driver, r
Kiernan Luke, stevedore, r
116 Chartrand Mrs. F., wid Paul
Beausoleil Mrs. Emilie, wid E., r
Girard Ulderic, machinist, r
Harris Edwin, type founder, r
Henderson Henry, r
Girard Ulgère, laborer, r
118 Délorier Mrs. Marg., wid F.
120 Reinhold Rodolph, engraver
122 Dufresne Frs. X., laborer
124 Vital Alexandre, laborer, r
Demers Paul, laborer, r
Payé Benjamin, joiner, r
126 Gagnon Thomas, mason
Ponton Frs. X., brassfinisher
128 Poitevin Mrs. Louise, bdg hse
132 White Miss Josephine, bdg hse
134 Lavigne F. A., vet surgeon
136 Paré Hormisdas, joiner

Here St. Catherine st. intersects.

144 Wall Thomas, employee G.T.R.

JAMES BAYLIS & SON—HARE'S OIL CLOTHS, A SPECIALTY—459 & 461 NOTRE DAME ST.

145 Cadotte Joseph, clerk
146 Nixon John, express driver
Lussier Xavier, confectioner
147 Forsyth John, clerk
148 Matthews Peter, cook
149 Rivet M., treasurer Société de Construction Canadienne de Montréal
150 Roussel H. L., plumber
151 Lord Théodore, saddler
151½ Marshall Alexander, printer
152 Birtz Mrs. Lucie, wid Augustin
153 Marquis Léopold, travelling agt
Marquis H. A., bookkeeper
153½ Carter Jas., plumber
154 Bélanger Isidore, carter
155 Hamilton Fred., journalist
155½ Thomas Alph., lumber merchant
156 Delorme P., leather merchant
157 Beauchamp Oscar, salesman
158 Brown J., of Haskett & Brown
159 Pageau Louis E., salesman

Here Dufaux st. begins.

160 Levesque Jean Luc, joiner
163 Duseau Joseph, salesman
164 Lagassé Charles, joiner
166 Hudon Ephrem, merchant
167 Théroux C., P. O. department
168 Pruneau J.B., plaster ornaments
169 Nimmo rev. J., ch of Scotland
169½ Quelch Wm. J., clerk
170 Pruneau Ed., plaster ornaments

Here Mignonne st. intersects.

172 Denis Nap., painter
173½ Cyr Michel, plasterer
174 Franchère L. O., tailor
175 Penton Louis, shoemaker
176 Pridham F., P. O. clerk
177 Gagnier Charles S.
178 McKenzie Henry, P. O. clerk
179 Larue Léon, laborer
Beaulieu Jérémie, joiner
180 Howe Charles C., messenger
180½ Shepherd Mrs., wid George
181 Décarie Gervais, plasterer
182 Leprohon E. A., architect
182½ Labranche J. O., notary
183 Cavalo Pierre, restaurant
184 Lupien Olivier, patternmaker
185 Crevier Frs. X., tinsmith
186 Denis Joseph, clerk
Denis Michel, painter
Dubord Charles, guardian
187 Viau Toussaint, trader
188 Brault Mrs. Caroline, wid A.
189 McAllan Norman, mail clerk
189½ Duchaine Joseph, plasterer
190 Saucier Louis P., clerk
191 Hétu Frs. X., shoemaker
193 Gagnier P. L., bailiff
194 Dubeau Louis Nar., clerk
195 Gagnier Hormisdas, painter
196 Roby Joseph Gilbert, clerk
197 Létang Domptaille, pork dealer
198 Wight Mrs. L., wid James
199 Lecompte Cyrille, joiner
Godfrey Mrs. Ann, wid Wm.
200 Lamontagne W., cabinetmaker
Charbonneau L. H., bookkeeper
201 Allaire Louis, painter
Patenaude Isaie, barber
202 Douaire Félix, painter
Bastien Edmond, furrier
203 Hétu Pierre, shoemaker
Reeves Napoléon, hatter
205 Bourassa Samuel, photographer
206 Dagenais Mrs. Mathilde, wid H.
207 Giroux Médéric, barber
208 Picard Treffié, bookkeeper
209 Woolley George, upholsterer
211 Greenway James, steamfitter
213 Symons F., claims clerk G.T.R.
215 David Hormisdas, butcher
217 Laviolette Joseph, butcher
220 Bary Olivier, travelling agent
221 Delorme Pierre, butcher
222 Densmora James, carter
223 Bruneau Léon, jun., bookkeeper
225 Bruneau Léon, sen., contractor
227 Gariépy Camille, agent
228 Dexton J. A., com traveller
229 Lemieux H. A., customs officer
231 Bertrand F., engineer
232 Soucisse H., of Frechette & Cie.
233 Clément J. Ed., bookkeeper
234 Arnoldi Charles, clerk
237 Bertrand Timothy, engineer

Here Brunet lane begins.

239 Monette Onésime, contractor
241 Trigge Wm., merchant

ST ELIZABETH LANE, off 104 Dufresne, St Mary ward

3 Lafranchise B., brickmaker, r
7 Mainville Gédéon, laborer
St Laurent Joseph, laborer, r
Castonguay Théophile, laborer, r
9 Perier François, laborer
Robichaud Mrs. Zoë, wid Jos.
Robinson John, laborer, r
11 Beaulieu Joseph, laborer, r
Thérien Frs. Xavier, laborer
14 Mayer Alex., laborer
Archambault A., carpenter, r
16 Cloutier Joseph, laborer
West John, bookkeeper
17 Duclos François, carter
Dillon Wm., laborer, r
19 Gratton Joseph, laborer
21 McLins John, tobacconist, r
23 Robinson Louis, laborer
Perras Nap., laborer, r
26 Desjardins Louis, laborer
Boulet David, laborer, r
Lavigne A., carter, r

ST ELOI, from 449 St Paul north to 14 St Sacrament, West ward

9 Childs Geo., & Co., wholesale grocers
10 Lovell Printing and Publishing Co., (limited), John Lovell, managing director
20 Willis C. R., bottler and packer
22 Joseph J. H.

ST EMERY, from 176 St Denis to 251 Sanguinet, above Mignonne, St Louis ward

2 Beauchamp Jos., butcher
9 Normand Pierre, carpenter
10 Léveillé Z., sen., stonecutter
Thomas Alphonse, stonecutter, r
Séguin Delphis, joiner, r
11 Sipling William, jeweller
Charbonneau Pierre, laborer, r
11½ Hutton Richard, bookkeeper
13 Daigneault S., medical student
14 Beauvais Julien, mason
Beauvais Frs.
15 Beaumier Mrs. E., wid C.
16 Drapeau Cyrille, plasterer
17 Ste Marie Pierre, laborer
19 Gravel Miss P., charwoman
20 Mayer Mrs. Zoë, wid Jean
21 Pitman Miss —,
22 Dagenais Thomas, teacher
23 Boucher Mrs. Marie, wid E.
24 Bromley Robert, trader
25 Manseau Charles, laborer
26 Clément Pierre G., draughtsman
27 Picard Miss Emerand
28 Valiquette Denis, shoemaker
29 Lamoureux Timothé, carpenter
30 Morin Hormisdas, foreman
31 Bertrand Jules, carpenter
Colin Joseph, shoemaker
Nadeau Joseph, laborer, r
Lévesque Joseph, laborer, r
Bertrand Miss A.
32 St Marcel Mrs. A., wid Xavier
33 Normandeau Joseph, clerk
35 Bayard Edouard, joiner

ST ETIENNE, from the River north to Lachine Canal, St Ann ward

5 McDermott James, laborer
7 Cairns George, carpenter
Eaton Wm., joiner
9 Mullen Wm., master carter
19 Harwood Thomas, laborer
Holliday G., conductor G.T.R.
Holliday Thomas, laborer
Holliday Arthur, fitter
21 Sculley Henry, brassfinisher
Sculley Mrs. S., wid John
23 Chauvin J. Bte., nailer
25 Hassam Robert, heater

Here Conway st. intersects.

35 Murphy Mat., laborer
37 Mundy Elias, conductor G.T.R.
39 Waugh John, agent
41 Lang Richard, engineer
43 Lang Mrs. Ann Jane, wid F.
Moore Rich., conductor G.T.R.
Livingston Robert, machinist
Goff Wm., clerk
47 Simons Charles, plumber
49 Sharpe Robert, storeman
Johnston Geo., engine driver
57 Kent Wm., boilermaker
59 Dicks Thomas
61 Vivian John, blacksmith
63 Cockburn Wm., machinist
67 Hamilton Mrs. A., wid John

Here Forfar st. intersects.

Here Mill st. intersects.

Daly William, agent City and District Savings bank

Here Wellington st. intersects.

147 Palmer Wm., shoemaker
149 Michaud Joseph, laborer
150 Miller John F., carpenter
152 Huston Samuel, clerk
153 Byrne Wm., storeman
154 Fiset Charles, tinsmith
155 Morton John, laborer
Crutchlow G., conductor G.T.R.
156 St Mars Romuald, fireman
157 Hicks Francis, laborer
Fennell T., agent G.T.R.
158 Noble Alfred, laborer
159 Wilson John Henry, laborer
160 Mackenzie Mrs. M. M., wid A.
Tooney Mrs. Bridget, wid J.
163 Brownrigg George, driver
164 Prowse Leonard, tinsmith
165 Toomey William, machinist
167 Ramey John, boilermaker
169 Carigher Mrs. Catherine, wid T.
170 Motherwell Wm., laborer
171 Gallagher Michael, laborer
172 Moore Hugh, laborer, r
173 Mohan Thomas, blacksmith
Collon Wm., laborer, r
174 Wise James, printer, r
175 Hynes Wm., customs officer
176 Haggatt Wm., plumber, r
177 White James, boilermaker
179 Kelly John, boilermaker
180 O'Mealey John, laborer

JAS. BAYLIS & SON—CARPET, OIL CLOTH and CURTAIN WAREH'SE—459 & 461 NOTRE DAME S T

181 Hay James, clerk
182 Meighen Michael
189 Hannaford S., laborer
Hartford Jonathan, laborer, r
196 Brennan Pat.
Hayes George, laborer
198 Molloy Michael, patternmaker
200 Cunningham Daniel, laborer
202 Lessard George, laborer
204 Breen Mrs. Mary, wid Wm.
Breen Lawrence, laborer
206 Henderson Thomas, tinsmith
Tiger Arthur, carter
208 Murley Patrick, laborer
210 Nichols Thomas, laborer
211 Prendergast Patrick, laborer

Here St. Patrick st intersects.

ST FAMILLE, north from 629 Sherbrooke to Hotel Dieu, St Lawrence ward

20 Simms F. H., of R. Simms & Co.
22 Molson Mrs. H., wid George
24 O'Heir James M.
26 McGibbon A., of McGibbon & Baird
28 Perrault C. O., advocate, vice-consul of France
29 Blaiklock F. W., land surveyor
Blaiklock Geo, manager Beaver Stamping Co.
30 McFee Alex., of Alex. McFee & Co.
McFee Coll, merchant
31 Leclaire John
32 Doherty James, advocate
33 Norris J. S., of Norris & Routh
33½ Evans Thos. W., of Evans Bros.
34 Robertson David, importer
35 Nash Frederick, manager Union bank
37 Morey J. T., livery stables
38 Brainard T. C., president Gunpowder Co.
39 Douglas Alex., boots and shoes
39½ Elliott A. G., grocer
40 Masson A., of D., Masson & Co.
41 Elliott John H., wholesale grocer
43 Carter E F., manager Carpet Beating Co.
44 Graham Hugh, of Graham & Co.
Graham Robt. W., Star office
46 Johnston Samuel, accountant
47 Hunsicker Jacob E., flour merch
48 Macfarlane Robert, of Macfarlane & Co.
49 Barbeau Edmond J., cashier
52 Munn Stuart, of Lord, Magor & Munn
54 Huston Francis, clothier
56 Robinson Geo. W., agent
58 Wurtele Miss
60 McDonald Mrs. M., wid Jas.
62 Pownell Robert, general agent Canada Life Assurance Co.
64 Wilson Andrew, merchant
66 McGregor Miss C.
67 Benoit François
68 Lockhart Jas., travelling agent
70 Gagnon C. E., mercantile agent
72 Rozand Isaac, clothier
72½ Becks Arthur, clerk
76 Ransom Howard, manager
84 Wright rev. Dr. Wm.
86 Macaulay R., sec. Sun Mutual Life Insurance Co
90 Cowan John, of Henry Chapman & Co.
92 Dunlop A. F., architect
94 Doucet Théodore, notary
96 Lafleur rev. Théodore, Baptist church
98 Buchanan A. B., Bank of Montreal
100 Grafton F. E., publisher
102 Perry Geo. A., of Slater & Perry
104 Baggs Mrs. Mary Ann, wid A.
Shackell Henry, agent

Here Bagg st. intersects.

106 Osborne F. W. A.
108 Wells F. B., of F. B. Wells & Co.
110 Pridham W. C., chief accountant Consolidated Bank of Canada
111 Anderson W. J., accountant Bank of Montreal
113 Hendery Robert, silversmith
118 Hughes Frederick, of Douglas, Kirk & Co
120 Gibson Mrs. Eliza, wid J. F.
Gibson F. W., clerk
122 Goad Chs. Ed., civil engineer
124 Dalgleish Robert, accountant
126 Cruickshank Geo., flour mercht

ST FELIX, from 329 St Joseph north to 186 St Antoine, St Antoine ward

1 Marcil Toussaint, grocer
11 Charbonneau J. Bte., laborer
Archambault Narcisse, painter
Boudrias Mrs. S., wid E., r
Loiselle Miss Henriette, r
Labrecque Damase, laborer, r
Achan Mrs. V., wid Michel
12 Payette Mrs Cath., wid Eugène
15 Giroux Simon, founder
Montreuil Frs., shoemaker
17 Laurent J. Bte., repairer
17½ Leduc François, horse trader
18 Vallières Frs. X., grocer
19 Gauthier Jos., grocer
21 Carrière Moïse, laborer
22 Navert Bruno, joiner
23 Larivière Léon, joiner
Larose Nap., carpenter, r
Charrette T., laborer, r
Debien Octave, laborer
24 Aubertin François, baker
25 Leblanc Ed., printer
Lowndes Samuel, moulder
Scott William, clerk, r
Kenyon M. D., printer, r
Lavoie A., shoemaker, r
Terreau Alp., moulder, r
Philippi E., laborer, r
Forté Louis, shoemaker, r
Decarie Miss M., r
Pichette Jos., upholsterer, r
Lapointe Damase, shoemaker, r
27 Langevin E., coachman
Martel Mis Limina
Larivière Frs., joiner
28 Courville Alp., sawmaker
Humphreys John, carter, r
Belair Isaïe, machinist, r
Vaillancourt Albert, laborer, r
Hébert Louis, carpenter, r
Giroux Hormidas, laborer, r
29 Leroux Aug., butcher
30 Nadeau Mrs. F., wid Pierre
Laviolette Alp., joiner
Joly Nap., shoemaker, r
32 Forté dit St Jean A., laborer
Navert Jos., cabinetmaker, r
38 Caron F., telegraph inspector

Here Albert st. and Railroad track intersects.

64 Macnamara Mrs. J., wid M.
66 Garigan Mrs. M., wid L.
Simpson Ed., laborer
68 Dooner James, laborer
70 Lamouche Mrs. M., wid Jos.
72 Hurley Michael, laborer
74 Barnett Mrs. M., wid Thomas

Here St. Bonaventure st. intersects.

76 Cusson Joseph, grocer
79 Kingsley Louis, laborer
80 Richard Jean Bte., joiner
81 Lapointe Mrs. M., wid Jas.
82 Walsh John, trader
84 Brisebois Peter, carter
Maybury John, carter, r
86 Galarneau Joseph, laborer
88 Dubé Wm., joiner
Rochon Alphonse, shoemaker
Dagenais Joseph, joiner
89 Treacey Wm., plasterer
Leber J. O., butcher
90 Hurtubise Joseph, joiner
91 Létoile Charles, painter
92 Hébert Edmond, joiner
94 Guthrie J. B., carpenter
96 Villeneuve Mrs. M., wid Benj.
97 Dier Peter, carter, r
98 Robert Dominique, carter
100 Plamondon J., conductor G.T.R.
102 Dansereau Pierre, contractor
102½ Sicotte J. Bte., customs officer
104 Marchand Philippe, painter
Bourbeau Charles, carter
105 Lussier Chs., sen., shoemaker, r
Lussier Chs., jun., shoemaker, r
Boire J. M, sawyer, r
Doucet Joseph, clerk, r
McQuay Mrs. C., wid John
McLough Angus, laborer, r
106 Brennan Thos., tinsmith
Mainville Joseph, laborer
107 Whittet Wm., machinist
108 Johnson John
109 Lebyre Ferdinand, clerk
110 McLaren John A., bookbinder
111 Husereau Joseph, moulder
112 Lortie Alfred, painter
113 Heney Mrs. Rose, wid Hugh
114 Dufort A., contractor
115 Noble John, driver
118 Lavigne Théophile, foreman
123 L'Espérance Alphonse, butcher

ST FRANCIS, opp 171 Cenre from Grand Trunk west to Centre, St Ann ward

9 McDonald Michael laborer
Hogan James, laborer
Hogan Mrs. Catherine, wid
11 Sabourin Alfred
Lafranchise Aimé, laborer
Bissonette Amable, laborer
15 Charbonneau Frs. X, joiner
Bertrand Modeste, carter
Betté Pierre, joiner, r
17 Crow Michael, laborer
Mack Henry, gateman G.T.R.
19 St Denis C., engineer G.T.R.
Sénécal Charles, laborer
21 Ryan John, laborer
Provost Azarie, laborer, r
22 Brünke Albert, furrier
Lennon Thomas
Ryan John, sailor, r
Supple John, G.T.R., r
29 Guertin Ambroise, nailmaker
Gatien Pierre, laborer, r
31 Gagnier P., painter
Deladurantaye P., laborer, r
Beck Martin, sign maker
Buckley P., switchman G.T.R.
Murray Gerald, gardener
Decarie Toussaint

ST FRANCOIS, from Barrack west to 6 Friponne, East ward

8 Ritchie Mrs. Margaret, wid J.

For CARPETS, OIL CLOTHS or CURTAINS, visit JAS. BAYLIS & SON, 459 & 461 NOTRE DAME ST

21 O'Connor Michael, trader
Viathou Paul, marblecutter
Sanglade Pierre, laborer
Solario André, laborer
Achette Pierre, laborer
St Jean Bazil, shoemaker
23 Boucher J. N., blacksmith

ST FRANCOIS XAVIER, from 359 Commissioners north to 606 Craig, Centre and West wards

6 Winn & Holland, gen merchts
7 Customs warehouse No. 138
8 Customs warehouse No. 36

Here St. Paul st. intersects.

16 Radway John, M.D., & Co., proprietary medicines
Prentice Wm. A., manager for John Radway, M. D., & Co.
20 Childs Geo., & Co., importers
23 London Restaurant, E. Jacobs, proprietor
Jacobs S. M., cigars and tobaccos
26 Fulton John, accountant and assignee
28 Isaacson J H. & A. G., notaries and commissioners for receiving affidavits
Robertson A. & W., advocates
Gibb J. R., advocate
Gairdner R. H., com merchant
Larkin Wm., sheriff's officer
30 Hutchins B.
32 Holland A. T., & Co., exchange brokers
Bryson T. M., & Co., customs agents and forwarders
35 Mulholland & Baker, importers
43 Oliver & Miller, collectors, accountants and assignees
41 Holcomb & Stewart, forwarding agents
Porteous & Co., general brokers
Cunningham Chas. H., general merchant
Turner Wm., accountant
Mount Royal Cemetery Co., office, W. Turner, secretary
43 Commercial Union Assurance Co., Fred. Cole, general agent
Cole Fred., general agent Commercial Union Assurance Co.
Redpath John, & Son, sugar refiners
Taylor T. M., of Taylor Bros.
Intercolonial Coal Mining Co., H. A. Budden, vice-president; W. J. Nelson, secretary
Nelson Wm. J., secretary Intercolonial Coal Mining Co.
Virtue & Co., publishers, C. C. Newton, manager
Newton C. C., manager for Virtue & Co.
Watson John, jun., hardware and metal agent
Middleton & Meredith, agents and commission merchants
Beach William G., importer
Jordan Thomas, importer
45 Taylor Bros., brokers and genl agts Northern Assurance Co.
Northern Assurance Co., Fire and Life, Taylor Bros., gen agents
Scottish Imperial Fire Insurance Co., Taylor Bros., gen agents
47 Parslow John, stationer
49 Bellhouse, Macpherson & Co., agents
Savage Alfred, & Son, oil merchants
Johnson W., manufacturers' agent
Johnson Geo. C., manufacturers' agent
50 Montreal Telegraph Co., Sir Hugh Allan, president; James Dakers, secretary
Dakers James, secretary Montreal Telegraph Co.

Here St. Sacrament st. begins.

51 Meeker C. J., exchange broker
53 Oswald Bros., stock brokers
Merchants Marine Insurance Co., of Canada, W. Darling, president; Ed. Mackay, vice-president; J. K. Oswald, general manager; Perceval Tibbs, sec.-treas.
Oswald J. K., gen manager Merchants Marine Insurance Co. of Canada
Tibbs Perceval, secy., treas. Merchants Marine Insurance Co. of Canada
54 Starke J., & Co., book and job printers
56 London Assurance Corporation, Fire and Life, Stephens & Foster, chief agents
Stephens Romeo H., chief agent London Assurance Corporation
Foster Chas. C., chief agent of London Assurance Corporation
57 Hobson C. G., & Co., brokers
58 Rhind William, official assignee
Handyside & Co., com agents
Wright, Brogan & Panet, notaries and commissioners
McKinnon James, agent
Regular Stock Exchange, Hartland S. Macdougall, secretary
Bone John, caretaker
59 Doutre & Whitton, assignees and accountants
Normandeau P. E., notary and commissioner for Quebec and Ontario
Dandurand Œdipe, commissioner, assignee, &c.
60 Barthe L. A. P., stock broker
Peloquin J. Bte., saloon
61 Hamilton Powder Co., Thos. C. Brainerd, president; W. Gordon, sec.-treas.
Brainerd Thos. C., president Hamilton Powder Co.
Gordon W., secretary-treasurer Hamilton Powder Co.
63 Danis Miss Hermine
64 Royal Fire & Life Insurance Co., Routh & Tatley, chief agents
Routh & Tatley, chief agents Royal Fire and Life Ins. Co.

Here Hospital st. begins.

67 Ramsay Robt. A., advocate
Snowdon H. L., advocate
Bélanger J. B., liquor manuf
69 MacDougall Bros., stockbrokers
71 Horne Geo., & Son, stationers
72 North British and Mercantile Insurance Co., MacDougall & Davidson, general agents
MacDougall & Davidson, stock and bill brokers, and general agents North British and Mercantile Insurance Co., and Scottish American Investment Co. (limited)
Scottish American Investment Co., (limited), MacDougall & Davidson, agents
75 Corcoran H., pork inspector
77 Corrigan H., Shakspeare inn
79 Delmonico Lunch rooms, Jos. M. Gianelli, proprietor
82 Kinsela Duncan, stock broker
Doutre, Doutre, Robidoux, Hutchinson & Walker, advocates
L'Archeveque E., LL.B., notary and commissioner
Couillard Ed., B.C.L., advocate
Cheney Gilman, superintendent Canadian Express Co.
Heward S. B., merchant
83 Ford E., stock broker
84 United States & Canada Express, D. T. Irish, agent
Canadian Express Co., G. Cheney, superintendent; D. T. Irish, agent
National Express Co., D. T. Irish, agent
European Express, (Canadian Express Co.), D. T. Irish, agent
Irish D. T., agent Canadian Express Co., National Express Co., United States and Canada Express and European Express
85 Clark A. C., broker
Houle A., advocate
Joutras Louis, messenger
87 Dominion Telegraph Co., Chas. R. Hosmer., superintendent; S. E. Garvey, manager
Hosmer C. R., superintendent Dominion Telegraph Co.
Garvey S. E., manager Dominion Telegraph Co.
91 Ætna Fire Insurance Co., of Hartford, Conn., Wood & Evans, agents
Hartford Fire Ins. Co., of Hartford, Conn., Wood & Evans, agents
Connecticut Mutual Life Ins. Co., Wood & Evans, agents
Travelers Insurance Co. of Hartford, Conn., Wood & Evans, agts
Wood & Evans, general insurance agents
92 Nichols & Marler, stock brokers
93 Popham John, advocate
Pacific Mutual Marine Ins. Co. of New York, John Popham, representative
Union Marine Insurance Co. (limited) Liverpool, England, John Popham, representative
Perrault H. M., Provincial land surveyor and architect
94 Millar William, stationer
95 Geddes Henry H., real estate and investment agent
Mackenzie W., banker & broker
96 Provincial Loan Co., Geo. B. Muir, secretary-treasurer
Muir George B., sec.-treasurer Provincial Loan Co.
Liddell Geo. W., insurance agt
Sache Wm., stock broker
Reed Walter, bailiff
Howard Christopher, caretaker
97 Gordon & Lindsay, stock brokrs
98 Cole F. R., coal oil lamp depot
Badgley hon. W., counsellor at Law
99 Mitchell Robert, & Sons, commission merchants
Beuthner Bros., manufacturers and manufacturers' agents
100 Strathy & Strathy, stock brokers
101 Molson A., & Co., agents
102 Journal of Commerce, Finance and Insurance Review, M. S. Foley & Co., publishers and proprietors

JAS. BAYLIS & SON—CARPET, OIL CLOTH and CURTAIN WAREH'SE—459 & 461 NOTRE DAME ST

Union Mutual Life Insurance Co. of Maine, C. B. Cushing, gen. manager; A. F. Hall, cashier
Cushing Chas. B., general manager Union Mutual Life Insurance Co. of Maine
Hall A. F., cashier Union Mutual Life Insurance Co. of Maine
Harrington N. P., special agent Union Mutual Life Insurance Co. of Maine
Imperial Fire Ins. Co. of London, Eng., Rintoul Bros., general agents
Rintoul Bros., general agents Imperial Fire Insurance Co. of London
Farnham G. Edward, general agent Union Mutual Life Insurance Co.
Rintoul Bros., com merchants
Caverhill T.
Whyte John, official assignee
Eagle Life Assurance Co., William Macdonald, M.D., agent
Macdonald William, M.D. agent Eagle Life Assurance Co.
Joseph & Burroughs, advocates and commissioners for Ontario
Joseph Jesse, Belgian consul
Campbell R. A., insurance and financial agent
Fire Insurance Exchange
Black John, messenger
Accident Insurance Co. of Canada, Edw. Rawlings, manager
102 Glass John, broker
103 Canada Guarantee Co., Edward Rawlings, manager
Rawlings Edw., manager and secretary Canada Guarantee Co. and Accident Insurance Co.
Kerr & Carter, advocates
104 Forget L. J., stockbroker
105 Banque d'Hochelaga, J. S. Paquet, cashier

Here Notre Dame st. intersects.

Exchange Bank of Canada
113 Quebec Fire Assurance Co., H. C. Scott, agent
Scott Henry C., stock broker and agent Quebec Fire Ins. Co.
115 Bigney H. B., & Co., publishers
Bigney H. B., & Bro., publishers
117 Middlemiss, Welsh & Co., stock brokers, financial and general agents
119 New York Life Insurance Co., Walter Burke, manager
Burke Walter, manager New York Life Insurance Co.
Warren P. C., secretary New York Life Insurance Co.
121 Weir Wm., banker and broker
123 Latour & Hamelin, hairdressers
125 Fisher John, & Co., newsdealers, postage stamp office, &c.
Lichtenheim E., banker and exchange broker
126 Montreal Open Stock Exchange City Club, J. P Withers, secretary; H. Potter, manager

Here St. James st. intersects.

132 Campbell Kenneth, & Co., Medical hall warehouse
134 Beauchamp F. X., jeweller

Here Fortification lane intersects.

141 Gazette Newspaper and Printing house, T. & R. White, proprietors
White T. & R., book and job printers
Kirby J., advocate, edit. Gazette
142 Beaubien Pierre, M.D.

ST GABRIEL, from 229 Commissioners north to 486 Craig, dividing East and Centre wards

9 Peltier J. L., boots and shoes
11 Wilson Alex. A., paint manufac
12 Howson H. & Co., importers
16 Greig J., painter
17 Hotel du Canada, A. Beliveau, proprietor
Beliveau Aimé, proprietor Hotel du Canada
Rodrigue Joseph
Betancourt —, clerk
Aurbach E.
Crebassa Geo.
Elliot J. E.
Faulkner Geo.
Branchaud A., of Judah, Wurtele & Branchaud
Roy Jos P., of J. P. Roy & Co.
Gagnon E. J., silversmith
Guérin F. X., of F. & H. Guérin
Pfeister P. A., professor
Mason J. G., clerk
Dorion Ed., P. O. clerk
Roy P. H., advocate
Lareau E., of Lareau & Lebœuf
Lanctot P., advocate
Styce Fred., merchant
Corneil C., clerk
Westernick H., professor
Jordan C. H. R., clerk
Archambault L. A., advocate
McCaffrey Mrs. H. A., wid Sam.
Richer L., professor
Meagher D., M.D.
Théoret Arthur, barkeeper
Beliveau Siméon, bookkeeper
Larue François, merchant
Boutillier F. G., of Roy & Boutillier
Ouimet Louis, clerk
Voss A. D., clerk
Gentle W. G., of J. T. Morey & Co.
Lonergan M. L. S., of Ritchie & Borlase
St Onge J. O., clerk
Schofield Chas., merchant
Riendeau Jos., manager Canada hotel
Leblanc Urgèle, fireman
Maurice P. Edmond, barber
Walker W. Simpson, B.C.L., of Doutre, Doutre, Robidoux, Hutchinson & Walker
Ferguson J., of White & Ferguson
Roy Arthur, of A. Roy & Co.
Savage P. E.

Here St Thérèse st. ends.

20 Beauchemin & Valois, bookbinders and printers
22 Le Franc Parleur, Adolphe Ouimet, proprietor and editor
Ouimet A., proprietor Le Franc Parleur
22 Ouimet A., of J. B. Rouillard & Cie.
24 Durand N., advocate
Gauthier T., advocate
25 Lareau & Lebœuf, advocates
Ethier & Pelletier, advocates
Lemieux F., guardian
Moreau P., advocate
Bouin & Archambault, advocates
Bastien Alp., bailiff
Demers & Daoust, advocates
Godin Abel, bailiff
Mainville Philéas, notary
Marion A. O., law student
Charrette Jos., bailiff
Dansereau J. C., B.C.L., notary
28 Société Canadienne Française de Construction de Montréal, Trefflé Lapalme, sec.-treas.
Lapalme Trefflé, sec.-treas. Société Canadienne Française de Construction de Montréal
29 Mousseau, Chapleau, Archambault & Dessauniers, advocates
Robillard Jos. C., agent
Langlands J., coffee and spice mills
30 Laplante J. B., steam book and job printer
Joseph J., stipendiary magistrate for District of Beauharnois
Renaud C. F. P., notary
Frappier Jos., general agent
Perreault J. B., general agent
Cadot A., bailiff
Paradis C. O., general agent
Girouard T., general agent
Lefebvre Jules, advocate
Robillard P. E., notary
Bessette D. Z., broker
33 Lionais J. D. Ed.
Lionais H.
Lionais Alfred
DeBeaufort & Tassé, wholesale wine merchants
33½ Bedard & Morin, notaries
Desjardins M., advocate
Gagnon T. C., advocate
34 Evans, Mercer & Co., druggists
38 Cairns N., guardian fire station No. 2
40 Fire station No. 2, Wm. McRobie, capt.; Nathaniel Cairns, guardian, salvage corps; Richard Dargie, J. Anderson, John Norrish, A. Anderson, firemen
42 McRobie Wm., capt fire station No. 2
43 Duhamel, Pagnuelo & Rainville
46 Billiard rooms, Ed. Fortin, proprietor
Grégoire Camille, billiard room

Here Notre Dame st. intersects.

57 Lanctot Philéas, advocate
Ferland Mrs., dressmaker
Buckley J. H. G., stenographic law reporter
60 Vervais Léandre
Vervais Ed., hotelkeeper
63 Council of Agriculture for the Province of Quebec, Georges Leclerc, M. D., secretary
Dequoy F. X. U., guardian
64 Rohland Francis, Metropolitan hotel
Metropolitan hotel, Frs. Rohland, proprietor
Wiggins Jas., shoemaker
McKinstrey Robert, bookkeeper
Contois François, foreman
Risse Chas., plumber
66 Berthelet Stanislas, proprietor St Gabriel hotel
St Gabriel hotel, S. Berthelet, proprietor

Here St James st. intersects.

Church of Scotland, rev. Robt. Campbell, pastor

JAMES BAYLIS & SON keep on hand the best makes of BRUSSELS and TAPESTRY CARPETS.

76 Geological Survey of Canada Museum. A. R. C. Selwyn, F.R.S., director
O'Farrell Michael, caretaker

Here Fortification lane intersects.

80 Hotel de France, Victor Olivon, proprietor
Olivon Victor, proprietor Hotel de France

ST GABRIEL MARKET, situated on Montmorenci st, Centre st and Richmond st, Point St Charles, St Ann ward

Vaughan Max. M., clerk
2 O'Grady M. D., butcher
7 Kelly Ed., butcher
8 McCarthy Dennis, butcher
11 Kelly H., butcher
13 Bourque H., butcher
20 Sly John, butcher

St. Gabriel fire station.

Beckingham John, guardian
Patton Wm., engineer
Shaw Wm., assistant guardian
McBride Johnson, fireman
3 Charbonneau Francis, trader
8 Crosby Charles, trader
9 Malone Michael, trader

ST GENEVIEVE, from 21 St Antoine north to 690 Dorchester, St Antoine ward

3 McCready David, bookkeeper
5 Morris Mrs. Harriet, wid Wm., seamstress
7 Jackson Mrs. J., wid Wm.
9 Bulmer Thomas, r
10 Pardellian J. Bte., auctioneer
11 Gold James, baker
Robinson H. R., clerk G.T.R.
12 Minns Mrs. C., wid Wm.
Minns Daniel, druggist
13 Dodds Mrs. M. A., wid Geo.
Staveley R., carpenter & joiner, r
14 Lespérance Mrs. A., wid Louis
15 Lafontaine Clodomire, turner, r
Prentiss Chas., marble polisher, r
17 Kyle Archibald, plumber
18 Moore John, carpenter
Moore George, carpenter
19 Lewis Wm., coachman
20 Warren Thomas G., cooper
21 Loughren John, carpenter
Loughren J., of Black & Loughren

Here Latour st. intersects.

25 Martineau U., of Geo. Reed & Co.
28 Corbett Patrick, storeman
29 Lalumière Charles, cook
31 Geen Robert, of Gill & Geen
33 Prosser Thomas, brassfinisher
37 Gould James, painter
Black & Loughren, carpenters, r
Black A., of Black & Loughren, r
40 McGuire Mrs. Julia, wid James
Neill Mrs. Mary, wid Edw.
Hare Mrs. Jane, wid John, r
Desroches Miss M., dressmaker, r

Here Lagauchetière st. intersects.

Here Belmont st. ends.

Paton Alexander, cabinetmaker

ST GEORGE, from 128 Fortification lane north to 660 Sherbrooke, St Lawrence ward

Here Craig st. intersects.

14 Vineberg J., second-hand clthng
16 Gill T., & Co., gasfitters
17 Crowe J., black & white smith
18 Lawson J., black & white smith
19 Chapeleau Arsène, under aker
21 Searle M., bookkeeper
22 Nutter J. D., & Co., packing box manufacturers
23 Courtemanche Arthur, tailor
Panet Emile, joiner
25½ Gosselin F. X., gunsmith
27 Métivier J. Bte., contractor
27½ Lebeau F. X., laborer
29 Downey John, laborer
Nutter J. D., of J. D. Nutter & Co.
29½ Fraser John, laborer
31 Cassant Miss D., milliner
31½ Stevens Geo., upholsterer
32 Ménard J. B., carver
33 Wells Geo., machinist
35 Halley G. E., plasterer
Halley Mrs. C., wid J.
35½ Moore Mrs. E., wid R. J.
Moore Miss E., dressmaker
36 McGauran James, turner
39 Fortier Mrs. M., wid A., drsmkr
41 Dowd John, blacksmith
42 Montreal Malleable Iron works, Lowden, Donaldson & Co., proprietors
43 Cunningham John, machinist
Younger John, of Davidson, Whelan & Younger
45 Thériault Vincent, tailor
Thériault Mrs. V., tailoress
46 Fleming Wm.
46½ Callaghan John, shoemaker
Callaghan Ths. N., teller branch City and district Savings bank
47 McGauran Jas., wood turner & blockmaker
48 Normandin H. E., printer
50 Grimsdale Geo., blacksmith
Grimsdale Thomas, painter, r
Millien Mrs. Mary, wid John, r
51 McKay John, shoemaker
52 Sherman John, laborer
53 Gorrie M., baker
54 Burns Geo., laborer
59 McCarthy Miss Mary, fruit dealer

Here Jurors st. begins.

62 Thomas Mrs. M., wid Wm.
Kidd Mrs M., wid Wm.

Here Vitré st. ends.

64 Choules Mrs. M., wid R.
65 Audley T., laborer
66 Smith T. W., brassmoulder
Fielders G. R., foreman cutter
68 Murray W. A., upholsterer
Dora Robert, printer
70 St Pierre N., stonecutter
Murphy P., blacksmith
71 Murphy Mrs. M., wid T.
72 Bertrand Jules, insurance agent
Bertrand Mrs. Jules, staymaker
76 Locke W. J., plasterer
Locke Miss Lizzie, dressmaker
78 Quesnel Léandre, blacksmith
80 Chaussé Joseph, joiner
Chaussé Chs., clerk
82 Taylor Mrs. Jane, wid Jas.
83 Park W. D., wood yard

Here Lagauchetière st. intersects.

84 Cunningham Wm., upholsterer
86 Power Miss Mary, dressmaker
Miller Miss Mary, dressmaker
Keiley Mrs. Mary, wid James
88 Horner Ths. H., machinist
90 O'Leary Mrs. C., wid John
100 Gougée Miss S., dressmaker
Comte Joseph
102 Comte Antoine, tobacconist
104 Simpson Jas., & Son, carpenters and builders
107 Mahaw M., laborer
Mullarky A., shoemaker
108 Riches G. W., collector
109 Splawn Mrs. C., wid Jeremiah
110 Tucker H. E., of Tucker & Olsen
111 Enright Patrick, laborer
111½ Ryan Daniel, plumber
113 Varner Henry, patternmaker
Lapointe Louis
Lapointe F., stair builder
114 Williams G. J., bookkeeper
115 Convan Thomas, shoemaker
116 Yapp Thomas, bookkeeper
Smith G. J., clerk G.T.R.
116½ Leonard Mrs M., wid B., bdg h
Barry J. J., of J. J. Barry & Co.
Barry C. J. H. M., customs
Renan Henry, M.D.
Leonard James, clerk
117 Campbell D., collector
118 Verity Mrs. A., wid E.
Verity F. G., clerk
Verity Charles, clerk
119 Tomkins Mrs. E., wid Mark
120 Tucker Newton, clerk
121 Chinen N., trader
Chinen Mrs. M., wid J.
122 Porcheron A., tobacconist
123 Rough Robert, shoemaker
124 Wilson Robert, collector
125 Lesser M., cap manufacturer
126 Fitzgerald T., bookkeeper
127 Johnson Stephen, carpenter
128 Dow N., plumber
129 Morice James, upholsterer
130 Chadwick Mrs. E., wid Charles, dressmaker
131 Jackson Geo., butcher
Cunningham T., storeman
132 Décarie A., boiler worker
133 Barry Mrs. C., wid M.
Patterson Mrs. Mary, wid T.
135 Durand Joseph, notary
137 Craig Miss E., dressmaker
139 Beaufoy A., grocer

Here Dorchester st. intersects.

149 Bertrand Arsène, joiner
150 Martin James, carpenter
152 Breadon Mrs. C., wid C.
Breadon C. W., clerk G.T.R.
153 Morice James, cabinetmaker
155 Beauchamp W., hairdresser
156 Baker N., painter and bdg hse
Miller Geo., marblecutter
Howard —, hatmaker
Seguin Joseph, M.D.
157 Kerans Daniel, grocer
158 Timmis J. H., stationer
160 Baillie Robert
Beilby Mrs. R., wid T., school teacher
161 McDunnough W., lace merchant
162 Wells John, printer, r
Leslie Mrs. D., wid W.
164 Whiteside C. A., manufacturer
166 Sparling G. W., upholsterer
167 Lafleur J. Bte., advocate
168 Brien John, carpenter
170 Chartrand Pierre, contractor
174 Lamoureux Pierre, printer
175 McCauliff Wm., clerk
176 Fenton Mrs. E., wid W.
Waterman H. T., bookkeeper

For CARPETS, OIL CLOTHS or CURTAINS, visit JAS. BAYLIS & SON—459 & 461 NOTRE DAME ST

177 Brennan Mrs. J., wid Frs.
178 Watson David, mason
180 Donohue John, St. Lawrence hall billiard room
182 Miles Henry, clerk
183 Elliott Edward, land surveyor
184 Knox M., shoemaker
186 Cochrane James, waiter, r
Elliott A., com traveller, r
Brown J., shoemaker, r
Roa Wm., waiter, r
187 Kavanagh John J., grocer
188 Whelan John, of John Whelan & Co.
Whelan James., of Davidson, Whelan & Younger
190 Fessette James
192 Rodger A., engineer
Rodger David, com traveller
194 McMahon E., clerk police office
194½ White R., printer, r
Sullivan Wm. P., clerk, r
Sullivan Robert, silverplater, r
Venables John, music teacher, r
Allan Richard, engineer
196 Knox J. W., clerk
198 Guthrie David, clerk
Newton David, clerk
200 O'Connor E., of O'Connor & Co.
200½ Cole Fred. R., clerk

Here Vallée st. ends.

202 Rodger Joseph, clerk
204 Johnson Wm., storeman
206 Davidson James J., jeweller
Davidson Mrs. J., wid J., music teacher
208 Henry Wm., clerk
210 McConniff Mrs. E., wid M., r
211 Ranney Patrick, grocer, r
212 Willson T., jeweller, r
214 Macleod Mrs. J., wid M.
Greenaway John, engraver, r
216 Larkan M., carpenter, r
Wishart Mrs. M., wid R., r
217 Hilliard Mrs. S., wid T., dressmaker
217½ McConnell Wm., steward
218 Boon Sam., bricklayer
219 Sears Henry, clerk
221 Pearce J. E., upholsterer
222 Cleghorn A., of Cleghorn & Co.
223½ Watson Miss Lizzie
224 Heron George L., clerk
225 Keyes Miss Ann
226 Roy Jas. I., of Jas. Roy & Co.
Ure N., clerk
227 Courser Ed., carter

Here Devienne st. ends.

232 Esinhart John, architect
233 Laramée Joseph E., grocer

Here St. Catherine st. intersects.

244 Elliott Wm., grocer
246 Petipas Mrs., music teacher
Petipas D., elocution teacher
248 Wand T., of Phillips & Wand
252 Boyle Peter, coachman, r
254 Courval Joseph, carter, r
256 Furnival Wm., driver, r
258 Johnson C. W storeman, r
259 Craig Miss Margaret, dressmaker
260 Saucier Moïse, music teacher
261 Morris Mrs. Mary, wid James
262 Vogt George, music teacher
263 Costello J. W., of Costello Bros.
Deguise Ol., president Artizans' Mutual Building society
265 Lenoir Chs., boot & shoe manfr
266 Knox James, collector
Guthrie Miss, dressmaker

Here Plateau st. ends.

273 Johnston John
274 Davison D. S., clerk
Glover Mrs. L., wid Geo.
275 Bertram W., of W. Bertram & Co.
276 Lifflton W., clerk
Jackson Mrs. M., wid H.
284 Davidson Wm. C., of Davidson, Whelan & Younger
282 Wright Miss J., dressmaker
284 Davidson Wm. C., of Davidson, Whelan & Younger
286 Withell John, patternmaker
288 Withell Jas., joiner & builder
290 Ronald Mrs. M., wid P. W.

Here Ontario st. intersects.

305 Picken H. B., clerk Bank of Montreal
307 Walker W. S., jeweller
309 McDonald Miss Jessie
311 Tasker James, principal Montreal Business college
313 Wilson James C., of J. C. Wilson & Co.
315 Blakeney John, accountant
317 Hiam William H., importer
319 Dunn Robert, of R. Dunn & Co.
321 Caldwell J., merchant
Fraser rev. Thomas, Presbyterian minister
323 Ibbotson Henry, clerk Recorder's court
325 Riepert W., of W. Riepert & Co.
327 Smardon R., boots and shoes
329 Gillelan Wm. S., Bank Note Co.
331 Wilson George, boots and shoes
333 Phymister James, clerk

Here Sherbrooke st. intersects.

ST GERMAIN. *See Dowd.*

ST GREGOIRE, from Ottawa to Basin, St Ann ward

Not built upon.

ST HELEN, from 18 Lemoine north to 448 Notre Dame, West ward

1 Wilson W., & Co., mfrs agents
2 Robertsons, Linton & Co., wholesale dry goods
7 Stephen F., & Co., Rosamond Woolen Co.
8 Mullarky & Co., boots and shoes
10 Morrice D., & Co., general merchants
12 Stevenson & Co., dry goods
13 Mills & Hutchison, wholesale Canadian woollens
14 Whitney N. S., leather and shoe findings
McKeand A., & Co., com merchts
16 Fish, Shepherd & Co., dry goods
Russell James, contractor
17 Hutton James, & Co., hardware, agents for Birmingham and Sheffield goods
18 Cameron, Mackenzie & Co., gents' furnishings
19 Rea David, sen., estate agent
21 Gault Bros., & Co., wholesale dry goods
22 McInnes D., & Co., Canadian manufactures

Here Recollet st. intersects.

23 Shorey H., & Co., wholesale clothiers
25 Stephen George, & Co., Canadian woollens
26 Johnston James, & Co., importers

ST HENRY, from 37 College north to 32 St Joseph, St Ann ward

12 Low J. W., Temperance house
Drury Miles H.
Tracy Daniel, machinist
McGinnis James, moulder
Hewitt John W., clerk
Young G., of Young & McGregor
Bryson J. O., leather dealer
McCormack Thomas, laborer
Brophy Martin, laborer
Lonergan John, watchmaker
Sawyer J. T., trader
Stirrutt R., bookkeeper
15 Evans James S., & Co., wholesale clothiers
Fuller —, frame maker
17 Cooper George R., tailor
O'Brien Patrick, carter
19 Wainwright Samuel, laborer
23 Robinson, Donahue & Co., warehouse
24 Bilodeau F. X., grocer
26 Taillefer Moïse, butcher
28 Bertram William, broom manufacturer
30 Sedley Mrs.
Spicer Jonah H., clerk
32 McKenna Mrs. B., wid Thomas
34 Harris C., commercial traveller
36 Hurley William, grocer

Here St. Maurice st. intersects.

38 Fisher John N., saloon
Lortie Léon, saddler
40 Mathieu Gilbert, saddler
42 Davey Patrick, shoemaker
44 Turcotte Phil., confectioner
50 Murray, Bremner & Co., wholesale dealers in oils
52 Huston Chs., wholesale clothier
54 Skelton, Tooke & Co., gents' furnishing goods
Tooke B., of Skelton, Tooke & Co.
55 American house

ST HUBERT, from 13 St Louis north to 540 Ontario, St James ward

4 Surprenant Miss C., dressmaker
6 Lussier Mrs. A., wid Xavier, seamstress

Here Perthius st. intersects.

8 Wall Miss Ann, school teacher
Ivers John, com traveller

Here Craig st. intersects.

10 Viger garden
11 Sylvestre Félix, hotel
13 Prévost Wilfred, advocate
15 Graham Robert, wood dealer
23 Cadieux Adolphe, of Sénécal, Cadieux & Co.
Lesage Henri, notary
25 Hamel Mrs. C., wid Zéphire
29 Prévost Chas., clerk and bdg hse
Mercier —, clerk

Here Dubord st. intersects.

31 Dufresne Ovide, real estate agent
32 Kerr Mrs. B., wid William
33 Doutre Gonzalve, B.C.L., of Doutre, Doutre, Robidoux Hutchinson & Walker
34 Couillard Auguste, hardware
35 Lesieur Adolphe, grocer
57 Brennan James, printer
58 Normandeau Joseph, printer
59 Bourgoin N. H., of Bourgoin & Lacoste

Here Lagauchetiere st. intersects.

JAMES BAYLIS & SON keep constantly on hand a large stock of Curtain Materials and Cornices.

60 Dansereau Arthur, of Duvernay Frères & Dansereau
Dansereau Clément, sen., J.P
62 Dansereau J. C., B.C.L., notary
Dansereau M. E., flour merchant
64 Moll Mrs. V., wid Joseph
Moll Louis A., insurance clerk
Moll Oscar, clerk
68 O'Brien Jas., of James O'Brien & Co.

Here Dorchester st. intersects.

69 Simard Joseph, notary
70 Dangerfield W., boots and shoes
71 Lacoste Alexandre, of Lacoste & Globensky
Lacoste Charles J., of Bourgouin & Lacoste
75 Trudel Joseph, of Trudel & Vincent
76 Wise John
77 Delorimier Charles C., of T. & C. C. Delorimier
78 Bowman S., skirt manufacturer
79 Stevenson Chas. J., bookkeeper
80 Vandenkoornhuyse Albert, of Morice, Vaiden & Co.
80½ Beauchamp L. E., of Beauchamp & Co.
81 Sinton James, ashes
82 Crevier T., St Mary's foundry
83 Thomas James, contractor
84 David Alphonse, advocate
85 MacGuirk William, agent
86 Prévost Z, of Z. Prévost & Co.
87 Benoit Zéphirin, flour merchant
Benoit Onésime, mail conductor
88 Hood William, engineer
89 Ouimet Alphonse, advocate
90 Leclerc Georges, M.D., Council of Agriculture
91 Externat and Ouvroir des Sœurs Marianites de Ste Croix, sister Mary Hortense, superioress
92 Beaudry J. N., secretary Richelieu and Ontario Navigation Co.
93 Papineau Denis C., of Hamilton & Papineau
93½ Pigeon Joseph
94 Gougeon Léon
95 Desmarteau N. B., M.D.
96 Cockburn Robert, bookkeeper
97 Jetté Amable J., advocate
98 Bourgeau Théodore, joiner
99 Masson Henri
100 Stuart James, storeman
Renaud J. Bte., bookkeeper
101 Mathieu Euclide, grocer
102 Soucis Mrs. Léocadie, wid Frs.
103 McLynn Mrs. Mary, wid John
McLynn Dennis, com traveller
104 Rodier Modeste, grocer
105 DesGeorges Gabriel
110 Jobin J. H., of Jobin, Coutlée & Perodeau
111 Vincent T., livery and bdg stable
112 Soucis F., plasterer
114 Rodier Mrs. Emilie, wid E.
Bergeron H., law student
Beaulieu N., law student
116 Quevillon J. Bte., bookkeeper
117 Poitras Pierre Z., contractor
118 Muth Wm., pianoforte maker

Here St. Catherine st. intersects.

121 Lajeunesse Joseph, tinsmith
122 Sœurs de la Providence, vestry room
123 Carrière Louis, contractor
130 Laundry of the Providence nuns
145 Pagnuelo Siméon, advocate

Here Mignonne st. intersects.

151 Himsworth C. G., advocate
153 Kernick G., deputy prothonotary
155 Garand Moïse, notary
157 Villeneuve rev. Alphonse
159 Sénécal Alfred, grocer
161 Simpson John, clerk G.T.R.
Simpson Miss A., music teacher
163 Smith C., boot and shoe manufr
164 Chartier Pierre, butcher
Duquet E., medical student
165 Corriveau David, butcher
166 Christin Joseph, dry goods
Christin Adolphe T., dry goods
167 Poitras J. R., architect
168 DeTonnancour Louis C., tailor
169 Papineau S., merchant
170 Mathieu Narcisse
170½ Mayer Antoine, contractor
171 Ducheneau C. C., painter
Ducheneau Jos., of Pilon, Ducheneau & Co.
172½ Guilbault Joseph, letter carrier
DeGrandpré V. V., letter carrier
173 Mesnard Albert, architect
174 Bessette Damase, broker
176 St Dizier Henri, agent G.T.R.
178 Doran William, real estate agent
Doran William, architect
180 Haldimand Mrs. H., wid Louis
183 Berthiaume Wilderic, of Lamarche, Demers, Prévost & Cie.
184 St Pierre H. C., advocate
186 Decelles A. D., editor of La Minerve
188 Eglauch L.
190 White A., commercial traveller
191 Limoges J., of Sicard & Limoges
193 Larocque A. B., M.D.
196 Jobin A. D., notary
198 Rainville Henri, advocate
199 Rether J. Bte., architect
200 Morley John S., J.P.
201 Beausoleil C., assignee
203 Duiault Joseph
Robillard Miss M.
210 Lemieux Raphaël, shoemaker
Lemieux Napoléon, shoemaker
212 Hatton Mrs. M., wid S.
Hatton Daniel, of D. Hatton & Co.
214 Barré Félix, butcher
216 Fogarty M.P., boot and shoe mfr
218 Smith James, bank clerk
220 Grant G. Alexander, teacher
222 Hande David, com traveller
Hood David, steam saw mills, &c.
224 Panet E. A., of Wright, Brogan & Panet
226 Daveling George, gen agent
Desaulniers Louis L. L., M.D.
228 Pinder John, broker
230 Villeneuve C., of Benard & Bastien
232 Frigon J., constable
234 Cowan Mrs. Elizabeth, wid Hugh
Cowan William, com traveller
236 Lawder James, bookkeeper
238 Laurier M., of Laurier & Malo
254 Beaudoin Raymond, contractor
Beaudoin Télesphore, clerk
258 Carmichael R. A., bookkeeper
260 Harmand A., cook
262 Taylor S. M. C., trader
Taylor S. H., trader
263 Renaud Joseph
264 Perry George, sen., bookseller
Perry George, jun., clerk
Perry Louis, assignee
265 Granger Hector, watchman
267 Craig Michael, clerk
269 Donaldson William, teller Bank of British North America
271 Paterson W. M., merchant
272 Paquette George, clerk
273 O'Brien John, bookkeeper
274 Champeau C. T., hotel
279 Thompson T., stenographer
281 Christmas T. H., manager Ætna Life Insurance Co.
283 Bennett Jeremiah, machinist
285 MacQuisten P., city surveyor
295 Sheppard Charles, patternmaker
297 Rhéault N., bookkeeper
301 Sylvestre Mrs. D., wid Louis M

ST HYPOLITE, (formerly St. George Hypolite,) from 500 Sherbrooke to City limits, St. Louis ward

Protestant Commissioners schl.
Robert Weir, head master
Grafton James, guardian
13 Mackay Jas. A., bookkeeper
14 Philbin M., of Warminton & Philbin
15 McLeod Norman, clerk
16 Sinclair Mrs. Annie, wid John
Sinclair Peter, clerk
18 McGill Mrs. Jane, wid David
20 Phillips Mrs. Mary A., wid Jas.
26 Smilly William, moulder
28 Ford William, carter
30 Hall Wm. J., traveller
32 Conway James, mason
Fuller William, marble polisher
36 Fisher David, moulder, r Millard James, packer
36½ Ross William, traveller
38 Stevens Charles, clerk
40 Darling Andrew, sen., tailor
Darling A., jun., bookkeeper
42 Todd William, carpenter
46 Johnston Wm. E., mcht tailor
48 Johnston Mrs. Ellen, wid James, dressmaker
50 Mace George A., foreman
51 Robin D., clerk police court
52 Cooper William, clerk
52½ Lawless I., of Pringle & Lawless
53 Labelle Grégoire, baker
54 Wallace Mrs. Jane, wid Jas.
54½ Monaghan John, advocate
55 Evans Henry, secretary of Protestant Commissioners school
56 Gray Mrs. S. E., wid John
56½ Bailey Mrs. Ellen, wid Samuel D.
57 Codd George, clerk G.T.R.
58 Driscoll Mrs. E., wid Henry
Driscoll Netterville, advocate
59 Newton C. C., publishers' agent,
61 Evans —, bookkeeper
63 Beckham Hugh, carpenter
64 Berryman Edgar, civil engineer
65 Tabb George E., collector
Tabb John S., carpenter
66 Bray James, gardener
66½ Withell Martin, carpenter
67 Ashby H., shoemaker
68 Davison J. H., bookkeeper
Davidson W. C., clerk
69 Saddler John T., printer
70 Lavers William, contractor
71 Collins Henry C., storeman
73 Graves Charles L., clerk
75 Parrie William, tailor
77 Lummis Wm., clerk G.T.R.
77½ McLeod Kenneth, trunkmaker
79 Galbraith Wm., com traveller
Johnston John, grocer

Here Courville st. intersects.

83 Galbraith John, ship steward
85 Perrault Stanislas, shoemaker
93 Rogers Joseph, Montreal Bank
Rogers Henry, clerk
Rogers Arthur, clerk
95 Sinclair Mrs. A., wid John
96 McNeill W. D., bookkeeper

JAS. BAYLIS & SON—CARPET, OIL CLOTH & CURTAIN WAREH'SE—459 & 461 NOTRE DAME ST

98 Kershaw John, locksmith
99 Charbonneau Pierre, bookbinder
100 Dease Miss Amelia
102 Bimore Thomas, bookkeeper
104 Atkinson capt. Thomas, drill instructor
107 Hepburn William
108 Newport J. I., produce mercht
110 Wright Hy., sec.-treas. Railway Newspaper Advertising Co.
127 Yale Mrs. Drusilla, wid Andrew
130 Brown James, clerk
132 Pepin Antoine, organ manufctr
142 Fournier Nicolas, stonecutter
Demers Alphonse, brassfinisher
150 Bricault Mrs. P., wid Jos.
152 Eitkens John, messenger
154 Kelly John, contractor
154½ Lavigne Evariste F., contractor
156 O'Leary John, contractor
O'Leary Cornelius
158 Power Wm. E., engineer
McKever William, carter
165 Bates Wm. A., of J. & W. A. Bates
168 Black Charles W.
169 Eberwein Mrs. E., wid John
Eagan Michael
170 Sims Lindsay, clerk
171 Filder Richard, bookkeeper
Ormiston A. E., agent
172 Henderson John
173 Drury George F., foreman
Wilson Andrew, shoecutter
174 Harvey M., agent
175 Longpré Henri, civil engineer
176 Turpin James, traveller
177 Adhimar P. M., school teacher
178 Jenner F. A. R., barrister
179 Dubreuil Joseph, carter
Cassidy John, laborer
185 Charbonneau Mrs. E., wid Jos.
186 Samuel Fred., clerk
187 Roach George, painter
189 Hepburn D., bookkeeper
190 Villeneuve M., Ville Marie bank
191 Morel Jules, carpenter
193 Cohn Gustave, butcher
195 Gatehouse Felix, plumber
197 Bark George, traveller
217 Mathieu Joseph, shoemaker
219 Pageau Joseph, bricklayer
221 Rochon Stanislas, contractor
223 Bénard Mrs. A., wid Octave
225 Béland Joseph, contractor
227 Gauvreau Narcisse, engraver
229 Gravel Joseph, clerk
231 Marchand O. N., bookkeeper
233 Wood Robert, coachman
Bréard Alphonse, shoemaker
236 Larose Pierre, shoemaker
237 Charette Pierre, grocer
Monjeau Adolphe, grocer

Here Bonaparte st. intersects.

241 Gladu André, sen., milkman
Labelle Jean, shoemaker
243 Miller William, carpenter
244 Lauzon Grégoire
245 Mantha Alphonse, shoemaker
246 Matte Marcel, carter
250 Demontigny Octave, carter
252 Richer Arménie, carpenter
253 Laurin Octave, carter
Perrault Alphonse, carter

ST HYPOLITE LANE, from 760 Ontario, between St Dominique and St Constant, St Louis ward

21 Desjardins Moïse, laborer
22 Blondin Eloi, mason
23 Molloy Mrs. Ann, wid John
24 Beaudry Joseph, stonecutter
25 Corbeau Calixte, mason
Nantel Michel, cabinetmaker, r
Thibault Guillaume, laborer, r
Normand Siméon, joiner, r
26 Guilbault Mrs. Sophie, wid Ls.
27 Martel Arsène, joiner, r
Trudeau Cléophas, laborer, r
28 Bertrand Mrs. M., wid Louis
29 Prévost Jules, mason
30 Martinbeau Nar., engineer
31 Bénudry Charles, laborer
Ledoux Louis, r
Labonté E., laborer, r
Binet Alph, laborer, r
Binet Jos., laborer, r
Lafontaine A., printer
Dépatie Mrs. M., wid B.
33 Williams Joseph, bricklayer
Sauvageau Henri, shoemaker
35 Sirois D., laborer
36 Panneton Maxime, shoemaker
37 Delorme Ed., joiner
Larose Jos., bricklayer
38 Mayer Joseph, blacksmith
39 Boisseau Jos., stonecutter
41 Lapointe Mrs. P., wid Anaclet
Joly Benoit, butcher
45 Lambert Euclide, painter
Laporte Frs., stonecutter
47 Rochon Alfred, bricklayer
Gougeon Benj., joiner
48 Boire Mrs. M., wid Frs.

Here Ontario st. intersects.

54 Mathieu J. Bte., sculptor
56 Vermette Jos., stonecutter
58 Renaud Joseph, shoemaker
Paquette E., bricklayer
63 Church Joseph, sen., joiner
64 Charbonneau Isidore, laborer
66 Brunette J. T., joiner
73 Bowles Mrs. E., wid Charles

ST IGNACE, from the River, off 331 St Mary, north to 67 La gauchetiere, St Mary ward

5 Laurence François, clerk
7 Cadieux Louis, cooper
9 Tessier dit Lavigne A., carpenter
Leduc Amable, boatman, r
10 Robinson J., trunkmaker
Robinson Mrs. C., wid Andrew
13 Durand Adolphe
17 Cayen J. Baptiste, carter

Here St. Mary st. intersects.

27 Clarke A., hotelkeeper
36 Pesant Ed., trunkmaker
41 Kellin Wm., cigar manufactr
44 Vidricaire Albert, grocer

Here Craig st. intersects.

46 McGilvrey Robert, laborer
48 Charbonneau A., tobacconist
48½ Glenny A., painter
50 Altimes Thomas, laborer
53 Hanton Robert, carpenter
Raymond Marius, mason, r
54 Martel Alfred, painter
54½ Duclos Mrs. A., wid Pierre, r
55 Chevalier Cyrille, grocer
White Mrs. Mary, wid Joseph, r
56 Miller John, police sergeant
57 Mercant André, laborer
Meloche Eusèbe, laborer, r
Parent Léandre, baker, r
57½ Marion Désiré, laborer, r
58 Escarbeau Frs. X., laborer
59 Payette Ch., painter
60 Dunn James, carter
St Laurent Alexis, laborer, r
Jamieson Peter, laborer
63 Brunelle Aug., laborer
Girard Michel, carpenter, r

Here Lagauchetière st intersects.

ST JAMES, from Court house, St Gabriel west to 243 McGill, Centre and West wards

1 New City Gas Co., Jesse Joseph, president; James F. Scriver, secretary
Scriver James F., secretary New City Gas Co.
2 Berthelet Stanislas, saloon
3 Masson Estate, G. N. Moncel, manager
Moncel Guillaume N., manager Estate Masson
Bruyère Estate, H. O. McKenzie, manager
McKenzie Henry O., manager Bruyère Estate
Masson Louis
4 Augé O. M., advocate
Lafortune D. A., agent
6 Pepin Henri P., notary
DeLorimier T. & C.C., advocates
Lefebvre F., advocate
Maillet L. L., advocate
St Pierre & Scallon, advocates
Chalut J. O., notary
McMahon Omer, advocate
McMahon Arthur, advocate
Mathieu A., advocate
Armand Hubert, caretaker
7 Estate of Sir William E. Logan, LL.D., F.R.S., G. R. Grant, administrator
Grant G. R., Geological Survey
Geological Survey of Canada office, A. R. C. Selwyn, F.R.S., F.G.S., director
Selwyn A.R.C., F.R.S., F.G.S., director Geological Survey of Canada
Harrington B. J., B.A., Ph.D., chemist and mineralogist to Geological survey
Whiteaves J.F., F.G.S., palæontologist Geological survey
Vennor F. G., F.G.S., Geological survey
Webster A. B., Geological survey
Weston T. C., lapidary, preparer of microscopic sections and collector of fossils & minerals
Barlow Scott, Geological survey
Barlow Robt., chief draughtsman Geological survey
Fletcher Hugh, B.A., Geological survey
Bell Robt., professor C. E., Geological survey
Ells R. W., M.A., Geological survey
Hoffman Christian, Geological survey
Willimott Chas. W., Geological survey
Foord Arthur H., Geological survey
Richardson Jas., field geologist
8 Dufresne & Mongenais, grocers
10 Roy & Boutillier, advocates
Forget Lucien, advocate
Content Médéric, notary
Duseppe Miss Louise, trader
Papillon Ferdinand, mason
Laurin Jos., bailiff
Ross Wm., bailiff
10½ Société de Construction St Jacques, Dr. J. P. Rottot, president; Edmond Beauvais, secretary-treasurer
11 Lamothe P., notary
Armstrong L., advocate

JAMES BAYLIS & SON—COCOA MATTING, MATS & STAIR RODS—459 & 461 NOTRE DAME ST

Côté Henri, caretaker
12 Cayley M., advocate
Rousseau Barron
Chalut Jos., agent
Vilbon C. A., advocate
Barry D., advocate
Prévost & Préfontaine, advcts
Major & Taché, advocates
Virion Chs. A., bailiff
Landa Alp., bailiff
Dubord Louis, collector and caretaker
Barron Chs.
13 Artisans Mutual Building society, Olivier Deguise, presdt.; Chas. E. Carmel, secretary
Deguise Olivier, president Artisans Mutual Building society
Carmel Chas. E., secretary Artisans Mutual Building society
16 Beaubien hon. Louis, M.P.P., speaker Legislative Assembly
Monier J. Bte., secretary to speaker of Legislative Assembly
Hétu & Dumouchel, notaries
Ouimet J. Alphonse, advocate
DeBellefeuille & Turgeon, advocates
Quebec, Montreal, Ottawa and Occidental Railway, J. H. Chapeleau, assist.-secretary
Peterson P. A., government engineer for the western section of the Q. M. O. & O. Railway
Massey G.H., chief asst engineer
Dubord F. X., caretaker
Montreal, Ottawa and Western Railway Co., Sir Hugh Allan, presdt.; E. Lef. DeBellefeuille, secretary-treasurer
Commissioners of the Quebec, Montreal, Ottawa and Occidental Railway, branch office (head office at Quebec), J. H, Chapeleau, asst-secretary
19 Leblond Ernest, shoemaker
19½ Myer J., carpenter

Here St. Lambert st. intersects.

22 Banque Ville Marie, P. P. Martin, president; P. A. Fauteux, cashier
24 Fauteux G. N., cashier Compagnie de Prêt et Crédit Fonciers
26 Gravel J. N., Centennial saloon
28 Ghidone Mrs. Louise, restaurant
32 Papineau & Durand, notaries
Charbonneau J. E., law student
Lamothe J. M., law student
Dorval Oscar, law student
Brown James, bookseller
33 Dick S. R. F., lapidary
34 Metropolitan Building society, Alfred Brunet, secretary-treas.; Auguste Leblanc, accountant
Lonergan James, notary
Marion J. P., notary
Monk & Butler, advocates
Marriage Licenses, John Monk, official issuer
Hall W. A., notary and commissioner for Province of Quebec
Bowie D. E., advocate
35 Plamondon & Barbeau, real estate agents
Plamondon Louis, of Plamondon & Barbeau
Coutu J. F. G., notary
37 Brousseau A. O., notary
38 La Société Permanente de Construction Jacques Cartier, W. Berthiaume, president; Alexis Brunet, secretary-treasurer
Brunet Alex., advocate and sec.-treasurer La Société Permanente de Construction Jacques Cartier
Bélanger L., notary & accountant La Société Permanente de Construction Jacques Cartier
Rauscher R., C. E., draughtsman and provl. land surveyor
Desrosiers E., advocate
Trudeau Léandre, caretaker
40 Bates J. & W. A., advocates
Poirier Oscar, joiner
Scallon C. W., of St Pierre & Scallon
Boutillier Flavien, of Roy & Boutillier
42 Macrae George, Q.C.
Laflamme, Monk, Laflamme & Adam, advocates
Foran Thomas P., M.A., B.C.L. of Keller & Foran
Fortier Damase, bailiff
44 Lighthall Wm. F., notary
Roy Jos. P., & Co., bankers
Fréchette & Cie., accountants
Globensky L. A., real estate
Roy Philéas E.
Roy Candide
Roy Arthur, of A. Roy & Co.
Soulières Joseph, caretaker
48 Sharpley Rice, of R. Sharpley & Sons
Sharpley Fred., of R. Sharpley & Sons
50 Doherty & Doherty, advocates
Crown land and timber office, C. E. Belle, agent
Belle C. E., notary and agent Crown land and timber office
Landry Jos. P., notary and clerk Crown land office
Lanctot Pierre, caretaker
53 The Dominion Mortgage Loan Co., A. Ouimet, presdt.; J. B. Lafleur, sec.-treas.; F. Lauzon, cashier
Lafleur J. Bte., advocate and sec.-treas. of the Dominion Mortgage Loan Co.
Lauzon Félix, cashier of the Dominion Mortgage Loan Co.
Archambault & Leclerc, notaries
Roy Victor, architect
Resther J. B., architect
Glackmeyer Geo., architect
Desjardins A., advocate
Larue Narcisse, architect
Croze L., bailiff
Vallée Mrs. E., wid H., caretkr.
54 Curran & Coyle, advocates
Driscoll Netterville, advocate
Lambert Mrs. W., wid John, caretaker
Ross Wm., bailiff
55 Lamoureux M. H. C., furniture
56 Crossen Charles H., saloon
56½ Crossen Charles
60 Saunders H. & A., jewellers
Brossoit J., notary & commissnr
Geoffrion, Rinfret & Archambault, advocates
Rinfret F. O., of Geoffrion, Rinfret & Archambault
Perkins, Beausoleil & Perkins, assignees and accountants
Cruickshank & Cruickshank, advocates
Kittson G. R. W., notary and commissioner
Munro H., real estate agent
Johnson T. R., accountant
Kelly Henry, caretaker
62 Ryan Michael, merchant tailor
64 Booth C. W., engraver
Hughes Geo. A., notary
Hanrahan & Thom
Thuot Charles, caretaker
66 Lajoie & Seath, assignees and accountants
Société de Construction St Marie (in liquidation), G. A. Hughes, sec.-treas.
71 The St James Wine Co., Frs. Archambault, proprietor
73 Le National, French daily newspaper, Louis Laframboise & Co., proprietors & publishers
74 Gauthier M., saloon
75 Laframboise Louis, & Co., proprietors and publishers Le National newspaper
Laframboise hon. Maurice, advocate, M.P.P.
Wilson James, engraver and lithographer
Dominion Telegraph Institute, J. V. Morgan, proprietor
Morgan J. V., prop Dom Tel inst
Funke F. W., corrugated stove-pipe elbow depot
76 Hawkes James, druggist
77 Devany & Co., auctioneers
79 Arnton John J., auctioneer
81 First or Prince of Wales Sergeants Mess and Reading room
83 Clarke Hugh, & Co., wine and spirit merchants
Starnes J. Leslie, manufacturers agent
85 McGlashan & Harman, auctioneers and real estate agents
McGlashan J. W., of McGlashan & Harman
87 Perrault L., & Co., printers and publishers
89 Barnard Edmund, advocate
Victoria Straw works, W. C. Ravenhill, manager
Ravenhill W. C., manager Victoria Straw works
91 McIver & Co., St James hat and fur emporium
95 La Banque du Peuple, A. A. Trottier, cashier
Trottier A.A., cashier La Banque du Peuple
97 Trust and Loan Co. of Canada, Russell Stephenson, commissioner
Stephenson Russell, commissioner Trust and Loan Co. of Canada
Ottawa Agricultural Insurance Co., Geo. H. Patterson, manager; Dr. M. F. E. Valois, inspector
Patterson Geo. H., manager Ottawa Agricultural Ins. Co.
Valois Dr. M. F. E., inspector Ottawa Agricultural Ins. Co.
Hopkins & Wily, architects
Clark Alfred, driver
Greenwood Leonard, driver
Stuart Wm., photo-lithographer
Crawford Wm., civil engineer
99 Life Association of Scotland, Richard Bull, secretary
Bull Richard, secretary Life Association of Scotland

Here Place d'Armes hill begins and sq. ends.

101 Mills Robert, manager branch Consolidated Bank of Canada
Reekie R. J., civil engineer and railway contractor

JAS. BAYLIS & SON—CARPET, OIL CLOTH & CURTAIN WAREH'SE—459 & 461 NOTRE DAME ST

108 Consolidated Bank of Canada, Sir F. Hincks, president; J.B. Renny, general manager
Hincks Sir Francis, president Consolidated Bank of Canada
Renny J. B., general manager Consolidated Bank of Canada
109 Bank of Montreal, R. B. Angus, general manager; W. J. Buchanan, manager; W. J. Anderson, accountant
Angus R. B., general manager Bank of Montreal
Buchanan W. J., manager Bank of Montreal
Anderson W. J., accountant Bank of Montreal
Savings Bank department of Bank of Montreal
Transfer Office Bank Stock, Bank of Montreal
110 Hunter J. S. & C. Cushing, notaries and commissioners
Morkill W. A., bookkeeper
Franklin J. H., ornamental writer
Scully John, caretaker
114 Metropolitan Bank of Canada
116 Adams & Co., merchant tailors
118 Devlin & Devlin, advocates
Devlin Bernard, M.P., of Devlin & Devlin
Devlin O.B., of Devlin & Devlin
Devlin O.J., notary and commissioner for Quebec & Ontario
120 Sanders H., optician
122 Cochenthaler E., tobacconist
124 Browne P. D., & Co., bankers
126 Ætna Life Insurance Co. of Hartford, Conn., Wm. H. Orr, Dominion manager; T. H. Christmas, assist-manager; Dr. J.R. Alexander, city manager
Lespérance Miss A., seamstress
Blanchet Miss M., seamstress
Stuart & Marler, notaries and commissioners
Waters David, agent
128 Marchand & Labbé, bankers
Post Office, Major Guillaume Lamothe, postmaster; M. Emery, assistant postmaster
Post Office Savings bank, H. A. Bourret, senior clerk, M.O. br.
Lamothe major G., postmaster
Emery M., assistant postmaster
Bourret H. A., senior clerk M. O. br. Post Office Savings bank
Militia Offices, Military districts Nos. 5 and 6
Fletcher Lt.-Col John, D.A.G., C.M.G., 5th Military district
Bacon Lt.-Col., Brig. major 1st Brigade division
Harwood Lt.-Col., A. de C.L.; D.A.G., Military dist. No. 5
D'Orsonnens Lt.-Col. G. d'Odet, Brig. major, 4th Brig. div.

Here St. François Xavier st. intersects.

129 Medical hall, Kenneth Campbell & Co., proprietors
132 Montreal and Boston Air Line, Passumpsic and South Eastern Railroads, Canadian Passenger Agency, W. Raymond, genl. agent; G.M. Mills, gen. travel. agent; G. Leve, ticket agent
Leve Gus., ticket agt. Montreal and Boston Air line
City Club, H. Potter, manager
Potter H., manager City Club
132 Macmaster D., of Macmaster, Hall & Greenshields
133 Richelieu and Ontario Navigation Co., freight and ticket office, R.A. Dickson, ticket agt
Dickson R. A., ticket agent Richelieu and Ontario Navigation Co.
Costen T., & Co., gunsmiths
136 Vermont Central Line Ticket office, F. Picard, ticket agent
Vermont Central Freight office, Geo. Phippin, freight agent
Picard F., ticket agent
Phippin Geo., freight agent
136½ Abrahams S. & J., cigars, &c.
138 Ennis J. H., barber
Batttersby D., accountant and general ocean passage agent
Larkin Thos., printer
Rooney & Co., Manufacturers' agent
139 St Lawrence Hall, F. Geriken, proprietor; J. T. Burkholder, manager
Geriken F., proprietor St Lawrence hall
Geriken J. H.
Burkholder J. T., manager
Kenna Timothy, clerk
Isles Geo., cashier
Selden C. F., barber
Dominion Telegraph Co. branch office, F. Field, operator
Montreal Telegraph Co. branch office, P. J. Turner, operator
Abrahams L., cigars

Boarders at St. Lawrence hall.

McFall C. C.
Shanly Walter, C.E.
Buckland Mrs. C., wid J. W.
Peddie R., of D. Butters & Co.
Benjamin L. N., advocate
Jonas H., of Rosenheim & Jonas
Phippin Geo., freight agent
McDougall John
Ravenhill W. C., manager Victoria Straw works
Chapleau hon. J. A., M.P.
Brennan Frank, of Frank Brennan & Co.
Porteous John, assistant general freight agent G.T.R
140 Bank of British North America, R. R. Grindley, manager
Grindley R. R., manager Bank of British North America
Hart Geo., accountant Bank of British North America
Dunn Wm., porter
143 Grand Trunk railway ticket office, Wm. O'Brien, agent
Delaware and Hudson Canal Companies Railway and Lake Champlain and Lake George steamers, C.C. McFall, gen. agt
Montreal Telegraph Co. branch office, P. J. Turner, operator
O'Brien Wm., agent G.T.R. ticket office
McFall C. C., genl. agent Del. & Hudson Canal Cos. Ry., &c.
145 Consulate general of the United States of America, W. A. Dart, consul general; Orlando P. Bloss, vice and deputy consul-general
Dart W. A., U.S. consul-general
Bloss Orlando P., U.S. vice and deputy consul-general
146 Millard Henry R., importer of watch and clock materials
Wood Franc O., advocate, sec.-treas. Windsor Hotel Co.
Windsor Hotel Co., F. O. Wood, sec.-treas.
Turnpike trust, J. Rielle, secretary; A. E. Harvey, assistant
Rielle Jos., architect and provincial land surveyor and secretary Turnpike Trust
Harvey A. E., surveyor & assistant secretary Turnpike Trust
Jones C. G., real estate agent
St Pierre Land & Manufacturing Co., Robt. Watson, sec.-treas.
Watson R., sec.-treas. St. Pierre Land & Manufacturing Co.
147 Hogan & Beaufort, Gale Farm office
Hogan Henry, real estate agent
Campion M. B., insurance agent, and agent Toronto Brewing and Malting Co.
148 Gibb & Co., merchant tailors
Gibb James D., of Gibb & Co.
Hamilton Robert, caretaker, r
149 Lavender H., merchant tailor
151 Standard Life Assurance Co., W. M. Ramsay, manager
Ramsey W. M., manager Standard Life Assurance Co.
Ritchie & Borlase, advocates
Lonergan M. L. S., of Ritchie & Borlase
Sharpe W. P., stenographer
Kelly James, messenger
153 Canadian Bank of Commerce, W. Simpson, manager
Simpson W., manager Canadian Bank of Commerce
Dalton Richard, messenger
154 Samuel J., importer of cigars, tobaccos, &c.
155 Montreal Herald Printing and Publishing Co., James Stewart, managing-director; John McQueen, sec.-treas.
Stewart James, managing director Montreal Herald Printing and Publishing Co.
McQueen John, sec.-treasurer Montreal Herald Printing and Publishing Co.
Huntington Russ Wood, of Montreal Herald
Wilson Andrew
McGrath Terence, caretaker
157 Tate & Covernton, druggists
159 Dawson Brothers, stationers
160 Royal Canadian Insurance Co., Alfred Perry, general manager; Arthur Gagnon, sec.-treas.
Perry Alfred, general manager Royal Canadian Insurance Co.
Gagnon Arthur, sec.-treasurer Royal Canadian Insurance Co.
161 Dawson W. V., agent for Cowan & Co., paper mkrs, Edinburgh
162 Wood T. F., & Co., newspaper advertising agents
Archibald & McCormick, advocates, commissioners, &c.
Bagg R. S. C., B.C.L., advocate
Dickson A.A., sec.-treas. Mutual Fire Insurance Co. of Counties of Shefford and Brome, and agent for the Victoria Mutual Fire Ins. Co.
Mutual Fire Insurance Co. of Counties of Shefford & Brome, A. A. Dickson, secretary-treas
Victoria Mutual Fire Insurance Co. of Canada, A. A. Dickson, agent
Niagara District Mutual Fire Ins. Co. of St. Catharines, Ont., J. Irvine, agent

JAMES BAYLIS & SON—HARE'S OIL CLOTHS, A SPECIALTY—459 & 461 NOTRE DAME ST

Irvine J., agent for the Niagara Dist. Mutual Fire Ins. Co. of St. Catharines, Ont.
Benjamin L. N., advocate
Goad Chs. E., civil engineer
Canada Farmers Mutual Fire Ins Co., C. H. Wade, agent
Wade Chs. H., agent Canada Farmers Mutual Fire Ins. Co.
Legge C., & Co., civil engineers and solicitors of patents
Legge Chas., civil engineer
Reynolds Frs. H., of Chs. Legge & Co.
Goodwin H., architect, surveyor and gen insurance inspector
Simpson C. G. C., civil engineer and solicitor of patents
Osborne F. W. A.
Stephens Chs. H., advocate
Quinn John, caretaker
163 Confederation Life Association, Henry J. Johnston, manager; Johnston & Mackay, agents
Johnston & Mackay, ins. agents
The Metropolitan Plate Glass Ins. Co. of New York, R. J. Lonsdale, manager
Lonsdale R. J., manager The Metropolitan Plate Glass Ins. Co. of New York
164 British America Assurance Co., M. H. Gault, agent
Mutual Life Insurance Co. of New York, M. H. Gault, agt.
Sun Mutual Life Insurance Co. of Montreal, M. H. Gault, managing director; R. Macaulay, secretary
Gault M. H., agent for Sun Mutual Life Ins. Co.
Macaulay R., secretary Sun Mutual Life Ins. Co.
165 Walker Jas., & Co., hardware
167 Tooke Richard J., haberdashery
168 Bank of Toronto, J. Murray Smith, manager
Smith J. Murray, manager Bank of Toronto

Here St. John st. ends.

169 Bishop Geo., & Co., engravers, lithographers & stationers
173 Italian warehouse, D. Crawford, proprietor
Crawford D., proprietor Italian warehouse
174 Canadian District Telegraph Co., Wm. Cassils, president; E. A. Baynes, manager; J. Murray, secretary; R. Watson, jun., superintendent
Baynes E. A., manager Canadian District Telegraph Co.
Murray John, secretary Canadian District Telegraph Co.
Watson Robt, jun., supdt. Canadian District Telegraph Co.
175 Brydges C. J., general supdt. Government Railways
Government Railways, C. J. Brydges, general supdt.; L. Munro, secretary
Munro L., sec. to C. J. Brydges, Government Railways
Council of Arts & Manufactures of the Province of Quebec, L. J. Boivin, president; A. A. Stevenson, vice-presdt.; S. C. Stevenson, B.A., secretary & director
Stevenson S. C., B.A., secretary and director of Council of Arts, &c.
License Commissioners, Thos. S. Judah, chairman; F. D. Monk, secretary
Judah Thos. S., chairman of License Commissioners
Monk F. D., secretary License Commissioners
176 City and District Savings bank, E. J. Barbeau, manager
Barbeau E. J., manager City and District Savings bank
177 Intercolonial Railway, G. W. Robinson, agent
Robinson G. W., agent Intercolonial Railway
178 Keller & Foran, advocates
Jackson & Jackson, accountants
Legot Louis, caretaker
178½ Office of the Assistant Receiver-General, E. J. Barbeau, assistant receiver-general
179 Citizens Insurance Co., Ed. Starke, A.I.A., actuary; A. McGoun, secretary-treasurer
Starke Edward, A.I.A., actuary Citizens Insurance Co.
McGoun A., sec.-treasurer Citizens Insurance Co., and commissioner for taking affidavits for Ontario
180 Canada Agricultural Insurance Co., E. H. Goff, managing director
Goff E. H., managing director Canada Agricultural Ins. Co
180½ New Rockland Slate Co., C. S. Drummond, secretary
Drummond Bros., & Co., financial agents
Heritable Securities and Mortgage Investments association, Drummond Bros., & Co., agts
181 Scottish Commercial Insurance Co., Thomas Craig, resident secretary
Montreal Loan and Mortgage Co., Thomas Craig, sec.-treas.
Craig Thomas, resident secretary Scottish Commercial Insurance Co., and sec.-treasurer Montreal Loan and Mortgage Co.
Furniss B., & Co., general agents and warehousemen
Macmaster, Hall & Greenshields, advocates
Fair John, accountant and official assignee, sec. Caledonia Freestone Quarry Co., and Montreal Lumber Co.,
Caledonia Freestone Quarry Co. (limited), John Fair, sec.
Montreal Lumber Co. (limited), John Fair, secretary
Hutchison & Steele, architects
Woodcock P. F., studio
Thibault Cyrille, caretaker
182 Darling Thomas, public accountant and official assignee
Canada Life Assurance Co., R. Pownall, general agent
Pownall R., general agent Canada Life Assurance Co.
Laurie, Wright & Co., commission merchants & genl. agents
Wells Water Engine Co., Laurie, Wright & Co., agents
Jacob M.L., & Co., importers, &c.
Samuel Jacobs, agent
Jacobs Samuel, agent for M. L. Jacob & Co.
Wright David, bookkeeper Canada Life Assurance Co.
Byrne Jeremiah, caretaker
183 McMillan & Co., merchant tailors
185 Street F. B., gents' furnishings
Wesleyan Methodist church, rev. Leonard Gaetz
191 Queen Insurance Co., Forbes & Mudge, chief agents
Forbes & Mudge, chief agents Queen Insurance Co.
Stanton O. W., real estate agt
Doran W. E., architect
Doran W., accountant and assignee
Murphy Dr. J. J., chiropodist
192 National Fire Insurance Co., A. W. Ogilvie, M.P.P., president; Henry Lye, secretary
Ogilvie A. W., presdt. National Fire Insurance Co.
Lye Henry, secretary National Fire Insurance Co.
194 Doucet & Hart, notaries and commissioners for Quebec and Ontario
Wright J. T., ornamental writer
Terrill Fredk. Wm., advocate
Phillips & Cleveland, notaries and commissioners for Quebec and Ontario
Canadian Gas Lighting Co., A. B. Stewart, president; H. Esson Irvine, secretary
Irvine H. Esson, secretary Canadian Gas Lighting Co.
Hochelaga Mutual Fire Insurance Co., Jas. Grant, manager and secretary
Grant Jas., manager & secretary Hochelaga Mutl. Fire Ins. Co.
Browne George, & Geo., jun., architects
Shackell Henry, general agent Manchester, N. H. locomotive works, manager and treasurer Automatic Oil Cup Co.
Automatic Oil Cup Co., Henry Shackell, manager and treas.
Tasker John, caretaker
194½ Dowker & Co., wine and spirit brokers
195½ Parks J. G., photographer
197 Hall W. V. B., & Co., oyster & chop house
198 Equitable Life Assurance Society of New York, R. W. Gale, general manager
Gale R. W., general manager Equitable Life Assurance Society of New York, and general insurance agent
199 Travelers Insurance Co. of Hartford, Conn., S. F. Woodman, agent and attorney
Woodman S. F., agent and attorney Travelers Insurance Co. of Hartford, Conn.
Bury & McIntosh, real estate agents
Gilman & Holton, advocates and commissioners for Ontario
Railway and Newspaper Advertising Co., A. W. Ogilvie, president; M. H. Gault, vice-president; H. R. Wright, sec.-treas
Wright H. R., sec.-treasurer Railway and Newspaper Advertising Co.
Globe Insurance Co. of New York, J. D. Wells, general manager
Wells J. D., general manager Globe Insurance Co.
Hamill Patrick, caretaker
200 Molsons bank, John Molson, presdt.; F. W. Thomas, cashier
Molson John, president Molsons bank

JAS. BAYLIS & SON—CARPET, OIL CLOTH & CURTAIN WAREH'SE—459 & 461 NOTRE DAME ST

Thomas F. W., cashier Molsons bank
Molsons bank, Savings department
201 Mercantile agency, Dun, Wiman & Co., proprietors; W.W. Johnson, manager
Johnson W. W., manager Mercantile agency

Here St. Peter st. intersects.

203 Merchants Bank of Canada, hon. John Hamilton, presdt; Geo. Hague, general manager; W. W. L. Chipman, local manager
Hamilton hon. John, president Merchants Bank of Canada
Hague Geo., general manager Merchants Bank of Canada
Chipman W. W. L., local manager Merchants Bank of Canada
204 Mechanics institute, reading-room and library, S. M. Sansum, superintendent
Sansum S. M., superintendent Mechanics institute
Society for Prevention of Cruelty to Animals, F. Mackenzie, secretary-treasurer
Mackenzie F., sec.-treas. Society for Prevention of Cruelty to Animals
Mechanics Hall
206 Anderson J. D., mercht tailor
207 Nordheimer's hall, R. H. Brand, proprietor
Riley & May, billiard table manufacturers, R. H. Brand, agent
St James restaurant, R. H. Brand, proprietor
Brand R. H., proprietor Nordheimer's hall
Giroux & Maurice, barbers
208 Montreal book room, C.W.Coates
209 Swain H., tobacconist
210 Presbyterian Record, (The) Jas. Croil, editor
Scottish Provident institution, James Croil, agent
Croil Jas., editor of the Presbyterian Record, and agent of Scottish Provident institute
Presbyterian Church in Canada, Office of Board of French Evangelization, rev. R. H. Warden, agent
Warden rev. Robert H., agent Presbyterian Church in Canada
Holland G. H., Berlin wools
Silver Cornet Band, G. H. Holland, secretary
210 Gardner & Hood, publishers' agents
Rose D., book and job printer
Mann Eric, architect
Bornstein H., agent for the Union Suspender Co.
Union Suspender Co., H. Bornstein, agent
210 Baird D. M., manuf. agent
211 DeZouche C. C., music importer
Gould J., pianofortes
212 Cohen & Lopez, tobacconists
213 Davis Mrs. Hannah, wid Isaac, Berlin wools
215 Dawes & Co., brewers, M. C. Dawes, agent
Dawes Mark C., agent Dawes & Co.
217 Davidson & Cushing, advocates
Garnham & Powell, real estate agents
Powell T. P., of Garnham & Powell
Gray Geo. A., general collector
Dunlop A. F., architect
219 Brown James, & Bro., hardware
Brown D., sen., real estate agent
221 McGibbon & Baird, Italian warehouse
222 Prowse Bros., house furnishing hardware

Here Dollard st. ends.

223 Scottish Amicable Life Assurance society, Geo. W. Ford, general agent
Scottish Provincial Assurance Co., Geo. W. Ford, agent
Ford George W., general agent Scottish Amicable Life Assurance society and agent Scottish Provincial Assurance Co.
Parent Bros., brokers
Nelson Geo., shoemaker
225 Walton Mrs. C., Berlin wools
226 Savage, Lyman & Co., jewellers
Lyman H. O., clerk
227 Thomson J., cabinetmaker
229 Montreal Building association, H. A. Nelson, president; Wm. Reid, vice-president; W. A. Merry, secretary; J. Nelson, architect
Merry W.A., secretary Montreal Building association
Nelson James, architect
230 McDonald John, accountant
Lyman S. J., drugs & chemicals, Black George, caretaker
232 Drysdale Wm, & Co., booksellers
Drysdale W., of W. Drysdale & Co.
233 Merchort W. F., rubber goods
Gardner Sewing Machine Co., E. Harney, manager
Harney Edward, manager Gardner Sewing Machine Co.
Wright James, & Co., manufacturers
235 Hadrill Geo., & Co., importers fancy and staple dry goods
Hadrill George, of G. Hadrill & Co.
Hadrill Geo., jun., clerk
Hadrill A. W., assist. secretary Corn Exchange and Board of Trade
Muir James, real estate agent
Cowan R. C., advocate
Thomas W. T., architect
Fuller H., picture frame, r
Thompson C. E., & Co., rubber stamp manufacturers
Désormeau Joseph, builder
Massy Auguste, architect and civil engineer
Malhiot F. X., & Co., architects
Caulfield Wm., caretaker
236 Henry & Wilson, mercht tailors
Browne & Keane, sign and ornamental painters
Galt Wm., lithographer
Gunn P.
237 Morris & Brown, merchant tailors
238 Clarke G. & W., books, stationery and fancy goods
239 Gunn Mrs. C., baby linen
241 Tivoli restaurant, D. S. Giraldi, proprietor
Giraldi D. S., proprietor Tivoli restaurant
242 Ottawa hotel bar-room
243 Montreal Novelty Co., E. G. Rideout, manager
Rideout E. G., manager Montreal Novelty Co.
Wethay E., hairdresser
Johnston W. P., boots and shoes
244 Barry J. J., & Co., cigars, &c.
245 Martineau A., hairdresser
Stevenson A. A., book and job printer
Anderson Robert, merchant
246 Ottawa hotel, Brown & Perley, proprietors
Brown C. S., of Brown & Perley
Perley J. Q., of Brown & Perley
Andrews W. H., bookkeeper
Browne Ed. G., bookkeeper
Montreal Telegraph Co. branch office, W. McLea, operator
Sutton T., hairdresser

Boarders at Ottawa Hotel.

Pedler Samuel
Hearn F., of Rodier, Hearn & Co.
McAddie D., bookkeeper
Weston C., com traveller
Foley M. S., of M.S. Foley & Co.
Scott H., steward
Watson H.
Lockhart C. F., of Belding, Smith & Co.
McMaster Geo. D., com traveller
McKenna J. L., com traveller
Boisseau Ed., com traveller
McFee D., com traveller
Barry James, of J.J.Barry & Co.
Moulton C. H., advertising agent
Levey S., jeweller
Williams H. E., com traveller
Foster A. B., jun., contractor
Patten O. P., of Fairbanks & Co.
Towle J. A., clerk
McKenna W. L., com traveller
Bohrer H., professor of music
Vipond G. A., of Vipond, McBride & Co.
247 Montreal, Portland and Boston R.R.; hon. Thomas Ryan, president; N. A. Smith, genl. manager; T. E. Foster, supdt.; R. F. Powell, ticket agent
Smith N. A., general manager Montreal, Portland and Boston Railway
Powell R. F., ticket agent Montreal, Portland & Boston Railway
249 Grant W., & Co., gents' furnishings
251 Clarke F. A., exchange office
Lee W. L., coal merchant
Baker B., & Co.
Retailers Commercial agency, Gundlack & Co.
Gundlack & Co.
The U. S. Reporting and Collecting Association, head office Chicago, Ill., Gundlack & Co., agents
Monaghan John, advocate
Vandal Philippe, advocate
254 Seymours & Co., agents for Delaware, Lackawana, and Western R.R. Co.'s anthracite coal
255 Morgan Henry, & Co., Colonial house
258 Sutherland James, stationer
260 Brand R. H., fruit dealer
262 Slack J. A., & Co., newspaper and general advertising agents
266 Weller Charles, saloon

For CARPETS, OIL CLOTHS or CURTAINS, visit JAS. BAYLIS & SON—459 & 461 NOTRE DAME ST

ST JAMES MARKET, 441 Ontario, between Wolfe and Amherst, St James ward

1 Roy Pierre, butcher
2 Giroux Fabien, butcher
3 Henri Dieudonné, butcher
4 Barbier Pierre, butcher
5 Dionne E., butcher
6 Beaudoin Chs., butcher
11 Contant Alphonse, butcher
12 Richelieu Edouard, butcher
Giroux T., clerk St James market
Gougeon J., fish and poultry
13 Lescarbeau Michel, vegetables

ST JEAN BAPTISTE, from 245 Commissioners north to 236 Notre Dame, Centre ward

4 Hudon J., & Co., importers
Béïque J. B. A., com broker
Caya J. B., boot and shoe manuf

Here St. Paul st. intersects.

13 Trudeau Romuald, druggist
14 Bourque Chs., brush manufr
21 Béliveau L. J., & Co., iron mchts
27 Kerry, Watson & Co., drug mills
33 McKay John, shoemaker
37 Kieffer Jos., manufacturer
39 Plinguet J. A., job printer
40 Congrégation de Notre Dame, rev. Mother St Victor, superioress
41 Evans, Mercer & Co., wholesale druggists
53 Maguire B., Metropolitan saloon
54 Hearn & Harrison, optical instrument makers
Harrison Thos. H., of Hearn & Harrison

Here Notre Dame st. intersects.

ST JOHN, from 33 St Sacrament north to 168 St James, West ward

6 Jamieson R. C., & Co., varnish manufacturers
7 Nightingale Henry, joiner
10 Corn exchange
Crane & Baird, com merchants
Fairbairn W. J., broker
Patterson W. J., secretary Board of Trade
Dominion Board of Trade, W. J. Patterson, secretary
McCulloch Bros., commission merchants
Falconer Wm., com merchant
Hope J., & Co., general mchts
Phœnix Insurance Co. of Brooklyn (fire and inland), Robert Hampson, agent
Insurance Co. of North America, Philadelphia (marine), Robert Hampson, agent
McCullagh & Co., merchants
Cuvillier & Co., (in liquidation)
Walters Chas. H., com mercht
Stevenson J. B., & Co., grain
Hadrill A. W., assistant secretary Corn exchange
Gordon Thomas, & Co., general merchants
Gordon J. Alex., & Co., brokers
Elliott A. R., broker
De Lisle M. Nolan, merchant
Delisle C. A., broker
Delisle A. M.
Coupar George, grain merchant
Jamieson R. C., & Co., varnish manufacturers
12 Mackenzie, Powis & Co., importers & wholesale tea merchts
13 Boyd J., black & white smith
14 Evans & Son, hardware agents
Sanderson Bros. & Co (Limited) steel manufacturers, Evans & Son, agents
Scholefield, Goodman & Sons, of Birmingham, J. J. Evans, agt
Whitehead Lord T., saddlery
Helliwell John B., com mercht
16 Taylor John, & Bro., importers of iron and tubes
Walker Joseph, & Co., hardware commission merchants
17 Tessier Joseph, cooper
19 Debléchin Henri, bdg hse
Smith Joseph, wool sorter
Nicini C., painter
21 Guest James, com merchant
Jones W. R., flour & provisions
22 Western Chambers
Chapman Henry, & Co., agents for Loyd's and Glasgow Board of Underwriters
Chaplin Edward, tea merchant
Urquhart Alex., general mercht.
Vanneck & Green, stock brokers
Evans & Riddell, assignees
Reid James, broker
Court & Macintosh, accountants
Maclennan E., com merchant
Norris & Routh, com merchts
Plimsoll Arthur H., accountant
Matthews & Moore, ins brokers
Johnston Bros.
Robb Charles, patent solicitor, mechanical and mining eng
International Patent agency, C. Robb
Hart Bros. & Co, general merch
Hart Adolphus M., advocate
Montgomerie Hugh, guardian
28 Dalglish Robert, importer

Here Hospital st. intersects.

28 Corn Exchange wine vaults and chop house, W. Walker,
29 Packard L. H., & Co., shoe findings
33 Babcock, Higgins & Co., job printers
Babcock S., of Babcock, Higgins & Co.
Thibaudeau Ulric, jewellery

Here Notre Dame st. intersects.

40 Beaufield Ramon, notary
Carter Edward, Q. C.
Goodhue H. S. W., advocate
Moore James, messenger
42 London & Lancashire Life Assurance Co., Wm. Robertson, manager for Canada
43 Sexton D., plumber and gasfitter
44 Geddes C. & C. G., brokers
46 British American Bank Note Co., G. B. Burland, president and general manager; H. Earle vice-president; T. J. Bowles, sec-treas
47 Wilson John, job printer
Swales F. G., milliner
48 Reynolds P., messenger City and District Savings bank
49 Victoria Mutual Fire Insurance Co. of Canada, A. A. Dickson, manager P. Q.
Mutual Fire Insurance Co. of the Counties of Shefford and Brome A. A. Dickson, sec.-treas.
Niagara District Mutual Fire Insurance Co., J. Irvine, agent

ST JOSEPH from 216 McGill west to City boundary, divides St Ann and St Antoine wards

2 Kilgallin Martin, proprietor Fountain house
3 Roy James & Co., dry goods
6 Braham J., fruit store
7 McGarvey Owen, & Son, furniture manufacturers
8 Norman W. C., auctioneer

Here Longueuil lane ends.

12 Boyd J., brush manufacturer
13 Ligget & Hamilton, dry goods merchants
16 Parker T., & Co., British American steam dye works
18 Beck Martin
19 Fitzgerald John, tailor, r
22 American house, Holmes & Clark, proprietors
Holmes Charles D., of Holmes & Clark
Clark Elmer W., of Holmes & Clark
23 Hamilton Samuel D., dry goods
25 Duchesneau Thomas, bookkeeper
27 Duchesneau H., confectioner

Here St. Henry st. ends.

29 Bilodeau Frs. X., groceries, &c.
31 Valiquette Alphonse, dry goods
Cloutier Mrs. A., wid S.
34 Ewan William, & Son, wholesale clothiers
38 Cantlie, Ewan & Co., Canadian woollens
39 Claxton T. J., & Co., wholesale dry goods merchants

Here St. Michael lane begins.

45 Williamson Alex., ivory turner and fancy goods
46 Laflamme Alfred, trunkmaker
48 Wilson John H., hardware
49 Edwards C. D., safe manufactr
51 Wright Jas., & Co., fancy wood work manufacturers
Miller Bros. & Mitchell, machinists
54 Central house, Pierre Larante, proprietor
56 Larante P., proprietor Central house
57 Crevier Zéphirin, tinsmith and plumber
58 Almour William, baker
59 Mead John, coachman
Rioux Napoléon, tailor
61 Sarault Moïse T., mcht tailor
Demers Eugène L., cutter
62½ McRae Finley A., fruit dealer
63 Kerr R., & Co., agricultural implements
64 McRae F. A., barber
64½ Bernstein I., merchant tailor
66 Murray Wm., watchmaker and jeweller
Murray Mrs. P., milliner
67 Hedge H., dry goods & clothier
Hedge William, clerk
Levac Odilon, clerk
68 Moody A., crockery, glass, &c.
69 Milloy J. J., clothier, &c.
70 Larin Wilbrod, restaurant
71 Doyle Ths., boots and shoes
72 Flannagan John, boarding and livery stables
Larin C., stables
73 Young Irishmen's Literary and Benefit association, P. J. Brennan, president

JAS. BAYLIS & SON—CARPET, OIL CLOTH & CURTAIN WAREH'SE—459 & 461 NOTRE DAME ST

75 Larin Charles
76 Murphy Daniel, saddler
77 Allan A. M., & Co., dry goods
78 City hotel, W. N. Kinne, propr
Kinne W. N., proprietor City hotel
Reeves Alonzo, clerk
81 Thériault Vital, tailor
Alcan Félix, artist
LeVasseur A. T. J., law student
Decary Alphonse C., notary and commissioner
83 Quintal Narcisse, grocer

Here Roy lane begins.

84 Green Bros., & Co., clothiers and outfitters
86 Cantin Mrs. P., wid A., milliner
87 Mulcair Bros., clothiers and outfitters
88 Dufresne L. P., dealer in watches
Kelaher James, laborer, r
89 Mulcair John, of Mulcair Bros.
91 Perrin Thomas, of Hurtubise & Perrin
92 Foley Mrs. M., dressmaker and dry goods
Foley Matthew, stevedore
93 Hurtubise & Perrin, merchant tailors
94 McKenzie A., merchant tailor and outfitter
95 Décary Placide, watchmaker
96 Major F. X.
97 Dubord Noël, tobacconist
99 Hubind J., millinery
100 Major Bros., & Co., dry goods and millinery

Here Dupré lane ends.

Papineau Miss Z., milliner
101 McCready Wm., boots and shoes
103 Turpin O., barber
103½ Phillipps John, fancy goods
105 Hamilton & Co., dry goods
Hamilton R., clerk
106 Flynn John J., trader
107 Edwards Miss T., milliner
Larue J. Bte., tailor
111 White T., watchmaker and jewlr
112 Richard Mrs. L., wid Alfred, milliner
113 Ledoux David, carriagemaker
114 McIntosh W., of L. J. Béliveau & Co.
115 Garrigan Mrs. J., saloonkeeper
116 McIntosh Edward, notary
116½ Keenan H., of Keenan & Fyfe
117 Vineberg J., hatter and furrier
119 Read Thomas, confectioner
120 Phelan Michael, merchant tailor
121 Buchmann W., hatter & furrier
122 Dubreuil F., flour and provision merchant
123 Cusson F. Xavier, undertaker
125 Limoges & Co., dry goods mchts
127 Limoges Nar., of Limoges & Co.
129 Déziel Régis, of Déziel & DeWitt
DeWitt W. H., of Déziel & DeWitt
130 Constantineau G., tinsmith
131 Déziel & DeWitt, mcht tailors
132 Depocas C. A., groceries, &c.
134 Dubrul André, hotelkeeper
135 Audoin A., hairdressing and dressmaking
137 Arseneault Wm., milliner and fancy goods
138 McIver Peter, umbrella maker
139 Picard Henry, butcher
140 Arsenault Mrs., milliner
141 McShane James, sen.
144 McCormack Ths., fruits
146 Morgan J. Daniel, milliner
147 Garceau Victor, cooper
147½ Greenberg A., merchant tailor
148 Chaperon J. H., hotelkeeper

Here St. David lane begins.

149 Jacotel Joseph, plumber and gasfitter
Soly Napoléon, machinist and sewing machine repairer
150 Mettayer Mrs. L., smallwares
152 Jacotte Mrs. Marie, wid E.
154 Barbeau & Berthiaume, mercht tailors
Barbeau T. R., of Barbeau & Berthiaume
Berthiaume C., of Barbeau & Berthiaume
155 Saucier Mrs. A. N., wid T., bdg hse
Saucier Pierre, clerk
156 Dufour Miss M., fruit store
157 Nugent J. P., merchant tailor
Bourdon H., clerk
158 Kelly Mrs. Julia, wid Thomas
159 Racicot Mrs. Caroline, bdg hse
Julien Aléx., clerk
Houle Léon, manufacturer organ pipes
Vézina Antoine, joiner
Monette Victor, bank clerk
Gauthier N., clerk
Girouard Victor, tailor
Bourdeau Théophile, traveller
Bisson Alderic, tailor
Crevier Louis, barber
Faille Norbert, clerk
160 Smith Mrs. James, hairdressing
161 Gauthier G., dry goods mcht
163 Authier E., clerk
Hétu A., clerk
Gauthier D., clerk
Houle Mrs. S., wid Michel
164 Armstrong R. J., grocer
165 Duclos Robert, dry goods mcht
Poitras Denis, clerk
Dubuc Alphonse, clerk
Delorier Nelson L., clerk
165½ Racicot Adélard, of Racicot & Descary
166 Armstrong M., & Co., grocers
167 Racicot & Descary, dry goods merchants
168 Silverstone Jacob, tobacconist
169 Carroll Ant., printer
Chagnon Jos., tailor
171 Morris & Reynolds, boot and shoe manufacturers
172 Charron M., umbrella and trunk maker
173 Hemsley Rich., watchmaker and jeweller
173½ Barron Léon, shoemaker
Donaldson R., express driver
175 Huston G. B., merchant tailor
Walsh D., cutter
176 Charron M., boots and shoes
177 O'Shaughnessy M. & D., merchant tailors
178 Greenberg L., merchant tailor
McCarthy James, restaurant
180 Michaud F. X., bookseller and bookbinder
181 Loiselle V., & Co., furniture
184 Max Rebecca, tobacconist
185 Loiselle Mrs. V., of V. Loiselle & Co.
186 Doran Pat., undertaker and furniture manufacturer
189 Leduc Jos., M.D., of J. Leduc & Co.
189½ Circe Nar., merchant tailor
190 Beauvais I. A., merchant tailor
191 Leduc J., & Co., chemists and druggists
192 Ronayne M., & Sons, boots and shoes

Here Inspector st. and Chaboillez sq intersects.

207 McCormack Miss M., fruits
209 Choquette Nap., tobacconist
212 Dow Wm., & Co., brewers
213 Foley Mrs. Jas., dry goods and millinery
217 Rourk F., M.D.
219 Rodier C. S., sen., manufacturer
Rodier C. S., jun., of Rodier, Hearn & Co.
225 Maheu Alex., tea store

Here Colborne st. ends.

227 Schultheis Otto, hatter
229 Monette Miss Hélène, boots and shoes
Rastoul Abraham
230 Lamb Thomas, grocer
231 Roy J. Arthur, M.D., physician and surgeon
Roy Charles, carpenter
Roy J. E. E., medical student
Lalonde E. C., medical student
233 Thibeault Joseph, tinsmith and plumber
Jackson Thos., carpenter, r
Garneau Charles, saddler, r
Théreault Edouard, moulder, r
234 O'Brien Bros., boots and shoes
234½ Samuel Abraham, traveller
235 Valiquette Nap., barber
236 Williams Henry, trader
238 LeCappellain H., news depot
239 Robichaud J. Bte., wheelwright
Robichaud Xavier, printer
Trudel Olivier, blacksmith
240 Lalonde J. Bte., blacksmith
Lalonde Joseph, blacksmith
241 Choquette Néré, finisher
Dubrule André, clerk
242 Heelan M., boots and shoes
244 Birnie George, nailmaker
Deschamps Zotique, saddler
245 Charbonneau F., watchmaker
Dubrule Joachim, carriage and threshing machine maker, r
246 Deschamps Zotique, saddler
247 Doré Mrs. Moïse, milliner
248 Dumouchel J. A., hatter, furrier and tailor
249 Doré Moïse, wood merchant
249½ Lamb Benjamin, butcher
251 Currie & Inglis, tailors
253 Briggs Chs. A., hatter & furrier
Brogan A., of Wright, Brogan & Panet
254 Lupien Victor, carpenter
Bergeron Eugène, sen., tailor
Bergeron Eugène, jun., tailor
Bergeron Alfred, steamfitter
255 Labonté David, merchant tailor
Paradis Arthur, cutter
Leblanc Amédée, cutter
256 Lavigrin, Mrs. M., wid J.
257 Martineau E. A., importer
258 Flynn John B. T., saloonkeeper
260 McIntosh Duncan, bookkeeper
261 Lussier Mrs. L., milliner
262 Walsh George, fruit dealer
264 Ledoux Frs., carriagemaker
265 Cohen T., furniture dealer
Herris Abraham, carpenter
Morin Daniel, furrier, r
Robert Mrs. G., wid Michel, r
266 Monette Louis, jun., butcher
267 Stzweire Louis, joiner
268 Pigeon J., engineer and bdg hse
Gauvreau Hector, nailmaker
Armstrong Walter, conductor
Vézina Elie, carpenter
Mallet & Power, boots & shoes

JAMES BAYLIS & SON keep on hand the best makes in BRUSSELS and TAPESTRY CARPETS.

269 Navert Joseph, cabinetmaker
270 O'Donohoe A., & Co., merchant tailors
271 Branchaud J. Bte., clerk
272 O'Donohoe A., of A. O'Donohoe & Co.
273 Lewis D., chemist and druggist

Here Maple av. begins.

274 Greene & Mackay, plumbers
276 Lavigne Mrs. A., wid Olivier
278 Cécyre J. Bte., trader
280 Durand H., barber
281 Lynn J. J. & Co., boots & shoes
282 McGale Robert L., stationery and fancy goods
284 Sarault J. B., hatter and furrier
Deslauriers Jos. E., clerk

Here Murray st. ends.

285 Sarault M., merchant tailor
Versailles Miss M. O.
291 Bruchesi Paul, grocer
294 Labrecque & Mathurin, merchant tailors
294½ Mathurin Nap., of Labrecque & Mathurin
Cinq Mars Andronic, clerk
296 Schwartz Alfred, watchmaker

Here Bruchesi st. begins.

296 Cinq Mars Ephrem, dry goods
299½ Duranceau Charles, clerk
Lazure Jos., clerk
Lefebvre Charles, letter carrier
Robillard Treffié, clerk
Paradis A., tailor
Julien J. B., carriage trimmer
Hebert Alphonse, insurance agt
Grundler Auguste, merchant tailor
300 Lagarde Paul, & Co., grocers
Lagarde Paul, of Paul Lagarde & Co.
301 McGale B. E., pharmaceutical and dispensing chemist
302 Achin Zotique, shoemaker
303 Seybold John P., hardware
304 Pitre Joseph, carter
305 Goyette Mrs. P., milliner
306 Lemieux Pierre, saddler
307 Leclerc Frs. Xavier, butcher
Bélanger François, laborer
308 Choquet Azarie, notary
309 Versailles Joseph, jun., of Versailles & Laflamme
Prudhomme E., notary
Versailles Joseph, sen.
Versailles Nazaire, butcher
311 Cunningham W., confectionery
312 Lalumière Z., confectioner
312½ Monarque J. Bte.
313 Larin Léon, undertaker
313½ Versailles & Laflamme, gravel roofers
Couture J. A., vet surgeon
314 Guimond Calixte, butcher
315 Dalrymple & Ransom, produce merchants
315½ Brien Paul, laborer
Vannier Benjamin, laborer
Morache Pierre, laborer
Richard R., carpenter
Bourdeau Alfred, shoemaker
316 Shea James, tobacconist
316½ Macdonald M., tea store
317 Marshall John, auctioneer
318 St Maurice Mrs., milliner
St Maurice Z., stamping powder manufacturer
319 Panin & Corbeille, boots and shoes
Papin Miss Julie, clerk
320 Power John, second-hand store
321 O'Gorman J., butcher
Wallis John, storeman
Baxter D., clerk
322 Belair Ovila, chinaware

Here Mondelet st. ends.

323 McCloud Miss A., milliner
324 Payette N., proprietor Hotel du Peuple
Hotel du Peuple, Napoléon Payette, proprietor
Dupuis Charles, clerk
Rivet Charles, barber
325 Marcil Mrs. D., stamping
Marcil Adolphe, butcher
328 Milotte Charles, tailor
329 Marcil Edouard, grocer

Here St. Felix st. begins.

334 Crevier Antoine, tinsmith
338 Tessier Frs. X., boots & shoes
340 Laurence J. Bte., joiner
341 Brunet David, shoemaker
342 Stroud Bros., China and Japan Tea Co.
343 Ratelle Alex. C., barber
344 Sykes Mrs. A., wid G., eating house
345 Marcheterre Antime, fruit store
346 Lemonier E., trunk and umbrella maker
347 DeLadurantaye Mrs., wid V.
348 Paré Joseph, carpenter
Paré Miss Delphine, dressmaker
349 Demers Pierre, hardware
350 Moretti Arthur, harberdasher
350½ Longtin M., notary
352 Théroux A., proprietor Toronto Hotel
353 Tessier Michel, boots and shoes
356 Giroux Jos., tinsmith
357 Kearney James, conductor
Kearney Walter, bookkeeper
Kearney Horace J., furrier
358 Primeau Charles, harness and crockery
New Joseph, laborer, r
Lefebvre Joseph, engineer, r
Cadieux Isaac, trader, r
Bénard Olivier, tinsmith and plumber, r
Groulx U. D., wheelwright, r
359 Kearney W. J., M.D., C.M., physician and surgeon, druggist
360 Stevens R. McDonald, dry goods
362 Smith Francis, watchmaker
Smith Amable, watchmaker
363 Larivée Nap., dry goods
364 Leroux François, saloonkeeper
367 Florant A. D., dry goods mcht
369 Barbeau Charles, grocer

Here McCord st. ends and Mountain st. begins

370 Rousse Dosithée, grocer
371 Troutbeck G., boots and shoes
373 Normandeau Léon, of Normandeau & Fils.
Normandeau A., of Normandeau & Fils.
374 Charlebois Jean, fruit dealer
375 Ouellette David, tinsmith
376 Dorais Alphonse, mcht tailor
379 Félibien Jean, hatter & furrier
380 Brière Joseph, butcher
381 Lefebvre Zotique, bank clerk
Gendron Télesphore, clerk
St Onge F., barkeeper
383 Beauvais M., proprietor Hotel St Joseph
384 Pilon Etienne, shoemaker
385 Durocher J. Bte., watchmaker
386 Langlais F. B., barber and hairdressing
389 Monette Louis, butcher
389½ Desrosiers L. J. P., M.D., chemist and druggist
390 Desjardins Miss M. A., dry goods
392 McDonald Allan D., foreman
393 Goneau F. X., tinsmith
395 Delorge Jos., joiner
Mainville A., laborer
396 Lajeunesse A., merchant tailor
397 Jubinville Frs., carter
399 Charette Joseph, hardware
399½ Cosson Joseph, school teacher
400 Brady Thomas, dry goods mcht
401½ Charbonneau J. Bte., dry goods
403 Bonneville F., blacksmith G.T.R.
405 Civalier Mrs. C., wid R., grocery
407 Lanthier & Déry, dry goods
407½ Lanthier D., of Lanthier & Déry
Lanthier Adelard, clerk
Leblanc J. L., tailor
408 Charlebois Isidore, hotel
409 Félibien Jean, hatter & furrier
410 Boudreau Joseph M., dry goods
411 Charbonneau Mrs. C., wid M.
Brunet J. A., tailor
411½ Ronayne M., & Sons, boots and shoes

Here Aqueduct st. intersects.

412 Brown H. S., auctioneer and commission merchant
413 Lippé Camille, grocer
414 Leduc Jos., dry goods
415 Roy François
416 Dubuc J. Bte., saw filer
418 Rutherford Wm., lumber mcht
419 Ryan Martin, carter
Quinn John, carter
420 Ratelle Narcisse, barber
Labelle Leandre, carter, r
Durocher Jos., carter, r
421 Sicard Miss Celina, milliner
222 Ratelle Mrs. N., milliner
423 Duchesne Mrs. M., wid H.
424 Tourangeau Jos. E., printer
425 Seers Mrs. E. D., picture store
426 Evans Bros., woodyard
Mongenais Amédée, woodyard
Henry Samuel, agent
427 Park W. D., woodyard
431 Deguire Antoine
432 Vezina Joseph, barber
434 Lesperance Mrs. J. B., hotelkeepr
Lapointe E., baker
435 Archambault D., M.D.
437 Lefebvre Usumer, painter
438 Doherty Thos., dry goods mcht
441 Pilot Jos., grocer

Here Versailles st. intersects.

443 Gagné Léon, restaurant
444 McNamee F. B., & Co., general contractors
445 Lespérance Eusèbe, carpenter
Chauret J. A., student
Chauret D. A., clerk
Flood Martin, moulder
446 Branch of the City and District Savings bank, H. Barbeau, agt
Lamanque T., teller branch of the City and District Savings bank
Barbeau Henry, agent branch of the City and District Savings bank
447 Gingras Dosithé, cooper
Gingras Mrs. D., milliner
Gingras Wilfred, clerk
448 Waide Thomas
Waide Mrs. Thomas, dressmaker
449 Bousquet Amable, laborer
450 Lussier Félix, confectioner
451 Morois A., picture frames &c.
452 Dubrule J., threshing machine manufacturer

JAS. BAYLIS & SON—CARPET, OIL CLOTH & CURTAIN WAREH'SE—459 & 461 NOTRE DAME ST

454 Bergeron André, watchmaker
455 Baron Chs., mason
Baron Mrs. C., midwife
456 Boyd James, grocer
456½ Fréchet A., of Fréchet & Bro.
Fréchet M. A. A., of Fréchet & Bro.
457 Rodgers Pat., tobacconist
Durocher Gilbert, joiner
458 Fréchet & Bro., paint merchants
459 Chagnon M., bookkeeper
460 Navil John, tea store
Routh Moses,, machinist
461 Cadieux Geo., fancy goods
463 Perrault Denis, boots and shoes
464 Verdon Francis, shoemaker
Verdon Mrs. F., milliner
464½ Verville Clovis, & Co.
Verville C., of C Verville & Co.
465 Rousseau Olivier, cook
466 Western P. O. receiving house, Dorais A. A., chief clerk
Kelly J., letter carrier
467 Carrier Isaïe, butcher
468 Larivée Edmond, grocer
470 Mathieu Adolphe, advocate
471 Cusson A., carriagemaker
472 Giroux Joseph, tinsmith
474 Brunet J. Urgèle, grocer
476 Winfield William, confectioner
477 Sarault J. C., grocer

Here Lusignan st. begins.

480 Dubuc C., M.D., chemist and druggist
481 St Joseph school, Congregational nuns, sister St Calixte, directress
483 Marleau Miss E., milliner
484 Gingras Henri, dry goods mcht
487 Heury Moïse, butcher
489 Oppenheimer E., wall paper and fancy goods
489½ Oppenheimer Miss, music teacher
491 Robertson John, grocer
494 Esdaile A. M., coal merchant
495½ Landry D., storeman
496 Bienvenu Théophile, woodyard
Beaudry F. X., saw filer
497 Landry A., lager beer saloon
498 Mathieu Michel, laborer
Landreville D., baker
500 St Jean Aimé, boots and shoes
501 Hayes Michael, grocer

Here Guy st. intersects.

502 Charest U., cabinetmaker
Neville John, wood merchant
506 Lemonde Joseph, grocer
507 Berubé Louis, mason
512 Rodier P A., lumber merchant
513 Quinn Patrick, livery stable
515½ Timmis John, grocer
517 Beck M. D., crockery, glassware
Duprat Chs. M., clerk
519 Allan Jos., of T. Parker & Co.
Parker T., of T. Parker & Co.
Armstrong George E., M.D.
520 Costigan John, wood and coal
521 Parker T., & Co., dyers
524 Ruelle Victor, picture frames and fancy goods
525 Gardner Wm., M.D., physician and surgeon
527 Pringle Tns., millwright
528 Tison C. L., & Co., grocers
530 Tison C. L., of C. L. Tison & Co.
Plamondon L., clerk
Langlois Pierre, clerk
531 Paxton Richard, hardware
531½ Defoy J. Bte., notary
Robinson Edward, blacksmith
532 Costigan John
533 Paxton S., boot and shoe mfr
534 Robertson Wm. W., saddler
535 Loss & McRae, contractors
536 Desjardins P. H., & Co., watchmakers
538 Legendre L. O., boots & shoes

Here Richmond st. intersects.

540 Pitcher rev. J. T., pastor West End Methodist church
541 Brunet Alf., chemist & druggist
Brunet A., carpenter
544 Kiernan Francis, saloonkeeper
545 St Cyr Frs., cabinetmaker
546 Ethier Benjamin, woodyard
547 Alloway T. J., M.D.
Alloway R. A., surgeon dentist
551 Cowans Robt., manager Montreal Car Wheel Co.
552 Ethier Benjamin
Allan P. M., M.D.
553 Gardel Joseph, laborer
Meloche Zotique, barber
554 Brunet Onézime, butcher
Truhauf Geo. M., butcher
556 Beaucaire O., & Co., fruit dealers
557 Lyon Joseph F., tobacconist
559 Méloche Jos., joiner
560 Leduc Eustache, barber
560½ Ménard Alexis, fruit dealer
561 Pilon J. Bte., undertaker
562 Joubert Léon, boots and shoes

Here St. Martin st. intersects.

570 Lapierre A., & Co., wholesale & retail grocers
571 Mallette Mrs. G., wid J., butcher
574 Bérubé Lazare, tobacconist
575 Paré Alfred, hotelkeeper
Dagenais Mrs. M., wid W., bdg hse
Ouellette Thomas, baker
577 White Joseph C., auctioneer
578 Stewart John, grocer
580 Dogasse Jean, shoemaker
Beaupré Ignace, shoemaker
581½ St Martin Charles, butcher
583 Lafontaine Louis, barber
585 Fournier Léopold
587 D'Aoust L. J. Z., grocer
589 Dubuc Jos., stove dealer
Brunel Léon, laborer, r
591 Chardon Félix, tinsmith
593 Robinson James, foreman
594 Barry, Smith & Co., leather belting
595 McDonald John, sailor
599 Corse William, saloon
600 Kane John, tinsmith & plumber
601 Giroux P. O., chemist & druggist
603 Chenette Cléophas, lumber mcht
Craig Frs. Xavier
Loiseau J. Bte., toolmaker
Forget A., painter
Leroux Zotique, contractor
Chicoine Joseph, joiner
McGrath John, policeman
Loiseau Pierre, butcher
604 Leroux A., paint and glassware
608 Laurier M., & Co., dry goods
610 Laurier N., boots and shoes
West End Methodist church, rev. J. T. Pitcher, pastor

Here Seigneurs st. intersects.

611 Fogarty Mrs. X, wid T.
611½ McMillan Mrs H., wid H, dressmaker
Clark Miss Maggie, dressmaker
612 Lapointe Frs. X., bricklayer
Lapointe Benjamin, restaurant
614 Daoust Joseph, saddler
615 St Joseph Street Presbyterian church, rev. J. Scrimger, M.A., minister
Jenkins J., guardian St Joseph St Presbyterian church
Boucher Joseph, blacksmith, r
616 Burnham R., bookkeeper
617 Reid P., wood and coal dealer
618 Poulliot Théophile, clerk
620 Baker James, mechanic
622 Meilleur Joseph, horse shoe nail maker
Meilleur J. Bte., painter
Roger George, nailmaker
623 Beaudoin Jos., sen., joiner
Beaudoin Jos., jun., joiner
624 Richard J, threshing machine manufacturer
625 Collins A. C., hairdresser
625½ Leduc Joseph, butcher
626 Leblanc Xavier, trader
628 Dann Mrs. A., wid A., bdg hse
Hughes Wm., blacksmith
Taylor Charles, butcher
Clements George, boilermaker
Sharp Wm.
Magher Thomas, stonecutter
Dann Thomas, shoemaker
O'Neill John, milliner
629 Moineau Damase, fruit dealer
630 Couillard Mrs. M., wid Louis
King Charles, machinist
Rivet Paul, barber
631 Racine Alf., hotelkeeper
634 Allen N. R., grocer

Here Chatham st. intersects.

633 Wilscam C. S., grocer
635 Trudel A., boots and shoes
635½ Lamarche Adolphe, M.D., physician and surgeon
636 McNider Mrs. M. E., wid J., milliner and dressmaker
636½ Rowsell Elie, tailor
638 Déguise Olivier, bookkeeper
Horsfall Joseph, salesman
639 Belleville Léon, hotelkeeper
640 Doherty Pat., grocer
641 Beaucaire Louis, butcher
643 Paquette A., painter and joiner
644 Malone M., glove manufacturer
647 Park James, woodyard
648 Elliott Wm., blacksmith
649 Tessier J., leathercutter
Tessier Miss M., boots and shoes
651 Reid Jas., blacksmith
Reid Mrs. J., tobacconist
652 Labelle Mrs. M., wid Wm.
Martin Mrs. C., wid Joseph
653 Duranceau Louis, carpenter, r
654 Johnstone T. J., manager Forsyth's marble works
655 Riel Frs. Xavier, blacksmith, r
Auger Wm., carpenter, r
657 Fournier Emile, packer
658 Montreal Telegraph Co.'s branch office, Miss H. McLeod, opertr
McLeod Miss H., tel operator
Soullière Charles, boilermaker
Soullière Mrs. C., hatter and furrier
659 Larose Ths., carpenter, r
Lafortune Frs., trader, r
660 Slack Mrs. E., wid W., bdg hse
Dods John, millwright
Lang David, millwright
Graham Peter, wood merchant
661 Bertrand J., boots and shoes
662 Duckett W. A., M.D., proprietor Western Drug hall
663 Trudel Alex., undertaker
664 Western Drug hall, Wm. A. Duckett, M.D., proprietor
665 Dagenais Mrs. T., wid P.
Pepin Eloi, nailmaker
666 Sym Andrew, confectioner
669 Robert & Perreau, hotel

JAMES BAYLIS & SON keep constantly on hand a Large Stock of Curtain Materials and Cornices

670 Crevier F., shoemaker
671 Robert J. Bte., of Robert & Pereau
Pereau A., of Robert & Pereau
672 Savariat Frs. Xavier, joiner
Lauriault Placide, nailmaker
673 Descarries Romain, clerk
674 Henault A., grocer
675 Descarries Léon, grocer

Here Canning st. intersects.

676 McGauvran, Tucker & McDonnell, lumber merchants
677 Ferry J. B., hotelkeeper
681 Reiniger Mrs., wid G. F., proprietress Côte St Paul house
681½ Reiniger George D., contractor
683½ Proulx Benjamin, laborer
687½ Tucker rev. L. N., pastor Church of England French mission
Mission school, Church of England, rev. L. N. Tucker, pastor
689 Deschambault S., laborer
Walsh Mark, plasterer
Walsh M. J., clerk G.T.R.
690 Bigelow J. J., contractor
Woolworth S. & Co., pickle mfr
Whitney L., contractor
Adgate George
691 Lacroix Théophile, joiner
693 Desève J. Bte., baker
694 Canada Marine works, A. Cantin, proprietor
695 Goulet Xavier, nailmaker
697 McAllister And., confectioner
699 Lachance I., sen., drv goods
699½ Bélanger Joseph, joiner
700 Trudeau Jules, carpenter
701 Lachance Isidore, jun., grocer
703 Roger Octave, nailmaker
Parker John, contractor
705 Reid Peter, wood and coal
721 Boyle John, hardware
722 Gilbert E. E., & Sons, Canada Engine works
723 Donnelly Chs., carpenter
733 Lallemand A., jun., hardware

Here Fulford st. begins.

741 Gougeon Siméon, nailmaker
Piché Hercule, joiner
Wild John, foreman
743 Lafrance Frs. Xavier, miller
745 André J. Bte., junk store
Leblanc Alphonse
747 Labelle Duncan, gravelroofer, r
Morand Julien, trader, r
Morand Victor, carter, r
749 Martineau Louis, hotel
751 Quinn Wm., carpenter and fruits
769 Kerrigan Andrew, saloon
773 Brunet Joseph, laborer
777 Beaudin N., boots and shoes
779 Pilotte François, shoemaker
783 Higgins D., jun., of D. Higgins & Co.
Higgins D., sen., of D. Higgins & Co.
Higgins & Co., second hand store
785 Arcand Mrs. A., wid S., fruits
787 Chaussé Moïse, joiner
789 Gingras A. J., auctioneer and commission merchant
793 Hale Thomas, roller
797 Brunet Victor, barber
799 Mario F. X., Pointe Claire hotel

ST JULIE, off 88 St Denis, above Dorchester, St Louis ward

4 Desmarais Mrs. Marg., wid J. Bte
10 Thivierge Nap., joiner
Boucher Maxime, shoemaker
12 Brault Jean Baptiste, foreman
Brault Hector, clerk
14 Boileau Frs. X., painter
16 Rhéaume Charles, mason
18 Grenier J. Bte., joiner
Paquin Côme, shoemaker
20 Paradis Xavier, laborer
Gagnon Pascal, laborer
22 Malherbe Joseph, joiner
Chartrand Louis, shoemaker
24 Morisseau Mrs. H., wid Joseph

ST JUSTIN, from 11 Charlotte north to 951 St Catherine, St Louis ward

4 Molinari Félix, trader
6 Canneville Frs., sailor, r
Meilleur Joseph, shoemaker
Charpentier Pierre, baker
Cyr Eugène, shoemaker
Frappier Antoine, joiner, r
Molinari Félix, of Molinari & Mattei
Mattei Philippe, of Molinari & Mattei
8 Desjardins Mrs. Laura, wid
10 Brown Robert, bookkeeper
12 Manson J. B., printer
Magowan H., collector
Smith John, tailor, r
12½ Renaud X., clerk
13 Thompson John, printer
Dagenais J. C., merchant tailor
14 Mitchell Thomas J., carver
Muir George, coachman
15 Lacroix Joseph, joiner
Gravel Léon, storeman
Lepage Edward, clerk
18 Lavallée Etienne, cabinetmaker
Kerr Samuel, tailor
20 Clendinning John, printer
22 McClelland Thos., conductor
24 Currie John, machinist
26 Farra John, machinist
26½ Loughead Andrew, tailor
28 Berlinguet Louis F., sculptor
28½ Gaudette Joseph, baker
29 Bélanger Pierre, varnisher
30 Richardson Arthur, clerk
31 Pésant Zéphirin, trader
32 Sheehan Michael, mason
34 Kingswell Alfred, laborer
36 Gordon James, carpenter
38 Sheehan John, bricklayer

ST LAMBERT, from 249 Notre Dame north to 512 Craig, Centre ward

4 Mussen Thomas, dry goods
5 Brahadi Abraham, furrier
8 Compagnie de Prêt et de Crédit Fonciers, D. E. Papineau, president; G. N. Fauteux, cashier
9 Mutual Fire Insurance Co., J. Bte. Beaudry, president; Alfred Dumouchel, sec.-treas.
10 Fauteux P. A., advocate and cashier La Banque Ville Marie
11 Dumouchel A., sec.-treas. Mutual Fire Insurance Co.
13 Le Credit Foncier du Bas Canada, M. C. Mullarky, president; Michael Guerin, cashier
Guerin Michael
15 Labadie J. A., notary
Labadie J. E. O., notary
Labadie J. A. O., notary
Labadie T. Adolphe, notary
Ouimet, Ouimet & Nantel, advocates
St Jean Frs., bailiff
15 Gaudet Oscar, law student
Poitras & Martin, architects
17 Dansereau M. E., agent

Here St. James st. intersects.

22 Gosselin F. X., locksmith
23 Roman Henry, jeweller
26 Chamberland E., cabinetmaker
27 Beau Charles, restaurant
30 Henderson & Lovelace, coal
31 Graham Thos., fruit dealer
Cartney J. S., sign and show card writer
Mignault J.C., & Co., Montreal employment agency

Here Fortification lane intersects.

32 Paré Cyrille, bookseller
34 Harvey William, innkeeper
35 Tucker & Olsen, jewellers
35½ Lavallée A., instrument maker
37 Vissière Pierre, saloon
38 Wilscam Wm., butcher
41 Beaudry Narcisse, jeweller
45 Pauzé Vitalien, fruit dealer
47 Freand Urbain, hotel d'Alsace

ST LAWRENCE, from 509 Craig north to City boundary, dividing St Lawrence and St Louis wards

1 Featherston & Cunningham, boots and shoes
2 Gravel Brothers, groceries
3 Huston Frs., clothier
4 Gravel L. C., of Gravel Brothers
6 Paré F. X., of Gravel & Co.
Boulard Oscar, clerk
Boulard Mrs. David, dressmaker
7 Labrecque & Mathurin, merch. tailors
Labrecque Octave, of Labrecque & Mathurin
8 Gravel & Co., dry goods
9 Lussier Isidore, printer
Lussier Mrs. I., fancy goods
10 Cane Wm., hotelkeeper
12 Beauchamp Pierre
14 Rivet Jos., photographer
Patenaude Clément, clerk
Michaud Alfred, clerk
15 Vidricaire Cléophas, hotelkeepr
17 Lorge J. Bte., of Lorge & Co.
Mock John, clerk G.T.R.
Grant Wm., clerk
18 Desmarais O., photographer
19 O'Hara & Son, merchant tailors
20 Mathieu Gaspard, hotelkeeper
21 Lorge & Co., hatters & furriers
22 Abardee & Co., confectioners
23 Delahaye B., jeweller and hair worker
24 Abardee S., of Abardee & Co.
26 Teichman & Son, pawnbrokers
27 Boon Chas., merchant tailor
28 Teichman Jacob, of Teichman & Son
Teichman Morris, of Teichman & Son
30 Lalonde N. C., photographer
Lalonde Chs., photographer
31 Kennedy J. G., & Co., merchant tailors
32 Brazeau J. F. C., tobacconist
35 Gauthier S., dry goods
35½ Pratt Noël, cabinetmaker
Pratt W. E.
Corriveau Jos., baker
36 Patterson Misses Sarah & Ann, ladies' and children's clothing
37 Francœur & Giroux, dry goods
38 Labelle S., shoemaker
40 Labelle Joseph, clerk
Labelle Léonidas, clerk
Labelle R., music teacher

JAS. BAYLIS & SON—CARPET, OIL CLOTH & CURTAIN WAREH'SE—459 & 461 NOTRE DAME ST

41 Ross H., watchmaker & jeweller
42 Ponton J., hair store
Duquet Philorum, barber
43 Lanning Joseph J., clerk G.T.R.
45 Demers & Boyer, merchant tailrs
Demers J. Bte., of Demers & Boyer
46 Joyal Michel, shoemaker
47 Brazeau Alphonse, tobacconist
Brazeau M., cigar manufacturer
48 Joyal Arthur, bookkeeper
Joyal Michel, shoemaker
49 Beaudoin A., paints and oils
50 Ruckwart F., sausage maker
52 Richter Frederick
Vogt Mrs. E., wid J., hotelkeeper
53 Mullen James, grocer
56 Bruce Chs., fancy goods
58 Poitras Uldéric, butcher
60 Robert Cyprien, hatter & furrier

Here Vitré st. intersects.

63 Desrochers Adolphe
Desrochers Mrs. A., milliner
Beaudry Jos., tailor
64 Desrochers E., dry goods
65 Haskell P. J., dealer in bazaar patterns
67 Henderson John T., news depot
68 Lalanne & Blanchet, boots and shoes
69 Rafter Mrs. Mary, wid John
70 Moulin & Raymond, restaurant
Moulin Jules, of Moulin & Raymond
Raymond Antoine, of Moulin & Raymond
71 Woods & Co., boots and shoes
72 Fox Solomon, hatter and furrier
Lemonier A., umbrella repairer
72½ Emlot Edmond, barber
73 Dragon Isidore, merchant tailor
Klotz Jules, shirt manufacturer
74 Meunier P., hotelkeeper
77 Rhéaume N., carver and gilder
79 Grothé J. M., jeweller
80 Laporte Babilas, hotelkeeper
Oulmette T., public works insp.
Ryce Patrick
Patterson Allan, engineer
Barette F. X., stevedore
Gauthier Joseph, clerk
Gravel F. X., jail guard
Gagnon Lucien, of Gagnon & Meunier
Addy David, tinsmith
Peloquin O., finisher
81 Laflamme Mrs. M., wid F. X., midwife
83 Trépanier Mrs. A. F., milliner
84 Meloche Charles, watchmaker
Meloche Edouard, watchmaker
Meloche Frs. X. Louis, artist
Perras Prudent, barber
85 McDonald J., clerk
Jordan Joseph, stenographer
Dubé Miss E., teacher of piano
86 Dagenais Alfred, photographer
Laurendeau P., tobacconist
86½ Molleri Joanni, restaurant
87 China and Japan Tea Co., Stroud Bros.
Stroud Bros, China and Japan Tea Co.
88 Larin Frs., saloon
Martel Auguste, barkeeper
Wilscam J. Bte.
89 Dann J. Bte., shoemaker
90 Bourdon Pierre, bdg hse
Morris Robert
L'Archevêque Emmanuel, notary
Ragaud Henri, furnace maker
Audet Antoine, brassfinisher
Bourdon Louis, tobacconist
Freraud Eusèbe, roofer
D'Oville Elie, tinsmith
Papineau J. M.
91 Lavigne Azarie, cabinetmaker
94 Gauthier Arthur O., grocer
96 Lecavalier Delphis, storeman
Fahey Wm., notary
99 Riepert W., & Co., hatters and furriers
100 Racine Emile, restaurant
105 Carroll J., & Co., dry goods

Here Lagauchetière st. intersects.

106 Lépine Benj., hotelkeeper
108 Graham Thos., china, glass, &c.
111 Bigaouette & Frère, grocers
112 Muth H., confectioner
113 Poirier Mrs. E., wid H., dressmakr
114 Goldstein R., merchant tailor
115 Moisan Louis, architect
Bigaouette Félix, of Bigaouette & Frère
Bigaouette Albert, of Bigaouette & Frère
117 Deslauriers Nap., barber
118 Drapeau F., tinsmith
119 Kenneer Andrew, bookkeeper
120 Carter-Hickok W., & Co., watchmakers
Carter-Hickok W., of W. Carter-Hickok & Co.
121 Healy C., fancy goods
122 Beaulieu Frères, painters
Beaulieu D. A., of Beaulieu Frères
Beaulieu E., of Beaulieu Frères
Beaulieu Damase, of Beaulieu Frères
124 Bellevue Miss P., milliner
125 Déchesne J., hotelkeeper
126 Lavoie Mrs., & Co., human hair
Lavoie Mrs., of Mrs. Lavoie & Co.
126½ Goldberg J., hatter and furrier
127 Harmer Daniel, boots and shoes
128 Samuel Elie, merchant tailor
129 Gagnon & Meunier, dry goods
131½ Deschambault A. F., advocate
132 Lachapelle Pierre
Lachapelle E. P., M.D.
133½ Michaud J. Bte., grain dealer
135 Filiatrault dit St Louis Tous., barber
136 Skinner Wm., upholsterer
137 Coughlan M., shoemaker
139 Adams A., hardware
139½ Walker Mrs. M., wid J.
140 Plante Alp., tea store
141 Norval James, bookkeeper
Hume Frank, music teacher
141½ Recroft W. H., boots and shoes
142 McGowan W. B., dentist
143 Rodier David, boots and shoes
144 Gray H. R., chemist and drugs
145 Lavoie O. M., of O. M. Lavoie & Co.
Warren Wm., bookkeeper
146 Cassidy James, confectioner
147 Lavoie O. M., & Co., painters
148 Rozand I., merchant tailor
149 Oak Hall, clothing house
149½ Filiatrault Flavien, M.D.
150 Crevier Miss P., confectioner
151½ Portelance J. N., dry goods
152 Connolly Ths., cabinetmaker
155 Griffin J., confectioner
156 Harris A., second hand clothing
Valensky Henry, tobacconist
157 Julien Mrs. M., milliner
Julien J. N., upholsterer
158 Bernard J. Bte., dyer
159 Snider Geo. A., photographer
160 Smith Mrs. James, fancy goods
161 Baillie A., shoemaker
163 Adams J. R., stationery
165 MacTavish John, china, glass, &c.

Here Dorchester st. intersects.

166 Roy F. X., carriagemaker
167 Dodd Wm., grocer
169 Bourdon Arthur, clerk
170 Kent T., cabinetmaker and upholsterer
171 Trigge G. H., importer of teas
171½ Chartrand Mrs. R., milliner
Wylie G., grocer
172 Lovis J., watchmaker
Lovis Miss M. C., milliner
173 Goulden Jos., clerk
174 Lapierre dit Bardette C., bailiff
175 Goulden J., chemist and druggist
176 Wurtele Jacob
178 Patenaude Azarie, barber
179 Kirsch Jacob, pawnbroker
180 Rawlinson H. W., paperhanger
Parks Geo., engraver
Allan Alex., printer
Smith W., photographer
Dillon James, painter
181 Blacklock J., grocer

Here Market sq. ends.

182 Blumenthal & Ship, merchant tailors
186 Gascon David, hotelkeeper
190 Dépatie Arcade, hotelkeeper
192 Fournier Ambroise, sculptor
196 Leblanc J. H., feather store
198 Bélanger Chs., barber

St. Lawrence Market.

200 Duplessis J. B., hotelkeeper
204 Locker G. R., of G. R. Locker & Co.
204½ Locker G. R., & Co., china, glass, &c.
206 Hillman Mrs. Mary, wid Wm., midwife
208 Cadwell Wm., spring bed manuf
208½ Bourguignon Alfred, bdg hse
Evans Thos., painter
Delisle Lambert, painter
Gravel Rodolphe, barber
Piché Jos., painter
Beauregard P., tailor
209 Bisson Frs., hotelkeeper
210 Bourdon L. P. C., tobacconist
210½ Ponton Fabien, hairdresser
212 Miller J. Bte., shoemaker
214 Poitras P., & Co., tinsmiths
215 O'Brien Bros., boots and shoes
216 Archambault G., M.D., of G. Archambault & Co.
Thomas Mrs. C., wid A.
216½ Archambault G., & Co., chemists and druggists
217 Beauregard Philéas, tailor
Schiewick Jules, furrier
Brodeur Azarie, tailor
218 Dupuis Pierre, tobacconist
219 Bourbonnière Avila, hardware
220 Vineberg M., hatter and furrier
221 Turgeon & Dagenais, dry goods
Marceau J. H.
221½ Tessier S. A., dry goods
222 Blumenthal H., merchant tailor
223 Jolly & Venning, dry goods
224 Phillips S., upholsterer and cabinetmaker
225 Hensley P. J. E., dry goods
226 Labelle P., hotelkeeper
228 Maillet Rémi, tailor
230 Dominion Tea Co., M. Hodge, manager
Branch Office Montreal Telegraph Co.
231 Jolicœur & Frère, dry goods
232 Frémeau J. P., watchmaker and jeweller
232½ Barrette & Lemyre, saddlers

JAMES BAYLIS & SON—COCOA MATTING, MATS, & STAIR RODS—459 & 461 NOTRE DAME ST

Barrette Edmond, of Barrette & Lemyre
Lemyre Eugène, of Barrette & Lemyre
233 Lamy, Thibault & Co., dry goods
Lamy Pierre, of Lamy, Thibault & Co.
Lamy H., of Lamy, Thibault & Co.
234 Desjardins Paul, grain dealer
235 Watson A., & Co., dry goods
236 Monet Louis, clerk
Caron J. M., dyer
237 Paquette & Boisseau, dry goods
238 Léonard A., hatter and furrier
239 Fogarty & Bro., wholesale boots and shoes
240 Desrochers P.B., merchant tailor
241 Bedard J. Bte., blacksmith
Yon Geo., tinsmith and plumber

Here St. Catherine st. intersects.

247 McLaren W. D., & Co., grocers
248 Desert Honoré, hotelkeeper
249 McLaren W. D., of McLaren & Co.
250 Filiatrault C., dry goods
251 Young & McGregor, grain dealers
252 DeBlois Onésime, tinsmith and plumber
252½ Filiatrault F., grocer
253 Provost Vital, confectioner
254½ Baker B. & Co., engravers
Baker B., of B. Baker & Co.
255 Wordley John T., printer
McVey Miss Jane, dressmaker
256 Delorme Jos., plumber
257 Adams James D., grocer
258 Florant Miss Marg. tailoress
259½ Léveillé Jos., storeman
260 Renaud Miss. A., dressmaker
Gauthier Mrs. V., wid Louis
261 Bellefeuille L. J. R., teacher
262 Auger Alexandre, saddler
263 Bernier C. T., general dry goods
264 Froidevaux Frs., blacksmith
Froidevaux Frs. X., fruit store
265 Trempe J. O., dry goods
265½ Dubois Octave, clerk
266 Maillet Isaac, shoemaker
267 Racette Frs. X., junk store
268 Grenier V., tinsmith & plumber
269 McGinley Mrs. E., wid C.
Dupart Sebastien, blacksmith
Hayes Thomas, pilot
Hagherty Andrew, laborer
Drolet Edouard, shoemaker
270 Huot Stanislas, notary
271 Vendette Jos., watchmaker and jeweller
273 Labelle M., shoemaker
274 Helman Mrs. N., wid Jos., fruit store
275 Irvin Mrs. E., wid Thomas
Tétrault Pierre, shoemaker
Lefebvre Mrs. P., wid T.
276 Mantha J. Bte., grocer
277 Vézina Edouard, tobacconist
Rivet Médore, joiner
278 Smith Mrs. A., wid G., tobacco
279 David & Renaud, dry goods
280 DeBlois O., tinsmith & plumber
Bernier Edouard, foreman
281 David Maxime, of David & Renaud
Corbeau Benjamin, storeman
282 Morin T., tinsmith and plumber
283 Bélair Télesphore
284 Giguère Jos., shoemaker
Pichette A., shoemaker
Giguère Jos., jun., shoemaker
Jeffrey Miss M., milliner
286 Prudhomme Nap., upholsterer
287 Bélaire Louis R.
289 Archambault & Therrien, dry goods
290 Mondion Louis J., grocer
291 Perras Prudent, barber
Craffy Martin
Therrien J. H., of Archambault & Therrien
293 Lecavalier F. X., & Co., dry goods

Here Mignonne st. intersects.

295 Gohier Rémi, dry goods
296 Bellefleur J. O., restaurant
296½ Sigouin A., tinsmith & plumber
297½ Dubé Louis, P. O. clerk
Grenier L. A., notary
298 Giguère C., shoemaker
Gaudry Alp., shoemaker
299 Gohier R., carpet store
299½ Gauthier S., druggist
300 Vadeboncœur Nap., clerk
Vadeboncœur Mrs. N., dressmkr
301½ Boucher Mrs. S., wid J. Bte., fruit store
302 Smallwood Henry, barber
302½ McGlinchy P., trader
McGlinchy Mrs. P., fruits
304 Cauchon & Vaudry, painters
305 Laperche Alphège, blacksmith
306 Peltier Louis, saw filer
307 Cloutier H., hotelkeeper
308 Bauman Chs., traveller
309 Strike James, express driver
Claxton Wm., tailor
310 Chevalier T., carter
Chevalier Dolsé, carter
311 Brodeur Jos., shoemaker
Brodeur Mrs. Jos., dressmaker
311½ Post Office branch, A. Auger, manager
312 Aird John M., fruit and grain
313 Denis L. N., oils, paints and hardware
313½ Lemeries Jos., bdg hse
Beauchamp E., agent
Côté Camille, medical student
314 Larin Jean Bte., painter
315 Joly Olivier, saddler
Joly Maxime, saddler
Hénault Théophile, saddler
316 Larin Mrs. F., wid Jos.
317 Jolicœur George, of Jolicœur & Frères
Jolicœur Ambroise, of Jolicœur & Frères
Jolicœur Zacharie, of Jolicœur & Frères
Jolicœur Moïse, of Jolicœur & Frères
320 Chapleau Godfroi, safe manufr
321 Knopf Ernest, clerk
Knopf Mrs. Mélina, milliner
322½ David Stanislas, music teacher
Dion Denis, painter
323 Sanscartier David, butcher
324½ Thibaudeau Ulric, jeweller
Girard Mrs. P., wid Adolphe
325 Millette Narcisse, stonecutter
326 Holman B., & Co., butchers
Holman Benj., of B. Holman & Co.
326½ Carpentier J. Bte., tailor
Dansereau Félix, painter
Lemoine Jacques, tailor
327 Denis Joseph, grocer
328 Lupien Thomas, barber
328½ Chaput Sulpice, baker
Lauzon Mrs. A., wid M., tailoress
Lajoie J. Bte., laborer
330½ St Louis L., laborer
Robida O., shoemaker
331 Sicotte Antoine, tinsmith
332 Charbonneau F. X., joiner
Charbonneau Mrs. F.X., milliner
332½ Cusson Arthur, barkeeper
Cusson Pierre, stonecutter
333 Charbonneau Césaire, contractor
334 Cusson Jos., hotelkeeper
335½ Verdeur C., gardener
337½ Rousseau Samuel, tinsmith

Here Ontario st. intersects.

338 Taylor Robt., brewer
339 Lyman Wm., hotelkeeper
346 Taylor John L., brewer
349 Myer Louis, carter
351 Labranche Mrs. Marie, wid I., tailoress
Laforais J. Bte., laborer
353 Lescroar Gustave, tinsmith and plumber
Lafond Stanislas, plumber
354 Laurence Octave, contractor
355 Parson Mrs. Mary, wid Ephrem
356 Thom Geo. Alex., clerk
357 Sauvé Lumena, butcher
358 Richard Emery, storeman
359 Campbell Alexander, storeman
360 Brenner Mrs. E., wid Robert
361 Egginton Jos. A., glass decorator
362 Laurence Antoine, contractor
363 Robinson Mrs. M., wid Wm., midwife
364 Lee Thos., captain R. H. P.
365 Roussi Joseph, fruit store
366 Bennet Wm., of Bennet & Co.
Graham Mrs. A., wid George
367 Monette Michel, joiner
Monette Mrs. Michel, tailoress
Carrière Miss C., tailoress
368 Ryan Wm., storeman
Ryan Mrs. W., dressmaker
Pelletier Toussaint, painter
369 Paré Cyrille, news dealer
370 Johnson William, clerk
Veuilleux Léon, laundry
Patterson Andrew, bookkeeper
Taylor James, clerk
371 Kruse Julius, agent
375 Mazurette Solomon, tailor
377 Dinnigan Mrs. M., wid M., groceries
378 Scott Wm., gilder
379 Langiste Miss Y., dressmaker
380 Laflamme Auguste, trader
Laflamme Adolphe, butcher
381 Doutney William L.

Here Fortier st. ends.

383 Labrecque Edmond, wood yard
Dépatie Adolphe, agent
387 Stuart Wm. W., merchant
389 Reinhardt Chas., of G. Reinhardt & Sons
391 Beaudry rev. L. N., Methodist minister
393 Ekers Thomas A., brewer
Ekers H. A., bookkeeper
398 Devine Henry, bank clerk
Devine Mrs. C., wid Henry
400 Boxer Fred N., architect and editor of the Canadian Mechanics' Magazine
402 Truteau Mrs. J. C., wid Z. J.
Darrach Mrs. Jane, wid rev. W.
404 Barlow John R., civil engineer
409 Ekers' brewery, T. A. Ekers, proprietor

Here Sherbrooke st. intersects.

447 Sandham Henry, artist
451 McBride James, of Vipond, McBride & Co.
453 Kendall Wm., produce dealer
455 Rozand Mrs. Eliza, wid Leon
457 Meyer Fred., music teacher
Smith James, druggist
459 Bulmer Wm., excise officer
461 Beaudry C., tobacconist

JAS. BAYLIS & SON—CARPET, OIL CLOTH & CURTAIN WAREH'SE—459 & 461 NOTRE DAME ST

464 Gauthier Laurent, trader
466 Gauthier Miss J., dressmaker
469 Crowhurst Wm., boots & shoes
469½ Ross Jos., merchant tailor
470 Bates John, of J. & W. A. Bates
471 Stevens Miss Alice, dressmaker
Hughes John, confectioner
472 Millard Henry, watchmaker
473 Hedges Richard, typefounder
Hedges Mrs R., tobacconist
474 Scott John H., bookkeeper
475 Roger Théophile, carpenter
Labelle Mrs. Archange, wid P.
Labelle Jovide, trunk manufactr
Jacroux rev. Jos., missionary
476 Pennie Mrs. J., wid James
477 Goodman James, joiner
Goodman Mrs. Jane, fancy goods
478 Fraser W. L., picture dealer
479 Lovelock Thomas, carver
483 Vinning Mrs. L. R., fruit store
484 Raza Alphonse, architect
485 Somers Mrs. M., wid G., dressmaker
486 Logie Robert, of McDougall, Logie & Co.
488 Trotter W. C., rubber manufrtr
489 Brouchoux Jos., professor
490 Harvey Geo., sewing machine dealer
497 McNaughton Alex., plasterer
Chalmers church
501 Bradshaw David, grocer
505 Miron Gilbert, mason
Rousseau Jos., painter
506 Lesser Mona M., of Lesser & Jacobs
507 Miller James, grocer
507½ Russell Arthur, St James club
509 O'Brien Thos., painter
O'Brien Mrs. T., fruit store
509½ Côté E., tailor
Burns Mrs. Ann, wid John
511 Houle Alfred, tinsmith
513 Kelpyn M. H., railroad contratr
Deschatelets Eugène, tinsmith
515 Ryan James, coachman
517 Smith Jos., conductor M.C.P.R.
521 Spalding Edward, meat and vegetable market

Here Courville st. ends.

525 Robertson James B., grocer
531 Matthews Chas., gardener
535 Paris George, accountant
537 Archambault Frs., wine store
539 Rochon dit Holdimand Edmond, carriagemaker
543 Breen Mrs. M., wid Thomas
545 Demers Charles, carpenter
547 Turner Mrs. M. Ann, wid J. H.
549 Robertson Robt., clerk Molsons bank
551 Latour A., M.D.
557 Smith D., flowers and bouquets
559 Seath Mrs. M., wid Thomas
565 Paquette Nap., trader
567 Minogue James, master carter
569 Bryson John, barber
573 Durand Moïse, hotelkeeper

Here Charbonneau ét. ends.

575 Gauthier Alexis, grocer
577 Durand Mrs. Victoire, wid Jos.
Durand Miss E., dressmaker
579 Plante A., shoemaker
Plante Mrs A., tobacconist
581 Verdon Michel, cooper

Here Guilbault st. ends.

583 Dagenais Mrs. E., wid Paul
585 Charbonneau Prosper, laborer
Léonard Emerie, laborer
587 Bourgeois Miss F., dressmaker
Bourgeois Edouard, painter
587½ Hogue Mrs. —, wid
589 Descoteau Miss V., dressmaker
595 Jasmin Frs. X., grain dealer
Trépanier Frs., butcher
Meunier L., carriagemaker
599 Vandevliete Thos., caretaker public works
Trépanier Esdras, joiner
601 Jasmin Frs. X., grain dealer
Charbonneau Cyrille, joiner
604 Beauchamp Napoléon, butcher
605 Squire R. M., pianoforte maker and tuner
606 Corbeil S., fruit store
607 Foisy Thos. F. G., sewing machines
607½ Bray Henry, shoemaker
608 Bardelston Robert
609 Duseault Octave, butcher
612 Rowell John H., clerk
Gibbons Robert, architect
612½ Brault George
613 Brodeur Samuel, shoemaker
614 Massy Auguste, architect and patent solicitor
615 Arbour Rémi, grocer
615½ Picard J. Bte., carter
Désève Alphonse, plasterer
616 Daoust Maurice
Daoust Isaac, butcher
617 Labelle Mrs. M., wid F., fruits
Labelle Miss S., dressmaker
617½ Bessmain Henry, engineer
Gagnon J. Bte., storeman
619 Bélaire Plessis Basile
619½ Mason Mrs. M., wid E., fruits
620 Désève Auguste, hotelkeeper
621 Dawes Wm., trader
Paradis Jos., barber
Giroux Antoine, barber
623 Laplerre Cyrille, stationery
625 Daoust & Frères, meats and vegetables
Daoust Israël, of Daoust & Frères
Daoust Ant., of Daoust & Frères

Here Roy st. ends.

629 Lauzon Mrs. M., wid F., grocer
630 Laurent C., tinsmith & plumber
632 Rose Gilbert, baker
Rose Mrs. G., fruit store
Lefebvre Nap., conductor M. C.P.R.
Gratton E., gardener
633 Reinhardt Fred., butcher
634 Thornton John, saddler
635 Gauthier N., upholsterer
637 Pickard Henry, caretaker Gymnasium
639 Décarie Mrs. S., wid L.
641 Vandelinde Arthur, clerk
643 Gallagher P., steam fitter
644 Weston James, artist
647 Boag John, bookkeeper
649 Lyons Daniel, inspector weights and measures
651 Prévost Michel, stonecutter
651½ Guilbault Pierre, stonecutter
653 Meunier Mrs. M., wid F.
655 Sigouin M., carpenter and joiner
657 Sigouin Jos., printer
659 Larose Toussaint, joiner
661 Renaud Michel, shoemaker
Renaud Mrs. M., restaurant
663 Thibault Miss Clémence
663½ Hingland Alexander, driver
Roger Zotique, pilot
665 Bernier Jos., baker
Bissonette Jos., mason
Riendeau Ed., butcher
Riendeau J. Bte., butcher
665½ Magio Jos., stonecutter
667 Cadieux Mrs. Flavie, wid Geo.
669 Lavigne Mrs. A., dressmaker
671 Lavigne Anthime, tobacconist
675 Rodier Maxime, joiner
677½ Labranche David, laborer
683 Chaput Clément, grocer
Chartrand J., carter
Lauzon Alp., shoemaker
685 Proulx Jos., stonecutter
Poitevin Hector, tobacconist
Maillé Joseph, stonecutter
Sarrazin —, baker
687 Potievin J. Bte., carter
691 Courteau O., stonecutter
692 Roy & Durand, carriagemakers
692½ Hotte Chas., storeman
694 Roy Ulric, of Roy & Durand
Durand Frs., of Roy & Durand
695 St Charles Eugène, barber
696 Raymond Mrs. D., wid Frs. X.
696½ Mason Louis, driver M.C.P.R.
697 Mantha C., baker
698 Aubé B., brushmaker
698½ Berry John, tinsmith

Here Napoleon st. ends.

700 Lévesque P., cooper
Lévesque Jos., cooper
702 Aubry Geo., bricklayer
704 Weddell Robert, laborer
705 Dabien Thos., grain dealer
706 Sareau Jos., blacksmith
706½ Guilbeault Frs., blacksmith
707 Dabien Miss Flavie, milliner
709 Hughes Edw., cabinetmaker
Hughes Mrs. Mary, wid Heatly
711 Lavoie Jos, hotelkeeper
713 Dérigor Mrs. M., wid S., milliner

ST LAWRENCE MARKET, Market sq from 115 St Dominique west to 181 St Lawrence, St Lawrence ward

Larin Alphonse, clerk St Lawrence market
B Joly Benoit, butcher
2 Lavigne Emile, "
4 Archambault Onésime, "
5 Denis Jos., pork "
6 Brown Wm. L., "
7 Beauchamp Nap., "
8 Gagnon Pierre, pork "
9 Milette Chas., "
D Shippel Henry, pork "
10 Ethier Nicolas, "
11 Seybold Philippe F., "
12 Keller Jacob, "
13 Price Henry, "
Price Sam., "
14 Latreille Frs. L., "
16 Roy Louis, "
17 Lamalice Jos., "
18 Fagnant Etienne "
19 Petelle Alex., "
20 Riendeau J. Bte., "
21 Rondeau Pierre, jun., "
22 Riendeau Ernest, "
23 Petelle Régis, "
24 Reinhardt Frederick, pork "
25 Gagnon Isaïe, pork "
26 Gauvreau Zotique, "
27 Pearson James, "
27½ Guimond Calixte, "
28 Thomas Henry, "
29 Rochon Louis, "
31 Vézina Hormisdas, "
32 Lavigne E., "
34 Trépanier F. X., "
35 Hamall Arthur, "
36 Roy Hypolite, "
1 Bowles Henry, fruit dealer
4 Burns Mrs. Catherine, vegetables
6 Guilbault Mrs. A., wid J., vegetables
7 Traymond Mrs. L., wid H., fruits

JAMES BAYLIS & SON—HARE'S OIL CLOTHS, A SPECIALTY—459 & 461 NOTRE DAME ST

9 Smyth Richard, produce mercht
13 Lecompte Mrs. Jérôme, fruits
15 Murphy Miss Ann, fruits
17 Gamelin Mrs. J., wid G., fruits
18 Laurin Miss Louise, fruit dealer
20 Brown H. E., trader
22 Genest Louis, lunch room
24 Perrigo James, vegetables
25 Lachance Louis, fruits
26 Valin Mrs., fruits
27 Pésant Mrs. Zéphirin, fruits
28 Gauthier Mrs. C., vegetables
Tavernier Michel, fruit dealer
Deroso Rosario, fruit dealer
29 Brunet Philippe, fruits
Molinari & Mattei
40 David Luc, fruits
41 Boucher Mrs. D., wid L., fruits
42 Monette Mrs. G., wid J B., fruits
44 Grégoire Mrs. M., wid D., fruits
1 Beauchamp Mrs. J., fish dealer
2 Cadieux L. B., fish dealer
3 Lunn Thomas, fish dealer
Labelle Mrs., poultry dealer

ST LEON, from 10 McCord alongside the Canal, St Ann ward

ST LEON LANE, between Nos. 19 and 21 Rolland lane, from Mountain west to Aqueduct, St Antoine ward

Moreau J. Bte.
Brabant Olivier, currier
Daigneault Alexis, carter
Hupé Antoine, marblecutter
Meljour Augustin, carter
Ménard Amable, carter
Lebrun Edouard, clerk

ST LOUIS, from 15 Lacroix west to 27 Gosford, dividing St Louis and St James wards from the East ward

1 René-Cotret E., crier Queen's bench
Brouillette Narcisse, clerk
3 Sénécal François,
Sénécal Hormisdas, grocer
5 René-Cotret L. Dominique, advocate
7 Palmer Joseph L., P.O. clerk
9 Jordan Mrs. M. A., wid Ed.
11 Renaud Jean Bte., carter
13 Brault Pierre, joiner

Here St. Hubert st. intersects.

14 Desrosiers L. A., notary
Beaufort Jean, wine merchant
15 Roberts E., groceries and liquors
15½ Lacombe Ferdinand, plumber
Charet Xavier, laborer
16 Doherty M. J., com traveller
17 Berthiaume Treffié, printer
Fournier John, tailor
17½ Gaouette Edmond, shoemaker
19 Deragon Mrs. P., wid Jean Bte.
Deragon Alexandre, clerk
Baby Mrs. A., wid Alfred
20 Levy Mrs. C., wid Joseph
21 Guénard Jos. Gilbt., bookkeeper
22 Flynn Mrs., wid Eugene
Flynn Jos., clerk
23 Shea Daniel, of D. & J. Shea
24 Mann David D., oil refiner
25 Charles Mrs. Sophie, wid Ed.
26 Lafricain Edouard, shoemaker
28 Lafond Vincent, detective
29 Brissette Michel, joiner
Brissette Narcisse, contractor
Verrier Joseph, laborer
31 Brunelle Joseph, trader
Bois Magloire, carpenter
Fitzgerald William, laborer
32 Lussier Mrs. Sophie, wid X.
Vermette Edouard, laborer
Bouchard Alexis, laborer
Turgeon Octave Nap., teacher
Leduc Napoléon, clerk
33 Lamarre Hubert C., clerk
Viau Pierre Z., of Lefebvre & Viau
34 Larivée Louis, fish dealer
Fortin Edouard, clerk
35 Garrick D., crier Court house
Tougas William, joiner
Béique Louis, mail conductor

Here Berry lane ends.

36 McCollough Hugh, blockmaker
38 O'Rourke Hugh, carter
39 Monbleau Clovis, shoemaker
41 Picard Mrs. Antoine, bdg hse
Boyer Baptiste, clerk
Bureau Henri, joiner
Garand J. D., clerk
Tourangeau Roger, painter
42 Hulbig Christian, furrier
44 Dones Clement, grocer
45 Doyon Ernest, clerk
46 Chaperon Alfred, mason
47 Brissette Eugène, bookkeeper
48 Gadebois Pierre, laborer
49 Raymond A. H., of Bourdon & Raymond
51 Ste Marie Toussaint, horse dealer
52 Holden William, trader
Rowley Richard, city express
Bourdon Pierre, milkman
53 Mahoney Edward, joiner
55 Dufresne Isidore, laborer
56 Rawly Michael, carter
Mead Michael, express driver
57 Mégère Pierre, laborer
58 St Laurent Mrs. A., wid Louis
59 McDonough John, clothier
60 Barbeau Alexander, cigar makr
62 Lapointe Mrs. J., wid Michel
64 Laberge & Son, contractors and builders

Here Bonsecours st. intersects.

80 Giguère Amédée, grocer
81 Drake Walter, city assessor
82 Vincent Arthur, sculptor
Matte Nicolas, trader
84 Walker Jas., confectioner
85 Sénécal Fred., merchant
89 Bénard Sifroi, carter
95 Monarque Joseph
Shea J., of D. & J. Shea
97 Dion Antoine, carpenter
Dion Miss Sarah, tailoress
99 Pfister —, professor Catholic Commercial academy
Archambault Henri, advocate
100 Duncan James D., artist
101 Lanctot Mrs. P., wid T., bdg hse
Desrosiers Arthur, advocate
Sedley E. W., grain dealer
Chaput Philippe, clerk
Pelland Joseph, clerk
White Samuel
Ouimet Alex., medical student
Drolet O., bookkeeper
Drolet Charles
DeMartigny Chas., bookkeeper
Cormier Treffié, printer
Lanctot Usmer, law student
Beaulieu Nap., law student
Collette Ernest, clerk
Lanctot Théotime, clerk
Prévost Guillaume, bookkeeper
Larochelle —, clerk
Desroche —, clerk
Finlow A. G., bookkeeper G.T.R.
Plamondon —, clerk
Monti —, clerk
Boucher Alphonse, clerk
Brault Ignace, professor Gymnasium
Allen James, bookkeeper
Devlin O. B., of Devlin & Devlin
Frechon Léon, bookkeeper
Lanctot Ernest, merchant
Ste Marie Ludger, student
DeMartigny Jacques, bookkeepr
106 Laurier Joseph
108 St Arnaud Casimir, laborer
Beaudoin Mrs. C., wid F.
109 Duquette Alfred, clerk
Doucet Alexis, trader
Hogue Miss M., trader
Doucet Louis A., trader
Duquette M., saddler
Bonin Olivier
L'Heureux Henri, of W. V. B. Hall & Co.
114 Labelle Louis, furniture dealer
Labelle Mrs. C., wid F. X., second hand furniture

ST LUKE, west from 468 Guy to St Mark, between St Catherine and Sherbrooke, St Antoine ward

17 Campbell rev. John, professor Presbyterian college
19 Torrance Wm. F., agent
21 Robertson Henry
23 Chaplin Edward, broker
25 Whiteaves Joseph F., Geological survey
27 Warden rev. Robert H., Presbyterian church
29 Saunderson Chas. E., clerk
31 Foster Chas., insurance agent
33 White Henry A., com agent
35 Stanton H., real estate agent
36 Jones Miss Ann
39 Pease Orton, bdg hse
41 Browne John J., architect

Here St. Matthew st. intersects.

84 Penny hon. Edwd. Goff, senator

ST MARGARET, from 171 St Bonaventure north to 760 Lagauchetiere, St Antoine ward

1 St Antoine school, sister St Charles, directress
4 St Maurice Gédéon, laborer
Gagnon Jean, printer
5 Leblanc Mrs. Josephte, wid Julien
Leblanc Denis, patternmaker
6 Huzereau dit Lajeunesse Benjamin, furrier
Pauzé Jean Bte., carter
Pauzé Alexis, clerk
Bélanger V., baggagemaster GTR
7 Sabourin Hilaire, joiner
8 Beauine Magloire, joiner
9 Saddler John W., laborer
Beauregard Ferd., policeman, r
10 Dupuis Louis, carter
Bissonnette Joseph, joiner, r
Dufour Amable, carter, r
Lussier Mathias, storeman, r
11 Prézeau Christopher, carter, r
12 Genest Théophile, belt maker
Binette Jean Baptiste, carter, r
Vaillancourt Joseph, laborer, r
Sevigny Alfred, tackmaker, r
13 Kingsley Alexander, foreman
14 St Jean Théophile, fruit dealer
Perreault Calixte, shoemaker, r

JAS. BAYLIS & SON—CARPET, OIL CLOTH & CURTAIN WAREH'SE—459 & 461 NOTRE DAME ST

Cardinal Jean Baptiste, roofer, r
15 Smith Angus, machinist
Versailles Louis, gilder
16 Fox Mrs. Sarah, wid Edward
17 Labelle Mrs. Marguerite, wid J.
18 Donohue Robert, laborer
Piper Wm., laborer
19 Aussem Miss Clara
24 Oakley William, author
Neville W. H., carpenter
25 Angus Alex., shirt cutter
26 Norris James, plumber
Norris John, carpenter

Here St. Antoine st. intersects.

29 Piché Eugène, bookkeeper
30 Wright Mrs. Ann, wid Joseph
31 Robertson James A., foreman
32 McKeown Stephen, storeman
McKeown James H., clerk
Taylor Mrs. Barbara, wid Wm.
33 Lagarde Jean Bte.
Michon Louis, clerk
34 Moran J., engine driver
35 Christian Brothers' Commercial academy, Bro. Sextus Joseph, director
Gosselin Romuald, carriagemaker
36 Carrière H., trimmer
38 Couvrette Alphonse, trimmer
Cunningham Patrick, laborer, r
40 Gauthier Michel, carter
44 Taylor Isaac, whitewasher
49 David Magloire, contractor
52 Mitchell L., sen., organ builder
Mitchell Samuel, organ tuner
54 Giroux Alfred, trader
58 Davidson James, furrier

ST MARK, from 1145 Dorchester to 1178 Sherbrooke, west of Guy, St Antoine ward

31 Hutchins W. F., foreman

Here Baile st. ends.

Lawrence W. B., of Perry Davis Son & Lawrence
33 Boyd Andrew, of Alex. Buntin & Co.
35 Tait Robt., of Croll, Tait & Co.
36 Wells James D., general manager Globe Life Insurance Co.
37 Grant John, trader
Grant J. G., general manager
38 Marler W. de M.
39 Middlemiss John R., of J. R. Middlemiss & Co.
40 Cunningham C. H., merchant
Davis John, broker
Wainwright W. H., manager
41 Morton Sam., com traveller
Morton Chas., com traveller
Hyde Edw., bank note engraver
42 Moffat Alex., of Craig & Moffat
45 Cuthbert R. D., of Cuthbert & Son

Here Tupper st. intersects.

7 Nelson James, architect

Here St. Catherine st. intersects.
Here St Luke st. ends.

ST MARTIN, from Canal near 498 William, north to 324 St Antoine, St Ann and St Antoine wards

1 Latulippe Mrs. Sophie, wid F.
Ethier Benj., wood dealer

Here Basin st. intersects.

10 Boyden James, machinist
12 Lavigne Louis, nailer
Cousineau Joseph, carter
14 Madden Theodore, machinist
16 Deguise Charles, joiner
Deguise Benjamin, joiner
18 Jodoin Louis, laborer
19 Léger Eusèbe, laborer
Sabourin Barnabé, laborer
20 Girourd Joseph, laborer
Dault Hormisdas, finisher
Quevillon Chas., carpenter
Lacombe F. X., laborer
21 Prévost J. Bte., laborer
Patenaude Louis, laborer
22 Bénard Olivier, bdg hse
Bénard Jos., nailer
English John, agent
Dickson James, blacksmith
Chance Joseph, joiner
Perrot Jos., nailer
23 Besner Michel, carter
Favreau Charles, carter
24 Lepage Léon, moulder
25 Gauthier François, carter
Gauthier Edouard, machinist
26 Clermont Jos. Ludger, clerk
27 Lauctot Pierre, grocer
28 Lamberton John, machinist
32 Smith Oliver, cooper
34 Glenny George, painter

Here William st. intersects.

38 Brosseau Julien, carter
Lebeau Moïse, carpenter
40 Marcotte Joseph, carpenter
Spalding Henry, engineer
42 Simpson W., boot and shoemkr
Dompierre Louis, caulker
44 Turgeon Louis, shoemaker
46 Farmer Patrick, laborer
Fortier Onésime, laborer
49 Charest Emery, cabinetmaker
50 Richard Miss M., French teacher
51 Thornton James, laborer
52 Dupras Mrs. Martine, wid C.
53 Hoey Matthew, laborer
55 Thériault Joseph, salesman
57 Daly James, laborer
Daly Thomas, clerk, G.T.R.
59 McNamara Michael, policeman
59½ Doré M., & Co., wood merchnts
61 Brisebois Louis, laborer
62 Rodier Charles S., manufacturer of threshing machines
Rochon Joseph, joiner, r
63 Castonguay Cyprien, carpenter
64 Provost Pierre, blacksmith
Gauthier Amable, carpenter
Huneault Joseph, agent
65 Thibaudeau Chas. W., trader
66 Ramsay Ewan, millwright
67 Maher Michael, laborer
68 Fournier Mrs. A., wid Isidore
69 Bradford Mrs. H., wid B., trader
71 Médard Narcisse
73 Chrétien Thomas, mason
74 Brennan Patrick, cooper
75 McNally Anthony, laborer
76 Allison Mrs. S.
77 Labonté Jean Bte., finisher
Ménard Pierre L., photographer
79 Boivin Jean, joiner
Malette Jos., of M. Doré & Co.
81 Laflamme Israël, barber
82 Lapierre Ant., grocer
Lauriault Hormisdas, grocer
83 Egan Richard, plumber

Here St. Joseph st. intersects.

86 Lefebvre Pascal, bdg hse
Désourdi J. Bte., moulder
Guyon Oscar, boilermaker
Guyon Louis, finisher
88 Ouellette Thomas, bakery
90 Leblanc Joseph, confectioner
Morin Mrs. Victoire, wid Olivier
92 Ouellette Thos., bakery
96 Lemay Nap., laborer
Gratton Joachim, joiner
Cousineau Ægisippe, carpenter
Sabourin Noël, laborer, r
Lachance J. Bte., carpenter, r
97 Letarte Honoré, carpenter
Daoust Grégoire, laborer, r
98 Deslauriers Joseph, shoemaker
99 Lachance Félix, machinist
Imbleau Honoré, moulder
100 Marcotte Mrs. M., wid Frs.
100½ Poirier Timothée, carter
101 Imbleau John, joiner
102 Manuel Pierre, laborer
Bélanger Zotique, carter
Filiatrault Arsène, laborer
103 Boucher Adolphe, laborer, r
Patrie George, tinsmith, r
104 Fortier Charles, joiner, r
105 Bard Hormisdas, laborer, r
Hunt Mrs. E., wid David H., r
Rowland Peter, cooper, r
Pin Henri, slater, r
Dufour Joseph, carpenter, r
Bellymore Wm., carpenter, r
106 Jackson Charles, laborer, r
108 Boudreau Julien, laborer, r
110 Keenan Florence, carter
111 Rowes Wm., laborer
112 Sauvé Emery, laborer
113 Cribbes John, laborer
Dubé Jean Bte., laborer, r
Bertrand Edouard, butcher
Boisselle Norbert, laborer, r
Harvey Wm., turner, r
114 Sauvé Frs. X., laborer, r
115 Filion Grégoire, laborer, r
116 Bénard Edouard, laborer
116½ Nish Mrs. Helen, wid William
118 Charette Louis, laborer
120 Girard Edouard, carpenter
122 Letrimouille Nap., teacher
124 Leroux Wilbrod, butcher
126 Guy Joseph, painter
Gilmour Peter, cabinetmaker
128 Lécuyer Maxime, laborer, r
Damien Narcisse, shoemaker, r
Fontaine Paul, carter G.T.R., r
Cinqmars S., patternmaker, r
130 Gagnon Joseph, machinist
132 Varin Benjamin, laborer
134 Cognac André, carpenter
Wilkinson John, boilermaker
136 Coutu Séraphin, joiner
Dubreuil Charles, joiner
138 Thivierge Frs. Xavier, joiner
Lemieux Aldéric, machinist
Dubrul Ovide, machinist
140 Jacques André, grocer
Leblanc Mrs. Célina, wid Alf., r
Beau Octave, mason, r
Cantin J. Bte., shoemaker, r
Vanson Theodore, clerk, r
Corbeille Mrs. Adéline, wid E., r
Dussault Mathias, joiner, r
141 Christian Brothers school, Brother Maurilius, principal
142 Vincent J. Bte., boilermaker
144 Guy Onésime, joiner
Viau Léon, laborer
Marchand Edouard, finisher
Limoges Arcade, baggageman
148 Vincent Alphonse, joiner
Delisle Frs. Xavier, carpenter
Bélec Louis, clerk
149 Rochon Louis, joiner
151 Leblanc David, stonecutter
Morissette Isidore, stonecutter
154 Legault Damase, joiner
Marchand Frs. X., clerk
Morin Luc, blacksmith
Lepage François, stonecutter
156 Ritchot Napoléon G., grocer

For CARPETS, OIL CLOTHS or CURTAINS visit JAS. BAYLIS & SON, 459 & 461 NOTRE DAME ST

157 Monette George, joiner
Lafond Félix, laborer
Millier Jacques, carpenter
Turenne J., cabinetmaker, r
Morin Joseph, laborer, r
159 Durand Octave, framemaker
160 Mainville Joseph, laborer
162 Lamoureux François, carter
Houle Olivier, shoemaker
Régnier Cyrille, joiner, r
Palin Louis, blacksmith, r
Michaud Louis, stower, r
Maranda Joseph, laborer, r
Renaud Vital, laborer, r
McGarry Patrick, baker, r
164 Gagnon Jean C., advocate
Bisaillon Frs., carriagemkr
165 St Pierre Narcisse, grocer
Charest X., wood measurer, r
Poulin Louis, laborer, r
Boyer Alfred, moulder, r
Hamelin Zéphirin, engineer, r
167 Durand Victor, joiner
Desjardins Narcisse, tinsmith, r
Giroux J. Bte., painter, r
Raymond Joseph, blacksmith, r
168 Corbin Pierre, joiner
Lauzon Moïse, laborer
Montpetit J. Bte., engineer
Bédard François, laborer, r
Turcotte Lucien, joiner, r
169 Ratto Louis
Gagnon Isaïe, joiner, r
Augé Louis, joiner, r
JacksonL., blacksmith, r
Morin Elzéar, painter, r
Faucher Olier, blacksmith, r
Desroches Joseph, carter, r
Martin Nap., carter G.T.R., r
170 Bissonnette Olivier, joiner
Bilodeau Théophile, shoemaker
Chartrand Michel, joiner
Pinsonnault Mrs. A., wid R.
171 Brown Miss Helena, dressmaker
172 Cinqmars Abraham, butcher
Imbleau Louis, laborer
173 Painchaud Mrs. M., wid Benj.
174 Dagenais Louis, laborer
175 Duval Mrs. Hortense, wid Louis
Bruneau Mrs. Louise, wid C.
176 Côté François, joiner
177 Tellier André, trader
Malbœuf Joseph, clerk
178 Laferrière Joseph, joiner
Vidal Israël, joiner
179 Provost Christophe, laborer
180 Viau Thomas, grocer

Here the Railway intersects.

181 Lussier Alfred, carter
183 Lussier Fred., carter
184 Fradd Wm. H., butcher
Fradd Miss Annie, dressmaker
187 St Jacques Ovide, broommaker
188 Robert Didace, grocer
Nightingale Mrs. Helen
189 Bessette Isaac, traveller

Here St. Bonaventure st. intersects

193 St Clair William, laborer
195 Clarke Thomas, collector
Durocher Julien, mason
196 Picard George, storeman
197 Craig Xavier, foreman
198 Stacy Ethan, nailer
200 Desrosiers Pierre, laborer
201 Bélanger Joseph, printer
Leduc Ant., engineer
202 Ruel Frs., laborer
203 Condon Joseph, trader
204 Décary Alp. Clovis, notary
205 Cunliffe Thos., laborer
207 Keane Mrs. J., wid Thomas
208 Hammell Patrick, policeman
209 Brady Robert, laborer
210 Nolan George, printer
211 Elder James, laborer
212 Steward David
217 Ruelle Mrs. F., wid Narcisse
218 Sullivan John, contractor
220 Norris Wm., saw maker
Ste Marie H. A., traveller
223 O'Connor Timothy, trader
224 Warren Patrick C., bookkeeper
225 Gillies John, printer
Cross Samuel
226 White Joseph, clerk
231 Sweeney Bernard, laborer
233 Charlebois Luc, joiner
234 Simms James C., P.O. clerk
235 Charlebois Luc
236 Pitts John, shoemaker
237 Andraham Dennis, laborer
Ryan George, coachman, r
Cunningham James, laborer, r
Purcell Mrs. C., wid James, r
Dooly Patrick, laborer r
238 Ostell Wm., clerk
240 Whittey Thomas, professor
241 Finlayson Archibald, carter
242 Smith Frank L., beltmaker
243 Daley Peter, driver
244 McCormick D. L., of Archibald & McCormick
245 Keating John, driver
246 Mussell James, millwright
247 Cusson Aurice, porter
Hempey Joseph, baker
249 Heaney Patrick, carter
250 Kendall George, plasterer
Gilligan James, laborer
252 Linton Robert, lather
254 Bruce David, machinist
255 Dunn John, laborer
Hugh Mrs. Mary, wid James
Coffey Michael, carter
Hughes Patrick, coachman
258 Monahan Patrick, laborer
259 Doherty John H., gardener
260 McQuaid John, carter
261 Doherty Anthony, gardener
262 Hurtubise H., merchant
264 McKenzie G., dry goods mercht
265 Tabb David, hardware merchnt
267 Cadieux Mrs. M., dressmaker

Here St. Antoine st. intersects.

275 Foster Robert, grocer
291 Cromack James, traveller

ST MARY, from the City boundary west to Dalhousie sq, St Mary and St James wards

3 Roscannie Urgele, wood dealer
Lafortune Urgèle, wood dealer
4 Bourdon & Préfontaine, lumber

Here Iberville st. intersects.

15 Faber J. Bte., clerk
Hudon dit Beaulieu Pierre, r
Desfosses Philippe, laborer, r
Michaud Edmond, shoemaker, r
17 Hupé J. Bte., blacksmith
Gervais T., lime maker, r
22 Davis W., saddler

Here Suzanne st. begins.

24 Blondin J. G., engineer
24½ Perrault Augustin, saddler
25 Emard J. U., sec.-treas. Villa Association of Cape Gibraltar
25½ Thérien Damien, sen., tailor
Thérien Damien, jun., tailor
26 Garceau Sévère, cooper

Here Longueuil Ferry entrance.

27 Lacoste Arthur, hardware
28 Rastoul F. X., hardware
28½ Blache Jean, clerk
29 Desmarteau Charles, grocer
30 Dupras T., innkeeper
Moreau F. X., barber
31 Jodoin A., innkeeper
34 Dupras C., grocer
35 Sénécal M. C., grocer
37 Bénard T., clerk
39 Pelletier Hubert, innkeeper
43 Paré L. Nap., watchmaker
Rocque T., milkman
Brais Luc, carter, r
47 Archambault F. X., dry goods
Léveillé Nap., of McLeod, McNaughton & Leveillé
49 Provost J. N., clerk
52 Desmarteau Chs., of Desmarteau, Lamoureux & Crevier
53 Poupart Joseph, grocer
54 Desmarteau, Lamoureux & Crevier
55 Riendeau J. B. A., dry goods
57 Dulude A.
61 Gosselin Marcellin, carpenter, r
63 Marsan Joseph, carpenter, r
65½ St Jean Adolphe, saddler
67 Lamoureux F. X., barber
69 Dufresne Chs., photographer
71 Orsali A., of Hudon & Orsali
75 Metras F. X., & Co., grocers

Here Dufresne st. begins.

77 Desjardins George, butcher
81 Delesderniers N., confectionery
82 Desjardins A., advocate
84 Mount J. William, M.D.
86 Telmosse L. W., of Gaucher & Telmosse
87 Brosseau Noé, of F. X. Metras & Co.
89 Gagnon Alphonse, butcher
91 Lamarche Alexis, tinsmith
93 Rivet & Dufort, hats and furs
95 Rivet Clodomir, of Rivet & Dufort
Dufort Ovila, of Rivet & Dufort
Dufort Mrs. O., dressmaker
97 Laporte Pierre, laborer, r
Beauchamp Mrs. Léon, r
Bouchard Paul, carter, r
Forgue Laurent, laborer, r
Lamarche Paul L., cabinetmakr
Renaud Mrs. Emilie, wid C., r
98 Adams' Tobacco Co., J. L. Adams, managing director
99 Beaupré Chas., drug store
105 Charland Joseph, innkeeper
107 Caron Isaïe, laborer and bdg hse
Lamoureux Frs. X., barber
Lamoureux Louis, barber
108 Burke Mrs.
109 Lamoureux Jos. N., grocer
110 Whittaker John, laborer
111 Lamoureux Eustache, clerk
113 Lauzon Chs., boots and shoes
112 Rennick Edward
Rennick Ed. W.
114 Simpson R. W., com traveller
116 Tellier J. D., clerk
118 Hird Mrs. A., wid Ed. J.
120 Gareau L. D., G.T.R.
126 Davie J. G., of Davie & Westgate
Westgate E. D., of Davie & Westgate
127 Sauvageau Wm., blacksmith
Dugas Joseph, laborer, r
Bouthillier Joseph, laborer, r
133 Dufort Hormisdas, grocer
137 Bourdon Joseph, of Bourdon & Préfontaine
Desmarteau Charles B., clerk
139 Laurier Gilbert, shoemaker
141 Barlow S. S., bellows maker
142 Jeune Edwin, clerk
142½ Cassidy Mrs. A., wid Francis

JAS. BAYLIS & SON—CARPET, OIL CLOTH & CURTAIN WAREH'SE—459 & 461 NOTRE DAME ST

144 Mitchell Thomas, jail guard
Lindsay Wm., assistant jailer
146 Bronsdon Joseph, contractor
147 Martel Miss Adèle, fruit dealer
148 Loverin N., M.D.
150 Howard Joseph, clerk
151 Demers Louis N., advocate
152 Sanders Henry, accountant
154 Boteau John, laborer
Fortin Frs., laborer
Mitchel Napoléon, shoemaker
157 Davie & Westgate, dry goods

Here Fullum st. intersects.

156 Labelle Louis, tinsmith
158 Savariat Louis, laborer
161 Purcell Michael H., foreman
165 Rivet Jules, grocer and butcher
179 Demers Louis, butcher
181 Thibault Henri, bookkeeper
Thibault Mrs. H., milliner
183 Demers L. A., M.D.
187 St. Mary's Academy, Congregation of Notre Dame, Sister Ste. Mechtilde, superioress
191 Jubinville Benjamin, saloon

Here Parthenais st. begins.

Montreal jail, L. Payette, jailer
Payette L., jailer Montreal jail
Hill Mrs., matron Montreal jail
Graham Miss, matron Montreal jail
Payette John, clerk, res. at Montreal jail

Here Colborne av begins.

209 Dwyer P. J., laborer
Dwyer Mrs. P. J., fruit store

Here Shaw st begins.

253 Otey Johnston, miner
255 Noton Robert, clerk
255½ Penning John, watchman
257 Grant Mrs. Mary Ann, wid John
257½ McKeon Mrs. S., wid P., grocer

Here Gain st. begins.

259 Ladurantaye Mrs. H., wid H.
267 Lachance Octave, policeman
267½ Bourdon I., captain
269 Phaneuf Ambroise, leather
271 Phaneuf Alcime, clerk
272 The Canadian Rubber Co. of Montreal, F. Scholes, manager
277 Quevillon Jos., saloonkeeper

Here Papineau sq. begins.

Here Monarque st ends.

279 Johnston Miss C., grocer
Merchand John, plumber
283 Gravel Urgèle, barber
284 Molson J. H. R. & Bros., brewrs

Here St. Adolphus st. begins.

295 Peltier Israël, wheelwright
297 Desjardins Stanislas, blacksmith
299 Pigeon & Bastien, lumber dealrs
302 St Thomas church, rev. Robert Lindsay, rector
303 Suttle J., foreman Corporation
306 Gauthier George, fruit store
307 St Jean Joseph, saddler

Here Voltigeurs st. intersects.

308 Dépatie Mrs. C., wid Joseph
Lafranchise Tous., pork dealer
310 Desnoyer Ludger, joiner
311 Dupré Etienne, saloonkeeper
312 Woods Geo., proprietor Woods Samaritan Balm
314 Chartrand A., joiner
315 Rivière Jos., collector
316 O'Mealley Chs., grocer
317 Chaput Azarie, barber
318 Bastien J. P.
319 Clarke Wm., contractor
320 Bastien Mrs. J. P., bdg hse
Blondel Eugène, trader
321 Carignan J. A., wood dealer
329 Sleeth S. D., wood dealer

Here St. Ignace st. intersects.

331 Clarke Alfred, saloon keeper
333 Lapierre Louis, junk store
335 Hutchinson George, trader
337 Mayraud Léandre, pilot
339 Johnson John A., grocer
342 Roberts George, builder
345 Cox Edw., jail guard
347 Nash W., foreman
349 Coyle Edward, rope maker
351 Hart Francis, carter
353 Bouchard J. B., M.D.
355 Dumesnil J. Bte., dry goods
359 Dumesnil Alphonse, clerk
361 Hogan Mrs. M., wid M., bdg hse
363 Hughes Patrick, laborer
365 Ryan Peter, laborer
367 O'Connor Michael, dry goods

Here De Salaberry st. begins.

369 Pelletier Israël, hotel keeper
373 St Martin Joseph, tobacconist
375 Monette André, butcher
Pésant Ed., printer
377 Gauthier Augustin, shoemaker
377½ Lagacé Eusèbe, joiner
Renaud Louis, clerk
Renaud Ant.
Renaud Joseph, P. O. clerk
379 Gauthier Pierre, carter
385 Lamb Thomas, grocer
389 Murphy Lawrence, laborer
McDonald Alex., storeman
391 Brown Robert McIntosh, clerk

Here Panet st. intersects.

394 Vallée Mrs. R., wid M., fruit
395 Gauthier Léandre, boots & shoes
396 Hicks C. H., silversmith
398 Bélanger Philippe, laborer
Contant C., dep high constable
399 Labadie Adolphe H., M.D.
Reaves Benj., painter
400 Lojgnon Mrs. A., wid Guil.
Donais Albert, fitter
401 Provencher L. Z., confectioner
402 Duperrault François, trader
403 Hillman Isaac, upholsterer
404 Gauthier Emery, junk store
408 Trudeau Adolphe, fruit store
Brouillette Maurice, junk store, r
411 Donnelly P. & F., lumber mercht
412 Gosselin Mrs. Louise, wid Cyp.
Verette Chs., laborer
413 St Denis Nicholas, finisher
414 Brouillette Maurice, junk store
414½ Martineau Mrs. A., wid F., fruit
Labrie Pierre, laborer, r
Marette Pierre, laborer, r

Here Barclay st. end.

415 Champagne Mrs. S., wid Nor., milliner
Favreau Mrs. C., wid A., r
Ladébauche Frs., laborer, r
Benoit Frs. X., laborer, r
Thuot Michel, carpenter, r
Charron Joseph, laborer, r
416 Renaud F. E., butcher
419 Dépatie Alf., brushmaker
420 Paquette Cyr, joiner
Paquette Miss C., dressmaker
421 Chevalier Jos., saloon
422 Dumas Peter, joiner
426 Smith James, hairdresser
427 Pollock Thos., gas meter maker
428 Moyes Henry, packer
Stuppel Mrs. Mary, wid Wm.
429 Richelieu Mrs. E., wid Dr. J. H.
430 Bedard Augustin, tinsmith

Here Visitation st. begins.

431 Demers Toussaint, butcher
432 Ance L'Abbé F.
433 Papin Adolphe, fitter
Doré Mrs. A., dressmaker
434 Lechevalier Alfred, naturalist
435 Lardy Mrs. M., wid F., restaurnt
436 Bergeron L. A., grocer
437 Marion Jules, engraver
438 Bourbonnière T. B. notary
Venne Alex., bookbinder
439 Kelly Wm., tobacconist
440 Brunet Elie, barber
Guimond Louis, clerk
441 O'Neill Patrick, fruit dealer
442 Goyette Treflé, carriagemaker
443 Boulé Luc, joiner
445 Mayer Louis
446 Lacroix A. D., principal St Mary's academy
447 Duhamel Joseph, clerk
Montbriand A., policeman, r
St Martin Frs., laborer, r
Charbonneau Théodule, laborer
Jobin Edouard, butcher, r
448 McGuire Jas., & Co., clothing
Quinn P., of J. McGuire & Co.
449 Bray Henry, laborer
Bray Mrs. Henry, trader
450 Roger James, dyer
451 McGee Mrs. M., wid Cornelius
453 Amiot Antoine
454 Casgrain J. O., teacher
457½ Phillips George H., hatter
458 Auger & Collette, grocers

Here Brock st. ends.

459 Leclerc F. X.
Leclerc Mrs. F. X., dressmaker
461 Payfer L. R., tobacconist
462 McNaughton A., general store
463 Chagnon J. E., P. O. clerk
Chagnon Félix, trader
465 Stroud & Bros., tea store
467 Robitaille Wm., tobacconist
469 Conway Thomas, clerk
O'Brien James, plumber
470 St Jean N., jun., clerk
472 St Jean N., sen., fancy goods
473 Leriche Louis, confectioner
474 Garon Miss E., fancy goods
Garon Nap., clerk
475 O'Neill D. T., grocer
476 Kelly John, night guardian
480 Warren M., coal oil, &c.
482 Beaudin, Tous., butcher
484 Thibault Jean, contractor
485 Thibault Alexis, M D, druggist
486 Collin Napoléon, grocer

Here Montcalm st. intersects.

487 Murphy Matthew, dry goods
488 Galvin James, innkeeper
489 Poudrier Augustin
Poudrier Mrs. A., milliner
490 Valiquette Miss V., fancy store
492 Valiquette Pierre, driver
Valiquette Alfred, finisher
493 Maheu Léon, upholsterer
494 Poliquin Denis, boot and shoes
495 Mercier L. J., plumber
496 Lamoureux Frs., junk store
499 Dunkerton R., fancy goods
500 Mercier Félix, carriagemaker

Here Grant st. begins.

501 Monarque Léon, saddler
503 Jacques Alphonse, accountant
505 Cuddy Michael

Here Wolfe st. intersects.

JAMES BAYLIS & SON keep on hand the best makes in BRUSSELS and TAPESTRY CARPETS

506 Allard M., & Co., boots & shoes
508 Burrell John, expressman
510 Viau T., of Viau & Frère
511 Christin Jos., innkeeper
512 Burrell Wm., storeman
513 Gunn Mrs. M., wid P.
514 Villeneuve Misses, millinery
515 Collins Hugh, dry goods
518 Viau & Frère, wholesale bakers
523 Young —, tailor
525 Wright Michael, dry goods
526 Bell Alexander, tinsmith
Hay Wm., com traveller
Kelly Michael, clerk
Smith A. L., baker
526½ Jacques Robert, laborer
528 Kendall George, laborer
530 Lavoie Ed., laborer
531 Kelly James, fruit dealer
Butler Torrance
532 O'Brien T. F., pork and butter
533 Irvine Wm., tavernkeeper
534 Bossi Alp., photographer
Cappello Louis, artist
535 Mayo John, hardware
536 Hurtubise Joseph, foreman
Hurtubise Mrs. J., dressmaker

Here Amherst st. begins.

538 Grenier Charles, tailor
540 Versailles Joseph, carter, r
Gamache Firmin, laborer, r
Hamel Louis, laborer, r
Cronin Miss A. L., principal St Joseph's academy
St Joseph's Academy, Miss A. L. Cronin, principal, r
541 Perrin & Frère, hardware
542 Hénault A. A., grain
Hénault L. H., ice office
543 Audette L., boots and shoes
544 Marsan Jos., plumber
545 Leclerc Joseph, shoemaker
546 Audren A., clerk
Audren Mrs., dressmaker
547 Tétrault Mrs. M., wid F. X.
548 Hudon Mrs. Délima, dressmaker
Lamesse Mrs., dressmaker
549 Ménard Alfred, barber
550 Charlebois Chs., saloonkeeper
551 Cuddy James, dry goods
552 Dwyer Thos., contractor
553 Walsh M., furniture dealer
554 Ryan Patrick, junk dealer
557 Wright P., dry goods
558 Plante Moïse, laborer
Drolet Z., carpenter
562 McCrum Sam., tailor
563 Laplante Noël, & Frère, saloon

Here Jacques Cartier st. intersects.

564 McLeod, McNaughton & Léveillé, brewers
566 Sharkey Patrick, fruit dealer
567 Cuddy John P., dry goods
569 Racette Joseph, innkeeper
570 Raymond Olivier, M.D., chemist
571 Léveillé Joseph, furniture
573 McNaughton John C., of McLeod, McNaughton & Léveillé
McKay James, tinsmith
574 Philippi & Monni, sausage mkrs
Monni B., of Philippi & Monni
576 Bertrand Miss U., hat store
578 Branchaud Frs. X., mason
579 Pelletier Octave, teacher
580 Carrick R., crockery
581 Dumaine A. C., livery stables

Here Campeau st. begins.

584 Marsan Mrs. M., wid J., coal oil and lamps
585 Martel Jos., grocer
586 Leclerc Ovila, barber
587 Sloan J., & Son, boots and shoes
588 Baron J., second hand furniture

Here Woodyard st. ends.

589 Ferns James H., tinsmith
590 Nourie Miss Agnes, & Co., millinery and dressmaking
591 Grace P., wholesale grocer
594 Gauthier Moïse, tailor
595 Mount Edm., M.D., physician
Reformatory school
596 Daigle Pierre, provisions
Daigle Louis, clerk
598 Monahan Miss P., hat store
599 Sénécal J. Bte., saddler
600 Julien L., boots and shoes
601 Hémond Pierre, & Fils, boots
601½ Grace Michael, clerk
603 Freeman Mrs. M. A., wid Thos., confectionery
604 Rivard L. E., director L'Aurore
607 Roy Basile, trader
Potter Wm., bank note printer
608 Faure Frs. L., umbrella maker
609 Deacon B. R., paints, glass, &c.
609½ Morrel Jos., laborer
610 Bell Mrs. F., wid Ernest
611 Soly H., pictures and frames
612 Neville Geo J., hotelkeeper
613 Cuddy T. C., ladies' and gents' furnishing goods
615 Betournay Mrs. Phil., wid H., tailoress
616 Bachant J. A., furniture dealer
617 Mackay James, tinsmith
618 Bulling Wm. B., sen., chemist
Bulling W. B., jun., clerk G.T.R.
Bulling George T., licentiate in Pharmacy
619 Piche Louis, laborer
620 Girard Wilfred, clerk
Paradis Upton, clerk
St Onge Pierre, clerk
Bachand Jos., clerk
Gendron Jos., clerk
621 Spence D., saloonkeeper
622 Paradis O. T., grocer
623 Smith C. F., & Co., boots, &c.

ST MATTHEW, from 1090 Dorchester to Sherbrooke, west of Guy, St Antoine ward

32 Trottier A. A., cashier Banque du Peuple

Here Baile st. begins.

34 Sidey J. G.
Sidey D. D.
36 King H. W.
38 Henderson David H., lumber
40 Robertson William, manager London & Lancashire Ins. Co.
42 Dnining John G., secretary Merchants exchange
46 Merry W. A., secretary Building society
Allen W. L., clerk

Here Tupper st. begins.

50 Gibb Mrs. C., wid rev. David
52 Savage Mrs. M. M., wid Jos.
54 Caldecott Sam., com traveller
56 Barton Philéas, dry goods
60 Lyster Fred.

Here St. Catherine st. intersects.

89 Bourne Chs., treasurer Montreal Telegraph Co.
91 Ross T. B., of Whitehead & Ross
93 Hodges John H., com traveller
95 Reinhardt R. B., of Schultz, Reinhardt & Co.

Here St. Luke st. ends.

ST MAURICE, from 170 McGill west to 2 Chaboillez sq, St Ann ward

18 McLaren Wm., & Co., boot and shoe manufacturers
21 Lortie Léon, saddler
24 Robinson, Donahue & Co., wholesale grocers

Here St. Henry st. intersects.

31 Fisher John N., hotel
32 Hurley Wm., grocer
35 Gallagher Hugh, saloon
37 Lalley Mrs. Julia, wid John
38 Butler M., water police
40 Manuel W. J., traveller
41 Greenberg Moses, clothier
43 Young, McNaughton & Co., importers
44 Patton J., of Patton & Bros.
48 Sheridan John, stevedore
49 Haney Michael, trader
Loughren T., bell tender Ottawa hotel
Loughren Charles, butler
51 Hayes Dan., grocer
Quinlan Mrs. Mary, wid, r
Saxton James, laborer, r
55 McGuire Terence, blacksmith
Normandin Louis, paper ruler
59 Finn Andrew, blacksmith
62 Ryan William, butcher
63 O'Connor Dennis, pork mercht
67 Browning George, trader
68 Gaff Wm., light house keeper
Fitzpatrick Wm., laborer
70 White A., plumber, r
Hodgson Chas., hatter, r
Park Mrs. H., r
73 Lapierre Eusèbe, carter
74 Regan Peter, laborer
Thompson Archibald, laborer, r
Bone John, laborer, r
Phillips Lewis, laborer, r
76 Carroll Mrs. Eliz., wid Wm.
77 Patenaude Paul, iron roller
Lynch Chs., storeman
78 O'Mara Wm., trader
80 Riordan Wm., laborer
McCallum Mrs. B., wid John
Buckley G., blacksmith, r
Cantoll Richard, laborer
Mahoney George, laborer, r
81 Hart Martin, trader
82 Slattery Mrs. E., wid T., grocery
McGown Mrs. M., wid Chs.
84 Shearer Patrick, dealer
85 Piché Joseph, tailor
Loonan Patrick, bartender
Gance Louis, laborer
86 Lapidge Mrs. M. A., wid John
Hammon James, laborer, r
87 Little Thos. B., engineer
Blais Michel, blacksmith
90 Burke Jas., grocer
94 McMahon Edward, driver
96 McMahon Michael, milkman
97 Gagné F., grain dealer
98 Messier Chs., shoemaker, r
O'Connor Hugh, carter, r
Coady Mrs. Ann, wid Thomas, r
Brosnam John, gardener, r
Dwyer Mrs. Mary, wid Patrick, r
Kelly Michael, waiter, r
Donaghy George, clerk, r
Lafrance Pierre, broommaker, r
Quenneville H., shoemaker, r
99 Hamelin Wm., barber
100 Rielly Richard, storeman
101 Patenaude Chs., iron worker
Bélanger Maxime, barber
102 Ryan Thomas, carter
105 Mullin Wm., barber

JAS. BAYLIS & SON—CARPET, OIL CLOTH & CURTAIN WAREH'SE—459 & 461 NOTRE DAME ST

106 Doyle T., boot and shoe manuf
108 Daniel Peter, bartender
110 Owens George, baker
Jones, George, inspector
111 Norman Fred., tobacconist
112 McKeown D., grocer
116 Aubin Frédéric, grocer

Here Dupré lane intersects.

120 Fiset Auguste, blacksmith
122 Leblanc Joseph, blacksmith
Leblanc Mrs. Julie, wid Pierre, r
125 Bickerstaff David, express driver
126 Fitzpatrick John, trader
129 Smith James, travelling agent
Grenier Alfred, patternmaker
Monette Alfred, express driver
132 Boon G. A., express manager
133 Tassie Mrs. R., wid J., midwife
Hall Joseph, clerk
135 Boulet Frank, blacksmith
136 Girard Mrs. R., wid J. Bte.
Grenon Mélasipe, carter, r
Girard Mrs. S., wid H.
137 Jones Arthur, grocer
138 Gagné Joseph, laborer, r
Tourangeau Luc, laborer, r
Gagné William, laborer, r
139 Hunter William, laborer
140 Girard Michel, r
142 Lizotte Joseph, joiner
146 Brennan James, laborer, r
150 Foody Wm., laborer, r
Taylor Louis, carter, r
Cody John, laborer
Guérin Joseph, tanner, r
Charland Alfred, painter, r
Phillips Mrs. Mary, wid Thos, r
Shaw Robert, checker
152 Grenon Alfred, carter
156 Tremblay Nap., clerk
157 Gagné P., laborer
Saunderson T. O., clerk
158 Quesnel G., shoemaker
159 St Pierre Fabien, laborer
160 Groleau Olivier, carter
Blais Chs., laborer, r
St Germain A., joiner, r
Lafond Chs., painter, r
Lamoureux Mrs. A., wid Louis, seamstress
161 Bilodeau Pierre, gasfitter
163 Park Jas., jun., wood merchant
164 Carroll Mrs. C., wid G.
169 Fortin François, joiner
171 Poirier Selvini, baker
173 Filion Guillaume, carpenter, r
174 Smith Alexander, baker
175 St Onge Gabriel
176 Gagnon Marcel, filer
185 Boulet F., blacksmith
194 Reid James, confectioner
196 Brennan Arthur, saloon

ST MICHAEL LANE, from 39 St Joseph north to 22 St Bonaventure, St Antoine ward

20 Gill & Geen, packing boxes

ST MONIQUE, from 45 St Antoine north to 62 Cathcart, St Antoine ward

8 Charlebois Moïse, joiner
Oldstock Frederick, gilder
9 McCready H. J., of Stevenson & McCready
10 Labelle Jean Baptiste
Labelle Adolphe, butcher
12 Crowley R., storeman
13 Symmons Sam., baggage agent
17 McGrail Thos., provision dealer
19 Crites Miss R., dressmaker

Here Latour st. ends.

20 O'Reilly Michael, carter
22 Warren Mrs. Jane, wid Geo.
Crofts H. W., bookkeeper
Stapleton W., traveller
26 Brissette Milton H., manager
Brissette Leslie W., clerk
Brissette Mrs. L., wid Henry
28 Drake Robert, bookkeeper
Drake Mrs. M., wid R.

Here Lagauchetière st. intersects.

Smith William, gardener

Here Dorchester st. intersects.

124 Perry William, coachman
128 Hampton William E., caretaker
Montreal Thistle Curling club
140 Ruel Godefroy, proprietor Turkish baths
141 McIntyre C. J., clerk
McIntyre Geo., com traveller
142 Radenhurst Mrs. Sarah, wid W.
144 Garnham Wm, real estate agent

ST NICHOLAS, from 379 Commissioners north to 28 St Sacrament, West ward

4 Brodie John, produce and com merchant
Cusack C. J., & Co., produce merchants
MacLean David E., produce and com merchant
Knowsley & Aylen, gen mchts
6 Sauvageau —
9 Grose Walter, & Co., paper and paper stock
10 Samuel M. & L., metal merchants
Le Montais & Co., stockbrokers
Gibb P. Thos., manufacturers' agent
Platt, Tylee & Co., com mchts
Millar G. M., & Co., forwarders
Great Western Railway Co., Thos. Gillies, agent
Gillies Thomas, agent Great Western Railway Co.
11 McAllen A. K. F., twines, threads, &c.

Here St. Paul st. intersects.

14 Russel H. & J., importers of hardware
15 Warren T. B., wholesale grocer
19 Atwater E., & Co., oil, lead and color merchants
23 Lovell Printing and Publishing Co., (limited), John Lovell, managing director
Lovell John, managing director Lovell Printing and Publishing Co.
24 Russel H. & J., iron yard
30 St Marie Ovide, warehouseman and tea packer
32 Gear H. J.
Sinclair David
33 Macdonald J. B., importer of leather and shoe findings
Hart Theodore, & Sons, brokers
Gordon James C., fish mercht
Cooper W., average adjuster
Fuller Thos., & Co., produce and commission merchants
Shuttleworth Mrs. A., wid Fred.
35 Campbell Thomas, importer of contractors' material, &c.

ST PATRICK, from Wellington, south of the canal, to Napoleon road, St Ann ward, and outside City limits

2 Rolland Louis, saloonkeeper
8 Winterfloot Mrs. B., wid Jos.
14 Gray George, blacksmith
16 Tambeau Antoine, carter
Brandon Henry, moulder
Simpson Mrs. Margaret, wid E.
20 Bindon William, laborer
22 Walsh Patrick, laborer
Henry Charles, carter, r
Guy William, laborer, r
24 Happy Lewis, barber
Ostrout Napoleon, ice driver, r
26 O'Brien Wm., laborer, r
Ostrout Rodolphe, ice driver
32 Campbell Joseph, laborer
Bourget Alf., laborer, r
34 McCarthy Michael, laborer
Callaghan John, gasfitter

Here St. Columban st. intersects.

37 Gunning B., & Co., grocers
39 Hall James, storeman
Bellock George, boilermaker
40 Williams Mrs. E., wid Owen
Waters Peter, shipcarpenter
41 O'Gara Michael, laborer
42 Waters William, shipcarpenter
Doray Etienne, carpenter
43 Roxborough Henry, blacksmith
Ryan Timothy, laborer, r
45 Tickle Peter, finisher
45½ McCormick James, laborer
47 Bahan Michael, laborer
47½ Fitzpatrick Patrick, laborer
49 Ryan John, engine driver
51 McNamee Francis, laborer
52 Montreuil Jean Bte., carter
Murray Patrick, laborer, r
53 Sennett James, storeman
McKenna Chs., laborer
55 Wixtead John, laborer
McMullin John, laborer
57 Wheeler Edward, laborer
Stanford Patrick, r
59 Slattery John, engine driver
Briody Thomas, laborer
61 Crocker William, carpenter
Brown John, car checker
63 Halpin John, master carter
Murphy James, laborer
65 Murphy Daniel, carter
Hunt Ed., bookkeeper, r
67 Woods Mrs. Ellen, wid Edward, grocery
O'Rorke John, storeman

Here St Etienne st. intersects.

73 Hughes George, artist, r
Cromack John, clerk
75 McBrien Michael, laborer
79 Dillon David, laborer
81 Donahue Martin, carter
Hartnett Thomas, laborer, r
Hoey Mrs. C., wid S., r
85 Kent Nicholas, carpenter
Dunn Christopher, laborer
87 Moore Robert, boiler manufr
McCoy Victor, carpenter
89 Marcou A. B., grocer
Larpentigny Moïse, laborer
91 Meloche Jean, driver
Whelan Peter, laborer, r
93 Lynott Francis, grocer,
Taugher John, blacksmith, r

Here Condé st. intersects.

99 Mullin M., & Co., saw and planing mills

JAMES BAYLIS & SON keep constantly on hand a Large Stock of Curtain Materials and Cornices

102 Pillow, Hersey & Co., horse shoe, spike, and nail factory and rolling mills

Here Montmorenci st. intersects.

191 Redpath J., & Son, sugar refinery

Here Richmond st. intersects.

194 Spratt Alexander, laborer
Lallemand Edouard, carter
198 Coogan Richard, saloonkeeper
Roakes Hugh, machinist

Here Seigneurs st. intersects.

199 Ostell John, lumber yard, sash, door and blind factory
208 Mudge N. R., proprietor Victoria facing mills
224 Shearer James, lumber dealer
225 Paquette Benjamin, coachman

Here Island st. intersects.

327 Converse A., rope manufacturer
328 Deans John, wool puller
O'Keefe John, laborer
330 Denoon, Drake & Dods, varnish manufacturers
338 O'Rourke Edward, laborer
340 Caron Théophile, carter
342 McNell John, marblecutter
344 Anderson Alex., stonecutter
345 Canada Cordage Factory and Plaster Mills, John A. Converse, proprietor
346 McAlear Hugh, machinist
348 O'Brien Mrs. M., wid D.
349 Anderson John, stonecutter
350 Ogilvie William, engineer
Loftus Thomas, trader
Finlay John, boilermaker
Patterson James, moulder

Here St. Andrew st. intersects.

Brownrigg Henry, grocery and hotel
Mack James, boilermaker
Corcoran Richard, laborer
McEwen Michael, laborer
Paquette Jos , ropemaker
Welsh Thomas, laborer
Chubbs William, laborer
Fanning Mrs. Mary, wid M.
Conroy James, watchman
Haddlesey Francis, puddler
Moss Charles, machinist
Moeser Augustus, finisher
Whelan Richard, ropemaker
Paquette Peter, ropemaker
Croaker Thomas, laborer
Cahill Dennis, laborer
Tone Bernard, teacher
Feeney Thomas, laborer
Clancey Thomas, grocer
St Maurice Mrs. J., wid Julien
Murphy Cornelius, watchman
Clancey Patrick, laborer
Clark Michael, laborer

Here Ropery st. intersects.

Corbett Thomas, brassfinisher
Sely Charles, stonecutter
Corbett Mrs. B., wid Timothy
Reilly Mrs. Jane, wid James
Nulty Ed., laborer
Lynch Ed., laborer
McDermott John, grocer
Lagassé J. B., joiner
Burger Peter, laborer
Labranche Samuel, laborer
Cronell Ed., laborer
Cantwell Thomas, laborer
Bonner William, laborer
Sly John, butcher
Moisic Iron Works

Here Napoleon road intersects.

Parker James, watchman
Slossen H. L., laborer
Monpetit Aug., cooper
Doutre Hilaire, laborer

ST PAUL, from Dalhousie sq west to 125 McGill, East, Centre and West wards

2 Quebec Gate barracks, E. Bates, guardian
Bates Edward, guardian Quebec Gate barracks
Nolan Charles, laborer
Mahon Michael, laborer
Vanloo George, laborer
Lyons John, laborer
Labranche lieut.-col. N., drill instructor
Vincent Joseph, boatman
Livernois & Hart, vegetable and fruit vaults
Lesquat Eve, laborer
Bousquet Mrs. J., wid Joseph
Bédard Joseph, joiner
Durand Auguste, laborer
Joly Joseph, schoolmaster
Pailleur Eugène, cabinetmaker
Bronner Antoine, blacksmith
Trowells Joseph, laborer
Kiernan Daniel, watchman
Coady David, laborer
Larochette Jean Marie, painter
Rouque Louis, joiner
Carel Mrs.
Coffey Michael, caretaker 65th Battalion armory
7 Hébert Paul, blacksmith
15 Parent Narcisse, horse dealer
23 Jackson Daniel, saloon
27 Souci Charles, shoemaker
Lévesque Louis, cooper

Here Barrack st. ends.

32 Lawlor Thomas, Prince of Wales inn
35 Hardy Félix, clerk
36 Moynihan J., confectioner
37 Chapleau Mrs. Annie
38 Thibaudeau & Coté, broom mnfr
Côté Paul, of Thibaudeau & Côté
39 Auclaire Miss Olivine
40 Hardy Flavien, joiner
41 Lareau J. E, & Co., produce commission merchants
Lareau J. E., of J. E. Lareau & Co.
Gauthier Isidore, laborer, r
Fournier George, laborer, r
Desjardins Joseph, carter, r
42 Lisabelle Thomas, trader
44 McNiece Andrew, grocer
45 Auclaire Magloire, bdg hse
45½ Cartier Antoine, joiner
47 Beauchamp Pierre, bdg hse
47½ Genin Frs., paper maker
Marcotte Joseph, laborer, r
Filiatrault Jean Bte., laborer, r
48 Brankin James, confectioner
49 Desnoyers Jacques, mason
52 Arnoldson John, carpenter, r
54 Zervoudacki A.G., confectioner, r
Laurier Michel, laborer, r
Curotte Antoine, trader
56 Watson John, engineer
Watson Mrs. John, fancy goods
57 Bazinet Antoine, bdg hse
Bourgouin Baptiste, trader
58 Morris James, dry goods
59 Durocher Joseph, laborer
61 Marchand Nicolas, trader
Boisvert Miss Lucie, seamstress
Lefebvre Mrs. C., wid J. Bte. seamstress
Quevillion Louis, trader
62 Gratien N., general repairer
Tremblay Damase, trader
63 Delaney Mrs. M., wid Matthew, dry goods
64 Ray Frederick W., trader

Here Friponne st. ends.

67 Lescarbeau Octave, Sorel hotel
68 Houle Antoine, shoemaker
69 Renaud Alfred, hardware
70 Drolet George, carpenter
71 Villeneuve hotel, Fabien Villeneuve, proprietor
Villeneuve Fabien, proprietor Villeneuve hotel
Loseau Joseph, clerk
Boyd John, clerk
Painchaud George, joiner
Leblanc Euclide, clerk
Grondines J. L., clerk
Cullen John, clerk
Hart Peter, clerk
Rottot P. D., P. O. clerk
Langevin Auguste, clerk
Payette Léon, clerk
73 Paré Pierre, carpenter
73½ Désormiers Philéas, grocer
74 Sirois Germain, trader
75 Hébert Mrs. Caroline, wid Jos., bdg hse
76 Houlahan James, tobacconist
77 Barbeau A., Dominion hotel
78 Sorrel Pierre, joiner
79 Meunier Mrs. N., wid Frs., dry goods
80 Prévost Mrs. C., wid M., eating house
Fournier Evariste, trader
McDunnough Bryan, dry goods
Gorman Thomas, dry goods
81 Foss Mrs. F., wid Charles F., hardware
Laurent Baptiste, armourer
Laurent Charles Joseph, laborer
82 Connolly James, dry goods
83 Francœur Jean Bte., shoemkr
87 Bonin Edmond, Hotel de Paris

Here Bonsecours st. commences.

Bonsecours church, rev. R Rousseau, curate
Bonsecours School of the Congregation of Notre Dame
Rousseau rev. R., curate of Bonsecours church.
91 Hotel du Peuple, Louis Racine, proprietor
Racine Louis, Hotel du Peuple
93 McSwen Peter, eating house
95 Payette Medard, hotel
Bourdon —, butcher
Brisson Francis, barber
95½ Reneur dit Gospel, Mrs. Louis wid Antoine, eating house

Here Victor st. ends and Bonsecours Market commences.

96 Bonsecours market, J. Perrigo, clerk; F. Benoit, assistant clerk
Perrigo John, clerk of market
Benoit Frs., assistant clerk
Labbé Pierre, provision dealer
97 Brière J., Navigators' hotel
99 Donais N., & Frère, grocers
103 Hotel St Edouard, Ed. Gadoua & Bro., proprietors
107 Gadoua Ed., of Ed. Gadoua & Bro.

JAS. BAYLIS & SON—CARPET, OIL CLOTH & CURTAIN WAREH'SE—459 & 461 NOTRE DAME ST

Gadoua Cyriac, of Ed. Gadoua & Bro.
Préfontaine Napoléon, clerk
Derome Edouard, carpenter
Lamoureux Jean Bte., stevedore
113 Chaquette Louis, hotel
115 Hinkell Edouard, eating house
117 Boudreau E., Hotel de Bonsecours
121 Marsoin & Villeneuve, grain
123 Quintal & Croteau, provisions
127 Renaud Urgèle, grocer
127½ Longpré Frs., eating house
131 Hotel du Nord, Maxime Vézina, proprietor
Vezina M., Hotel du Nord
Pointe aux Trembles stage office, D. Gervais
Sorel stage office, Hotel du Nord
Aymong S., barber & tobacconist
Lamontagne & Son, bdg hse
Lamontagne J., of Lamontagne & Son
133 Rowan Peter, & Co., grocers
137 Rowan P., of Peter Rowan & Co.
139 Courville G. E., restaurant
City Concert hall, Bonsecours market
Law department, Corporation of Montreal, Rouer Roy, Q.C., city attorney; W. de C. Harnett, assistant attorney
Roy Rouer, Q.C., city attorney
Harnett W. de Courcy, assistant city attorney
145 Hotel du Pays, Larose & Lévesque, proprietors
Larose M., of Larose & Lévesque
Lévesque Alph., of Larose & Lévesque
147 Chambly stage depot, Hotel du Pays
Pointe aux Trembles stage depot
151 Morrisseau Edmond, hotel
155 Maison de Bonsecours, F. Villeneuve, proprietor
Villeneuve F., proprietor Maison de Bonsecours
Bédard P. J., clerk
Lord Gustave, barber
Lord Alfred, P.O. clerk
Pouillot George, shoemaker
Mayrand George, reporter
Thibault Frs. X., advocate
St Amour Jean, clerk
Gariépy J. Bte., clerk
Durand L. J.
Archambault Geo. A., clerk
St Thérèse & St Jérôme stage office
Varennes & Contrecœur stage office
Pointe aux Trembles stage office
Papin J. A., clerk
Villeneuve Elias, storeman
Ethier H. Urgèle, clerk
Gariépy H., of Villeneuve & Gariépy
Hubert David P., M.D.
Carré Edouard, shoemaker
Dussault J. Bte., shoemaker
Belliveau J. U., clerk
Boucher F. X., trader
Villeneuve F., of Villeneuve & Gariépy
157 Villeneuve & Gariépy, grocers

Here St. Claude st. commences.

161 Richard Léon, hotel
Daunais Napoléon, barkeeper
Dubord capt. Adolphe
163 Belisle T., provision merchant
Beaudry Eusèbe, trader
165 Lépine Jean Bte., Park hotel
167 Aubry Alphonsé, tinware
171 Quebec hotel, J. Cater, proprietr
Cater J., proprietor Quebec hotel
Sparrow John S., fruit dealer
DeLarondé Stuart, clerk
McGeohagan John, printer
173 Doucet Mrs. A., wid Noël, eating house
179 Lafrenière A., tobacconist
Cadotte Alph., boots and shoes
Monette Joseph, laborer, r
Venance Frs., laborer, r
Marcelle Joseph, laborer, r
Benoit Mrs. Julia, trader, r
Cloutier Jean Bte., chandler, r
Grenier Onésime, barber, r
Bonenfant Napoléon, laborer, r
Bonenfant Jérôme, laborer, r
Kevin Alexander, trader, r
Etu Hilaire, laborer, r
Courtois Miss M., trader
Labrèche Miss D., seamstress, r
Duval Louis, baker, r
Morand Mrs. Olive, wid Henri, seamstress, r
Dupuis Narcisse, trader, r
Gagnon Frs., trader, r
Gagné Jean, carpenter, r
Huot Mrs. E., wid Joseph, r
Lessard Mrs. Sarah, wid Louis, r
Dubé Alfred, laborer, r
Bertrand Gilbert, carter, r
180 Lesieur Louis A., grocer
183 Bytown hotel, William Irvine, proprietor
Irvine William, proprietor Bytown hotel
Dumouchel Léandre, barber
Lefebvre Napoléon, jeweller
Lecompte Israel, trader
185 Cusson Alexis, grocer
186 Bonsecours market, City hall
Corporation of Montreal, C. Glackmeyer, city clerk; P. J. O'Meara, asst. city clerk
Mayor's office, hon. J. L. Beaudry, M.L.C., mayor
City Treasurer's office, J. F. D. Black
Glackmeyer C., city clerk
City Surveyor's office, G. D. Ansley
Water Works department, Louis Lesage, superintendent
Fire Department, Wm. Patton, chief engineer
City Auditor's office, Wm. Robb, auditor
City Assessorss office, J. B. Allard, chief assessor
Fire Alarm Telegraph department, F. H. Badger, supt
Badger F. H., superintendent of Fire Alarm Telegraph
Inspector of buildings, O. Rouillard, inspector
Commissioners rooms
Chimney sweeps, A. Morin and Joseph Raymond, inspectors
Darcy J., corporation messenger

Here Bonsecours Market ends.

Here John st. ends.

187 Benoit Pierre, tobacconist
189 Sénécal Frederic, dry goods
191 Melançon Claude, grocer
198 Beliveau Hilaire, hardware
194 Elliott John, wholesale grocer
197 Aubry Z., tinsmith and plumber
199 Bazin Edmond, boots and shoes
200 Turcot & Marchand, grocers
201 Laberge Louis, clothing store
202 Dorion Edouard, restaurant
208 Goulden J., branch seed store
204 Thompson John, grocer
205 Bénard Aimé, clerk
Sénécal André, saddler
207 Cadotte B., boots and shoes
208 Rastoul F. X., general hardware
209 Kelly John, clothier
210 Tiffin Thomas, & Co., grocers
213 Larue Léon, jun., tobacconist

Here Jacques Cartier sq. intersects.

218 Wilson Thos., & Co, hardware
219 Deroche M. A., tobacconist
220 Gauthier & Gauthier, hardware
222 Cleghorn & Co., hardware
223 Gougeon F. X., hardware
226 Hotel du Peuple, D. Daniel Murray, proprietor
Murray D. Daniel, proprietor Hotel du Peuple
227 Dubord A., & Co., tobacconists
228 Richelieu and Ontario Navigation Co., J. B. Lamère, general manager; J. N. Beaudry, secretary-treasurer; Alex. Milloy, traffic manager
Lamère J. B., general manager Richelieu and Ontario Navigation Co.
Milloy Alexander, traffic manager Richelieu and Ontario Navigation Co.
Beaudry J. N., sec.-treas. Richelieu & Ontario Navigation Co.
230 Montreal Telegraph Co. branch
231 Vinet Frs., baker
232 Larue Frs., dry goods, &c.
233 Couillard Auguste, hardware
234 Hudon & Orsali, grocers
236 Customs Warehouse, No. 87
244 Gaucher & Telmosse, grocers
250 Payette Charles, bookseller
Bourgeault Geo. S., bookkeeper

Here St. Vincent st. commences.

252 Brazeau F. X., Indian curiosities
253 Haldimand & Co., hardware
256 Beauchemin & Valois, booksellers
259 Letourneux J. T., oils, &c.
260 Delorme S., leather
261 Letourneux C. H., hardware
264 Benoit Jean, flour merchant

Here Vaudreuil lane begins.

266 Prévost A., & Co., dry goods
269 Prévost Z., & Co., hardware
270 Rey Claude, watchmaker
DeLottinville E., agent St Hyacinthe Boot and Shoe Co.
St Hyacinthe Boot and Shoe Co., E. DeLottinville, agent
271 Beaudry & Lorrain, leather
274 Lauzon Léon, restaurant
275 Lemire Moïse, leather
276 Martin P. P., & Co., dry goods
277 Lanthier Norbert, clerk
Lanthier Olivier, engineer
278 Sénécal, Cadieux & Co., wholesale grocers
279 Galarneau M. C., leather
280 Davis & Phillips, cigar manufrs
281 Peltier J. L., boots and shoes
283 Gauthier & Duval, hardware

Here St. Gabriel st. intersects.

286 Desmarteau & Co., grocers
287 Létang, Médore & Co., hardware
288 Boivin & Narbonne, leather
290 Leclaire F. & J., & Co., dry goods
Dubuc E. E., commercial agent
292 Grenier Jacques, & Co., dry goods
297 Beliveau L. J., & Co., hardware
300 Sentenne H. T., provisions
Caya & Co., boot and shoe mfrs

JAMES BAYLIS & SON—COCOA MATTING, MATS, & STAIR RODS—459 & 461 NOTRE DAME ST

301 Trudeau Romuald, druggist
Trudeau Lactance, druggist

Here St. Jean Baptiste st. intersects.

304 Hudon Jos., & Co., whol grocers
305 Phaneuf A., leather merchant
306 Lapierre Z., boots and shoes
309 Jodoin & Co., iron founders
310 McArthur John, & Son, paints
311 Lalanne & Blanchet, boots, &c.
315 Lenihan Jas., wholesale grocer
318 Tiffin Bros., general merchants
321 Lonergan S., wine merchant
323 Kirkup Joseph (estate of), brush manfr, J. W. Kirkup, manager
Kirkup John W., manager Estate Joseph Kirkup
324 Masson D., & Co., whl grocers
326 Masson Damase, sen.
Compagnie Générale Transatlantique, D. Masson & Co., agents
329 Villeneuve & Lacaille, wh groers

Here St. Dizier lane intersects.

332 Thibaudeau Brothers & Co.' wholesale dry goods
333 Rolland, O'Brien & Co., boots
335 Canadian Rubber Co. of Montreal, Sir Hugh Allan, presidnt
Scholes Francis, manager Canadian Rubber Co.
Montreal Weaving Co. (in liquidation)
337 Roy Adolphe, & Co., wholesale dry goods
339 Cassidy J. L., & Co., china, &c.
340 Holland R. Henry, & Co., fancy goods
342 Morice, Vanden & Co., importers
343 Mackedie J. W., & Co., wholesale clothiers
345 Buntin Alex., & Co., wholesale stationers
Valleyfield Paper mills
346 Kilby R. H., hardware
347 Hodgson, Murphy & Sumner, staple, dry and fancy goods
349 Fabre Gustave R., hardware
350 Galarneau P. M., & Co., wholesale dry goods
351 Kerry, Watson & Co., wh drugs
354 Gilmour J. Y., & Co., dry goods
Gilmour Jas. Y., of Jas. Y. Gilmour & Co.
364 Trester M., importer
366 Cushing & Co., fancy goods

Here St. Sulpice st. intersects.

373 Stirling, McCall & Co., dry goods
374 Canada Paper Co., limited, Wm. Angus, president; John G. Young, secretary
Angus Wm., president Canada Paper Co.
Young John G., secretary Canada Paper Co.
Macfarlane J., assistant managing director Canada Paper Co.
375 Carvill, Barr & Co., metals, &c.
377 Hayes & Mudge, com merchants
Davis Perry & Son, & Lawrence, pro medicines
Lawrence W. V., of Perry Davis & Son & Lawrence
Stratton T. C., of Perry Davis & Son & Lawrence
Fellows (The) Medical Manufacturing Co., W. V. Lawrence, pres.; T. C. Stratton, sec.-treas.
379 Darling W., & Co., hardware
381 Mackenzie J. G., & Co., dry goods
382 Lymans, Clare & Co., drugs
384 Cahill Wm., com traveller
387 Morland, Watson & Co., iron
Montreal saw works
Montreal axe works
388 Taylor John, & Co., fancy goods
389 Crilly John, & Co., paper mfrs
391 Peck, Benny & Co., nail manufs
Canal Iron, Nail and Spike Works, Peck, Benny & Co., proprietors
392 Benny, Macpherson & Co., hardware
Kinmond W. L., & Co., proprietors Canada file works, &c.
394 Benson John W., dry goods, &c.
396 Macfarlane & Hogue, boots, &c.
397 Frothingham & Workman, warerooms and warehouses
398 Glassford Gregory, & Brother, manufacturers' agents, &c.
Langlands T., customs agent
Smart J., hardware, stoves, &c.

Here Custom house sq. fronts on St. Paul.

403 Fairbanks & Co., standard scales
Patten Ora P., manager for Fairbanks & Co.
404 Weights & Measures Inspection office, D. Lyons, depy inspectr
Gas inspector's office, N. Aubin, inspector
Aubin Nap., gas inspector and consul for Switzerland
Swiss consulate, N. Aubin, consul
405 Frothingham & Workman, hardware
Côte St Paul shovel factory office
409 Montreal Rolling Mills Co.
Montreal Horse Shoe works
Montreal Horse Nail works
Montreal Lead works
Montreal Nail works
Montreal Tack works
McMaster Wm., jun., sec.-treas. Montreal Rolling Mills Co.
413 Waddell S., & Co., hardware
Pearce Frank, & Co., commission and shipping agents, Fenwick chambers, 8 Fenwick st, Liverpool, England, Waddell & Co., agents
414 Ostell & Co., fancy goods, &c.
416 Cartwright J. B., & Co., importers and manufacturers' agents
417 Darling Adam, china, glass, &c.
418 Delorme P., leather merchant
Delorme Pierre, jun., clerk
419 Labatt T. & G., com merchants
420 Farrell William, wine merchant
421 Macfarlane Jas., gen merchant

Here Chagouamigon lane ends.

422 Curtis Jeremiah, & Sons, importers of Mrs. Winslow's soothing syrup
Brown John J., & Sons, proprietors Brown's bronchial troches
Curtis & Brown, proprietors of Brown's household panacea and Brown's vermifuge comfits
Brissette Milton H., agent for proprietary medicines and proprietor of Dr. Harvey's anti-bilious pills
423 May Joseph, importer dry goods
424 Groves G., jun., china, glass, &c.
426 Rattray J., & Co., tobacconists
429 Lesser & Jacobs, cigar manfrs
431 Canada Manufacturing Co., E. Jacobs
Jacobs E., Canada Manufacturing Co.
Montreal Cigar Co.
435 London restaurant, G. M. Jacobs, proprietor

Here St. François Xavier st. intersects.

432 Harmburger Leo, cigars & tobs
436 Forman John, hardware agent
439 Radway John, M.D., & Co., medicine manufacturers
Prentice W. A., manager
441 Reid W., & Co., paper manufacturers and proprietors Loretto paper mill
442 Ritchie Allan, & Co., manufacturers' agents
Welland Vale Manufacturing Co., Allan Ritchie & Co., agents
Esterbrook Steel Pen Co., Allan Ritchie & Co., agents
Bartlett H. A., & Co., Philadelphia, U.S., Allan Ritchie & Co., agents
444 Canada Horse Nail Co., W. M. Mooney & Co., proprietors
445 Leslie A. C., & Co., manufacturers' agents
446 Hagar E., & Co., china, glass, &c.
447 Thompson G., importer of teas
449 Beveridge & Helliwell, woollens

Here St. Eloi st. begins.

450 Duncan John, & Co., importers
452 Wilson & Co., confectioners
453 Bennet & Co., whl stationers
454 Barber W. H., & Co., china, &c.
456 Grose Walter, & Co., paper and papor stock
457 Annett & O'Connor, manufacturers' agents
459 Martin John, & Co., furriers
461 McAllen A. K. F., shoe threads, twines, &c.

Here St. Nicholas st. intersects.

463 Russel H. & J., hardware
464 Rodier, Hearn & Co., importers
467 Russel Bros., importers of drugs
468 Glover & Brais, gents' furnishngs
469 Knowles W. M., & Co., steel, iron, and heavy hardware
470 Goode John B., hardware agent
472 Bell, Simpson & Co., provisions
473 Coristine James, & Co., wholesale fur merchants
474 May S. H., & Co., paints, oil, &c.
476 Schneider T. H., & Co., wholesale grocers
478 Cox T. H., importer of teas, &c.
479 Yuile W. & D., general merchants
480 McLachlan Bros., & Co., wholesale dry goods
481 Ascher & Co., importers
482 Wheeler & Johnson, patent medicine manufacturers
483 Oil Cabinet and Novelty Co.
486 Brayley John W., druggist
489 Hall Joseph N., & Co., hardware

Here Evans Court begins.

490 Francis W. & B., hardware
491 Levin B., & Co., furriers
493 Kortosk M., & Co., importers
494 Lamontagne Hector, leather
495 Ogilvy & Co., wholesale dry gds

Here St. Peter st. intersects.

500 Snowdon C. C., & Co., hardware
501 Dougall John, & Co., leather
503 Moseley & Ricker, leather
505 Keroack Alph., hides & lea the

JAS. BAYLIS & SON—CARPET, OIL CLOTH & CURTAIN WAREH'SE—459 & 461 NOTRE DAME ST

507 Pardellian J. B., auctioneer
509 Black & Locke, leather
512 Matthew W. G.,& Co., axles,&c.
Ormiston Alexander E., manager for W. G. Matthew & Co.
McCammon S., car and carriage springs
514 Thurber Alex., hardware agent
Evans Samuel R., hardware
Nelles J. W., manufrs' agent
516 Bresler Alex., wholesale furrier
517 Greene & Sons,wholesale furrier
520 Heney & Lacroix,saddlery hardware and carriage trimmings
529 Albion hotel laundry
530 Leclerc John A.
McDonald Milton, leather
532 McBurney J. & D., provisions
533 Delorme Ovide, leather
535 Fraser Chas., & Co., fish, oil, &c.
541 Nolan & Spellessey, provisions
544 Monette V., & Brother, saloon
Monette Jos., of V. Monette & Bro.
Monette Victor, of V. Monette & Bro.

ST PETER, from 23 Common north to 672 Craig, West ward

5 Hudson's Bay Co., Jas. Bissett, agent
Bissett James, agent Hudson's Bay Co.
Smith hon. Donald A., M.P., commissinr Hudson's Bay Co.
8 St Lawrence & Chicago Forwarding Co., Dugald Macphie, managing director
Macphie Dugald, managing director St Lawrence and Chicago Forwarding Co.
Montreal Cartage Co.,D.Morrice & Co., proprietors
Smith Wm. B., manager Montreal Cartage Co.
12 Hodgson A., & Sons
25 Edwardsburgh Starch Co., Walter Shanly, president; Wm. T. Benson, vice-president; M. Thomson, sec.-treasurer
Shanly Walter, president Edwardsburgh Starch Co.
Thomson M., sec.-treasurer Edwardsburg Starch Co.
Benson Wm. T., chemicals oils, wools, &c., and vice-president Edwardsburg Starch Co.
18 Douglas J. M., & Co., wholesale grocers
24 The Shedden Co., limited, G.T.R. cartage agents, Ths. Symington, manager
Symington Thomas, manager The Shedden Co.
Tough J., cashier Shedden Co.
26 Paxton John, & Co., dealers in best brands of coal oil, &c.
27 Stewart Robert, jun., provisions
Edward David, tea merchant
29 Turnbull, Gausby & Co., shelf and heavy hardware
37 Macdonald C., & Co., wholesale furriers
42 Cooke John W., & Co., produce and provisions
43 Von Bokum Hermann, merchnt
Martin Chs., importer
44 Laing Murdoch, produce mercht
48 Shaw Thomas, provisions
49 Costello Bros., wholesale grocers
50 McLaurin & McNiece,provisions
51 Sims A. H., & Co., shirt and collar manufacturers
52 Cushing F. & G., wholesale dry goods
53 Semple J. H., wholesale grocer

Here Foundling st. intersects.

St Anns market

Here Commissioners st. intersects.

70 Bucknall J. M., & Co., flour, oatmeal and provisions
68 Snowdon C. C.,& Co., hardware
75 Hiam Wm. H., fishing tackle, small wares and fancy goods

Here St. Paul st. intersects.

80 Dougall John, & Co., leather
87 Ogilvie & Co., wholesale dry goods
90 Donovan, Williams & Shannon, wholesale boots and shoes
95 Nelson H. A., & Sons, wholesale fancy goods

Here Lemoine st. begins.

99 Douglas, Kirk & Co., wholesale grocers
100 Jack James, & Co., wholesale grocers
103 Fisk H. J., shoe findings
104 Woods Samuel,& Co., importers of woollens and felts
105 Kingan & Kinloch, wholesale grocers
106 Northey D. R., & Co., leather
112 Ross, Hall & Co., wholesale grocers and importers
Hearle E., merchant
Gunn W., & Co., com merchants
115 Cochrane, Cassils & Co., boot and shoe manufacturers
118 Law, Young & Co., gen mchts.
122 Amos E., & Co.,leather merchts
Robertson D., importer of teas
126 Benning & Barsalou, auctioneers and com merchants
127 Livingston John, accountant
Dominion Paper Co., mills at Kingsey Falls, Q.
130 Hua, Richardson & Co., leather
134 Haeusgen & Gnaedinger, wholesale furriers
135 Crathern & Caverhill, wholesale hardware

Here Recollet st. begins.

136 MacLean John, & Co.,wholesale fancy goods
137 May Thomas, & Co., wholesale fancy dry goods
143 Gate Charles E., & Co.,gasfitters
148 Thompson Job C., & Co., hatters
151 Lenoir C., & Bro., boots & shoes

Here Notre Dame st. intersects.

157 Murphy John, & Co., dry goods
160 Provincial Insurance Co. of Canada, Thos. A. Evans, agent
Evans T. A., agent Provincial Insurance Co. of Canada
Jacobs H., cigar manufacturer
161 Slater & Perry, boots and shoes
162 Richards J., merchant tailor
167 Gilmour & Co., lumber merchts
Fowler A. G., architect
Walkley James, caretaker

Here St. James st. intersects.

170 South Eastern Railroad Co., A. B. Foster, manager
172 Weir Donald, messenger
Irons Henry, messenger
McGregor John, messenger
178 Howard Ths. J., ale and porter
175 Montreuil George, taxidermist
177 Fox Michael, tailor
179 Manning P. F., tailor

Here Fortification lane intersects.

180 Adams Francis, engraver and copperplate printer
182 Ash John, upholsterer and repairer
183 O'Sullivan Michael, fruit dealer
184 Hendery Robert, silversmith
185 Sissons Joseph, confectioner
187 Farquharson W., mercht tailor
188 Durand V., picture frame maker
Barré L., mirrors, picture frames
189 Stenhouse Jas., hatter & furrier
190 Galbraith John, merchant tailor
191 Henderson J. T., stationery
192 Mitchell & Wilson, book and job printers
Power & Park, steel and stencil letter cutters
193 Martin G., photographic goods
Turner E. R., photographer
194 Mitchell R., & Co., brassfounders
195 Leggatt & Johnson, boots and shoes

ST PHILIP, from 491 Dorchester north to 1088 St Catherine,near St Urbain, St Lawrence ward

1 Lapham Wm., sen., stairbuilder
10 McCulloch Mrs. C., wid Hugh
11 Martineau Pierre M., joiner
13 Fenoglio Alex., customs officer
14 Edmondson David, laborer
15 Laiguise Mrs. P., wid T., orphan asylum
Beaumont Jos., cabinetmaker, r
Lécuyer Miss J., dressmaker, r
16 Groves George
17 McGarr James, carter, r
Boyden James, collector, r
Smith James C., carpenter, r
Routhier Bélonie, tailor, r
Manning Patrick, groom, r
Marchand George, stonecutter, r
18 Tuff David, customs officer
19 Gamelin Mrs. Josephte, wid G.
23 Vanier Edmond, grocer
Rochon Adolphe, lithographer
24 Turcot Isidore, blacksmith
25 Ethier Miss Monique, dressmakr
26 Price Samuel, butcher
27 Guimond Calixte, butcher
28 Tyrrell Mrs. Mary, wid Ths.
28½ Conrick John P., clerk
29 Pominville Louis, butcher
30 Bishop Thomas, storeman
31 Bonin Isidore, cabinetmaker
32 Maloney John
34 Vanier Edmond, grocer
Ryan Michael, grocer
37 Leclaire Ovide, notary
37½ Monnette Victor, hotelkeeper
39 Galt William, printer
39½ Duchesneau Joseph, clerk

Here Vallée st. begins.

40 Foran John, shoemaker, r
41 Beauchamp Mrs. E., wid A.
41½ Groves George, merchant
42 McCarthy Thomas, shoemaker
43 Campbell Fergus, druggist
43½ White Patrick, collector
44 Fitzgerald Patrick, bartender
45 Lauzon Joseph, saddler
47 Wixt Mrs. Mary, wid Joseph
Daigneault Olivier, laborer
Stack Edward, bricklayer
Patterson John, shoemaker, r
Roch Emmanuel, shoemaker, r

JAMES BAYLIS & SON—HARE'S OIL CLOTHS, A SPECIALTY—459 & 461 NOTRE DAME ST

Erskine Ths., storeman, r
Hall Alex., laborer
Hamel Mrs. Eug., wid Ed., r
Hamel Edouard, laborer, r
Stevens A. C., stenographer
Mahoney Patrick, storeman, r
Mahoney Patrick J., clerk
Moreau Augustin, roofer
Moreau Augustin, carter, r
Pratt Miss S., dressmaker, r
Courtney Daniel, gardener, r
Tracy Michael, gardener, r
Foisy Jules, waiter, r
Savard Joseph, bailiff, r
Rock Emmanuel, shoemaker, r
Cain George, blacksmith, r
Guthrie Miss Mary, r
Vanasse Frank, brickmaker, r
65 Henderson Mrs.
Gill William, waiter, r
67 Lee John, laborer
69 Trottier Frs., pilot and bdg hse
D'Ault Albert, clerk
Smith Mrs. Mary, wid J.
71 Thibault Pierre, laborer
76 Jordan Jas., grocer
181 Loucks T. S., train despatcher G.T.R.

ST PIERRE LANE, off 331 Mignonne, between Panet and Visitation, St Mary ward

9 Despatie J. Bte., laborer
Desjardins Alphonse, clerk
10 Miron Narcisse, mason
11 Dumouchel Jean, marblecutter
Haristubule Jean, joiner
13 Guérin Ant., shoemaker
15 Coulombe Ant., shoemaker
Sarrasin Fabien, shoemaker
17 Gariépy Mrs. M., wid L.
Gariépy Israël, joiner
19 Chartier F., contractor
Laflamme Cyrille, laborer, r
20 Désautels Joseph, laborer, r
21 Thibault George, shoemaker
23 Dagenais Augustin, mason
24 Guindon Charles, laborer
Laurier Félix, trader, r
25 Meilleur Louis, carter
26 Ménard Félix, sculptor
27 Charles Joseph, laborer
29 Guindon Gilbert, laborer
Côté Frédéric, shoemaker
31 Morrissette Albert, sculptor
32 St Jean Moïse, shoemaker
St Jean François, carter, r
33 Chartier Alexis, carter

ST RADEGONDE, from 743 Craig north to 645 Laguachetiere, St Antoine ward

2 Lewis John. & Co., druggists
4 Bible House and Tract Society depository and Canada Sunday school Union, E. Stacey, general agent
Stacey E., gen agent Bible house
6 Mead W., & Son, gents' outfitters
Montreal Young Men's Christian association, D. A. Budge, secretary; H. G. Pearson, asst. secretary; Peter Olsen, janitor
10 Stewart David, fruit dealer
10½ Macdonald William, baker
12 Coultry Alexander, butcher
Victoria Ice office, Smith & Tester
12½ Clendenning William, manager
14 Clendenning Miss, dry goods
16 Montreal Packing Co. branch
18 Wiseman Wm., Victoria meat market
22 Wilson Chs., boots and shoes
24 Snow C. H., fruits & confectnry
26½ Graham George, grocer
28 Campbell C., florist and fruiterer
30 Alloway R. A., L.D.S.
Romerin P., gateman G.T.R.
Hayman John, butler
30½ McAdam Chs., bookseller
32½ Ansell A., tobacconist

Here Latour st. begins and Jurors st. ends.

Tuggey Chs. H., real estate agent
Zion Church, rev. Dr. Wilkes, honorary pastor; rev. Alf. J. Bray, pastor
41 Delavigne Mrs. M. A., wid A., dressmaker
Mariotti C., monuments & statuy
First Baptist church, rev. A. H. Munro, minister
Spear Chas., sexton
51 Edwards Dr. J. Baker, Ph.D., analytical chemist
French Frederick, clerk
Ritchie Andrew, merchant
Knowsley Chs., of Knowsley & Aylen
Aylen Wm., of Knowsley & Aylen
Ford Chas., com traveller
Holmwood Walter, clerk
Chandler C. H., com merchant
McLean George, clerk
Howard Martin, bank clerk

ST ROCH LANE, off 68 Dufrasne' St Mary ward

1 Lefebvre Olivier, laborer
3 Mailloux Alfred, laborer
5 Jeannotte Joseph, baker
Haller Augustin, teacher
6 St Aubin Joseph, carter
7 Morin Louis, tanner
9 Munro Louis, carter
Monette J. Bte., carter, r
11 Mathieu J. Bte., laborer
12 Hazelton Mrs. Mary
15 Martineau J. Bte., laborer
Thérien Joseph, painter, r
17 Wolfe Alexis, trader
19 Lavoie André, laborer
Lebrun Ant., carter, r
20 Kyle David, leather cutter

ST SACRAMENT, from 52 St Francois Xavier west to 115 St Peter, West ward

1 Tomkins Mark H., importer
2 Montreal Telegraph Co., Sir Hugh Allan, president; James Dakers, secretary; Charles Bourne, treasurer
5 Transatlantic Marine Ins. Co., of Berlin, Germany, G. Lomer, jun., agent
Lomer G., jun., manufrs' agent
Chisholm C. J., metal broker
Barnston Alex. S., stock broker
Fairbanks R., general broker
Cohen Arthur M., broker
6 McKay D. R., insurance broker
7 Bond F., & Co, stock brokers
9 Burnett & Co., stock brokers
10 McKillop J., & Co., Commercial Agency of Canada, A. Murray, manager
Boston Marine underwriters, Herriman & Whitney, mangrs
Nicholson R., guardian Montreal Telegraph building
10 Baker A. S., agent
11 Merchants Exchange building
Fenwick & Bond, stock brokers
Cotton, Connal & Co.
Exchange Reading room, John G. Dinning, secretary
Guardian Fire & Life Assurance Co., R. Simms & Co. and G. Denholme, general agents
Denholme Geo., com merchant and agent Guardian Fire and Lire Assurance Co.
Lancashire Fire & Life Assurance Co., Henry McKay, agent
McKay H., sec.-treas. Canada & Newfoundland Sealing and Fishing Co.
Canada and Newfoundland Sealing and Fishing Co., H. McKay, sec.-treas.
Simpson Geo. W., stock broker
Bethune & Bethune, advocates
Stewart A. B., official assignee
Bureau hon. J. O., senatr, notary
Craig & Moffat, official assignees
Coghlan & Baker, offial assignees
Baker Fred. N., of Coghlan & Baker
Noad James S., broker
Stuart W. W., produce mercht
Ahern R., guardian Merchants exchange
12 Phœnix Fire Insurance Co., Gillespie, Moffatt & Co., agents for Canada; R. W. Tyre, manager
British and Foreign Marine Insurance Co., Gillespie, Moffatt & Co., agents for Canada; R. W. Tyre, manager
Gillespie, Moffatt & Co., wholesale grocers
Tyre R. W., manager Phœnix Fire Insurance Co. and British and Foreign Marine Insur Co.
13 Simms Robert, & Co., commissmission merchants and agents Guardian Fire & Life Insur Co.

Here St. Eloi st. ends.

16 Borrowman, Phillipps & Co., com merchants
Beddall & Co., com merchants
Brown Mrs. C., wid Wm.
Ross W., notary
David Sullivan, manf agent
Joseph J. H.
Smith W. H., produce merchnt
17 Beattie D. P., merchant
Esdaile J. & R., brokers
19 Dobell Henry, & Co., general merchants
23 Reford Robt., & Co., wholesale grocers and com merchants
24 Gordon Jas., & Co., brokers
27 Lewis W. F., & Co., importers

Here St. Nicholas st. ends.

30 Charlebois A., & Co., grocery brokers
Girard A., grain dealer
Charlebois J. C., broker
Dillon J., wholesale grocer
Sinton J. C., pot & pearl ashes
32 Urquhart J. K., general mercht
33 Ross & Co., gen merchts
Gibb, Laird & Co., gen merchts

Here St. John st. commences.

36 Poliwka E., glue importer
Hagar Chas., merchant
40 Ritchie Andrew, com merchant
41 Corn Exchange building

JAS. BAYLIS & SON—CARPET, OIL CLOTH & CURTAIN WAREH'SE—459 & 461 NOTRE DAME ST

Patterson W. J., secretary Corn exchange
Montreal Corn Exchange association, W. J. Patterson, sec.; A. W. Hadrill, asst. secretary
Dominion Board of Trade, W. J. Patterson, secretary
Board of Trade, W. J. Patterson, secretary
Crane & Baird, com merchts
Fairbairn W. J., broker
McCulloch Bros., com merchts
Ansell D. A., importer
Falconer Wm., com merchant
Hope John, & Co., gen merchts
Phœnix Insurance Co. of Brooklyn (Fire and Inland), Robert Hampson, agent
Insurance Co. of North America, Philadelphia (Marine), R. Hampson, agent
Cuvillier & Co., (in liquidation)
Walter Chs. H., com merchant
Stevenson J. B., & Co., grain
Gordon Ths., & Co., gen merchts
Gordon J. A., & Co., brokers
De Lisle A. M.
De Lisle M. Nolan, merchant
De Lisle C. A.
Coupar Geo., grain merchant
Jamieson R. C., & Co., varnish
McCullough & Co., of New York, wine and com merchants, A. Macdonnell, agent
Macdonnell Alex., agent for McCollough & Co., of New York
Miller Wm.

Here St. Alexis st. begins.

42 Howland & Son, flour and grain
Anchor Marine Insurance Co. of Toronto, Howland & Son, agents
Orient Mutual Marine Insurance Co., of New York, Howland & Son, agents
Breen Jas., of Howland & Son
Cathrae J. H., com traveller
Bernard Honoré, broker
Bown Geo. C., broker
44 Osborn J., Son & Co., general merchants
45 Kershaw Thomas, broker
Moir L. G., warehouseman
Boxer F. W., agent Quebec Tobacco factory
Le Mesurier & Sons, Quebec, tobacco manufacturers, F. W. Boxer, agent
46 Green E. G., & Co., wines
47 Customs warehouse, No. 18
51 Cochrane, Cassils & Co., boots and shoes
54 Kingan & Kinloch, whl grocers

ST SOPHIE, from 745 Craig north, St Antoine ward

4 Riley Patrick, laborer
8 Noble James
Riddey Mrs. Mary, wid Dom.
Murray Mrs. M., wid James
10½ Cunningham Francis, laborer
18 Cunningham Miss M. A.
McKillop Mrs. Martha, wid P.
20 Bell Ross, whitewasher, r
22 McLaren Hugh, laborer
Donohue Matthew, laborer, r
24 McGuire Hugh, carter

ST SULPICE, (formerly Little St Joseph), from 295 Commissioners to 308 Notre Dame, Centre ward

1 Lafrenière & St Onge, provisions

Here Capital st. begins.

6 Canada Paper Co., Wm. Angus, president; John G. Young, sec.-treas.

Here St. Paul st. intersects.

18 Stirling, McCall & Co., wholesale dry goods
21 Kerry, Watson & Co., wholesale druggists
26 Coghlin Bernard J., importer
28 Darling Wm., & Co., hardware
32 Wulff & Co., dry goods
38 Workshop of the Fabrique

Here Le Royer st. ends.

39 Elliott, Phillips & Co., wholesale hardware merchants

Here De Bresoles st. ends.

42 Œuvre et Fabrique office of the Notre Dame church, Ambroise Choquette, sec.-treas.
47 Customs Warehouse, No. 13
53 Fraser John, dry goods
57 Rooney P., wholesale dry goods
59 Mackenzie R., hardware
61 Munderloh & Co., com merchts
61½ Consulate of the German Empire, W. C. Munderloh, consul
65 Mutual Fire Insurance Co., of the Counties of Chambly, Laval and Jacques Cartier, A. De Laet, secretary-treasurer
Beaudry & Lesage, notaries
Robert Aug., real estate
Robert Olivier, real estate
67 Girouard D., advocate
69 Henry Philip, tobacconist
Notre Dame church

ST THERESE, from 20 St Vincent west to 22 St Gabriel, East ward

1 Lusignan Mrs M., wid H.
5 Jobin, Coutlée & Pérodeau, notaries
3 Ledoux Mrs. H., wid Henri
Gouhier Mrs. A., wid M., bdg hse

Here Vaudreuil lane ends.

9 Desjardins Charles, tinsmith
Laverdure J. Bte., trader
Chabot J. Bte., laborer
Belisle Frs., laborer
Charon Samuel, laborer
Poitevin Edmond, laborer
13 Archambault Christophe, notary
Canada Manufacturers agency, C. B. Falardeau, proprietor
Falardeau C. B., proprietor Canada Manufacturers agency
Crédit Foncier Canadien, C. B. Falardeau, manager; J. N. Leclerc, cashier
14 Tiffin Bros., warehouse
15 Brault H. A. A., notary
Longpré & Dugas, advocates
18 Beliveau A., Canada hotel
Canada Hotel, A. Beliveau, proprietor
19 Poulin P., distiller
23 Collins D., scale manufacturer
25 Daniel Wm. F., printer

ST THOMAS, from Ottawa north to William, west of McCord, St Ann ward

11 Brennan W., saw, planing mills
18 Caswell H. T., dealer in Pennsylvania blue stone, Chs. F. Hill, agent
19 Henderson's lumber yard
23 Jamieson Robert C., & Co., British American varnish works
Savage & Son, oil factory

ST URBAIN, from 565 Craig north to 583 Sherbrooke, St Lawrence ward

1 Moran John, hotel
2 O'Brien Cornelius, painter
4 Couper Henry, gasfitter
Couper Mrs. E., variety store
7 De Chantal Mrs. A., wid Louis
Coutellier Mrs. Sarah, wid Emile
8 Carmel Lambert, fruit store
9 Dillon John, leather cutter
11½ Lalande Alexis
12 Swinburne Geo., vet surgeon
15 Neville J., carpenter and builder
18 Close James
19 Marlow Mrs. M., wid Michael
Marlow John, carter
19½ Vosburg Nach, tailor
20 Thériault Victor, undertaker
21 Cowans D., teacher of navigation
22 Gleason Patrick, fruit store
24 Mullin Daniel, blacksmith
26 Warnecke Carl, prof of music
L'Hoist Mrs. Ann, wid J., English, French and music school
28 Castonguay A. B., cabinetmaker
30 Reeves Thomas, policeman
32 Poulette Félix, machinist
32½ Mann Eric, architect
34 Ridley James, saloon
35 Clark Mrs. Jessie, wid John
Clark Geo., tel operator G.T.R.
36 Arnold Thomas, shoemaker
37 Long Mrs. Jennie, wid W. H., professor of music
38 Prudhomme Alexandre, laborer
40 Finzel A., upholsterer
42 Stole Antoine, trader
45 Watson Mrs. T., milliner
Watson Thos., bookkeeper
Watson J. G., rubber printing stamps
46 Bogie William, saloon
48 Costello P., grocer

Here Vitré st. intersects.

49 Durack P. J., forwarder
50 Lafleur J., stonecutter and bdg h
Pagé Charles, bookbinder
St Jean Thomas, carpenter
Hébert Felix, barber
Price Horatio, bookkeeper
51 Kelly Miss Catherine
52 Beresford George, joiner
53 Parkin John Robert, druggist
54 Graham Calvin, cabinetmaker
56 Peacock Andrew, jeweller
57 Usherwood Joseph, painter
58 Kearnan Wm. J., storeman, r
Campbell Mrs. E., wid P., r
Reeves Mrs. Jane, wid Robt., r
60 Cunningham Wm., traveller
63 Lee D. B., wood and coal dealer
64 Henderson George, tailor
Rodger John, blacksmith
Henderson Miss G., fruit store
66 Peake M., china decorator, r
Coll James, gardener, r
Hoffman John, laborer, r

For CARPETS, OIL CLOTHS or CURTAINS, visit JAS. BAYLIS & SON, 459 & 461 NOTRE DAME ST

68 St Denis E., of L. Chaput, Fils & Co.
72 Scott L. W., manager shirt and collar factory
73 Tuff Mrs. Jane, wid D., bdg hse
Fortier Alex., medical student
Pinsonneault B., medical student
Sheridan James, cutter
Auger Edward, P. O. clerk
Benny Walter, student
Rickey Jas., bookkeeper
Hill Wm., hairdresser
Lynch Edward
Clancy —, clerk
Wood G., telegraph operator
Jeffrays Fred., bookkeeper
Emmerson J., wholesale fruit
Crumb Edward, civil engineer
Bailey James, telegraph operator
Mould Henry, clerk
Lumley Joseph, com traveller
Gunn James, of Foster & Co.
74 Dunn James, saloon

Here Lagauchetière st. intersects.

75 Leduc Francis, carpenter
Falard Mrs. Lucie, wid Isaac
77 Herring Mrs. E., wid Wm., fruit
78 Martel Ovide, joiner
79 Melmer Mrs. Ann, wid George
Melmer George, trunk maker
81 Darling Miss Jane
82 Davis Mrs. Hannah, wid Isaac
83 Boudy Mrs. B., wid Henry
84 Hearle J. G., toilet soap manuftr
85 Griffin James, confectioner
87 Côté Paul, cabinetmaker
91 Hardesty Mrs. M. Ann, wid W.
Hardesty Benj., wire worker
92 Hearle J. G., toilet soap manufr
93 University Lying-in hospital, Mrs. Hannah, matron
94 Brown J., of J. P. Clark & Co.
99 Wilson & Recroft, ginger ale
103 Laurie David, cabinetmaker
104 Mellin J. W., barkeeper
105 Kenny L., military tailor
106 Rogers Geo., of Rogers & King
107 Dunlop Alex., printer
108 Watson John, machinist
109 Seybold Frederick, butcher
Fogarty Mrs. Margaret, wid J.
110 Wilson James
111 Quinn Michael, shoemaker
112 McQueen Daniel
113 Allo George, beer bottler
Laurie W. H., clerk G.T.R.
114 Wilson James, clerk
116 Cornu Jean, professor of French
117 Hall Mrs. Maria, wid Chs. W.
Albut Howard, clerk C.T.R.
118 Fowler James, cutler
119 Pagé Miss V., tailoress
121 Urquhart E. & B., grocers
Urquhart John

Here Dorchester st. intersects.

123 St John the Evangelist (Free Seat) Church, ch. of England, rev Edmund Wood, rector
124 Berry R., sexton St John's ch
Clarke John, saddler
125 Hamilton Mrs. Jessie, wid D., milliner and dressmaker
126 St John's Parochial school, rev. E. Wood, superintendent
127 Murphy Patrick, detective
128 Brown Maurice, trader
129 Ferguson Peter, plumber
130 Thérien Jos., foreman
131 Matthews Mrs J., wid A., bdg hse
132 Godin Cyprien, jun., clerk
133 Johnson W. C. bookkeeper
Jacobson H. C., stevedore
134 Lord Henri, bailiff
135 Combe Alex., fencing master
137 Swinburn John, plasterer
Easton John, brassfinisher
Kuhlman George, finisher
138 St Jean Miss Odile, seamstress
Bélanger Miss A., tailoress
139 Hickman William, collector
140 Smardon J., & Co., soap and candle manufacturers
Smardon John, of J. Smardon & Co.
141 Davis George, grocer
142 Allan David, storeman
143 Thériault Louis, jeweller
144 Stoddart R. W., watchmaker
145 Couch Mrs. Mary, wid Thomas
146 Gaden Mrs. Mathilda, wid G.
147 Giroux Théodore, shoemaker
149 Scott John, clerk
151 Marsh James, laborer, r
Burns Michael, laborer, r
Wright William, tailor, r
152 Rowan Jas., beer bottler
152½ Kincard William, baker
153 Finzel Peter, upholsterer
155 Cherry Mrs. E., wid John
156 Higgins Mrs. Jessie, wid H.
157 Adams Edward, storeman
158 Sadler J., of McNiece & Sadler
159 Calvin John, ornamental lead worker
160 Roby Joseph, agent
161 Gibbs Richard, coachman
162 Bélanger Mrs., wid Auguste
163 Boyce John, laborer
164 Lafond Pierre, joiner
165 Saur Geo., cigarmaker
166 Lebeau Théophile, joiner
167 Leclair Louis, baker
168 Maisonneuve Jos, stonecutter
Gatien Miss C., dressmaker
169 Cameron Duncan, gauger
170 Martineau Jérémie, joiner
171 McLeod James, cooper
172 Hancock B., laborer G.T.R.
173 Martineau P., carptr and joiner
174 Clancy Mrs. Mary, wid Patrick
Robison Mrs. M., wid David, r
Power R., watchman cstm hse, r
175 Caron Henry, stonecutter
175½ Charette Mrs. Marie, wid O.
175¾ Filden Michel, joiner
176 Comte Mrs. Marie, wid Louis
177 Forbes John, storeman
178 Comte Damase, agent
179 Caron Alphonse, stonecutter
Caron Miss Célina, dressmaker
Lefebvre Jean, carpenter
181 Darton Patrick, packer
Valois Alphonse, storeman
185 Lupien Mrs. A., wid F. A.
187 Leishman James, merchant
Leishman Wm., clerk G.T.R.
190 Comte L. J. A.
192 Meunier Edmond, grocer

Here St. Catherine st intersects.

194 Waters William, beer bottler
196 Déloge Télesphore, moulder
198 Curry T. A., whitewasher
Résac Barthelemy, machinist
200 Chazotte Jean Frs.
Venne Joseph, joiner
201 Neil Wm., engineer
203 Ducharme Mrs. Jos., wid Louis
205 Lefebvre Mrs. Marceline, wid J.
206 Hammond John, artist
207 Guthrie Mrs. J., wid J., dressmkr
208 Hammond Henry, clerk
209 Fogarty Pat., laborer
211 Wickham Mrs. M., wid Richard
213 Côté Charles, roofer
213 Hammond Robt., jun., of Hammond & Philpott
Hammond & Philpott, builders
217 Garvis Jos., carpenter
218 Hammond Robert, sen.
220 Weston T. C., Geological survey
224 Jubb Ths., bookkeeper
225 McPherson Miss A., dressmaker
226 Robinson Richard, clerk
227 Mandeville François, notary

Here Mignonne st. ends.

232 Archambault Joseph, professor Catholic Commercial academy
234 Bond W. P. J., English professor
238 O'Donoughue H. C., director Catholic Commercial Academy
239 Davis Zelic, of Davis & Phillips
240 Daly M., professor Catholic Commercial academy
241 McKenzie Joseph, trader

Here Josephine lane begins.

245 Barker C., Inland revenue dept
White Robert, painter
White Mrs., dressmaker
247 Elliott T., plumber and gasfitter
Vallée Joseph, mail clerk
249 Bourgeau Charles, barber
251 Rochon Ovide, shoemaker
Lacoste Joseph
243 Dufour François, shoemaker
255 Mitchell Jos., accountant Briton Medical Life Association
257 Bolt Joseph, jeweller
Price Mrs. Annie, wid Wm., r
Fenner John, constable, r
Warren Mrs., wid David, r
Randall Henry, laborer, r
259 Hassett Thomas, clerk
261 Pratt John, policeman
263 Bulger Miss Ellen

Here Ontario st. intersects.

265 Kilner Chas. T.
267 Pretty Frank, bookkeeper
Johnson James, bookkeeper
269 Gravel J. O., treasr Rubber Co.
271 Finn John A., professor Catholic Commercial Academy
273 Archer A. T., of R. Dunn & Co.
275 Daniel rev. Charles, assistant minister St John the Evangelist church
276 St John the Evangelist grammar and choir school, rev. Edmund Wood, rector
277 Fenwick K. M., professor
278 Wood rev. Edmund, rector St John the Evangelist church
279 Mulready Mrs. Eliza, wid
280 Tresidder John M, bookkeeper
281 Fisher W. R., conductor
282 Pereira L. C., the Gazette
284 Donne Jas., customs hse officer
285 Barr Edward, bookkeeper
286 Jones J. W., clerk
287 Vézina Edouard, carpenter
Case A. E., advertising broker
288 Bourgoin Louis, contractor
289 McDonald A. G., professor
McNeil James C., carpenter
290 Hensley Charles R., salesman
291 Holland Alfred T., bookkeeper
292 Hodgkinson W. H., of Ogilvie & Co.
293 James John, bookkeeper
294 Filiatrault dit St Louis J. Bte., contractor
295 Wilson John, printer

Here Evans st. ends.

296 Laurie John, machinist
298 Potter Richard J., druggist
300 Hutchison Wm., com traveller

JAS. BAYLIS & SON—CARPET, OIL CLOTH & CURTAIN WAREH'SE—459 & 461 NOTRE DAME ST

302 Bourret H. A., chief clerk post office money order branch and cashier Savings bank dept.
Bourret Alexis, agent
304 Constantine A. T., merchant
306 Peters John, Mercantile agency
308 Lay Association of St John the Evangelist ch, C. G. Geddes, president; Frank Pretty, secy
Meredith R. F. G., of McDougall Bros.
Haskell J. F., of T. J. Claxton & Co.
309 Beach A. C., agent
310 Williams C. T., iron founder
311 Mussen Wm. Whitehead, mercht
312 Carter E. W., traveller
318 LeMontais Elie
LeMontais Walter B.
LeMontais Elie Philippe
314 Nowell Bradford L., com mercht
316 Smaill William, buyer for Morland, Watson & Co.
318 Davison John Duncan, bookkpr
320 Chartier Julien, perfumer
321 Smith G. F. C., secy. Liverpool, London and Globe Ins. Co.
Burrows Charles, coachman, r
Hobin John, furrier, r
Coyle Peter, coachman, r
Brophy John, laborer, r
Lothian James, plumber, r
322 Mann Eric, architect
324 Eathorne James, bookkeeper
325 Doyle John, gardener
326 Hickok Charles, clerk
Bourret A., custom house officer
Bourret G., of Bourret & Co.
328 Hondlow Miss Agnes
330 Mann Eric, architect

ST VINCENT, from 253 St Paul north to 176 Notre Dame, East ward.

2 Haldimand & Co., hardware
10 Sénécal Eusèbe, printer
12 Rolland J.B., & Fils, booksellers

Here St Amable lane ends.

15 Cherrier Côme Séraphin, Q.C., advocate
Durand Pierre M., advocate
DesRivières Rodolphe, advocate
16 Bertrand & Sarrasin, advocates
Garand Moïse, notary
Bourgeois L. C., notary
Lecours Olivier, official assignee
Sipling Joseph, bailiff
Roussin Hypolite, advocate
Vincent Félix, bailiff
17 Ste Marie Eusèbe, carter
Moquin Cléophas, bookkeeper
Doray Joseph, architect
Desnoyers Joseph, clerk
20 Desrosiers Louis A., notary
21 Gravel Joseph Ferdinand, agent
Denis Urgel A., advocate
25 Landa Alphonse, bailiff
Bergeron J. R., collecting agent
D'Amour Jean G., advocate

Here St Thérèse st. begins.

27 Laporte Joseph Ulric, bailiff
Quintal A., bailiff
Globensky & Dumas, advocates
28 Civalier Mrs. C., wid R., grocer
31 Phaneuf E. G., bailiff
33 Schiner & Genot, restaurant
Genot A., of Schiner & Genot
Schiner A., of Schiner & Genot
St Amand Charles, bailiff
Labelle Charles, advocate
Malette Alexandre, laborer
Vallière Joseph, painter
34 Tourville & Plante, shoemakers
36 Cadieux Jean, laborer
Perrault A., bookbinder
Defoy Charles, laborer
Mulaire Mrs. Elise, wid Louis
38 Pauzé Armand, cabinetmaker
39 Virtue James, ale, porter, &c.
40 Gariépy François, livery stable, r
42 Jeannotte Hormisdas, notary
Bourgouin & Lacoste, advocates
Desjardins Roch, bailiff
44 Loranger, Loranger & Pelletier, advocates
44 Huot Lucien, advocate
Gélinas Aimé, advocate
Fréchette Edmond P., notary
Grenier Wilfred A., advocate
45 Richelieu hotel, Isidore B. Durocher, proprietor
Durocher I. B., proprietor Richelieu hotel
Renaud N., of Renaud & Cie.
Herman H., cigar maker
Ross Robert, com merchant
Gregoire J. H., clerk
Huot Z., clerk
Robert Jos., bookkeeper
De St Aubin Blais, translator
Crump G. R.
O'Hara W. J.
O'Rourke Andrew, foreman
Guérin H. L., of Guérin & Bro.
Hudon Pierre, clerk
Dodd John, bookkeeper
Moisan F. X., of F. X. Moisan & Cie.
David O., clerk
Belair A. P., clerk
Drinkwater J. D. E., clerk
Wilson Jas., clerk
Lindsay W. L., clerk
Bernard H., broker
Jones W. R.
Bisaillon Jos., advocate
Deslongchamps J.B., contractor
Taillon L. O., M.P.P., of Trudel, Taillon & Vanasse
Bouthillier C. C. E., clerk
Lahaies L.
Giberton A., importer
St Amand U. H., bookkeeper
Montreal Telegraph Co. branch, A. S. Guay, operator
Guay A. S., telegraph operator
Durocher Jos., cashier
Patenaude Pierre, barber
46 Montreal Canadian Building Society, C. Mélançon, president, L. A. Jetté, secretary
48 Maybank George, saloon
51 Corbeil & Corbeil, advocates
David, Rivard, Laurent & Drolet
Grenier K. H., photographer

ST WINNING, north from Plateau, St Lawrence ward

Not built upon.

STANLEY, off Colborne av, St Mary ward

Not built upon.

STANLEY, from 46 Osborne north to Sherbrooke, St Antoine ward

4 Macdonnell A., wine merchant
Walker H. W., accountant G.T.R.
6 MacDougall R. W., of Gault Bros. & Co.
St George's Church Sunday school, very rev. Dean Bond and rev. Jas. Carmichael
Colonial Church and School Society's Model school, Miss Ellen M. Thornber, principal
Tomkins Jos., clerk St George's church
20 Allan J., carpenter and builder

Here Dorchester st. intersects.

Victoria Skating Rink
Stanley Street Presbyterian church, rev. J. C. Baxter, minister
Bogie David, caretaker Stanley Street Presbyterian church
98 Channell C. E., com traveller
Kendall Geo. W., manufacturer
Kingman A., jun., clerk
100 Mackedie John W., of J. W. Mackedie & Co.
102 Cathcart Mrs. R., wid R.
Green Mrs. R., wid C.
104 Muldoon Patrick
Muldoon Henry
112 Patton Thomas, clerk
Shaw Thomas, com merchant

Here St. Catherine st. intersects.

139 Lundie George W., bookkeeper
McMaster captain John A.
141 Budge D. A., secretary Young Men's Christian association
Gregg William R., architect
Frisby William, clerk
Stephens George F.
Murray A., Mercantile agency
143 Greene N. O.
Busby Mrs. C., wid T. J. G.
Wells rev. G. H.

Here Sherbrooke st. intersects.

185 Watt David A. P., broker
Watt David A., jun., clerk

SUZANNE, from 35 St Mary north to St Catherine, St Mary ward

45 McIvy John, moulder
47 Lamoureux Nap., contractor
49 Sénécal Toussaint, laborer
Sénécal Charles, clerk
51 Hoey John, conductor C.P.R.
53 Desjardins Narcisse, laborer
55 Lassonde L., conductor C.P.R.
57 Cardin Mrs. Julie, wid J. Bte.
59 Péra Noë, laborer
61 Gauthier Hypolite, carter
63 Rocand Théodore, clerk
Coyle Charles, ropemaker
65 Lussier Etienne, carter
67 St George Eugène, carter
69 Riendeau Théophile, painter
71 Pauzé Magloire, clerk
73 Lamoureux Louis, carter
75 Leclerc William, bookkeeper
79 Sicotte Constance

SYDENHAM, from 63 Lagauchetiere north to Logan Farm, St Mary ward

11 Munro Daniel, saw mills

Here Munro lane ends.

28 Fraser John, laborer
30 Penny William, currier
32 Jamieson Hugh, blacksmith

Here Dorchester st. intersects.

38 Aubertin Nap., grocer

JAMES BAYLIS & SON keep on hand the best makes in BRUSSELS and TAPESTRY CARPETS

Here Sydenham lane begins.

44 Boulard Amable, shoemaker
46 Hébert Solime, shoemaker
Mainville Joseph, laborer, r
Mainville Nap., laborer, r
Charron Mrs., wid, r
Laberge Pierre, moulder, r
Nolet Honoré, laborer, r
Bélanger Alfred, laborer, r
48 Fontaine André, laborer
Fontaine Miss A., dressmaker
50 Berbeau E., saddler
52 Caillé François, shoemaker
54 Laberge Léon, joiner
Tessier dit Lavigne L., laborer
56 Groleau Charles, carpenter
58 Leblanc Pierre, leather cutter
58½ Provost Joseph, shoemaker
60 Blais Hypolite, carpenter
Blais Miss Marie, dressmaker
62 Larochelle François X.
Larochelle Denis
Emond J. Bte., painter
64 Doré Elzéar, beer driver
66 Duval Jean Bte., joiner
68 Désormeaux Thomas, carter
Barbeau Hyacinthe, r
St Jean Joseph, laborer, r
70 Jeannette Augustin, trader
72 Lahaise Joseph, shoemaker
Dalcourt Moïse, jun., laborer, r
74 Kingsley Joseph, laborer, r
Bazinet Charles, joiner, r
76 Dalcourt Moïse, sen., carpenter

Here Blake st. intersects

77 Belisle William, grocer
79 Martel Louis, joiner
82 Lafleur Thomas
84 Lafleur Théophile, laborer
Valiquette Louis, laborer
Guibord Fabien, moulder
86 Leggatt Thomas, engineer
87 Philie Anicet, joiner, r
Lesieur François, laborer, r
Cardinal Maximin, carter, r
Millard Antoine, carter, r
88 Filiatreault A., jail guardian
90 Hébert Xavier, mason
Hébert Mrs. Monique, seamstress
91 St Amour dit Christin Louis, laborer
Paré Théophile, laborer, r
92 Lauzon Joseph, laborer
92½ Leduc Joseph, laborer
93 Lanthier Damase, laborer
93½ Caron Jean Louis
94 Brouillette A., leather cutter
Godin Paul S., shoemaker
Savard Mrs L., wid Michel
94½ Dawes Thomas, cooper
95 Laliberté Hubert, tanner
96 Grégoire Alexis, shoemaker
97 Perreault Charles, shoemaker
Chaput Charles, cabinetmaker
98 Courtois Louis, baker
99 Lacombe Oscar, joiner
Dugas Mrs. Théophile
Métayer Jean, joiner, r

Here a lane ends.

100 Gagnon Charles, carter
101 Gervais Joseph, baker
102 Chaput Ovila, cabinetmaker
103 Riendeau Honoré, moulder

Here St. Catherine st. intersects

115 Harnois Cyrille, jail turnkey
116 Clément Augustin, moulder
Gauthier Joseph, laborer
117 Martin Narcisse
118 Larochelle Isidore, plasterer
119 Dominique Pierre, shoemaker
Nuckle John, driver, r
Prénoveau Jos., stonecutter, r
Pelletier Narcisse, laborer, r
Fournel Mrs. H., wid Pierre, r
120 Archambault P., pedlar, r
Drolet Pierre, shoemaker
121 Vincent Evariste, shoemaker
122 Larose Joseph, joiner
124 Masson Mrs. Z., wid Antoine, r
Paradis Victor, carter, r
Leblanc Jacques, conductor, r
Achison Albert, policeman
126 Noël Casimire, policeman
128 St Hilaire N., jail guardian
Couture Mrs., wid Léon
135 Bélaire Télesphore, laborer
Marois Pierre, engineer, r
136 Lapointe Guillaume, carter
137 Drolet Adolphe, laborer
Labelle Xavier, laborer, r
138 Lachapelle Fabien, carter
Leblanc Olivier, shoemaker, r
139 Leonard Joseph, carter
140 Charest Pierre, shoemaker
Chartrand Victor, joiner, r
142 Permentier Treffié, shoemaker
144 Hainault Joseph, engraver
Viger Benjamin, shoemaker, r
145 Therrien Léandre, joiner
Wilson Alexander, laborer
146 Laforce Michel, butcher

Here Mignonne st. intersects.

154 Tétrault Pierre, laborer
155 Patry François
Patry P. J., joiner
Patry Edmond
158 Baignet Aimé, policeman
Beauséjour Antoine, joiner, r
Roch J. Bte., joiner, r
Mandurs Mrs. M., wid J., r
Tessier Joseph, laborer, r
Gravel Edouard, laborer, r
159 Tracy John, carter, r
160 Roch Joseph
162 Lefevbre François, engineer
164 Goyette Nap., butcher
Gignac Elie, joiner, r
166 Dupré Nap., lumber merchant
167 Guimond C. H. A., sec.-treas. Montarville society
168 Bordeleau Michel, sculptor
Jodoin Aimé, artist
170 Marois Honoré, shoemaker
171 Clément Joseph, carter
172 Brion Marcial, shoemaker
173 Laurence Edouard, laborer
174 Latreille Joseph, mason
Ménard Albert, driver
174½ Tardie Frs., cabinetmaker
175 Therrien Mrs. Lucie, wid Jos.
Nantel Moïse
176 Lamoureux Alfred, carpenter
177 Larose Martin
178 Desrosiers Anselme, baker
180 Monette Louis, stonecutter
Duclos David, joiner, r
182 Champagne Mrs. C., wid A.
Champagne Jérémie, laborer
Masson George, shoemaker
184 Lamy Télésphore, grocer
185 Gagnon Joseph, M.D.

Here Logan st. intersects.

187 Beauchamp Stanislas, laborer
Dagenais Firmin, laborer
192 Laurier Toussaint M.
Guilbeault Joseph, beer driver
193 Therriault Hor., bricklayer, r
Lajoie Louis, laborer
Mireault Edouard, carter, r
194 Genot Elizée, shoemaker
Racette Joseph, shoemaker, r
195 Landry Xavier, laborer
Landry Théophile, bricklayer, r
196 Malouin Joseph, carter
197 Quinn James, laborer
Chouinard T., chair caner, r
Perreault Mrs. Mathilde, r
Picard Amable, shoemaker, r
Bélec Charles, carter, r
198 Tinelle Ovila, tobacconist
Beaudry Joseph, joiner, r
Leclaire Charles, cooper, r
Bissonnette Geo., shoemaker, r
200 Goulet Mrs. D., wid Frs.
201 Bissonnette Anselme, tanner
Béland Louis, mason, r
Métayer Laurent, carpenter, r
Asselin Mrs. Céleste, wid J., r
Roy Jérémie, laborer, r
Richer Calixte, painter, r
Royer Frs. X., laborer, r
203 Genois Fabien, tanner
205 Lecommandeur Félix, laborer
206 Chartrand Raphaël, policeman
Bernier Louis, laborer, r
Lachapelle Auguste, shoemaker
Nadeau Louis, shoemaker, r
Foisy Amable, carriagemaker, r
208 Villeneuve Arsène, shoemaker, r
Lessard Adolphe, tanner
209 Goyette Edouard, tailor
210 Beaulieu Arsène, carter
211 Morel Moïse, joiner
Roy Joseph, blacksmith, r
212 Gravel Mrs. Mary, wid M., r
213 Gariépy Hypolite, laborer
Quevillon Louis, carter, r
Déragon Hormisdas, laborer, r
214 Dupuis François, laborer
215 Payette Théophile, cabinetmaker
Meunier Pierre, carter
216 Duval Jean Bte., laborer
216½ Pelletier Henri, laborer
217 Gagnon Mrs. R., wid J. L., r
Lapierre Joseph, painter, r
218 Gauthier Jean, laborer
220 Gélinas Joseph, shoemaker
Séguin Alphonse, painter, r
Brodeur Joseph, laborer, r
221 Frechette Achille, joiner
222 Laderoute A., painter, r
Brien dit Desrochers Anatole, shoemaker, r

Here Lafontaine st. intersects.

Thibaudeau Mrs. H., wid Jules
223 Beaudry Pierre, carpenter
Payette Joseph, plasterer
224 Tardy David, joiner
Tardy Zoël, carpenter
224½ Dionne Thomas, butcher
225 Nadeau Salvigny, laborer
226 Ames Zotique, currier
226½ Leduc François, carter
Verreault Mrs. Luce, wid A.
228 Lagacé Henri, currier
229 Gervais Siméon, baker
Dufresne Maxime, baker
Brunet Célestin, pilot
Lussier J. Bte., laborer, r
Morin Joseph, laborer, r
Laurin Joseph, laborer, r
Laurin Joseph, shoemaker, r
Bastien Elie, laborer, r
Brunet Isaïe, laborer, r
Gauthier Napoléon, joiner, r
Archambeault J., laborer, r
230 Brisson François X., laborer
231 Ratelle J. Bte., laborer
232 Bonoyer François, carter
233 Brault J. Bte., laborer
Durocher Narcisse, joiner
Marquis Joseph, laborer, r
Gaudreau Olivier, shoemaker, r
234 Perras dit Surprenant Ferd., laborer
235 McCabe John, laborer

JAS. BAYLIS & SON—CARPET, OIL CLOTH & CURTAIN WAREH'SE—459 & 461 NOTRE DAME ST

Lefebvre Mrs. Dosithée
Clément Maximilien, currier
236 Léard Urgel, carter
237 Désourdie Hypolite, carpenter
Lebrun Pierre, mason, r
Thomas Joseph, laborer, r
Léveillé Toussaint, shoemaker, r
Gauthier Tous., wagonmaker, r
Bertrand Michel, laborer, r
239 Goulet Joseph, laborer
240 Gagnon Jos., carter
Prévost Jos., stonecutter, r
Nantel François, laborer, r
241 Hétu Trefflé, clerk, r
Hétu Ls., milkman and trader
242 Nantel Emmanuel, carter
Desrochers Jos., carter, r
Arpin Théop., carpenter, r
243 Paquette Louis, carriagemaker
244 Rivet Jos., clerk
246 Archambault M., carter
Duclos I., carter
248 Gagnon Charles, carter
249 Tinelle Joseph, carter
250 Goyette M., carter
251 Morel Joseph, carter
Laramée Joseph, laborer
Marion Mrs. A., wid Louis, r
Aubé Xavier, carpenter, r
Moil Médéric, mason, r
252 Deslaurier Felix, carter
Dubois Jos., carter, r
Lespérance Auguste, carter, r
253 Chaput Médard, carter
Gauthier Louis, r
254 Michaud Alexis, laborer
255 Tellier Louis, shoemaker
Murray James, shoemaker
256 Beaulieu Cyrille, laborer
257 Lambert Gervais, laborer
Wilhemy Auguste, laborer
258 Chouinard Théophile, laborer
259 Bosquet Bte., blacksmith
260 Chouinard Mrs. Marie, wid A.
261 Bertrand Joseph, laborer
262 Patenaude Narcisse, grocer
263 Gingras Mrs. E., wid Louis
264 Omond Edmond, shoemaker
Ruel Théodore, shoemaker
Lemire Isidore, laborer
Robillard Bte., laborer
265 Aubertin Zotique, joiner
267 Latulipe Miss Marguerite
Gauthier Octave, laborer
Drolet Octave, shoemaker
268 Bélanger Maxime, baker
269 Thouin Mrs. Judith, wid Ant.
Landry Bte., shoemaker
Grimard F., bricklayer
270 Lapointe Arthur., joiner
Rancourt Antoine, painter
271 Lessard Henri, shoemaker
273 Casavant Louis, bricklayer
275 Cusson Jean Bte., laborer
276 Armstrong Adam, joiner
Armstrong Mrs. A., dressmaker
277 Dubois Mrs. Rosalie, wid F.
278 Mathieu Mrs. A., wid Marcel
Leclaire Pierre, jun., laborer
279 Lareau Frs., grain dealer
280 Leclaire Pierre, sen., laborer
281 Robert Charles, laborer
Mertineau Narcisse, joiner
282 Charlebois J. B. L., joiner
283 Lareau Frs., grain merchant
284 Quevillon Anaclet, laborer
Quevillon Mrs. A., seamstress
Mailhot Jean Bte., bricklayer
285 Girard Miss Adelaide
286 Perreault Mrs. A., wid Frs.
287 Chaussé Sulpice, policeman
Joinville Vincent, tailor
288 Beauséjour Jos., shoemaker
Beauchamp Alphonse, joiner
Paradis Paul, trader
Cusson Joseph, joiner
289 Valin Célestin, mason, r
Laliberté Nap., policeman
Sévigny Frs., laborer, r
Lamontagne Pierre, laborer, r

Here Ontario st. intersects.

295 Cornet Benoit, cigars
303 St Cyr George, cabinetmaker
305 Champagne Frs., joiner
307 Pauzé Fabien, laborer
309 Lamarche Frs., joiner
311 Martel Barthelemy
313 Mireault Homére, joiner
St Jean Louis, laborer, r
Perreault Médard, laborer, r
315 Chayer François, laborer
317 Kinville Joseph
Archambeault Jacques, r
Mireault M., laborer, r
321 Léveillé Joseph, laborer
Lavigne Jos., laborer, r
Mireault Ludger, carter, r
323 Beaudry Jos., joiner
327 Lachapelle Bte., carter
329 Malley Mrs. Julia, wid J.
Gowan James, laborer
331 Lamoureux Octave, laborer
333 Cadotte Maxime, shoemaker
335 Brazeau Ol., shoemaker
Meunier Martin, tobacconist
337 Brazeau Ant., shoemaker
339 Bleau Delphis, bricklayer
341 Bélanger Mrs. A., wid Pierre
343 Lamoureux Toussaint, bricklayr
345 Bourgeois Emmanuel, shoemakr
346 Brien dit Desrochers Hilaire, grocer
347 Guilbault Pierre, laborer
348 Brousseau Cesaire, milkman
Dazé Honoré, joiner, r
Mathieu Octave, joiner, r
349 Guilbault Elie, mason
350 Mathieu Cleophas, laborer
351 O'Neil James, laborer
352 Dufresne Mrs. F., wid M., grocer
353 Jetté Maxime, laborer
354 Gervais Jérôme, baker
Gervais Bazile, baker
356 Maheu Pacifique, mason
358 Chaput George, carter
359 Ricard François, laborer
360 Bisson Benjamin, laborer
Arbour Alex., laborer
361 Brunet Moïse, laborer
Vézina A., laborer
362 Paulge Pierre, laborer
363 Peltier Joseph, bricklayer
364 Viau Jérémie, joiner
365 Pinsonnault Paul, laborer
366 Pelletier Jacques, roofer
Stas Hubert, painter
367 Doniet Joseph, laborer
Charest Octave, laborer
368 Bertrand Mrs. M., wid Louis
369 Turcot Louis, carter
370 Thomas George, laborer, r
Lebœuf Hormisdas, laborer, r
Camel George, laborer, r
O'Neil Narcisse, laborer, r
371 Blanchard Auguste, joiner
372 Allard Mrs. Rachel, seamstress
374 Renaud Jean, shoemaker
375 Plante Prosper, laborer
Glandon Joseph, laborer
Brazeau Apolinaire, shoemaker
376 Gervais Jean Bte., carter
Richard Jacques, stonecutter
378 Duval Zotique, laborer
380 Archambeault Amable, joiner
382 Major Théophile, laborer
384 Renaud Pierre, shoemaker
389 Lemire Maxime, laborer
391 Vincent Octave, joiner
393 Beauchamp Frs., shoemaker
Asselin Jean, cooper
396 Parent François, currier
397 Lavoie Fabien, grocer
399 Nantel Léandre, laborer
Leclerc Béloni, currier
400 Bleau François, clerk
402 Bois Firmin, agent
403 Briault Louis, carter
404 Daniel André, milkman
Brousseau Médard, roofer
405 Smith Jean Bte., painter
Monpetit Clément, laborer
406 Gollier Pierre, mason
407 Jingale Martiale, laborer
409 Nantel Guillaume, laborer
411 Poulin Joseph, laborer
413 Maheu Thomas, carter

SYDENHAM LANE, from 44 Sydenham west to 7 St Alphonse, St Mary ward

Laberge Pierre, moulder
St Jean Placide, shoemaker

TAR LANE, off 133 Nazareth, St Ann ward

1 Foster James, laborer
2 Allan William, laborer
3 Smith William, laborer

THIRD, from Shaw west to Papineau road, St Mary ward

Not built upon.

THISTLE, east from St George, St Lawrence ward

Burman John Theo., foreman

TUPPER, (formerly Quiblier) from 48 St Matthew west to 45 St Mark, St Antoine ward

12 Black Thomas, traveller
18 Booker Alfred A., auctioneer
20 Barnston Alex. S., broker
22 Humphreys Geo. H., bookkeeper
24 McDunnough Wm. Hy., clerk
26 Millar Wm., stationer
35 Irvine E. H., manager Gas Lighting Co.
37 Irvine John C., accountant
Irvine captain J. C.
39 Bloss O. P., U. S. vice-consul
41 Maffry Alfred, clerk
Ellis O. W., contractor
45 Anderson Henry, clerk
47 Leitch Alex. W., of Cotton, Connal & Co.

UNION AVENUE, from 667 Dorchester north to 756 Sherbrooke, St Antoine ward

6 Montreal Veterinary College, D. McEachran, F.R.C.V.S., principal
Bruneau O., veterinary surgeon
12 Holdstock Miss C., dressmaker
14 Marty Mrs. M., dressmaker
Debonpart Adrien, editor Le Nouveau Monde
16 Cunningham Timothy, foreman
20 Grant Alex., clerk
22 Patterson C. E. A., com traveller
26 Parson Miss M. C.
28 Dupuis Edouard M., agent
30 Noël Miss Arenine, dressmaker

Here Cathcart st. intersects.

JAMES BAYLIS & SON keep constantly on hand a Large Stock of Curtain Materials and Cornices

Campbell K., & Co., Branch Medical hall
DeFonteny G., & Co., laces, etc., renovator
Royal Albert Masonic Lodge
Hecker's music establishment
Molson W. A., M.D.
Robertson John, grocer
Joyce A., confectioner

Here St Catherine st. intersects.

37 Hingston W. H., M.D., L.R.C.S.E
38 Christ Church Cathedral, rev. Maurice S. Baldwin, rector; rev. Canon Anderson, assistant minister; Geo. Freeman, vestry clerk
42 Oxenden most rev. Ashton, D.D., Lord Bishop of Montreal and Metropolitan, Bishop's court
45 MacCallum D. C., M.D.
47 Howard R. P., M.D.
49 Ross George, M.D.
61 Wanless John, M.D., L.F.R.S., Glasgow, M.C.P.S., Ont.
Dickson A. A., insurance agent
78 Leclaire A., of F. & J. Leclaire
80 Schmidt Samuel B., M.D.

Here Burnside place begins.

81 Galarneau P. M., of P. M. Galarneau & Co.
Galarneau Aug., of P. M. Galarneau & Co.
Galarneau Léopold, of P. M. Galarneau & Co.
82 Henderson J., of J. Henderson & Co.
83 Smith T. R., advocate
Smith Mrs. Thornton
84 Ogilvie Misses
85 Harvey Mrs. Mary, wid H. N.
86 Jacobs E., of Lesser & Jacobs

Here Berthelet st. ends.

87 McLea Robert, com merchant
88 Schwob Moses, of Schwob Bros.
Schwob A., of Schwob Bros.
90 Greenshields Mrs. E. M., wid J.
91 Currie Wm., of W. & F. P. Currie & Co.
92 Davidson Thos., of MacDougall & Davidson
93 Lloyd Wyndham N.
94 Anderson Richard
95 Williamson James, of James Williamson & Co.
96 Anderson Miss Septima
Brown Miss Mary
97 Taylor John, of Taylor Bros.
98 Levy Isaac, furrier
100 Munderloh Wm. C., of Munderloh & Co., German consul
102 Sturges H. P., merchant
104 Isaac Thomas, clerk
105 Clark Horace D.
106 Privett Mrs. E., wid Henry, r
107 Halford Mrs. F., wid
108 Rodden Mrs. V., wid Thomas
Rodden Wm.
109 Metropolitan club, J. G. Aylwin Creighton, secretary
Archer R., of R. Archer & Co.
Fisk H. J., of Whitehead & Fisk
Atkin John, of Miles Williams & Co.
Cox James P., of Cox & Green
110 Stewart Miss Edith
111 Robb Chs., civil engineer
112 Franklin Ben., bank clerk
113 Griswold Wayne, Star office
114 Robertson Ths., of Ths. Robertson & Co.
116 MacIntosh Mrs. E., wid Wm.
118 Wait Mrs. E., wid James
Fuller Mrs. Julia, wid Logan

UNIVERSITY, from 677 Dorchester north to the Mountain, St Antoine Ward

8 Meakin Walter J., bartender
9 High school, H. Aspinwall Howe, M. A., rector
10 Fairie Mrs. Ann, wid Thomas
15 Preparatory high school, E. W. Arthy, principal
16 Leach ven. Arch.
18 Walker J., of J. Walker & Co.
Walker Sutherland, clerk
Walker Kenneth, clerk
19 Gymasium and academy of physical education, F. S. Barnjum, principal
20 Bessey William E., M.D.
21 Spaulding A., of Cochrane, Cassils & Co
22 Foley James
23 Irish David T., agent National Express Co.
24 Rees D. J., of D. J. Rees & Co.
25 McHenry Miss Jane E.
26 Ross P. S., of P. S. Ross & Bros.
28 Moss George W., agent
30 Levetus Edward, jeweller

Here Cathcart st. intersects.

32 Natural History society museum, S. W. Passmore, taxidermist
33 Willison Henry, grocer
35 Laforce Mrs. M. A., wid Joseph, dressmaker
37 Glen & Young, gasfitters
Glen David, of Glen & Young
39 Syred James, fruit dealer
43 Smith Francis, cabinetmaker
45 Canadian District Telegraph Co., E. A. Bain, manager

Here St. Catherine st. intersects.

50 Alexander Charles, & Son, confectioners
56 Morton James, saloonkeeper
58 Tempest John W., jun., Bank of Montreal
Tempest John
60 White Thomas, jun., of T. & R. White, editor Gazette
White R., commercial editor Gazette
62 Brown D. M., manager Windsor hotel
Brown Thomas, clerk
64 Brock Jeffrey, of Hunt & Brock
66 King Wm.
Plante Edwin, clerk
67 Baldwin rev. M. S., rector Christ Church cathedral
68 Craig Miss Annie
69 Douglas Mrs. Eleanor, wid W.
70 Burnett James, of Burnett & Co.
71 Empson rev. John, Church of England
Helliwell J. B., com merchant
74 Muir G. B., sen., secy.-treasurer Provincial Loan Co.
Muir George F., bookkeeper
75 Synod Diocese of Montreal, Church of England, rev. John Empson, B. A., secretary
76 Corse Norton B.

Here Burnside place intersects.

80 Porteous T., of Porteous & Co.
82 Louson Wm. G. T., bank teller
84 Wilson John, machinist
85 Adams William K., grocer
86 Irwin George L., foreman
Seymour G. D., of Seymour & Co.
87 Spence Alexander, merchant
88 Francis W., of W. & B. Francis
89 Ruggles Daniel T., hatter
90 Baird Chs. J., of McGibbon & Baird
91 Ames Mrs. Ann, wid John M.
92 Prentice William A., manager for John Radway, M.D., & Co.
93 Liddell G. W., agent United States Life Assurance Co.
94 Cameron G. A., of Cameron, Mackenzie & Co.
95 Fairbanks Rufus, broker
96 Laslett William
97 Currie F. P., of W. & F. P. Currie & Co.
98 Trenholme W., of Trenholme & Maclaren
99 Gibbs Charles T., of Gibbs & Co.
100 Edgar Frank, merchant
101 Thornton Mrs. A. C., wid H.
102 Tuggey C. H., coal merchant
103 Bleakley John, advocate
Bleakley William, customs clerk
104 Perkins Harvey
105 Kirk J., of Douglass, Kirk & Co.
106 Maclaren J. J., of Trenholme & Maclaren
108 Hutchins Benjamin, merchant
111 Yuile Wm., of W. & D. Yuile
113 Kennedy John, civil engineer
Scott William L., civil engineer
114 Denoon W., of Denoon, Drake & Dods
116 Paterson John, clerk

Here Sherbrooke st. intersects.

157 Scholes Frs., manager Canada Rubber Co.
159 Hood T. D., pianoforte maker
169 Bethune Strachan, Q. C., of Bethune & Bethune
Bethune M. B., of Bethune & Bethune
Hollowell William
170 Benning James, of Benning & Barsalou
181 Phillips Henry
185 Jamieson Robert C., of R. C. Jamieson & Co.
186 Leckie Robert, of Leckie, Matthews & Co.
189 Cleghorn James P., of J. G. MacKenzie & Co.
198 Claxton T. J., of T. J. Claxton & Co.
200 Dawson J. T., of Dawson Bros.
201 Holland George A., merchant
Holland George H., merchant
Dawson Thos J., com traveller
209 Alexander Charles, of Charles Alexander & Son
Alexander T. K., of Charles Alexander & Sons
Alexander John, clerk
227 Cordner Rev. John
229 Alexander C. M., of Charles Alexander & Son
231 Campbell R. Anson, broker
Campbell J. P., com traveller
233 Robertson George R., ins agent
235 Alexander Henry M., of Charles Alexander & Sons
237 Sutherland James, wholesale stationer
238 Taylor John, of Taylor & Co.
239 Baird John, of Baird & Kinnear
240 Hall Lewis A., of Hall & Co.
241 Mackay James, insurance agent
243 McAllen A. K. F., merchant
244 Oswald J. K., broker
245 Johnson John L., importer
Johnson William, merchant

JAS. BAYLIS & SON—CARPET, OIL CLOTH & CURTAIN WAREH'SE—459 & 461 NOTRE DAME ST

246 Stephenson Russell, commissioner Trust and Loan Co. of Canada
247 Drake T. C., of Denoon, Drake & Dods
249 Moss Jos., of S. H. & J. Moss
251 Moss John, of S. H. & J. Moss
Moss Albert, of S. H. & J. Moss
253 Hodgson Thomas, of A. Hodgson & Son
255 Chandler H., merchant
256 Adams William
257 Johnson John, accountant
258 Dawson S. E., of Dawson Bros.
259 Stewart Henry, clerk
261 Birks Richard, chemist
Birks Robert M., cashier Allan Steamship Co.
264 Vennor Mrs. H., wid Edward
266 Seybold J. P., hardware mercht
268 MacDonald William, M.D.
MacDonald C. W. M.
270 Millen Henry, painter

Here Prince Arthur st. ends.

278 McCready Robert, of J. & R. McCready & Co.
281 Foster Alexander M.
283 Murray John
284 Adams James D., grocer
285 Campbell Robert
287 Burland Geo. B., of the Burland-Desbarats Lithographic Co.
290 Smith Capt. Charles E.
295 Lewis John, surveyor of customs
297 Francis George, agent Western Mining Co.
299 Snowdon C., of C. C. Snowdon & Co.

UPPER SANGUINET, from 25 Roy to St Jean Baptiste Village, St Louis Ward

541 Dagenais Zotique, joiner
543 Rhind Mrs. J., wid William
545 Jenking H., dealer in brushes
547 Borrie George, sculptor
550 Duhamel D., upholsterer
552 Egan F., bookbinder
554 Bélanger Ant., laborer
556 Gravel Joseph, laborer
558 Neveu J. Bte., shoemaker
Charbonneau E., dealer
560 Dazé Joseph, joiner
568 Murphy Thomas, driver
591 Vézina André, mason
Boileau David, tinsmith
607 Hamel Joseph, shoemaker
Gélinas Joseph, joiner
609 Dion Louis, clerk G.T.R.
611 Boivin T., joiner
613 Boutette Laurent, printer
Rochon T., laborer
615 Lagarde Gédéon, shoemaker
617 Holmes M. F., bookkeeper
619 Chartrand Antoine, joiner
621 Britton William, tinsmith
Desroches B., plasterer

Here St Jean Baptiste st. intersects.

UPPER ST ELIZABETH, from 449 Sherbrooke, St Louis ward

528 Crowley Cornelius, trader

Here Courville st. ends.

531 Perrault George, joiner
Roebuck Mrs. Mary, wid H.

Here Roy st. intersects.

541 Phillips Seth, furniture
543 Reed Wm., com merchant
545 Miller John, customs officer
547 Trudel Marc, inspector
561 Trudel Henri, joiner
563 Etienne Onésime, clerk
565 Etienne Arthur O., foreman
569 Bulmer Thos., of Morton, Phillips & Bulmer
571 Rouchard Joseph, clerk
581 Renaud Célestin, laborer
583 Poitevin George, laborer
585 Etienne Misses, dressmakers
Etienne Joseph, shoemaker
587 Brunet Placide, bricklayer
607 Treault James, com traveller
609 Pollock James, com traveller
611 Cunningham J. J., clerk G.T.R.
613 Delvecchio P. A.

Here St. Jean Baptiste intersects.

UPPER ST URBAIN, from 581 Sherbrooke north to City limits, St Lawrence ward

50 Hartt G. F., coal merchant
59 Hagar Charles, merchant
62 Babcock M., of Millard & Co.
67 Whitehead Lord T., com traveller
69 Duclos Hiram, sen.
Broughton Jos., clerk G.T.R.
70 Cramp Ths., of D. Torrance & Co.
71 Long W. E., bookkeeper
85 Burland Samuel
Burland J. B., of Jones & Burland
91 Burwell George, chemist
94 Simms R., of R. Simms & Co.
Simms Chs., of R. Simms & Co.
97 Home for the Friendless

Here Bagg st. intersects.

110 St Martin's church, rev. J. Philip Dumoulin, rector
120 Dumoulin rev. J. Philip, M.A., rector St Martin's church
124 Douglas John, of Douglas & McNiece
128 Popham James, of James Popham & Co.
130 Hawkes James, druggist
134 Shannon Daniel, com mercht
138 Hood Peter, of A. W. Hood & Son
140 Douglas Mrs. Helen S., wid J.
142 Selden Clarence F., barber
154 Clark Alexander C., broker
156 Spence John C., glass stainer
158 Thompson William, contractor
162 Graham Robert

Here Guilbault st. ends.

164 Teulon Henry, bank teller
166 Hall W. A., notary
168 Goodacre Ed., com traveller
170 Nowers Wm. H., bank clerk
172 Fauteux Louis G., deputy collector Inland revenue
Fauteux Leduc, clerk
174 Guimond Jos. G., agent Hotel Dieu

Here Pine av. commences.

Hotel Dieu, sister Bonneau, superioress
205 Potts John, waiter
225 Clark John, of Clark & Nelson
253 Ritchie Allan, of A. Ritchie & Co.
255 DesRivières McGill Theodore
257 Gibsone John F., of S. Woods & Co.
259 Kennedy John, inspector Royal Insurance Co.
261 Duclos Hiram, jun.
Smardon John, soap manufacr
Girard Auguste, grain merchant
Girard Henri, grain merchant

VALLEE, from 34 St Philip west to 211 St George, St Lawrence ward

3 Gunuth G., laborer
Roussin Mrs. M., wid A.
Emond Amable, shoemaker
Emond Maxime, shoemaker
4 Shaughnessy Mrs. Mary, wid M.
5 Ouellette Joseph, laborer
Racette Pierre, laborer
McGown James, laborer
6 Markham Patrick, laborer
8 Reilly Thomas, foreman
McQueen —, conductor
9 Freers Leonard, storeman
10 Kenmure Mrs. Alice, wid Chs.
11 Brown Chs., laborer
12 Hallinan John, shoemaker
13 Milette Arsène, shoemaker
13½ Robb William, plumber
14 Mahon Mrs. Mary, wid Edw.
15 Craib John, carpenter
Odell Fred. W., clerk G.T.R.
15½ St Jacques J., com traveller
16 Hale Alfred, storeman
17 Smith Robert, cook
18 Johnson Felix, printer
19 MacTiernan Patrick, laborer
20 Newman William, laborer
21 Simmons Henry
22 Miller Joseph, laborer
23 Lapthorn J., of J. Smardon & Co.
23½ Hughes J., messenger
24 Cox John, carter
25 Boyd William, moulder
26 Norton John, carter
27 Conroy Ths., laborer
28 Gauvreau Mrs. Zoé, wid J.
Quesnel Louis, blacksmith
Pariseau Anthime, shoemaker
29 McGarry Miss A., laundress
30 Hilton Thomas, police sergeant
31 Gain John, coachman
32 Poudrette Joseph, joiner
33 Martineau Séraphin, butcher
34 McCaffrey Patrick, foreman
35 Morrissey Thomas, brassfinisher
36 Gingras Joseph, joiner
37 Morrissey Lawrence, foreman
37½ McCabe Patrick, clerk
38 Poudrette Edouard
39 Downey Henry, blacksmith
39½ Kenny Patrick, carter

Here St. George st. intersects.

VAUDREUIL LANE, from 265 St Paul north to 8 St Therese, East ward

1 Letourneux C. H., hardware
4 Prévost Z., & Co., hardware
5 Riel Mrs. E., wid Noël
Zénoble Deille, sailor
Jacques Mrs. H., wid Daniel
Delfausse Pierre, laborer
Labelle Pierre, laborer
Lafricain Mrs. H., wid Léon

VERSAILLES, from 160 Barre north, St Antoine ward

1 Crevier Louis, sen., carpenter
5 Ouimet Maxime, cabinetmaker
7 Goneau Napoléon, baker
Crevier Louis, jun., carpenter
9 Prud'homme J. P., cooper
16 Roy Jean Bte., carriage painter
Académie St Joseph, Joseph Mauffette, director
Barbeau Henri, cashier City and District Savings Bank branch

JAMES BAYLIS & SON—COCOA MATTING, MATS, & STAIR RODS—459 & 461 NOTRE DAME ST

Here St. Joseph st. intersects.

22 Gagné Léon, hotelkeeper
28 Taillefer Octave, carriagemaker
29 Lallemand dit Serrurier A.,sen., horse dealer
Lallemand dit Serrurier A., jun., hardware
Lallemand dit Serrurier Alfred, clerk
32 Laforest Fabien, wood dealer
Bérard Wilbrod, butcher
33 Charlebois Louis., baggageman G.T.R.
34 Languedoc François, butcher
35 Cardinal Théodule, baker.

Here Dubrule lane begins.

38 Primeau Joachim, baker
Mercier Mrs. C., wid C., dressmaker
Bénard Magloire, laborer
Bénard Modeste, laborer
40 Tourangeau Elie,cabinetmaker
Daly James, brassfinisher
41 Larose Alfred, butcher
Charlebois Moïse, printer
Boileau Joseph, laborer, r
Shane Patrick, driver, r
42 Couture A., veterinary surgeon
Ledoux X., carriagemaker
43 Dubrule Mrs. M., wid Joachim
Dubrule Ovila, machinist
45 Robertson Joseph, carpenter
Dubé Xavier, joiner
47 Robillard Basile, roofer
49 Broughal Peter, G.T.R.
51 Nuckle Francis, baker
Robitaille Désiré, painter
53 Mallette Joseph, butcher
55 Charretier Léon, guardian
57 Pinette George, caulker
59 Robillard Pierre, blacksmith
61 Tourangeau Elie, printer
62 Chartrand Damase, painter
63 Dorais Théodore, clerk
Payment Venance, joiner
Binette Thomas, clerk
L'Ecuyer S., driver G.T.R.

Here Groulx lane begins.

76 Cherrier Léon, trunkmaker
78 Bisson Mrs. E., wid Joseph
79 Corbin Pierre L., joiner
L'Etoile Charles, painter
Gosselin Simon, shoemaker
81 Cartier Théophile, clerk
82 Robert Mrs. Zoé, wid Paul
84 Mercier Charles, carriagemaker
85 Bennett Patrick, carter
Morrissey R., gardener
Noonan Patrick, bartender
Talbot David, waiter
86 Charbonneau J. Bte., carpenter
87 Hogan Mrs. Mary, wid John
Peecrup Ed., carter, r
Moisan Léon, laborer, r
88 Liboiron Jacques, laborer
88½ Cartier Rémi, laborer G.T.R.
89 Hyland John, bricklayer
90 L'Evêque H., joiner
91 Ouimet J. Bte., baker
Gauthier Amable, laborer
92 Barber Mrs., wid John
96 Richard A., policeman G.T.R.
98 Edward John, grocer
Callahan Mrs. C.,wid Thomas
Phillips John, laborer

Here Duquette lane begins.

101 Poirier Guil., laborer
103 Quesnel J. Bte., shoemaker
Macras Louis, carter
104 Rochon Frs., shoemaker
105 Messiah Damase, laborer
106 Millette Eugène, painter
Châle Louis, laborer
108 Delamadeleine Gabriel, laborer
Bergeron Joseph, laborer
Pleau Israel, moulder
Gagnon Zotique, ironworker
Labonté Arthur, moulder
Parent Wilfred, turner
110 Ogden Mrs E., wid Joseph
111 Charlebois Antoine, laborer
Sauvé Moïse, joiner, r
Brunette Pierre, carpenter, r
Pellerin Isidore, moulder, r
McCoy James, storeman, r
Legault Stanislas, clerk, r
Valiquette Ed., blacksmith, r
Adam Albert, laborer, r
Bonin Auguste, carter, r
Mauffette Mrs. E., wid Michel, r
Paquette Nap., saddler, r
Legault Ben., blacksmith, r
Blénier Arsène, shoemaker, r
Lemay dit Delorme A., joiner, r
Shehan Patrick, policeman, r
Hallister Michael, blacksmith, r
Cloutier Frédéric, blacksmith, r
Walsh M., shoemaker, r
112 Clément Hyacinthe, foreman, r
113 Monette Emmanuel, grocer
114 Demers Noel, carter
Bellemare Frs., butcher
Lamoureux D., driver G.T.R.
116 Bourdeau Joseph, storeman
Boursier L., employee G.T.R.
117 Harder William, baker
Trudel Hormisdas, baker
118 Bonin Jos., driver G.T.R.
Parent J. Bte., driver G.T.R.
Wynn Thos., machinist
120 Ritchot J. Bte., carpenter
122 Ritchot Moïse,conductor G.T.R.
124 Macdonald Hugh, collector, r
126 Demers A., conductor G.T.R., r

VICTOR, from 51 Commissioners, north to 93 St Paul, at east end of Bonsecours market, East ward

Brodeur C., wine merchant
Beauchemin X., clerk
3 Prévost Pierre, trader & bdg hse
Ouellet Olivier, laborer
Bélanger Joseph, laborer
Bertrand Amédée, shoemaker
Lespérance Edouard, clerk
Daigneault Joseph, clerk
Pinot Adélard, clerk
Cadotte Ovila, clerk
Audet —, clerk
5 Brissette Mrs. J., wid H., eating house
11 Ayotte Joseph, shoemaker
13 Laurent Séraphin
15 McMillan J., provisions

VICTORIA, from 1331 St Catherine north to 816 Sherbrooke, opposite Crystal palace, St Antoine ward

2 Shepherd capt. Henry W.
4 Allan Mrs. A., wid J.
6 Cleghorn Henry, baker
Academy of Music Co., Sir Hugh Allan, president; Charles D. Tylee, secretary-treasurer
Academy of Music, Felix J. Morris, lessee and manager
10 Webb James T. S., M.D.
12 Brown Andrew A., clerk
14 Brown Robert G., of Brown & Claggett
16 Torrance Mrs. J. A., wid rev. J.
18 Baldwin Wm., merchant
20 Cooke W. M., Bank of Montreal
21 Nichols Chs., L.R.C.P., principal Collegiate school
22 Lighthall Wm. F., notary and commissioner for Ontario
23 Crispo Frs., chief clerk customs
24 Buckley G. H. G., law reporter
25 Hughes Miss
26 Carsley Mrs. S., wid M. C.
27 Anderson rev. canon W.
Anderson M., accountant Bank of Montreal
Anderson E., F. clerk G.T.R.
Anderson Chas., clerk
28 Maclagan Dr. P. R., organist Christ Church Cathedral
29 Silverman S., of B. Levin & Co.
30 Lamothe Pierre, notary
31 Wulff John F., of Wulff & Co.
32 Silverman Mrs. R., wid S.
33 Winship T. J., cigar manufactr
34 Davidson David, contractor
35 Reynolds C. J., of Reynolds & Volkel
36 Young Jas. A., of Smardon & Young
37 Struthers S., clerk Consolidated bank
Mooney W. H., of Canada Horse Nail Co.
39 Bryson A., customs appraiser
40 Oliver Robert W., collector

Here Burnside place intersects.

41 McLea J. B., of J. & R. McLea
42 Leishman Mrs Mary C. G., wid rev. Dr.
43 Parker Mrs, G., wid Alex. D.
44 Finley Robert, bookkeeper
45 Cantlie Jas., of Cantlie, Ewan & Co.
46 Sternberg Moses,of J. Sternberg & Co.
49 Henderson Alex., photographer
50 Gill Miss J. E., dressmaker
51 Fenwick A. G., of W. L. Kinmond & Co.
52 Ferguson G., com agent
53 Barr Ths., hardware merchant
54 Smallwood C. E., M.D., druggist
55 Miseli David, importer of bronzes, &c.
56 Brown Mrs. Ann, wid Lawrence
57 Thompson Job C., of Job C. Thompson & Co.
58 Barry Mrs. A., wid Thos. E.
59 Stuart E. H., of Stuart & Marler
60 Henderson Harry L., at Gault Bros. & Co.
61 Bethune A. R., of Simpson & Bethune
62 Cooke Mrs, wid W.
63 Oswald W. R., of Oswald Bros.
64 Isaacson A.G., of J. H. & A. G. Isaacson
65 Ramsay Mrs. Hew
Ramsay R. A., advocate
66 Roche Mrs. A. L., artist in encasing natural flowers in wax
67 Kent Wm. G., of Kent & Forde
69 Tassé Mrs. E., wid Gilbert
Tassé Jos., of de Beaufort & Tassé
70 MacDonald Colin,of MacDonald & Co.
72 Smith Mrs. G., wid Andrew
74 Burt Jas. B., com traveller
76 Meyers Samuel, jeweller

VICTORIA SQUARE, between McGill and Beaver hall hill, St Antoine ward

7 Morgan H., & Co., dry goods

JAS. BAYLIS & SON—CARPET, OIL CLOTH & CURTAIN WAREH'SE—459 & 461 NOTRE DAME ST

9 Leader J. M., trader
11 Connaughton B., saloon
13 McIntyre, French & Co., dry goods
15 Dunn Robt., & Co, importers of dry goods
17 Greenshields S., Son & Co., wholesale dry goods
20 Linton Jas., & Co., boots and shoes
21 Clendinneng Wm., stove founder and general furnishing hardware
22 Babcock Manufacturing Co., H. Baker, agent
Owens Bros., & Co., coal
24 Hartt Geo. F., coal dealer
Morrice D., & Co., city ice office
28 Pipe Wm., & Co., machinists
30 Phelps G. F., oysters wholesale and retail
Sharpe's City Express
36 Richardson Geo., boys' clothing
38 Ryan C., furnaces, stoves, &c.
40 Putney Chas. M., confectioner
44 Ward Alfred, of G. Armstrong & Co.,
Armstrong Wm., of G. Armstrong & Co.
46 Armstrong G., & Co., cabinetmaker and undertakers
50 Grafton F. E., stationer

VIGER SQUARE, between 313 and 369 Craig, between St Denis and St Hubert, St James ward

2 Robillard Edmond, M.D.
Clément Grégoire, tobacconist
4 Trudeau Mrs. Joseph
Erard L. J., stove patternmaker
6 Larivière Louis, bookkeeper
Hénault Victor, clerk
8 Rolland J. Bte., of J. B. Rolland & Fils
Rolland S. J. B., of J. B. Rolland & Fils
Rolland Octavien
10 Dubord Alexis

Here Vitré st. begins.

11 Sylvestre Félix, saloon
12 Gaudry John
13 Prévost Wilfred, of Prévost & Préfontaine
14 Foster A. M., New York and Boston Pianoforte Co.
Neville John, carpenter
Hersey C., manager New York and Boston Pianoforte Co.
15 Graham Robert, wood dealer
16 Nolan Hubert, clerk
Bourgeois J. B., architect
Hébert E., bank clerk
Hébert L. P., artist
Marais Mrs., wid F.
Bart Aurel, bookkeeper
Colman A. E., reporter
Comeau C. E. D., med student
Lafrenière A. B., watchmaker
18 Laberge A., jun., of A. Laberge & Fils
20 Gaherty D., of D. Gaherty & Co.
Gaherty W., of D. Gaherty & Co.
22 Amos Eugène, leather merchant

Here Dubord st. intersects.

23 Cadieux A., of Sénécal, Cadieux & Co.
Lesage J. E. H., of Beaudry & Lesage
25 Hamel Mrs. C., wid Z.
Hamel C., clerk
De Foy George, grocer
Dansereau Oscar, clerk
Dansereau Armand, clerk
Brunet Alexis
Perrin Léonidas, hardware mrch
Jouffray C. J., druggist
Cajetan Mrs., wid
29 Prévost Chas. A., clerk
41 Sénécal Pierre
Sénécal A. O., of Sénécal & Hurteau
43 Strachan Wm., of W. Strachan & Co.
45 Benoit François Xavier, assist clerk Bonsecours market
47 Dumesnil G. H., J. P., notary
Picault Pierre E., M.D., of Picault & Cie.
Bourdon Jos., dentist
Tessier Mrs. V., wid L. W.
Ferris J. S., clerk
49 Malchelosse Samuel, druggist
Dumouchel L., M.D., senator
Malchelosse Miss Joséphine

Here Isabelle lane begins.

57 Perrault H. M., architect
Perrault M., jun., civil engineer
61 Skeily James, of Thos. Tiffin & Co.

Here Berri st. begins.

63 Leveillé Joseph, furniture store
65 Chalifoux Miss Sophie, bdg hse
Campbell Marc, clerk
67 Duvernay Ludger D., of Duvernay Frères & Dansereau
Duvernay Louis N., of Duvernay Frères & Dansereau
69 Howard Henry, M.D.
71 Gale R. W., manager Equitable Life Assurance Co.
73 Paquette J. S., bank clerk
75 Trudel & Beaudry, physicians and surgeons
Trudel Eugène E., M.D., of Trudel & Beaudry
Beaudry Georges Olivier, M.D., of Trudel & Beaudry
Trudel Boutillier J., med student
Trudel Louis, med student
303 Delorme Ovide, leather mercht
Quesnel Mrs. A., wid Dr. T.

Here St. Hubert st. intersects.

310 St Louis capt. Louis, deputy harbor master
St Louis Adélard, excise officer
312 Globensky Léon, sen., customs officer
314 Angers E., boot and shoe store
316 Trudel François X., M.D.
Lefebvre Edouard, of Lefebvre & Viau
Ruffin H.
318 Catelli Chs., of Catelli & Carli

Here Berry lane intersects.

334 Turcot Télesphore, dentist
336 Crevier Joseph Alex., M.D.
338 McCormick James H., clerk
Salomon Etienne, machinist
340 Mailhiot Adolphe, M.D.
342 Loranger J. M., of Loranger & Loranger
344 Loranger O. L., of Loranger & Loranger
346 Baillargeon Vital, P. O. clerk
368 Bénard, Bastien & Co., lumber merchants

VISITATION, from 423 St Mary north to the City boundary, St James and St Mary wards

1 Panneton André, bookkeeper
4 Connolly Patrick, plumber
12 Désy Sinaï, carter
Marsan dit Laplerre U., shoemaker
14 Jannotte Hormidas, notary
Gauthier L., shoemaker
15 Hogan Patrick, beer bottler
16 Bourassa Noë, butcher
18 Bourassa Jean Baptiste, butcher
20 Alarie Moïse, guardian

Here Craig st. intersects.

24 Lespérance Pierre, painter
26 Demontigny P. A. T., agent
Beaudoin Camille, carriagemker
28 Carneillier Nar., expressman
30 Dumont J. Bte., laborer
Ayotte Cyrille, laborer, r
Gervais George, laborer, r
Desautels Alp., chairmaker, r
Lafleur Joseph, mason, r
Homier Alphonse, stonecutter, r
Deniger Joseph, joiner, r
Clark William, cattle dealer, r
32 Godin Jules, carpenter
34 Aubertin Mrs. E., wid L.
34½ Duhamel Louis Nap., grocer
35 Congregational Nuns school, rev. sister La Visitation, superioress
38 Vidricaire Joseph, grocer

Here Napoleon st. begins.

39 Colquhoun Miss Elizabeth
Colquhoun Alexander, clerk
41 Rousseau Mrs. Eliza, wid Ed.
44 St Vincent de Paul asylum, rev. sister St Thomas, superioress
45 Bazinet Henri, wood dealer
47 Bourget Nicholas, carpenter
49 Thomas Maxime, shoemaker
51 Duhamel J. Bte., tanner

Here Lagauchetière st. intersects.

56 Beauchamp Joseph, grocer
59 Sabourin Nap., foreman
60 Robert Eugène, shoemaker
61 Croteau G., of Quintal & Croteau
62 Allaire Joseph, laborer
Prudhomme Mrs. A., tailoress, r
63 Beauchamp G., laborer
64 Nantel Adolphe, carter
65 Charbonneau Jean Bte.
66 Giroux Louis, carpenter
Désautels Mrs. M., wid L.
Levesque Joseph, laborer, r
Bélanger F., trader
Hébert J. Bte., laborer, r
Touchette Joseph, carter, r
67 Lespérance Léon, joiner
68 Guilmette Joseph, clerk
Blanchard Louis, shoemaker, r
Maheu Pierre, laborer, r
Ladéroute dit Séguin Mrs. V., wid Michel
69 Drapeau Chs.
Prévost Félix, contractor, r
Evez Eusèbe, laborer, r
Piché Albert, laborer, r
Bénard Antoine, blacksmith, r
70 Girard Charles, butcher
71 Smith James, carter
Levasseur Chs., shoemaker
72 Valiquette Joseph, carter
73 Gariépy Arthur, clerk
Deslauriers Mrs. C., wid F. X.
74 Fullum William, butcher
75 Trudeau François Xavier, carter
76 Despatie Alfred, joiner

JAMES BAYLIS & SON—HARE'S OIL CLOTHS, A SPECIALTY—459 & 461 NOTRE DAME ST

77 Groleau Frédéric, driver
Charbonneau Alfred, finisher, r
St George Régis, laborer, r
Lefebvre Alphonse, carter, r
78 Dépatie Mrs. H., wid Ant.
Dépatie Onésime, joiner
80 Lebrun Louis, butcher
80½ Simard Jos.
80¾ Glennon Isaac, printer
81 Belisle T., merchant
82 Aubertin Roger, laborer
83 Paquette Jos., shoemaker
Paquette Mrs. J., dressmaker
84 Forbes Miss Philomène
Forbes Miss Christine
85 Goyette Joseph, carter
Marcotte J. B., stonecutter
86 Ladurantaye Mrs. Zoé, wid A.
87 Beaulue Félix O., letter carrier
88 Latulippe Louis, laborer
90 Cléroux P. Elisée, grocer

Here Dorchester st. intersects.

94 Montmarquet C. P., bookkeeper
96 Prud'homme Jos., joiner
98 Robillard Nap., M.D., physician
100 Dozois Edward, baker
Thompson Charles, cutler, r
Beauchamp Joseph, carpenter, r
102 Dansereau Chas., sen., M.D.
102½ Hurst David, moulder
102¾ Fraser Charles, pain ter
102¾ Labelle J. P., flour merchant
104 Lamoureux Pierre, plasterer
106 Villeneuve J. Bte., butcher
107 Oblats rev. Pères, St Peter's church, rev. Father Tortel, superior
108 Gaudette T., laborer
110 Gaudette Joseph, shoemaker
113 Maitrise St Pierre, rev. Père Drouet, director
114 Fullum George, butcher

Here Rose st. ends.

118 Bonami Mrs. Pierre, dressmaker
119 Desjardins Félix, grocer
120 Lamirand Nap., printer
121 Puize A., schoolteacher
122 Cusson Alphonse, stonecutter
123 Hamelin Louis, blacksmith
124 Végiard Alp., shoemaker
125 Routhier Miss A., dressmaker
126 Garon Louis, baker
Charbonneau Amédée, boxmakr
127 Swallow E., soap manufacturer
127½ Deschamp J. Bte., butcher
128 Beaudry Joseph, laborer
David Flamond, moulder, r
Gauthier Joseph, laborer, r
Bréard dit Laroche Elie, jun., shoemaker, r
Durand Joseph, laborer, r
129 Meunier Alfred A., M.D.
130 Cégalla Timothée, fruit dealer
131 Gravel Gustave, bookkeeper
132 Larin Joseph, laborer
Vaudry Joseph, carter
133 Choquet J. Bte., hatter
134 Prévost Moïse, wood dealer
138 Couture Louis, trader
139 Renaud & Gaboury, carpenters
140 Cawthorn Ths., fish dealer
141 Gibeau & Parent, grain merchts
142 Arel Joseph, wood dealer
143 Gibeau Eusèbe, grocer
Parent Désiré, grocer

Here St. Catherine st. intersects.

153 Riopelle Denis, restaurant
158 Brunel Avila, contractor
Metthé Joseph, laborer
Emond Janvies, painter
Archambault Eug., joiner
Renaud & Gaboury, carpenters
159 Renaud A, of Renaud & Gaboury
160 Deschambault A., cabinetmaker
161 Montmarquette Cyrille
162 Hubert Mrs. Ellen, wid Cyrille
Poirier Mrs. Z., wid Séraphin
163 McKay Wm., bookkeeper
164 Chartrand Moïse, grocer
Galipeau Adolphe, joiner, r
165 Doray Elzéar, joiner
166 Silvain Louis, laborer
168 Riendeau Charles, currier
Galipeau Joseph, sen., joiner
Silvain Pierre, carter
Galipeau Joseph, jun., joiner
169 Meunier Augustin, butcher
170 Beaudoin Alphonse, clerk

Here Allard st. ends.

171 Hogue Jean, grocer
172 Gérard David, shoemaker
Villeneuve Jos., baker, r
Rhéaume Alex., shoemaker, r
Lavois Mrs. M., wid Frs., r
Renaud dit Blanchard Charles
Lapointe Zotique, cooper, r
174 Pelletier J. Bte., laborer
175 Dompierre Théophile, carter
176 Ahelo François, trader
177 Beaudry Napoléon, turner
178 Bleau Joseph, bricklayer
180 Alarie Louis, laborer
Fauteux Gilbert, laborer
181 Mathieu Onésime, carpenter
182 Gauvin Michel, contractor
183 Presseau François, laborer
184 Dufault Augustin
Dufault D. P., bookbinder, r
Dufaux J. Octave, shoemaker, r
186 Laverdure Narcisse, carter
188 Chatel Mrs. A., wid L., grocery

Here Mignonne st. intersects.

190 Bouchard A., tapestry
191 Desmarais Edmond, grocer
192 Côté Pierre, stonecutter
193 Quintal Charles, grocer
194 Lachance Séraphin, of Dugal & Lachance
195 Sourdif Aimée, carter
196 Normandin Jos., grain mercht
197 Poulin Louis, joiner
198 Lebeau Auguste, baker
199 Racicot Léon, cigarmaker
200 Collin Evangéliste, trader
201 Leblanc Frs., laborer
Leblanc Adolphe, laborer, r
203 Pilaire Ant., carter
204 Girouard Hormisdas, baker, r
Peltier Césaire, trader, r
Nantel Césaire, trader, r
Riopelle Eusèbe, joiner
205 Provost Mrs. C., wid D., dressmaker
206 Papineau Frs. X., grain store
207 Lauzon Onésime, currier
Charbonneau A., shoemaker, r
Léveillé Avila, sawmills, r
207½ Turcotte J. Bte., laborer
Côté Joseph, laborer
209 Lambert Mrs. A., wid H., grocery
210 Marcotte Jacques, bookkeeper
210½ Cawthorn Wm., fish dealer
211 Dusette Alphonse, shoemaker
212 Daoust Antoine, tanner
212½ Monarque Léon, saddler
213 Landry J. Bte., cooper
214 LeBeau Léon, clerk
Loiselle Thomas, joiner
215 Brazeau Cyrille, carpenter
216 Larose Napoléon, joiner
Duclos Amédée, tinsmith
217 Graham Pat., contractor
218 Langlois Charles, shoemaker
Loiselle Hormisdas, confectioner
Beaulieu Mrs. S., wid Joseph
219 Leblanc Olivier, butcher
220 Bénard Narcisse, bricklayer
Lavigne Chs., laborer
Benoit Mrs. G., wid Henri
222 Chiquette Benjamin, shoemaker
Chapleau Onésime, laborer
224 Deslongchamps André, carter
McCallum Mrs. A., wid John
226 Desmarais Mrs. E., wid Pierre
Beaudoin François, plasterer
227 L'Archévêque Stanislas, grocer

Here Logan st. ends.

228 Beaudin Toussaint, butcher
229 Loignon Cyr, barber
230 Forest Zacharie, carter
Charest Isaïe, joiner
232 Beaudry Alphonse, clerk
233 Rochon Mrs. S., wid E.
234 Richelieu Jos., wood dealer
235 Ducas Alexis
239 Beaudoin M., sen., carpenter
Latour Israël, carter, r
Michaud Joseph, shoemaker, r
Beaudoin M., jun., laborer, r
Latour Louis, joiner, r
Thouin Pierre, shoemaker, r
240 Girard Jos., sen., butcher
241 Turcotte Mrs. C., wid Aug.
242 Girard Jos., jun., butcher
243 Beauchamp Isaïe, joiner
244 Egan John, policeman
245 Côté Louis, clerk
246 Marien Israël, carter
247 Thouin Joseph, mason
Thouin Miss A. B., hairdresser
248 Thérien Zoël, laborer
249 Richelieu Ed., butcher
250 Carle Nap. L., grocer

Here Robin lane begins.

251 Richelieu Mrs. A., wid E.
253 Garnon Martyre, carter
255 Martel Théophile, carpenter
256 Beaudry Timothée, laborer
256½ Lionais Geo., of Lionais & Co.
257 Gareau Joseph, grocer
257½ Lépine Joseph, carter, r
Larche Charles, laborer, r
Robert Vital, carter, r
259 Charpentier J. B., com traveller
259½ Dozois Albert E., com traveller
Larendeau W., leather cutter
Beauchamps Frs., laborer, r
Ste Marie Joseph, plasterer, r
Compagna Joseph, laborer, r
260 Harvey Thomas, contractor
Harvey Daniel
263 Lachapelle Onésime, laborer
Lalumière Joseph, shoemaker, r
Lavoie J. Bte., laborer, r
264 Ethier Pierre, laborer
266 Barley John, joiner
268 Léveillé Moïse, joiner
Vincent Joseph, laborer
269 Beaudoin Joseph, laborer
270 Bryant Gilbert, carpenter
271 Lépine Edmond, carter
274 Desrochers J., sen., potashmaker
275 Dépatie Mrs. Etienne, midwife
277 Dépatie Etienne, hotelkeeper
278 Deschamps Jean, joiner
Séguin Joseph, moulder, r

Here Lafontaine st. ends.

285 Blondin Pierre, tanner
286 Sweeny Patrick, laborer, r
Latour Bonaventure, laborer, r
288 Boire Simon, laborer
290 Viau Stanislas, trader
292 Lauzon J. Bte., trader
300 Lamothe & Laframboise, curriers

JAS. BAYLIS & SON—CARPET, OIL CLOTH & CURTAIN WAREH'SE—459 & 461 NOTRE DAME ST

307 Lavigueur Louis, carter
309 Bousquet Basile V., painter
310 Deslongchamps Joseph, carter
311 Bouchard Pierre, grocer
Lacroix Mrs. E., wid M., r
Chiopet Antoine, musician, r
312 Lamoe Jean, grocer
Gauvreau Nap., carter, r
Desrocher Joseph, contractor, r

Here Nonancourt st. ends.

313 Desmarteau Philéas, furrier
314 Alquoëte Alfred, tobacconist
Gingras Louis, laborer, r
Dinelle Emile, laborer, r
315 Ethier Nicolas, butcher
316 Landry Joseph, joiner
317 Labelle Joseph, baker
Surprenant Narcisse, laborer
318 Laplerre Joseph, carter
Gascon Onésime, shoemaker, r
Richard F. X., laborer, r
319 Cantin Mrs. Zoë, wid M.
Caya Isaïe, shoemaker
320 Ethier Joseph, butcher
322 Desmarteau Frs., laborer
324 Allard Firmin, carpenter
327 Clark W. D., carter
330 Hogue J. Bte., wood dealer
332 Landry J. Bte., shoemaker
Bourassa Hercule, joiner, r
Gascon Joseph, butcher, r
334 Gascon Philéas, joiner
336 Payant Louis, expressman
Laporte Guil., tobacconist, r
Mainville François, mason, r
338 Thouin Joseph, shoemaker
Thouin Mrs. Joseph, grocery

Here Ontario st. intersects.

339 Déneault Napoléon, hotelkeeper
340 Pilon Joseph, boots and shoes
341 Morin Louis, beer driver
343 Emond Pierre, shoemaker
346 Larivière Pierre, laborer, r
348 Bourgeois Louis, mason
Laliberté Amable, laborer, r
Courtemanche Ant., plumber, r
352 Lemay François, trader
355 Lesiège Ernest, shoemaker
356 Rodier J. Bte., carter
357 Beaupré George, shoemaker
358 Rodier Frs., laborer

Here Parker lane ends.

359 Lafleur Jean Bte., laborer
361 Baron Jos., carter
Trachelle Mrs. S., wid John
363 Deslauriers Mrs. D., wid L.
Beauchemin Miss D., dressmaker
363½ Fortier Aldéric, baker
Cadieux Frs., plasterer
Cadieux Joseph, plasterer
Chartraud Moïse, stonecutter
365 Deslongchamps Jos., shoemaker
369 Bison Stanislas, painter
Lacas Cyrille, shoemaker
Lamoureux Mrs. L., wid N.
Cadieux Honoré, plasterer
370 Fox Ths. M., glue, size, &c.
373 Houle Amédée, carriagemaker
377 Gauthier Mrs. E., wid Frs.
379 Gauthier Frs., blacksmith
382 Roch Louis, joiner

Here Larivière st. begins.

383 Fox Thomas, grocer
387 Nadeau Honorius, shoemaker
Danvissat Mrs. J., laundress
391 Fournier Hyacinthe, joiner
393 Ducas Maxime, carter
395 Chaput Jean Bte., laborer
Payette dit St Amour F.
Bindon Pascal, mason
Piat Charles, laborer
Martin Alex., laborer
396 Stuart J., glue and oil manf
397 Denis Antoine, carter
Ratelle Mrs. R., wid Wm.
399 Moisan Charles, plasterer
Marcile Joseph, laborer
401 Laurier Joseph, laborer
403 Peltier Thomas, carter
405 Gérand Pierre, laborer
407 Ambroise Alex., carpenter
409 Dazé Cyrille, joiner
Berthiaume Louis, carter
411 Laliberté Louis, laborer
Vadebonœur C., shoemaker
Byette Isidore Paul, joiner
Delisle Jules, mason
Houle Hyacinthe, joiner
Bénard Mrs. E., wid M., r
413 Dubé François, laborer
415 St Martin Olivier, laborer
Lefebvre Martin, joiner
419 Raveau J. Bte.
420 Desmontigny F. X., tailor, r
Laramée Octave, shoemaker, r
421 Allard Joseph, laborer
Vezeau Charles, laborer
Beaudoin Edmond, joiner
422 Côté Romain, plasterer, r
430 Desroches Olivier, laborer
432 Soulière Antoine, carpenter
434 Désormiers Antoine, carter
Dubé Maxime, laborer
Galipeau Alexis, r
Chouinard Arthur, laborer, r
436 Porter & Savage, leather belting

VITRE, from 12 St Denis west to 62 St George, St Lawrence and St Louis wards

4 Robillard Mrs. R., wid J.
6 Bourdon Denis, photographer
Doyon Alfred, clerk
8 Montanari Paul, customs officer
10 Benjamin Henri, clerk
Benjamin A. A., clerk
Dion Chs., inventor
Dion J. O., asst. editor Minerve
Leblanc Evariste, law student
Degrobois Chs., clerk Prothonotary's office
Bertrand Aug., clerk
11 Siméon Louis, clerk
Filion Henri, mail conductor
Couillard Henri, clerk
Dubord Mrs. Maria, wid A.
Rivet Israël, clerk, r
McNulty Thos., storeman, r
Parker Robert, stonecutter, r
16 Barbeau Chs. M., turner
17 St Jean R.

Here Sanguinet st. intersects.

19 Murphy James, grocer
39 Benette Benoit, feather repairer

Here St. Elizabeth st. intersects.

45 Soupras L. D., superintendent
Soupras Chs. A., clerk
Duckett Alfred M., clerk
Normandin G. Alp., clerk
Mayrand Jos., clerk
47 Brossard Télesphore, clerk
49 Benoit G. Ulric, P. O. clerk
51 Sauvageau Mrs. A., wid A.

Here German st. intersects.

61 Parent Joseph, bookkeeper
63 Grenier A. W., advocate

Here St. Constant st. intersects.

71 Phillips J. Z., customs officer
72 Cardinal Louis, laborer
Harris Mrs. Esther, wid S.
73 Tellier Mrs. V., wid Ant.
Tessier Louis, general agent
74 Leblanc J. A., clerk
Fayette Mathurin, blacksmith
Larose Prosper, printer
Desjardins T., clerk
75 Woodlock Francis, P. O. clerk
76 Bissonnette Miss S., directress Hospice Ste. Bathilde
77 Angers Jos., shoemaker
79 Dillon Marcel, shoemaker, r
St Sauveur Mrs. P., dressmaker
80 Herbert A. & J., bakers
Herbert A., of A. & J. Herbert
Herbert J., of A. & J. Herbert
81 Ravacley Frs., joiner, r
Martin Henry, laborer, r
Dinelle Jos., laborer, r
Brown Henry, laborer, r
Bohme Henry, laborer, r
Charlebois Romuald, clerk
82 Touin Mrs. Z., wid O.
83 Turpin Zéphirin, barber
84 Kain Mrs. Ellen, wid James
85 Courtien Paul, cook
86 Morrissey Patrick, storeman
87 Meroni Carlo, machinist
90 Perrault Wilfred, painter
Painchaud G., carriagemaker
Riel Miss E., dressmaker
92 Mathurin Frs., tailor
93 Meunier Charles, grocer

Here St. Dominique st. intersects.

95 Roy Benjamin, polisher
99 Cook Thos., lunch rooms
101 Painchaud Octave, clerk
Donahue Delphis, trunkmaker
102 Mullen James, grocer
103 Desrochers Adolphe, clerk

Here St. Lawrence st. intersects.

105 Porter Miss
107 Rosetkyz Henry, painter
108 Gervais P., locksmith

Here St. Charles Borromée st. intersects.

117 Slade John, painter
118 Baylis Arthur, grocer

Here White's lane begins.

123 Boisvert Mrs. D., wid A.
Girardin Mrs. M.
125 Williams Jos., clerk
Bras Jules, shoemaker
Williams Evan, agent
126 Durocher Guillaume, clerk
Mignault Eusèbe, sen.
Mignault Eusèbe, jun.
Mignault Joseph
127 Kennedy Ed., laborer
Carroll Miss K., dressmaker
128 Crowley James, clerk
129 Ellard Pat., basketmaker
Vick Nathaniel, shoemaker
130 Murphy Thos., laborer
131 Malo Frs., bdg hse
Smolan Alp., mason

Here Court av. begins.

132 Williams Chas., clothes cleaner
134 Seers Thos., coachman, r
Acheson C., shoemaker, r
Lyng Patrick, shoemaker, r
Phœnix Wm., laborer
136 Lahey Mrs. Bridget, wid P.
142 Patton P. T., insurance agent
144 Pringle Mrs. M., wid H.
147 Scanlan John, grocer
148 Pearson James, butcher

Here St. Urbain st. intersects.

For CARPETS, OIL CLOTHS or CURTAINS, visit JAS. BAYLIS & SON, 459 & 461 NOTRE DAME ST

149 Bernier & McCumber, saloon
McCumber C., of Bernier & McCumber
150 Costello P., grocer
151 Bernier F., of Bernier & McCumber
152 Fitzgibbon M., customs officer
153 Sweet Frederick, gilder r
Warren James, storeman
154 O'Hern Michael, coal oil store
155 Johnson John, gilder
Lanje Albert, ironfinisher, r
156 O'Neill Hugh, laborer
157 Poet Mrs. E., wid Jas.
158 Coo Chas., brassfinisher

Here Theatre lane ends.

159 Mitchell Thos., beer driver
161 Walker Alexander, printer
Rivers Dunn, porter
Parker Wm. J., printer
Loughead John, clerk, r
Vickery G., machinist, r
Scott Wm. John, machinist, r
163 Reilly Francis, saloon
Forbes A., sexton Cotté st ch
Moore James, shoemaker

Here Cotté st. intersects.

174 Laurent Mrs. J., wid D.
176 Burke Thos., shoemaker
178 Emond Mrs. M., dressmaker
180 Vézina Jean, horseshoer

Here Chenneville st. intersects.

181 Kerans Daniel, grocer
182 Scanlan Mich[illegible]
183 McCormack [illegible]uetmaker
187 Shannon Mrs. [illegible], wid
198 Scanlan Timothy, grocer

VOLTIGEURS, from the River, off 306 St Mary, north to 58 Laganchetiere, St Mary ward

2 Boudreau Pierre, laborer
12 Stuart John, machinist
Tremblay Max., blacksmith, r
Tremblay Athanase, laborer, r
Lamarre Alfred, laborer, r
Lamarre Joseph, laborer, r
Toohey John, laborer, r
Aumond P., laborer, r
14 Auclair Adolphe, laborer
16 Dahil Charles, carter
18 Daunais Joseph
20 Tremblay Etienne, bdg hse
22 Girard Louis, blacksmith
Tremblay Romain, laborer
27 St Jean Joseph, saddler
Mercier Léandre, laborer
40 Larose Mathias, joiner
Lafleur Ferdinand, machinist
Joannette Joseph, plumber
45 Ennis John

Here Craig st. intersects.

51 Ferguson P. F., trader
Henley Henry, beer driver, r
53 Irving Mrs. Suzan, wid John
Broadhurst Joseph, laborer, r
54 Colquhoun Robert, laborer
55 Genor J. Bte.
Vidricaire Medelgie, carter
56 Quinn W. D., laborer
57 Robinson Isaac, music teacher
Robertson Thomas, engineer

Here Laganchetière st. intersects.

WATER, from Lacroix to Voltigeurs, on the River side, St James and St Mary wards

1 Ménard Frs., policeman
3 Cadieux Léon, laborer
5 Tourangeau Félix, laborer

Here St. Ignace st. begins.

Here Panet st. begins.

69 Fournier Christophe, clerk
71 Caron Victor, dealer
77 Lamoureux George, carter
81 Watson John, blacksmith

Here Barclay st. begins.

Jordan & Bénard, lumber yard

Here Brock st. begins.

127 Charbonneau Edouard, carter
Cloutier Charles, sen., laborer
Cloutier Charles, jun., laborer
Morel Joseph, laborer, r

Here Montcalm st. begins.

135 Pagé Pierre, cook
Vincent Joseph, boatman
143 Brennan John, laborer

Here Grant st. begins.

146 Hospice St Charles, sister Ste Croix, superioress
147 St Pierre Octave, mason
168 Pagels & Fergusson, manufactrs

Here Jacques Cartier st. begins.

185 Bronzes Guillaume, grocer
187 Bruse Henry, laborer
Lecours Louis, laborer
Fafard Louis, laborer
189 Cunningham John, innkeeper
193 Carr Patrick, groom
195 Stevenson Wm., laborer
McGuire Matthew, laborer
197 Milligan William, soapmaker
Demers Toussaint, pork dealer
Abbé Joseph, laborer
199 Chaput Joseph, laborer
203 Goulet N., hotelkeeper

Here Woodyard st. begins.

Government store, major Samuel Pope, military storekeeper; Robert Mullin, caretaker

Here Lacroix st. begins.

221 Robillard N., hotel.

WELLINGTON, from McGill west to Bourgeois, St Ann ward

1 Beard S. W., & Co., coal yard

Here Grey Nun st. intersects.

Copland & McLaren, cements
16 Carroll Patrick, hotelkeeper
Carroll Edward, clerk
20 Robertson James, metal mercht
25 Bennet William, carpenter
27 Morris Richard, sailor
28 Robertson John, bdg hse
29 Henry Mrs. Mary, wid John
29½ Meldrum George, public weigher

Here King st. intersects.

31 Bryson T. M., & Co., storage
32 Meldrum Jas., jun., coal mercht
33 Dowd Charles, storeman
Morris Thomas, laborer
35 Seery Thomas, blacksmith
Seery Mrs. Thomas, grocer
37 Curry Wilcox, watchman
Curry Mrs. Wilcox, fancy goods
Hickin John, engine driver
39 Cole J., laborer
41 Neville James, fruit dealer

Here Queen st. intersects.

57 Rin Michael, laborer
Smith W., & Bro., Montreal Tobacco works
71 Huber P., shoemaker
73 Macdonald D. J., grocer

Here Prince st. intersects.

75 Loughman & O'Flaherty, grocers
77 Loughman Mrs. C., wid D.
Loughman M., of Loughman & O'Flaherty
78 Dagen Richard, laborer
79 Prévost Frédéric, laborer
80 Liggett Robert, gardener
Heasley Samuel, laborer
82 Wilkinson George, stevedore
87 Jones David, porter
Jones James H., barber
89 Telfer Thomas P., carpenter
Geffrey James, stevedore
90 Alarie J. B., threshing machines
91 French Charles, blacksmith
French Mrs., milliner
Woods Mrs. Sarah, wid Robert
95 Gittus Robert, confectioner
97 Schofield Joseph, saloonkeeper

Here Duke st. intersects.

99 Lennon A., boot manufacturer
101 McCord Robert, cooper
McLeod Robert, of Golden & McLeod
102 Weir James C., engineer
Weir Robert, engineer
103 McCulloch Wm., ham curer
104 Lennon And., boot and shoe mfr
105 Gethings Mrs. Mary, wid Pat., dressmaker
107 Benning Wm. Alexander
108 Brown William, grocer
109 Gellatly John M., jeweller
110 Vallance Hugh, sen., boilermakr
Vallance Hugh, jun., boilermakr
111 Johnson John, sailmaker
112 Lawson John, blacksmith
113 McKenzie David, grocer
114 Aitken James, plasterer
117 Hobbs Mrs. Eliza, wid Thomas
Sutherland F., cabinetmaker
118 Anderson John, baker
119 Cockburn John, shoemaker
121 Mitchell P., of Mitchell & Wilson
122 Goodfellow James, furrier
124 Prévost Peter, shipcarpenter
125 Gellatly Geo. W., watchmaker
126 Bracken Michael, bricklayer
128 Golden & McLeod, flour, &c.
129 W[illegible]lker John, dry goods

Here Nazareth st. intersects.

133 Coupland Frederick, bdg hse
McLaughan James, agent
135 Arahill Michael, grocer
136 Canada Presbyterian Mission chapel
137 McQueen Angus, confectioner
139 O'Kane John, painter
139½ Britton G., bolt and screw maker
141 Britton George, fruit store
144 Barr Robert, carter
145 Baird J., plumber and tinsmith
147 O'Connor James, laborer
Lyons Peter, laborer
148 Finn Daniel, shoemaker
McLean —, laborer, r
149 Tolland Mrs. C., wid C., midwife
150 McShane Owen, sen., carter
McShane Owen, jun., engineer
Mohan John, carter
151 Lynch Peter, shoemaker
152 McShane R., grocer
153 Lyons John, saddler

Here Dalhousie st. intersects.

JAS. BAYLIS & SON—CARPET, OIL CLOTH & CURTAIN WAREH'SE—459 & 461 NOTRE DAME ST

154 Fire station No. 3, Fred. Haines, guardian
155 Morgan B., trader
157 Groleau Onésime, carpenter
158 McCulloch F., sub-chief fire dept
159 Murphy Pat., cooper
Taggart Archibald, carter
159½ Daly Michael, tailor
163 Grantiers James, barber
164 MacLean James, barber
165 Cullen Mrs. C., wid James, fruit
166 Farmer Pat., carter
168 Déragon Hubert, laborer
169 Deery Henry, saloonkeeper
Joyner John, wood dealer
170 O'Keefe Mrs. M., wid T.
171 Regan John, laborer
172 Saunders John, laborer
173 Gorman Charles, dry goods
174 Mynard John, laborer
175 Sullivan Florent, laborer
178 McDonald Thomas, clerk
180 Henegar Geo.

Here Ann st. intersects.

201 Milligan David, dry goods
207 Lynch Wm. F., grocer

Here Shannon st. begins.

220 Adelin Flavien, saloonkeeper
221 Force Anthony, com merchant

Here Colborne st. intersects.

233 Gosling William, cooper
237 Kerr J., crockery and grain store

Here Young st. begins.

243 Léonard Antoine, carter
Byrne Mrs. M., wid Pat.
246 Montreal Warehousing Co.
249 Garland Albert, cooper
257 William John, laborer
261 Burke Arthur, saloon

Here Murray st. begins.

272 Wilson William, warehouseman
276 Wilson James, storeman

Here Wellington st. crosses the canal.

347 Roland Louis, hotelkeeper
347½ Harrison Thomas, bdg hse
Hallworth Thomas, coachman
Phillips Peter, machinist
Stuart James, carter
Nery Peter, carpenter
349 Courville Abraham, carter
Brown Thomas, laborer
Buckler Nathaniel, shoemaker
353 Travers Robert, laborer
353½ Mallette Mrs. Rosalie, wid Jos.
Mallette captain Joseph
355 Storey Mrs. M., wid Ed.
355½ Anderson Michael, laborer
357 Smith Charles, grocer
359 Lloyd Thomas, painter
Templemare John, laborer
359½ Hamilton Henry, stevedore
Mulhern Pat., foreman
361 Mullin John, laborer
365 Allis P., night watchman
367 Ford Charles, fireman
369 Stanley J. H., dry goods

Here St Columban st. begins.

373 Coghlan Dennis, grocer
373½ McKillop John, joiner
375 Smith Thomas, laborer
377 Collins David
381 Prowse Leonard, tinsmith
383 Black T., blacksmith and bdg hse
387 McDonald John, policeman
389 Niven Alex., tack tinner
389½ Brain Francis, shipper G.T.R.
391 Irwin Robert, engineer
391½ Seney G., tel operator G.T.R.
393 McElhinney Jas., patternmaker
McElhinney John, cabinetmaker
395 Martin Thomas, saloonkeeper

Here Etienne st. intersects.

398 Montreal City and District Savings bank, Wm. Daly, agent
401 McAllen William, dry goods
405 Godin Joseph, Drovers Inn hotel
409 Head William, butcher
411 Hooper Henry, butcher
411½ Christian Thos., cabinetmaker
415 O'Brien Pat., grocer
417 Jones John, carpenter
419½ Maynard William, confectioner
423½ Duncan John, sail maker
425 Hinley George C., shoemaker

Here Farm st. begins.

427 Pujos Alex., joiner
429 Aitchison William, contractor
431 Reid John, merchant tailor
433 Callaghan Robert, grocer
Brickley S., engine driver G.T.R.
435 O'Brien Pat., packer
437 Studd Mrs. Mary, wid J., grocery
439 Wilson & McCulloch, grocers
McCulloch K., of Wilson & McCulloch
441 Hughes Thomas, engineer
443 Frawley Patrick, shoemaker
445 Knowles William, policeman
447 Hynes Mortimer, storeman
449 McCabe Thomas, grocer
451 McAvoy John, boilermaker
453 Mason John, grocer
457 Turner Geo., furniture dealer
458 Grace church, rev S. Belcher, pastor
Hunt T. Pius, sexton & caretaker
Belantyne Miss A., teacher
459 O'Rourke John, wood dealer

Here Grand Trunk and Centre sts. begin.

Here Condé st. begins.

477 Perry John A., milwright
481 Farmer Hugh, laborer
481½ L'Escarbeau Joseph, brakeman
483 St Gabriel school of the Congregation de Notre Dame, sister St Hilaire, directress

Here Mullin st. begins.

511 Rodger Thomas A., M.D.
527 Smith James, conductor G.T.R.
O'Hara J., baggagemaster G.T.R.
Jefferson H., brakeman G.T.R.
Patton A. E., tel operator G.T.R.
529 Rodden Edward, laborer
531 Fuller Wm., M.D.
535 Cochrane Joseph, watchmaker
537 Curry Pat., blacksmith
539 Murphy Pat.
541 Clement Patrick, engineer
557 St Charles Club house, H. S. Lomas, proprietor
Armstrong W., conductor G.T.R.
Larose Henry, conductor G.T.R.

Here Richmond st. begins.

Grand Trunk Railway intersects and Sebastopol st. ends.

576 Ryan J., engine driver G.T.R.
Goveney L., conductor G.T.R.
Cronshaw M. R., Victoria Bridge hotel
Davey J., jun., clerk G.T.R.
Pitt John, fitter
Walker T., fireman
Tough R., brakeman G.T.R.
577 Pickett Mrs. E., wid W. F.
579 Dott Robert, machinist
580 Cardell John, engineer G.T.R.
581 Clark Alex., fitter
582 Carter Wm., grocer
583 Bolton Chas. W., hotelkeeper

Here Congregation st. intersects.

584 Barnes Fred., M.D.
585 Brown George, clerk
586 Stewart Alex., engineer G.T.R.
588 Birse Joseph, engineer
590 Methodist Church of Canada, rev. J. Wilson, pastor
591 Haynen Wm., merchant tailor
595 Doig Alex., hotelkeeper
Clark James, blacksmith
McConnell Alex., fireman
Mickers James, fitter
Connelly J., engine driver G.T.R.

Here Prince st. ends.

Wilson rev. John, pastor Methodist Church of Canada
598½ Hickan George, laborer
600 Reynolds Richard, grocer

Here Magdalen st. intersects.

606 Mackay Mrs. M., wid David
Richmond T., engine driver
Nettle James, clerk
607 Wayne John, grocer
608 Henwood Joseph, moulder
609 Ramsden George, carpenter
610 Surgeon Robert, boilermaker
611 Kell Roderick, machinist
612 Hickey John, painter
613 Dade Henry, carpenter
614 Corner Charles, turner
615 Letters John, moulder
616 Newman Joseph, carpenter
617 Wilkinson Henry, engineer
618 Pepall William, chairmaker
619 Hamilton John, painter
Clark H. J., fireman G.T.R.
620 Taylor Henry, fireman G.T.R.
622 Shetler George, cabinetmaker
623 Todd T. G., grocer
Mason Thomas, public market
624 Matthews S. R., machinist

Here Bourgeois st. intersects.

629 Johnston William, grocer
631 Clapp G. P., foreman
633 Gaskell Joseph, clerk
635 Clark Henry, shipper G.T.R.

WIDOWS LANE, off 39 Blake, St. Mary ward

4 Gorandeau D., carpenter
5 Deslauriers A., mason
6 Robillard Pierre, laborer
7 Roy Ludger, driver G.T.R.
Allarie Mrs. Marie, wid J. Bte.
Beauchamp Olivier, laborer

WILLIAM, from 92 McGill west to the City boundary, St Ann ward

1 Charlebois H., grocer
2 Wait G., commission merchant
6 Young John M., general mercht
Bickerstaff T., grain inspector
7 Demers Auguste, saloon
8 Corcoran G. F., shirts & collars
Dick & Co., horse medicines
Branch of Dominion Telegraph Co., C. R. Hosmer, manager
9 St Charles F. X., & Co., flou
10 Chapman, Reay & Co., commission merchants

Here Grey Nun st. ends.

13 Vipond T. S. & J., provisions

JAMES BAYLIS & SON keep on hand the best makes in BRUSSELS and TAPESTRY CARPETS

14 Gould Ira, & Sons, millers
Becker A wool card manuf
16 Cochrane G. A., produce
17 O'Connor James, produce
Quinn Patrick, carter
19 Price John, hides and skins
22 Hannan M., & Co., produce
25 Hamilton & Massey, metals
26 Leeming T., & Co., com merchts
27 Davidson Thos., & Co., Dominion Stamping works
30 Chandler H., produce
35 McCready J. & R., & Co., wholesale boot and shoe manufs

Here King st. ends.

39 Leggat & Johnson, wholesale manufacturers of boots & shoes
47 Warren S. R., & Son, organ builders
48 Crawford J. D., & Co., warehousemen
53 McCrory & McGoldrick, coal
Mullin M. C.

Here Prince st ends.

68 Scott John, merchant
72 Curran Hugh, foreman
76 O'Brien John, hatter
78 Curtin Philip, foreman
Symons S. J., clerk G.T.R.
80 Callaghan James, stevedore
82 Findlay William, laborer
Collett Robert, laborer
84 Smith P. J., clerk
86 Hutchinson John, beer driver
88 Toland James, engineer
90 Kirby Patrick, printer
92 Connolly James, printer
93 Moore John, coal dealer
94 Slattery John, grocer
95 Hide Inspection Stores, Thomas Hawkins, Gov hide inspector

Here Duke st. intersects.

98 Moore John, checker G.T.R.
Moore Wm., clerk G.T.R.
99 Dominion coal yard, A. G. C. Roberts, proprietor
106 McAleese Robert, varnish makr
114 Sauvé Hilaire, saloon

Here Nazareth st. ends.

Haymarket, M. O'Connell, clerk; Max. Groulx, asst. clerk
126 Wilson Wm., wood merchant
128 St Mark's church, ch of Scotland

Here Dalhousie st. ends.

140 Canada Lead and Saw works, James Robertson, proprietor

Here Inspector st. begins and Ann st. ends.

145 Clendinneng W., founder

Here Shannon st. intersects.

172 Malchelasse Stanislas, joiner
174 Belisle Mrs. E., wid Samuel
176 Molloy Edward, laborer
Adams D. C., pinmaker
178 O'Gorman John R.
188 Joyner John, wood dealer
191 Chadwick George, laborer
193 Doherty William, grocer

Here Colborne st. intersects.

194 Elliott Martin, grocer
196 Lachance H., comtraveller
Lachance Xavier, painter
198 Redmond John, stationer
198½ Partland Owen, painter
200 Ealder Thomas
202 Millen Joseph, carter
204 McKeown Patrick, laborer
McAlharon Patrick, laborer
205 Hickey James, laborer
206 Donnelly Edward, moulder
207 Donohue Michael, storeman
208 Doherty Mrs. M., wid Francis
210 Cavanagh James, cooper
212 Costello Patrick, clerk
214 McKeown Peter, grocer
215 Brown L., laborer

Here Young st. ends.

227 Carroll Thomas, carter
Doherty John, laborer, r
231 Martin Timothy, laborer
Harrington John, laborer, r
232 Burke Patrick, laborer
233 Broderick Mrs. M., wid John
O'Reilly Patrick, carter
234 Craven Anthony, laborer
Hagerty L, laborer, r
235 Prendergast T., express driver
237 Walsh W. G., cooper
238 Connolly James, laborer
239 Linton John, express driver
240 Gallivan Florence, laborer
Flynn John, laborer, r
Cooney Charles, tinsmith, r
Smith Patrick, shoemaker, r
241 Walsh Henry, cooper
242 Pepper Wm. J., cooper
Coffey Jeremiah, boilermaker
243 Walsh William, carter
244 Kearns Michael, laborer

Here Murray st. intersects.

246 Acton George, grocer
247 Villeneuve Joseph, butcher
248 Williamson James, laborer
Brewer C., laborer
250 Figsby Henry, laborer
251 McCready Mark, schoolmaster
252 McCarthy Felix, turner
Fox Mrs., wid B.
253 Cox Mrs. Margaret
255 Valade Joseph, wheelwright
Robillard Pierre, blacksmith
256 Bayley Thomas W., barrister
257 Donnelly Hugh, laborer
258 Parker George, laborer
259 Tracey Mrs. Ann, wid P.
Ryan Mrs Kate.
261 Try Mrs. Ellen, wid John
263 Couturier Jean Bte, mason
266 Mooney Alexander, grocer

Here Eleanor st. ends.

267 Cunningham John, laborer
268 Costello Lawrence, grocer
269 Donnelly John, carter
270 Thompson James H., foreman
272 Murphy John, clerk
Mooney Mrs. Mary, wid John
273 O'Neill Patrick, carter

Here Mondelet st. begins.

277 O'Neill Daniel
279 Tuggey Richard, policeman
281 Mitchell Robert, brassmoulder
283 Ballantyne Robert, steamfitter
285 Forrest G. B., laborer
286 Kavanagh Patrick, laborer
Mullin James, laborer, r
287 Rowe James, carter
288 Burns William, laborer
Kavanagh P., stores del G.T.R.
289 Caron Gustave, ruler
290 Grady Patrick, laborer
291 Patterson Wm., laborer
292 Stevenson Mrs. Jane, wid Wm.
Cosgrove Mrs. W., wid M.
Meehan Thomas, laborer
293 Byrne Thomas, sawyer
Reinhardt Richard, carter
294 Johnson William, laborer, r
Golden Patrick, laborer, r
Murphy Michael, r
295 McArthur James A., engineer
296 Macdonnell James, laborer
297 Whitty Patrick, watchman
298 O'Connell Morgan
299 Lynch Michael, laborer
299½ McCloskey Miss M.
Phelan Thomas, soapmaker
300 Bone Michael, cooper
301 Lawless James, machinist
302 Monaghan Wm., laborer
Peaugh John, laborer, r

Here McCord st. intersects.

307 O'Connell Thomas, saloon
311 Inglis Wm., blacksmith
314 Savage A., & Son, oil refiners
317 Grand Trunk stables, Wm. Collins, foreman
Eva William, groom

Here St. Thomas st. ends.

334 Chambers Wm., laborer
336 Murray Patrick, teamster
338 Kelly Henry J., laborer
340 Lecompte Olivier, laborer
342 Montreal City saw mills, Wm. Henderson, proprietor
Henderson William, proprietor Montreal City saw mills
346 Fabian John, foreman
Dufresne & Jodoin, lumber
371 Patterson Andrew, laborer, r
373 Macdonnell James, roofer, r
379 Matthews Wm., engineer
Connell Maurice, gardener
389 Owens Bros. & Co., wood & coal
391 McMann F., lumber merchant
400 Finlay F. F., lumber
425 Perry Joseph A., baker
427 Sullivan John, laborer
429 May John, laborer
431 Latham Henry, stonecutter
433 Kenny Philip, engineer

Here Guy st. intersects.

435 Wells James, stevedore
437 Lefebvre Magloire, horse dealer
442 Enright Michael, laborer
Doyle James, laborer
444 Dowling Michael, bridge keeper
446 Redmond Patrick, lockmaster
Grannan Thomas, laborer
465 Dolan Martin, clerk
467 McCormick John, hide dealer

Here Richmond st. intersects.

470 Smith Stephen, paper bag makr
472 Hovey Eric, brassfinisher
474 Brochu Alexis, laborer
476 Burrowes Henry, express driver
478 Chase Wm., laborer
Burrowes George, laborer
480 Smith George, teamster
482 Rayner Joseph, loom turner
484 Bouchier J. E., express driver
Murdock Walter, teamster
488 Lone Wm., grocer
492 Charest Louis, laborer
494 Bayard Narcisse, turner
Casey Mrs. Ann, wid James
496 Spooner Daniel, laborer
Mullany John, watchman
497 Chenette Cléophas, cord wood
498 Lanctot Pierre Z., grocer

Here St. Martin st. intersects.

503 Vendette Louis, laborer
Farmer Mrs. Rose, wid Patrick
505 Rochon Frs., carter

JAS. BAYLIS & SON—CARPET, OIL CLOTH & CURTAIN WAREH'SE—459 & 461 NOTRE DAME ST

Brault B., laborer
505½ Limoges Xavier, carpenter
Bruneau Joseph, laborer
507 Groulx Louis, laborer
509 Henrichon Léon, huckster
511 Hearn Edward, boilermaker
513 Tarte M. H., carpenter
Bernard Didace, sawyer
515 Blackstock Samuel, laborer
517 Rapple Thomas, saloon
Henderson Robert, sawyer
Henderson William, plumber
Smith James, machinist
Dempsey Edward, stonecutter
McSween Alex., machinist
Zimmerman Richard, engineer
Vannienwenhuyse Harry, nailer
518 Redmond Thomas, engineer

Here Seigneurs st. intersects.

523 Lewis James, moulder
527 Valrand Edward, cabinetmaker
529 Delorme Louis, carter
Lemay Peter, axe maker, r
531 McKay James B., machinist
Bacon Wm., contractor, r
McMahon Thomas, machinist
539 Poirier Xavier, G.T.R.
Cecil Napoléon, nailer
Granger Moïse, shoemaker
541 O'Neil Edward, laborer
Newton Isaac
Lindsay Charles, laborer
542 Murphy Patrick, moulder
546 McKay Donald, laborer

Here Chatham st. begins.

550 Forsyth's Marble works
555 Burns Thomas, laborer
Shaw John, clerk
557 Bennett Mrs. Ann, wid James
Bennett James, laborer
559 Sweeney Mrs. Lucy, wid Miles
561 Vandamme Joseph, boilermaker
Vandamme A., boilermaker
Pieffer Peter, laborer
563 Sauvé Joseph, gardener
565 Robidoux D., founder
572 Cooper Wm., furniture manuf
Howley Jame, contractor
574 McDougall J., & Co., manufrs

WINDSOR, formerly St Francois de Salles, from 129 St Antoine north to Dominion sq, St Antoine ward

Ledoux B., Windsor carriage show room
7 Ledoux Bruno, carriagemaker
15 Evans Mrs. A., wid S.
17 McLean John, plasterer
18 O'Brien T. C., of O'Brien Bros.
O'Brien P. J., of O'Brien Bros.
O'Brien T., sen.
20 Finn Timothy, trader
24 Swan A., of Robertsons, Linton & Co.
26 Shaw Joseph William

Here Donegana st. begins.

27 Edson M. G., druggist
Edson W. H., grocer
28 Ritchie David, tobacco manufr
Burkinshaw Richard, Canadian Express office

Here Osborne st. intersects.

60 Bond very rev. William, dean of Montreal

WOLFE, from 507 St Mary north to Sherbrooke, St James ward

2 Lapalme Hubert, merchant
2½ Charbonneau Jean, laborer
6 Charbonneau Alp., shoemaker
Clément Mrs. Euphémie, wid F.
10 Desprès Camille, laborer
11 Dagenais Mrs. Adelaide, wid D.
Sicard François, cooper, r
Despatie George, shoemaker, r
Rondeau Jos., carpenter, r
13 Lapointe Louis, printer
15 Mercier Félix, carriagemaker
16 Guindon Louis, storeman
Blanchard Cléophas, laborer, r
17 Mousseau Charles, carpenter
Lavoie Joseph, shoemaker
Doré Léon, painter
Paquet Xavier, shoemaker
18 Desforges dit St Maurice J. B., joiner
19 DeNarbonne A., leather mrcht
20 Marcotte Chs., bookkeeper
21 Desjardins Elie, baker
22 Lalande Jos., sen., confectioner
Lalande Jos., jun.
23 Beauchamp C., carriagemaker
Léonard Ulric, shoemaker, r
24 Dickson E., bookkeeper
Vitty David, clerk
Ritcher Joseph, detective
25 Wynn James, clerk
26 Cassidy Michael, fruit dealer
Mills James, storeman

Here Craig st. intersects.

32 White Wm. T., merchant
34 Gosselin Cléophas, blacksmith
35 L'Africain Octave, cooper
37 Boucher J. M., blacksmith
38 Côté Joseph, joiner
Lagacé Mrs. A., wid Frs., r
39 Page O., tinsmith
39½ Richard Joseph, stonecutter
Roy Ogénore, laborer, r
40 Pauzé Alphonse, bookbinder
Pauzé Mrs. Louise, wid N.
Lorain Damase, laborer, r
41 Hébert Adolphe, roofer
41½ Champagne Edward, engineer
42 Laforet Octave, merchant
43 Sandilands R., water police
44 Volkert Ferdinand, butcher
45 Gibb G., beer driver
Sharp Thomas, stone polisher
48 Gagnon Zotique, machinist
Gadoua Pierre, laborer
Gadoua Joseph, baker
49 Loiseau Michel
50 Gadbois Romain, laborer
Cusson M., engineer
52 Cochu André, carpenter
54 Gagné Vénance, shoemaker
56 Boivin H., of Boivin & Narbonne
58 Erwin Wm., tailor
60 Hood John, druggist
62 Munn Robert, shoemaker
Munn Wm., moulder
64 Power Ed., shoemaker
64½ Baty Mrs. M., wid G.
66 Legacé Mrs. H., wid A.
66½ Deacon Mrs. Sara, wid Wm.
68 Boucher Louis, saddler
Auclaire Octave, butcher
69 Bessette Louis, printer
70 Schiller Louis, machinist
71 Haloran Thos., laborer
72 Phillips Hugh, laborer
73 Irwin H., printer
75 Burke Mrs. Mary, wid R.
77 Morache C., carriagemaker
81 Berthiaume J. Bte., saloon

Here Lagauchetière st. intersects.

85 Lescarbot P., provision store
91 Dubois Miss D., seamstress
92 Bird Mrs. Louisa, wid G.
93 Patoine Théodore, merchant
95 Trépanier Jos., laborer
Bérubé Frs., blacksmith
96 Bouiller O., customs officer
97 Lamoureux Janvier, blacksmith
Couillard Napoléon, laborer
98½ Soulière John, boilermaker
Blanchet F., saddler
99 Burelle Azarie, blacksmith
Sanschagrin —, carter, r
100 Touin Alexis, cigarmaker
Quesnel John, laborer, r
André Louis, painter, r
Foucher Miss M., dressmaker, r
Moyna Edmond, carter, r
101 Vallerand Xavier, carpenter
102 Robert Joseph, carter
103 Lachapelle Vincent, carter
104 Bachand Joseph, saddler
105 Lafrance Louis, carter
106 L'Africain George, currier
Choquette Joseph, policeman
Gaucher Calixte, tanner
107 Courtemanche Mrs. S., wid D.
Courtemanche David, carter
108 McCall Patrick, milkman
109 Marino Théophile, carter
110 Burrowes T., customs officer
111 Hartnett Timothy, carter
112 St Jacques A., carriagemaker
113 Corbett Michael, carter
114 Lapointe Pierre, joiner

Here Dorchester st. intersects.

115 Quinn Martin, laborer
116 Piché J. A., grocer
117 Filion Octave, cabinetmaker
120 Jetté Mrs. J., wid F.
122 Thomas Mrs. Mary, midwife
Robert J. A., jun., merchant
Racine Ferdinand, laborer
Rivet André, mason, r
Marcotte Fidèle, mason, r
123 Dubois Candide, jun., joiner
124 Larivière Edmond, storeman
125 Ratio Alfred, shoemaker
126 Simon Denis, laborer
127 Livernois Etienne, laborer
128 Mailloux Miss M., dressmaker
Mathieu Olympe, joiner
Bernard Athanase, heater
129 Paquette Norbert, shoemaker
Robert Edward, laborer, r
Trépanier Julien, carpenter, r
130 Lamoureux Amédée, joiner
Ayotte Maxime, steward
131 Martin Jacob, laborer
132 Grenier Adolphe, carpenter
Loiseau Joseph, barber
133 Brunette Joseph, carter
Brunette Calixte, joiner
134 Prévost Antoine, cooper
135 Greatorex Thomas, policeman
137 Damme Joseph, cook
138 Labonté Joseph, carter
Poliquin Louis, joiner, r
139 Benoit Damase, trader
140 Sentaine Hubert, bricklayer
Sentaine Mrs. Louise, midwife
141 Morton Thomas, bookkeeper
141½ Callahan James, bricklayer
143 Wilson James, bricklayer
144 Archambeault Eugène, trader
145 Verboncœur Eusèbe, laborer
Godin Mrs. Louise, wid G.
146 Archambeault Mrs. M., wid F.
147 Mallette Xavier, laborer
Désautels Joseph, joiner
147½ Désautels Pierre, joiner
148 Cadotte Benjamin, trader
149 Lafrance Antoine, joiner

JAMES BAYLIS & SON keep constantly on hand a Large Stock of Curtain Materials and Cornices

150 Archambeault Frs., beer driver
151 Belisle Antoine, laborer
153 Fauteux Mrs. A., wid J.
Fauteux Maxime, barber
154 Desjardins Pierre, stonecutter
Lamalice Philippe, stonecutter
155 Turcot Narcisse, joiner
156 Barbier John, laborer
157 Fortin F., joiner
158 Barbier Pierre, carter
159 Lafrance Toussaint, carter
160 Dunbar Thomas, salesman
Lawson John, cabinetmaker
161 Turcot Miss S., provisions
162 Vallière Joseph, cigar maker
163 Drapeau Louis, shoemaker
164 Lanctot Ovila, joiner
Dufresne Charles, tailor
165 Niquette Pierre, joiner
Niquette Emile, joiner
166 Desjardins Louis, baker
Roy Mrs. Zoé, wid J.
Roy Delphis, blacksmith
Roy Hormisdas, clerk
167 Ricard Clément, joiner
Ricard Ed., music teacher
Ricard Sylva, joiner
168 Ringuette Isaac, bailiff
Monette St Luc, trader
169 Tassé Joseph, carter
Giffard Mrs. D., wid J.
Giffard Arsène, sailor
169½ Cadotte P., laborer
170 Chabot Jos., joiner
Plante Edouard, baker
171 Bédard Elzéar, joiner
173 Barnabé Edouard, clerk
Roch Nap., carter
175 Jodoin T., policeman
179 Labelle Frs., carter
181 Richard Jos., butcher

Here St. Catherine st. intersects.

184 Côté Ludger, photographer
187 Martial Israël, photographer
188 Lafortune J. A., grocer
190 Desmarteau Etienne, clerk
191 Bolduc Honoré, laborer
192 Therrien Pierre, joiner
Duguay Ed., shoemaker
193 Chartier Joseph, carpenter
194 Yale Mrs. Sophie, wid Wm.
Lepage Charles, music teacher
Lepage Eugène, joiner
195 St George Wm., joiner
196 Collard Antoine, stonecutter
Gauvreau Hormisdas, clerk
197 Desnoyers V., baker
198 Dixon John, storeman
Armstrong Henry, shoemaker
200 Corbeil J. L., customs officer
Pepin J. A., wheelwright
201 Violetti G., musical instrmt mkr
Leprohon Alfred, jeweller
Hubert Cyrille, shoemaker
202 Carignan Alphonse, clerk
Charland Edmond, shoemaker
Ricard Nap., barber
203 Hotte J. Bte., carter
204 Manteht J. C., confectioner
205 Vincent J. Bte. H., agent
Hémond Ed., joiner
206 Ménard E., joiner
207 Blanchard Jos., shoemaker
208 Choles James, confectioner
209 Aliard M., shoe store
210 Robert Abel, trader
211 Sylvain Jos., trader
212 Humphreys A., confectioner
213 Desjardins Louis, baker
214 Mallette Francis, plumber
216 Désormeaux G. H., agent
217 Paquin Samuel
218 Sénécal Louis, shoemaker
220 Normandin H., joiner
221 Trempe Job, saloon

Here Mignonne st. intersects.

222 Bleau Treffé, joiner
223 Durand Louis, butcher
Dominique P., laborer
224 Lebœuf Mrs. Marie, wid L.
225 Leblanc Edmond, decorator
226 Fortier Ed., com traveller
227 Laplante H., joiner
Maurice Jos., trader
Maurice Mrs., midwife
228 Beausoleil Frs., joiner
229 St Charles Ovila, butcher
Durand Ulric, butcher
230 Bertrand Pascal, laborer
Bertrand Nap., carter
Bertrand Alp., sailor
Bertrand P., sailor
231 Alarie Etienne, blacksmith
Bergeron Maxime, trader
232 Paquin Chs., laborer
233 Beaupré C., shoemaker
Lenoir dit Rolland Y., trader
234 Peltier J. Bte., plasterer
Milette Louis, laborer
235 Papineau Jos., plasterer
Lamoureux N., joiner
236 Peltier Jos., joiner
Peltier A., joiner
237 Jones James, contractor
Jolicœur Mrs. E., wid B.
238 Despatie Damase, tobacconist
239 Hebert J. Bte., laborer
Payette Frs., builder
240 Poupart Alexis, grocer
241 Lamoureux Placide, joiner
242 Gaudet Jules, laborer
243 Lamoureux Darius, joiner
245 Lamoureux Joseph, grocer
Messy Elie, tobacconist, r
Desforges Antoine, joiner, r
Pacé Antoine, merchant, r
Métayer Mrs. E., wid Ed.
248 Dorais J. T., professor Catholic Commercial academy
249 Boucher Narcisse, joiner
250 Dominique M., shoemaker
251 Dubois Hormisdas, joiner, r
Pepin G., joiner, r
252 Laberge Mrs. Claire, wid Chs.
253 Watier J. A., tinsmith
254 Peltier Mrs. M., sicknurse
255 Dufresne Cyrille, laborer, r
Jobin Sifroi, joiner
258 Ethier Alfred, tailor
259 Lamoureux E., bookbinder
Major Edmond, agent
Carpentier Chs., stonecutter
259½ Lafleur Mrs. Julie, wid J.
Bisson Chs., laborer
260 Quintain Frs., joiner
261 David J. Bte., stonecutter
Champagne Chs., ice driver, r
Pageau Maxime, shoemaker, r
262 Mathieu Jos., baker
262½ Comptois T. H., merchant
262½ Gervais Miss A., dressmaker
262¾ Barrat Geo., bookkeeper
264 Ayot Ovide, printer
Ayot Antoine, bricklayer
265 Binet Mrs. A., wid J.
266 Nantel V., shoemaker
Ouimet N., blacksmith
267 Delcourt Jos., foreman
Lefebvre Antoine, bookkeeper
268 Noël T., joiner
269 Desrochers Alexis, joiner
270 Leblanc Lucien, cooper
Abel Jos., joiner
271 Pigeon Honoré, saddler
272 Pepin Honoré, carpenter
Lemay C., stonecutter
273 Lécuyer Louis, shoemaker
274 Labelle Octave, mason
Tremblay Ed., bricklayer
275 Huot E., baker
276 Bergeron Jos., shoemaker
277 Williams Jos., laborer
Lamontagne N., joiner
278 Gélinas N., gardener
Lussier Jos., merchant
279 Latour Emmanuel, merchant
280 Labelle C., stonecutter
281 Bouthillier Louis, carter
282 Martin Bernard, laborer
Bourgeois Saul, laborer
283 Jobin Jos., joiner
Rousseau Pierre, laborer, r
284 Maillet Rémi, tailor
285 Blanchet Godefroi, clerk
Lachance H., beer driver, r
286 Goyette Noé, shoemaker
287 Breton Frs., joiner
288 Maillet M., storeman
Lavigne T., bricklayer
289 Lépine V., shoemaker
290 Paquin N., laborer
Ayot Mrs. A., wid J.
291 Jobin Elzéar, joiner
292 Lamarche A., carriagemaker
292 Gendron William, clerk
293 Vallières Yves, joiner
Goulin Charles, shoemaker
294 Leclerc Eucharistе, laborer
Lamarche Camille, painter
Lamarche Stanislas, milkman
295 Barbier Pierre, butcher
296 Chauzy C., grocer
297 Lachapelle Nap., shoemaker
Fournier Nap., ironfinisher
298 Archambeault P., bailiff
299 Lafleur Félix, butcher
300 Landreville Jos., shoemaker
Labelle Petrus, foreman
Guillaume L., Corporation employee
Leblanc Ovila, painter
301 Saulnier Philéas, shoemaker
302 Chartrand Stanislas, joiner
303 Pichette Nap., shoemaker
304 Granger Nap., clerk
Pérusse Mrs. Sophie, wid A.
305 Daze Treffé, shoemaker
Gaudet Guillaume, shoemaker
306 Peltier Etienne, contractor
Bertrand Zarie
307 Leprohon Louis, sculptor
308 Gladu Jos., police sergeant
309 Rivard Béloni, shoemaker
Turgeon Thomas, baker
310 Lalumière Charles, laborer
Landreville Louis, shoemaker
311 Dufresne Arsène, grocer
Lachapelle A., policeman, r
Peltier Mrs. Athalie, wid L., r
Gariépy Jos., laborer, r
Beaudet Mrs Pauline, wid O., r
312 Landreville Damase, shoemaker
Brunelle Auguste, shoemaker
Chevalier J. Bte., shoemaker
315 Chevalier Frs. X., grocer
316 Paquet Cyrille, baker
Paquet Louis, joiner
317 Glover Samuel K., bookkeeper
Lamoureux Frédéric, joiner
318 Morin Alexis., tinsmith
Letourneau Magloire, roofer
319 Guay Ed., carpenter
320 Cusson Zotique, tinsmith
Paquet Jos., shoemaker
321 Mini Mrs. E. C., wid Louis
Dubois Mrs. Zoé, wid Jos.
Dubois Jos., painter
Dubois Xavier, joiner
321 Dubois Philippe, joiner
322 Landreville Jos., shoemaker
323 Jalbert Mrs. Henriette, wid L.

JAS. BAYLIS & SON—CARPET, OIL CLOTH & CURTAIN WAREH'SE—459 & 461 NOTRE DAME ST

324 Chevigny Alexis, butcher

Here Robin lane intersects.

325 Girard Michel, bricklayer
327 Lalumière Narcisse, shoemaker
Desjardins Jos., laborer
Dillotte Pierre, joiner
329 Picard Mrs. Justine, wid J. Bte.
330 Langlois Bruno, shoemaker
332 Lamothe Théophile, bookbinder
333 Pauzé Alphonse, painter
Brindamour Tancrède, roofer
334 Fortier J. Bte., laborer
335 Pichette Benj., printer
336 Lefebvre Adolphe, roofer
337 Leclaire Félix, watchmaker
338 Lachapelle Eugène, polisher
339 Miron Herménégilde, clerk
340 Adam Nap., trader
Charron Miss Zoé, seamstress
341 Lamontagne B., leather cutter
342 Beauregard M., baker
343 Bernard J. Bte., dyer
344 Leblanc Jos., joiner
345 Despati Jos., joiner
346 Christin Auguste, joiner
348 Ayot Louis, shoemaker
350 Martel Félix, provisions
351 Sénécal Mrs. Vitaline, wid A.
352 Beauchamp Alphonse, joiner
Mathieu Philéas, baker
353 Gauthier Damase, carpenter
356 Contant Xavier, baker
357 Frenette Louis, blacksmith
358 Contant Dosithée, plasterer
359 Hogue Alphonse, shoemaker
Archambeault Jos., joiner
360 Colerette Hilaire, mason
361 Giguère Jos., blacksmith
362 Létang Mrs. Marguérite, wid E.
363 Egan William, policeman
364 Cérat F., shoemaker
365 Lenoir F. X., clerk
Lapierre Thos., plumber
366 Charland Léon, shoemaker
368 Miron Maurice, shoemaker
369 Lespérance Jacques, jun., carter
370 Pinsonneault Alexandre, grocer
371 Normandin Narcisse, joiner
Carrière Mag., joiner
372 Thérien Stanislas, carpenter
373 Lespérance Jacques, sen., carter
375 Chaput Anthime, carter
376 Lachapelle Edouard, joiner
377 Guibord Jos., laborer
Laberge François, laborer
378 Cusson Ludger, stonecutter
Cusson Bruno J., bookkeeper
379 Tourville Mag., shoemaker
380 Caron Jean, stonecutter
382 Lamarche Onésime, laborer
383 Grignon Alphonse, joiner
385 Reinhardt Isaac, bookbinder
Sauvé Alex., bailiff
Lapierre —, joiner
386 Bélanger Louis, joiner
387 Anderson William, provisions
388 Patenaude Eusèbe, laborer
390 Carmel Gaspard, tinsmith
Flageol Jos., tailor
391 Leclerc George, trader
392 Favreau Rémi, butcher
393 Chapleau Thos., stonecutter
Lagarde Trefflé, stonecutter
394 Crevier Auguste, blacksmith
395 Arcand Siméon, provisions
396 Girard Aimé, laborer
398 Bourgeois Régis, joiner
399 Lachapelle Charles, saloon
400 Hébert Arsène, trunkmaker
402 Gagnon Miss E., school teacher
404 Rhéaume J. Bte., laborer
406 Labelle Louis, shoemaker
408 Lavigne Charles, laborer
410 Girard Pierre, shoemaker
412 Laurendeau J. Bte., bricklayer
Laurendeau Jos., bricklayer
413 Beaudry Pierre, carter
414 Lamure Jos., shoemaker
Lamure Mrs. Elmire, wid Ed.
415 Beaudoin Laurent, laborer
416 Bénard Félix, silverplater
417 Contant Alphonse, butcher
418 Marcil Maxime, shoemaker
419 Roy F. X., joiner
423 McLoughlin Edward, crier
425 Legault H., wood dealer

Here Ontario st. intersects.

441 Lafleur Frs. X., policeman
Marotte Jos., carpenter
443 Lafleur Pierre, policeman
447 Léveillé Félix, laborer
Dénommé Benj., joiner
449 Charette Jos., laborer
451 Frappier Jos., laborer
453 Fournel George, joiner
Peltier Jos., roofer
455 Marcin Basile, joiner
456 Madran Godefroi, plasterer
457 Wilson J. Bte., wood dealer
458 Picard Mathias, shoemaker
Monette Médard, shoemaker
Poulin J. Bte., carter
459 Laroche Paul, carter
Ethier Alphonse, stonecutter
Mercier Octave, gardener, r
Gravel Oscar, laborer, r
460 St Amour Pierre, mason
461 Nadeau Paul, laborer
462 Ethier Ed., driver
463 Gosselin Denis, shoemaker
464 Marlo Miss Adéline, seamstress
465 Thouin Xavier, cigarmaker
Genest Louis, shoemaker
Fortier Honoré, laborer, r
Lapointe Pierre, shoemaker, r
466 Côté Romain, carter
467 Leroux Louis, laborer
471 Drolet Jos., shoemaker
Gauthier Charles, shoemaker
Frappier Ambroise, mason, r
472 Giroux André, mason
473 Sarrasin Sévère, laborer
Beaujoli Mrs. M., wid Frs.
Lacassé Xavier, shoemaker, r
474 Contant Nap., painter
475 Lecompte Basile, joiner
477 Gauthier Emile, plasterer
Lynch James, storeman, r
479 Thouin Ovila, joiner
Spratt George, tobacconist
480 Desmarais H., shoemaker
481 Chaudier Edmond, cooper
Boisjoli Frs., shoemaker, r
482 Lorion Marc, laborer
483 Dubois Cléophas, saddler
Brindamour Mrs. Julie, wid J., provisions
Sarrasin Alph., laborer, r
485 Trépanier Jean, laborer
Poliquin Mrs. Thersile, wid F.
Despati Delphis, laborer, r
489 Lemay Jos., laborer
Michaud Alexis, laborer, r
491 Barbarie Félix, laborer
Leduc George, shoemaker
Bourgeau Médore, shoemaker, r
493 Dazé Charles, laborer
495 Duperreau Dieudonné, laborer
497 Villeneuve Jos., blacksmith
Lespérance Edmond, shoemaker
Riopel Mrs. Mélina, wid P.
Pilon Grégoire, mason, r
Lapointe Michel, laborer, r
Lavallée Benj., baker, r
499 Bélanger Dieudonné, carpenter
501 Laperle Alex., laborer
Hébert Louis, laborer, r
502 Billet Ed., laborer
503 Lebègue Olivier, shoemaker
Morache Ovila, shoemaker
Charade Jos., laborer, r
506 Lacerte Jos., shoemaker
508 Rénaud Onésime, shoemaker
Polender Nar., joiner
509 Renaud Antoine, laborer

WOOD AVENUE, off St Catherine west n Cote St Antoine road, City limits

3 Bussell T. W., accountant engineer dept., G.T.R.
5 Holden Henry A., accountant
7 Clare W. H., of Lymans, Clare & Co.

WOODYARD, from the River north to St Mary, St James ward

1 Goulet Napoléon, hotelkeeper
9 Murphy Philip, cooper
Larkin James, laborer
14 Grace Edward, car driver
16 Major M., painter
17 Gaudreau Louis, laborer
19 Dechantal George, laborer
21 Pretteway Wm., shoemaker
28 Lemay C., shoemaker
29 Beaudry Xavier, cabinetmaker

WORKMAN, from Canning to City limits, St Antoine ward

44 Cleghorn Wm., butcher
46 Culmerry Ellis, machinist
48 Mercer Damase, joiner
52 Manser John, plasterer
54 Gratton Firmin, policeman
Beaudry Joseph, bricklayer
Gareau Léon, butcher
56 Roy Joseph, captain
Tessier Trefflé, joiner, r
58 Lemieux Didier, joiner
Belisle Etienne, clerk
60 O'Dowd John, joiner
63 Prince Arthur Protestant school
80 Lalouette Jean, machinist
Limoges Joseph, laborer
Carrière Pierre, upholsterer
Paré Prudent, joiner
Leblanc Magloire, wood dealer
82 Parent Pierre, carpenter
St Pierre George, brassfinisher
83 Valade Toussaint, cooper
Dagenais Adolphe, foreman
Arcand Alexis, laborer, r
Larocque Jos., cabinetmaker, r
84 Legault Joseph, blacksmith
86 Bélanger Joseph, laborer
Doucet Napoléon, laborer
Limoges Hubert, joiner
Vincent J. Bte., baker
87 Doull James, plasterer
88 Ménard Joseph, clerk
90 Fournier Ernest, joiner
Boucher Octave, laborer
Drolet Pierre, laborer
91 Quinn Wm., carpenter
92 Beaudry Mrs. M., wid J. B.
Leblanc O., joiner
94 Paré Ferdinand D., joiner
98 Guy Antoine, grocer
99 Bowes Thomas, saloonkeeper

Here Fulford st. intersects.

100 Harel Uldéric, grocer
102 Godin Mrs., wid
103 Payment J., grocer
106 Crevier Augustin
107 McGuire James, turner

JAMES BAYLIS & SON—COCOA MATTING, MATS, & STAIR RODS—459 & 461 NOTRE DAME ST

108 Vadenais Octave, carter
Pepin Mrs. O., wid J. B.
Trudel Isidore, nailer
Trudel Prosper, nailer
109 Fresne Mrs. Julie, wid Frs.
110 Demers Octave, turner
115 Bélanger Joseph, butcher
Green Edward, fireman
Dupéré Edouard, machinist, r
Peltier Siméon, laborer, r
116 Dionne Timothée, laborer
Savaria Louis, joiner
Desmarais Médard, sawyer
Bougie Joseph, grocer
119 Brunet Odilon, shoemaker
Loiselle Joseph, joiner
120 Laurin F. X., carter
121 Bélanger Price
122 Coutu Isidore, carpenter
Perrotte Cyrille, nailer
Ménard Jacob, miller
Gagnon Joseph, laborer
124 Langlois dit Lachapelle Sylvestre, laborer
125 Fauteux Hercule, joiner
127 Gladu Joseph, carpenter
128 Normand Mrs. M., wid M.
129 Loiseau Joseph, carpenter
Richard Alexis, laborer
Barette Olivier, cabinetmaker
Plouffe Hercule, joiner
130 Vadenais Joseph, nailmaker
Gagnon Jean Marie, stonecutter
131 Chassé Joseph, carriagemaker
132 Guilbault Ferdinand, laborer
133 Groulx Jean Bte., trader
Gagnon Alfred, bricklayer
136 Filiatreault Zéphirin, hatter
137 Beauchamp E., carriagemaker
Beauchamp Eustache, carpenter

YOUNG, formerly Kempt, from 239 Wellington north to William, St Ann ward

1 Rolston Robert, wheelwright
3 Kerr James, crockery
15 Bénard Joseph, laborer, r
Hartnett James, carter, r
17 Smith Frederick, laborer, r
McCrea Pat., laborer
Cannon Thomas, carter, r
19 Beaudry John, carter
McCartney Pat., carter
20 Sinnot Jeremiah, laborer
23 Brennan Thomas, carter
25 Boisvert Manuel, cooper
26 Crawford Wm., brewer
27 Smith Edward, laborer
29 Rolston Robert, wheelwright
30 Shaw James, machinist
32 Lilley F. D., carter
33 Eonis Mrs. Mary, wid James
34 Lilley Thomas, master carter

Here Smith st. intersects.

39 Harty Edward, carpenter
42 Purks James, laborer
Erwin Thomas, tailor
Thompson James, laborer
43 O'Hara James, shoemaker
Goulden John, laborer
Allan J. D., roofer, r
44 Murray James, laborer, r
Russell Wm., laborer, r
Carleton George, laborer, r
45 O'Donnell Anthony, laborer
Brien Joseph, laborer, r
49 Rossiter Thomas, laborer
52 Fennell Pat., laborer
54 Power Pat., laborer
55 Kerry Tim, laborer
57 Donovan T., laborer
56 Stanford Mrs. J., wid Chas., r
58 Moore Robert, laborer, r
59 Donnelly Bryan, trader
60 Barber Joseph, laborer, r
Collins James, laborer, r
61 Enright Mrs. Kate, wid B.
62 Donnizlenco R., laborer
Connaughton Thomas, laborer, r
O'Brien John, laborer, r
63 Rodgers John, carter
Murphy Michael, laborer, r
Fitzgerald Mrs B., wid John, r
64 Dunn John, carter
65 Power Mrs. B., wid Michael, r
Shea Mrs. Mary, wid John, r
Dwyer Michael, laborer
66 Fitzimmons Mrs. Kate, wid B., grocery
67 Police Station No. 7
69 Clancey John, police sergeant
70 Wheeler Robt., laborer, r
Gorman Martin, laborer, r
Barry James, laborer, r
Barns Mrs. H., wid Wm., r
Hayes Mrs. J., wid Thomas, r
Sullivan John, laborer, r
Cunningham Michael, r
Ryan Pat., laborer, r
Kennedy Alex., laborer, r
O'Toole Michael, laborer, r
72 Calsou Mrs. Ann, wid Chas.
78 Rolston David, wheelwright
79 Wiggins John, laborer
Ward Pat., laborer, r
81 Wiggins Wm., laborer
84 Nolan Thomas, clerk
86 Monette J. Bte., carter
88 Donnelly Pat., laborer
90 Parent Louis, laborer
94 Prendergast I., laborer
Bain John, laborer, r
95 Lepage Augustin, nailer
Mailloux Fred., shoemaker, r
Fannan James, laborer, r
97 Scott James, laborer
101 Shannon Edward, laborer
103 Julien Octave, carpenter
107 Spencer Wm., carter, r

Here Ottawa st. intersects.

112 Kinsella James, grocer
113 Andaine rev. Brother, director St. Ann's Christian Brothers school
115 St Ann's Christian Brothers school, rev. Brother Andaine, director
118 Murphy Michael, carter
120 Downes James, laborer
122 Cosgrove Timothy, carter
124 O'Rourke Pat., shoemaker
126 Bowles John, carter
128 O'Rourke Mrs. J., wid Michael
132 Dunphy Philip, laborer
134 McFee Sam., brewer
135 McCallion John, laborer
136 Gallery John, foreman
Gallery Pat., cooper
Gallery Thomas, cooper
Gallery Mrs. Mary, wid J.
137 Berry John, laborer
140 Corcoran Mrs. E., wid James, grocery
141 Lyons Mrs. Mary, wid James
142 Bargan Peter, carter
143 Boyle Pat., carter
144 McCarry James, storeman
145 Sullivan Pat., laborer
Moore Michael, laborer, r
148 Green John, trader
150 Wickham John, carter
152 McElheron F., waiter
154 McGlinn George
155 McKeown Peter, grocer
156 Laughran James, carter
158 O'Hara Martin, storeman
162 Valence Chas., laborer, r
McKeown Arthur, laborer, r
Rielly John, plasterer
McFerland James, r
Hutchison John, carter, r
Kavanagh James, cooper, r
Irwin Daniel, cooper

Here William st. intersects.

YOUVILLE, from 23 Common west to 29 McGill, west ward

5 Montreal Transportation Co., Hugh McLennan, president
McLennan John
7 Canal office, Public Works department, John G. Sippell, engineer in charge
Harrington T. W., assist.-engineer Public Works departmnt
Conway M., superintendent Lachine canal
Cardinal Régis, paymaster Public Works
Joslin H. K., resident assistant-engineer Lachine canal enlargement
Sutcliffe J., inspector Lachine canal enlargement
11 Pinkerton, Whitham & Co., manufrs of boots and shoes
12 Urquhart James, collector, r
Eakin W., storeman H. & A. Allan, r
14 Allan H. & A., stores

Here Norman st. begins.

Here McGill st. intersects.

LOVELL PRINTING AND PUBLISHING COMPANY,

[*LIMITED*,]

23 & 25 ST. NICHOLAS ST. MONTREAL. — LAKE SHORE PRESS, ROUSES POINT, N. Y.

JOHN LOVELL, *Managing Director.* — *ROBERT K. LOVELL,* *Secretary Treasurer.*

BOOK AND JOB PRINTING.

Book Work, Blank Forms, Receipts,
Pamphlets, Insurance Forms, Catalogues,
Periodicals, Railway Forms, Cards,
Prices Current, Legal Forms, Funeral Letters,
Prospectuses, Bills of Lading, Hand Bills,
Circulars, Way Bills, Posting Bills,

AND EVERY DESCRIPTION OF

PLAIN AND FANCY PRINTING,

EXECUTED WITH THE UTMOST DESPATCH, AT THE

VERY LOWEST PRICES.

BLANK AND ACCOUNT BOOKS,

LEDGERS, JOURNALS, CASH AND DAY BOOKS,

OF ALL SIZES, MADE TO ORDER:

BOUND IN CALF, (with or without Russia Bands,) **VELLUM OR BASIL.**

RULING TO ANY PATTERN REQUIRED.

BOOKS PAGED BY MACHINERY.

Indices Bound with the Books, or furnished loose, as may be desired.

Bill Books, Letter Books, Invoice Books, Guard Books, Policy Books, Account Current Books, Sales Books, Contract Books, Bankers' Pass Books, Merchants Memorandum Books, &c. &c. made to order to any desired pattern.

JAMES BAYLIS & SON—HARE'S OIL CLOTHS, A SPECIALTY—459 & 461 NOTRE DAME ST

ALPHABETICAL DIRECTORY.

ABBREVIATIONS USED IN THE ALPHABETICAL DIRECTORY.—ab *above;* av *avenue;* bds *boards;* bdg hse *boarding house;* cor *corner;* h *house;* n *near;* opp *opposite;* r *rear;* sq *square;* wid *widow;* Alex. Alexander; Alp. Alphonse; And. Andrew; Ant. Antoine; Arch. Archibald; Benj. Benjamin; Chs. Charles; Dom. Dominick *or* Dominique; Ed. Edward *or* Edouard; Ferd. Ferdinand; Fred. Frederick *or* Frédéric; Frs. Francis *or* François; Frs. X. François Xavier; Geo. George; J. Bte. Jean Baptiste; Jos. Joseph; Mat. Matthew *or* Mathias; Nap. Napoléon; Nar. Narcisse; Oct. Octave; Ol. Oliver *or* Olivier; Pat. Patrick; Sam. Samuel; Ths. Thomas; Tous. Toussaint; Wm. William.

The names in CAPITALS are those of Advertisers and Subscribers, who will derive the advantage of appearing in LOVELL'S CLASSIFIED BUSINESS DIRECTORY under the different heads of Business in which they may be engaged.

Where av, lane, or sq does not follow the residence, street is to be understood: for example, Lovell John, 23 St Nicholas, *means* 23 St Nicholas street.

Abardee & Co., confectioners, 22 St Lawrence
Abardee Salomon, of Abardee & Co., 24 St Lawrence
Abbé Joseph, laborer, 197 Water
ABBOTT HON. JOHN J. C., Q.C., D.C.L., of Abbott, Tait, Wotherspoon & Abbott, commissioner for Ontario, 11 Hospital, h 916 Sherbrooke
Abbott John Bethune, B.C.L., of Abbott, Tait, Wotherspoon & Abbott, 916 Sherbrooke
Abbott John, laborer, 1 Lagauchetière lane
Abbott Robert, laborer, 18 Gain
Abbott Stephen A., shorthand reporter, 411 St Dominique
ABBOTT, TAIT, WOTHERSPOON & ABBOTT, advocates, North British chambers, 11 Hospital
Abel Joseph, foreman, 20 Grey Nun
Abel Joseph, joiner, 270 Wolfe
Abel Mrs. N., wid Ths., 116 Chatham
Abey James, laborer, 16 Queen
Abjon Frs. J., express agent, 39 St Alexander
Abjon James, carpenter, 39 St Alexander
ABJON M. J., house, sign and fresco painter; signs, window shades and wire screens a specialty, 39 St Alexander. *See Adv at end of book*
Abraham J., tobacconist, 26 Beaver Hall terrace
Abraham William, soap manufacturer, 106 Conway
Abrahams J., of S. & J. Abrahams, 26 Beaver Hall terrace
Abrahams Levi, cigars, St Lawrence hall, 139 St James, h 559 Dorchester
Abrahams Leman, clerk, 559 Dorchester
Abrahams S., of S. & J. Abrahams, 26 Beaver Hall terrace
Abrahams S. & J., California cigar store, 136½ St James
ACADÉMIE COMMERCIALE CATHOLIQUE DE MONTRÉAL, Urgèle E. Archambault, principal, Plateau av, 699 St Catherine
Académie Commerciale branch, in construction, L. A. Primeau, principal, 23 Roy
ACADÉMIE DE ST HENRI, by the sisters of Ste Anne, sister Marie Mélanie, superioress, 65 St Pierre, Town of St Henry
ACADÉMIE DU SACRÉ CŒUR, rev. mère Alshner, superioress, 1164 St Catherine
ACADÉMIE DU SACRE CŒUR, under the direction of the Sisters of the Congregation of Notre Dame, sister St Athanase, superioress, cor Sydenham and Ontario
Académie Française et Anglaise, Mde. A. M. E. Lapierre, principal, 56 Jacques Cartier
ACADÉMIE ST ANTOINE, Ladies of the Congregation of Notre Dame, sister St François de Borgia, superioress, 742 Lagauchetière
ACADÉMIE ST DENIS, Sisters of the Congregation of Notre Dame, sister St Alix, superioress, 33 and 37 St Denis
ACADÉMIE ST HENRI, by the Sisters St Anne, sister Marie Mélanie, superioress, 65 St Pierre, Town of St Henry
ACADÉMIE ST JOSEPH, Jos. Mauffette, director, 16 Versailles
ACADEMIE ST MARIE, A. D. Lacroix, principal, 184 and 186 Craig
ACADÉMIE ST VINCENT DE PAUL, Hubert Doré, principal, 140 Fullum
ACADEMY OF MUSIC COMPANY, Sir Hugh Allan, president; Charles D. Tylee, secretary-treasurer, Victoria n St Catherine
ACADEMY OF MUSIC, Felix J. Morris, lessee and manager, Victoria n St Catherine
ACCIDENT INSURANCE CO. OF CANADA, Edward Rawlings, manager and secretary, 103 St François Xavier. *See Adv on inside front cover*
Achan Mrs. Vitaline, wid Michel, r 11 St Felix
Acheson A. W., commercial traveller, 1704 St Catherine
Acheson Chris., shoemaker, 134 Vitré
Achette Pierre, laborer, 21 St François
Achim Zotique, shoemaker, 302 St Joseph
Achison Albert, policeman, 124 Sydenham
ACTON GEORGE, groceries, wines, liquors and provisions, 246 William cor Murray, h 160 Colborne
Acton Joseph, blacksmith, bds at 3 Hermine
Acton Phillip, fireman G.T.R., Burgess n Dominion place

American and other Coals, GEO. F. HARTT, Victoria Square.

JAS. BAYLIS & SON—CARPET, OIL CLOTH & CURTAIN WAREH'SE—459 & 461 NOTRE DAME ST

ACTON ROBERT, stationer and fancy goods, 1317 St Catherine, h 1315 St Catherine
Acton Wm., engine driver G.T.R., 101 Magdalen
Adam Albert, laborer, r 111 Versailles
Adam Alphonse, trader, 368 Panet
Adam J. H., clerk, 159 College
Adam John A., 35 City Councillors
Adam Jos., boarding house, 54 St Constant
Adam Joseph, law student, 11 St Genevieve
Adam Jos., policeman, 367 Amherst
Adam Moïse A., of Laflamme, Monk, Laflamme & Adam, 184 St Lawrence, St J. Bte. village
Adam Napoléon, trader, 340 Wolfe
Adam Narcisse, milkman, 27 Logan
Adam Norbert, laborer, Monet lane
Adam P. L., of Robert & Adam, 275 Montcalm
Adam Philéas, shoemaker, 3 Schoolhouse
ADAM REV. T., vicar Parish of Sacré Cœur, 379 Durham
Adams A. E., of Adams & Co., 32 Berthelet
ADAMS ALBERT, hardware merchant, 139 St Lawrence, h 32 Berthelet
Adams Alexander G., foreman, 18 Bisson

ADAMS CHAUNCEY K.,
Manufacturer, Montreal Office,
J. & J. TAYLOR, TORONTO SAFE WORKS;
FIRE PROOF SAFES,
BURGLAR PROOF SAFES,
BURGLAR PROOF DOORS AND
VAULT LININGS.
Bank and Contract Work a Specialty—
House Safes to order.
Office and Sample Room,
22 Victoria square, h 58 Cathcart st.

ADAMS & CO., merchant tailors, 116 St James
Adams DeWitt C., pinmaker, 176 William
Adams Ed., storeman, 157 St Urbain
Adams Enoch, tinsmith, 139 Nazareth
ADAMS FRANCIS, engraver and copperplate printer, 180 St Peter, h 47 Berthelet
Adams Fred., laborer, 36 Manufacturers
Adams J. A., shoe nails, cut tacks, trunk and clout nails, sheet zinc and cement, 6½ Lemoine, h 35 City Councillors
Adams James, clerk, 3 Donegana
ADAMS JAMES D., groceries, wines, liquors and provisions, 257 St Lawrence, h 284 University
ADAMS JAMES L., of the Adams' Tobacco Co., 741 Sherbrooke
ADAMS JAMES R., stationery, 163 St Lawrence, h 207 St Denis
Adams John, engineer, 23 Rivet
Adams Joseph, policeman, 406 Ontario, h 367 Amherst
Adams Mrs. Martha, wid George, 37½ Jurors
Adams Robert, late dry goods and commission merchant, 70 Osborne
ADAMS ROBERT C., & CO., importers of coal, ship brokers and commission merchants, 14 Custom House sq
Adams Robert C., of Robert C. Adams & Co., 45 Metcalfe
Adams S. S., clerk G.T.R., Vinet, Town of St Henry
ADAMS' TOBACCO CO., W. Angus, vice-president; J. L. Adams, managing director, 104 St Mary
Adams Wm., 256 University
Adams Wm., laborer, 80 Barré
Adams William R., grocer, 85 University
ADCOCK THOS., & CO., wholesale importers electro-plated ware, jewellery, watches, cutlery, &c., 301 Commissioners cor St Sulpice
Adcock Thos., of Thos. Adcock & Co., 748 Sherbrooke
Addy David, tinsmith, bds at 80 St Lawrence
Adelin Flavien, saloon, 220 Wellington
Adgate George, bds at 690 St Joseph
Adhimar P. Maurice, school teacher, 177 St Hypolite
Adkins Thos. A., watchmaker, 386 Notre Dame, h 18 Aylmer
Adrian Alex., moulder, 118 Richardson
ADVOCATES LIBRARY, Auguste Delisle, librarian; Arthur Delisle, assistant librarian, Court house, 177 Notre Dame

ÆTNA FIRE INSURANCE CO. of Hartford, Conn., assets, $7,037,908; Wood & Evans, agents, 91 St François Xavier. *See Adv. inside Front Cover.*

ÆTNA LIFE INSURANCE CO. OF HARTFORD, CONN., Wm. H. Orr, Dominion manager; T. H. Christmas, assistant manager; Dr. John R. Alexander, City manager, Canada Branch office, 126 St James
Agar Robert, jun., carter, bds at 111 Inspector
Agar Robt., sen., 111 Inspector
Agnew Samuel A., fancy goods, trunks, &c., 294 Notre Dame
Agnew W., of D. Rae & Co., 35 St Alexander
Agnew Wm., coppersmith, 68 Sebastopol
AGRICULTURAL INSURANCE CO. *See Canada Agricultural Insurance Co.*
Ahelo François, trader, 176 Visitation
Ahern Geo., clerk, 45 Amherst
Ahern John, professor Catholic Commercial academy, 139 St André
Ahern Michael, carter, 25 Shannon
Ahern Mrs. B. H., tobacconist, 173½ St Bonaventure
Ahern Robert, caretaker Merchants exchange, 11 St Sacrament
Aidley George, laborer, r 36 Aylmer
AIKMAN DAVID, manager and secretary Canada Peat Fuel Co., h 63 Scotland
Aikman James, shoemaker, r 407 St Dominique
Aird J., foreman, 415 Ontario
Aird James, jun., of St Jean, Aird & Co., 415 Ontario
Aird John, 4 Overdale av, off 372 Aqueduct

AIRD JOHN M.,
Flour, grain and fruit dealer, 312 St Lawrence, h 312½ St Lawrence

BLANK

ACCOUNT BOOKS

OF EVERY DESCRIPTION

MANUFACTURED BY

Lovell Printing & Publishing Co.,

ST. NICHOLAS STREET,

MONTREAL.

For CARPETS, OIL CLOTHS or CURTAINS, visit JAS. BAYLIS & SON, 459 & 461 NOTRE DAME ST

Aird Robert, driver, r 204 St Charles Borromée
Airlie Wm., moulder, 29 Manufacturers
Aitchison R., jun., ship carpenter, 82 Nazareth
Aitchison Robert, sen., ship carpenter, 17 Ann
Aitchison William, contractor, 429 Wellington
Aitchison Wm., rubber worker, 94 Parthenais
Aitken James, plasterer, 114 Wellington
AITKEN JOHN, & CO., manufacturers and importers of gentlemen's shirts, ladies' underclothing, baby linens, &c., 377 Notre Dame
Aitken Mrs. Christina, wid Sam., 243 St Denis
AITKEN MRS. MARY, wid John, of John Aitken & Co., Montrose terrace, 54 Drummond
Akerman Wm., lithographer, 223 Notre Dame
Akersloot Geo., joiner, 273 St Christophe
Akin Cyrus, clerk G.T.R., 70 Grand Trunk
Akin James, & Co., com merchant sand manufacturers' agents, 748 Craig
Akin James, of James Akin & Co., 189 Bleury
Akin Robert, foreman G.T.R., St Charles n Napoleon road
Alaboura Ap., barber, 48 Common
Alain Charles, 3 Bonaparte
Alarie Etienne, blacksmith, 231 Wolfe
Alarie J. Bte., manufacturer of threshing, mowing and reaping machines, &c., 71 and 73 Duke, h 189 St Charles Borromée
Alarie Joseph, laborer, 196 Maple
Alarie Joseph, painter, 428 Durham
Alarie Jos., trader, 264 Sanguinet
Alarie Louis, laborer, 180 Visitation
Alarie Moïse, guardian, 20 Visitation
Alarie Mrs. Adeline, wid Pierre, 428 Ontario
Alarie Mrs. Marie, wid J. Bte., Widows lane
Alarie Narcisse, trader, 700 Ontario
Alarie Noël, shoemaker, 433 Panet
Alarie Pierre, shoemaker, r 435 Panet
Alarie Raphaël, laborer, Centre n St Andrew
Alary Frs., blacksmith, 50 St Dominique, h 135 St Dominique, St J. Bte. village
Alback Mrs. S., wid Geo., 18 St Charles Borromée
Albert Louis, pawnbroker, 92 Notre Dame
ALBION HOTEL, Decker, Stearns & Murray, proprietors, 141 McGill
Alcan Félix, artist, 81 St Joseph
Alcon John, 41 Jurors
Alcock Thos., waiter, 60 Mayor
Alderson George, saddler, 73 Condé
Alderson William, clerk, 9 Seigneurs
ALDINE (THE), Virtue & Co., publishers and importers; C. C. Newton, manager, 7 Union buildings, 43 St François Xavier
Aldridge George, Temperance chop house, 192 McGill
Aldridge Henry, druggist, 119 Fulford
Alexander C. M., 229 University
ALEXANDER CHARLES, of Charles Alexander & Sons, 209 University
ALEXANDER CHARLES, & SON, confectioners, Cathedral block, 1311 St Catherine cor University
ALEXANDER CHARLES, & SONS, wholesale steam confectioners, lunch and ice cream rooms, agents for Keiller's marmalade, 389 and 391 Notre Dame.
Alexander Frs., jun., carter, 258 Montcalm
Alexander Frs., sen., carter, 258 Montcalm
Alexander Henry M., Ellengowan terrace, 235 University
Alexander Jas., clerk, 34 Balmoral
Alexander John, clerk, 209 University
ALEXANDER JOHN R., M.D., city manager Ætna Life Insurance Co., Hernia specially treated, 126 St James, h 8 Beaver Hall sq. *See Adv opp*
Alexander Pierre, miller, Island

ALEXANDER ROBERT,
GRAVEL AND PLASTIC SLATE ROOFER, FELT AND PITCH FOR SALE ON BEST TERMS.
41 St. Antoine

Alexander Thomas K., of Charles Alexander & Sons, 209 University
Alexandre D., tinsmith, r 403½ Craig
Alguire Daniel Chester, salesman, 53 Anderson
Alison Mrs. S., 76 St Martin
Allain Fabien, laborer, 212 Sanguinet
Allain Omer, foreman, 121 Sanguinet
Allaire Isaac, laborer, 67 Durham
Allaire Joseph, laborer, 62 Visitation
Allaire Louis, contractor, 390 Panet
Allaire Louis, painter, 201 St Elizabeth
Allaire Magloire, laborer, 16 Grey Nun
Allaire Norbert, marblecutter, 207 Aqueduct
Allaire Norbert, saloon, 2 Logan, h 4 Logan
Allaire Toussaint Odilon, cabinetmaker, 191 Montcalm
Allaire Pierre, shoemaker, 554 Albert
Allaire Pierre, shoemaker, 84 Barré
Allaire Telesphore, laborer, 9 Logan
Allaire Théophile, policeman, 171 Panet
Allamond Mrs. F. C., dressmaker, 723 St Bonaventure
ALLAN A. M., & CO., fancy and staple dry goods, 77 and 79 St Joseph
Allan A. M., of A. M. Allan & Co., 432 Richmond
Allan Alex., printer, bds at 180 St Lawrence
ALLAN ANDREW, of H. & A. Allan, Ionontch, 108 McTavish
Allan Arch., clerk, 32 Scotland
Allan David, storeman, 142 St Urbain
ALLAN HUGH & ANDREW, general shipping agents, and agents Allan Line of Steamships (Montreal Ocean Steamship Co.,) 23 Common cor Youville
Allan J. D., manufacturer of roofing, r 43 Young
Allan J. S., 108 McTavish
Allan James, agent, 525 Papineau road
Allan James, carpenter, 13 Richmond av
Allan John Henry, patternmaker, 19 Fournier
Allan John, 32 Scotland
Allan John, barber, 18 St Bonaventure
ALLAN JOHN, carpenter and builder, 20 Stanley
Allan Joseph, of T. Parker & Co., 519 St Joseph
Allan Mrs. Agnes, wid James, 4 Victoria
Allan Mrs. Isabella, wid Alex., 269 St Antoine
Allan Mrs. Jane, wid Richard, r 194 St Constant

GEO. F. HARTT, COAL MERCHANT, Office, Victoria Square.

ATTENTION!

Good News for the Ruptured.

PERMANENT RELIEF OF

ABDOMINAL HERNIA OR RUPTURE.

ALEXANDER'S

Electro-Galvano-Magnetic Truss

Positively relieves the most inveterate cases.

The Best is always the Cheapest.

Spring Band Trusses abandoned.

TO THE PROFESSION.

Having been afflicted with right Inguinal Hernia for sixteen years, and left Inguinal Hernia for eleven years, I have had abundant opportunity for experimenting practically upon myself, and now propose devoting my *attention solely* to this **Department of Mechanical Surgery** not being otherwise engaged in practice.

I therefore appeal with confidence to the *profession*, for their encouragement in introducing a Truss, which I feel assured will meet a want not hitherto supplied and afford to all (even the worst cases) immediate and permanent relief.

SPECIAL REFERENCES.

G. W. Campbell, A.M., M.D., LL.D., Emeritus Professor of Surgery and Dean of the Medical Faculty of McGill College, Montreal.

P. A. C. Munroe, M.D., Professor of Surgery and President of Victoria School of Medicine, also Professor of Surgery to the Hotel Dieu Hospital, Montreal.

A. H. DAVID, M.D., Professor of Medicine and Dean of the Medical Faculty of Bishop's College, Montreal.

G. E. Fenwick, M.D., Professor of Surgery, McGill University, Montreal.

R. A. Kennedy, A.M., M.D., C.F., Professor of Surgery, University of Bishop's College.

H. Peltier, M.D., Professor of Physiology, Victoria School of Medicine and Secretary of the College of Physicians and Surgeons of Lower Canada, Montreal.

J. J. Dugdale, M.D., C.P.S., Medical Health Officer of the City of Montreal.

J. M. Drake, M.D., Emeritus Professor Institutes Medicine, attending Physician Montreal General Hospital.

For further information, please address,

J. R. ALEXANDER, M.D.,

8 Beaver Hall Square, or 126 St. James St.

JAS. BAYLIS & SON—CARPET, OIL CLOTH & CURTAIN WAREH'SE—459 & 461 NOTRE DAME ST

ALLAN LINE OF STEAMSHIPS, (under contract with the Governments of Canada and Newfoundland for the conveyance of the Canadian and American mails, between Quebec, Halifax, Saint John's, N.F., and Great Britain,) between Montreal, Quebec, Liverpool and Glasgow during summer navigation, and between Portland, Me., and Liverpool during winter navigation, head office Montreal; H. & A. Allan, agents, 25 Common cor Youville
Allan P. M., M.D., physician and surgeon, 552 St Joseph
Allan Peter, carpenter, 122 Richardson
Allan Richard, engineer, 194½ St George
Allan Robert, clerk, 32 Scotland
ALLAN SIR HUGH, of H. & A. Allan, Ravenscrag, head of McTavish
Allan Thomas, book agent, 39 Coursol
Allan Ths., of Thomas Allan & Co., 30 Mance
ALLAN THOMAS, & CO., watchmakers and jewellers, 361 Notre Dame
Allan Wm., engineer, 217 St Constant
Allan Wm., finisher, 100 Quesnel
Allan Wm., laborer, 81 Montmorenci
Allan Wm., laborer, 2 Tar lane
Allan Wm., merchant, 9 Hanover
Allard Chs., carpenter, 375 Jacques Cartier
Allard Félix, laborer, 686 St Bonaventure
Allard Firmin, carpenter, 324 Visitation
Allard Frs. X., shoemaker, 361 Beaudry
Allard George, joiner, 335 Logan
Allard H., laborer, 62 Little Manufacturers
Allard Jean Bte., city assessor, 76 Berri
Allard Jean Bte., laborer, 105 Durham
Allard Jean N., clerk, 165½ St André
Allard Jos., barber, 721 St Bonaventure
Allard Jos., bread driver, r 815 St Catherine
Allard Jos., furrier, 18 Rolland lane
Allard Jos., laborer, 421 Visitation
ALLARD LOUIS, contractor and builder, 240 St Constant, h 249 St Denis
Allard Louis, joiner, 264 Beaudry
Allard Magloire, of M. Allard & Co., 209 Wolfe
Allard Magloire, & Co., boots and shoes, 506 St Mary
Allard Mrs. A., wid William, r 43 Jurors
Allard Mrs. D., wid Etienne, 240 Panet
Allard Mrs. Elmire, wid François, 122 St Bonaventure
Allard Mrs. Perpétue, wid Isaac, 86 Seaton
Allard Mrs. Rachel, seamstress, 372 Sydenham
Allard Narcisse, bricklayer, 371 St Catherine
Allard Olymphe, shoemaker, 216 Papineau road
Allard Omer, clerk, 123 Beaudry
ALLARD P. A., M.D., physician and surgeon, 326 Ontario
Allard Pascal, laborer, 359 Beaudry
Allard Pierre, grain weigher, r 69 Groulx lane
Allard Stanislas, carpenter, 255 Amherst
Allard Wilfrid, carter, 236 Seaton
Allbutt Howard, clerk G.T.R., bds at 117 St Urbain
Allen Charles, printer, 46 Latour
Allen James, bookkeeper, bds at 101 St Louis
Allen James, storeman, 48 Jacques Cartier
Allen John, engine driver, 211 Magdalen
Allen John N., of C. J. Cusack & Co., 223 St James
Allen Michael, laborer, 135 Centre
Allen Nathaniel Robert, grocer, 634 St Joseph
Allen W. L., clerk, 46 St Matthew
Allen Wm., cabinetmaker, 134 Fulford
Allen Wm., painter, 135 Congregation
Allis C. C., travelling agent, 485 Craig
Allis P., night watchman, 365 Wellington

ALLO GEORGE H., Bottler of WM. DOW & CO.'S ALES. Office and Vaults, 156 and 158 Fortification lane, h 113 St Urbain

Allo Mrs. Nathalie, wid Geo., 98 Lagauchetière
Allonsie David, statuary, 43 Ontario

ALLOWAY C. J.,
VETERINARY SURGEON,
Office and Infirmary
CORNER METCALFE AND BURNSIDE

ALLOWAY DR. ROBERT A., D.D.S., L.D.S., surgeon dentist, 30 St Radegonde, h 547 St Joseph
ALLOWAY T. JOHNSON, M.D., L.R.C.S., L.R.C.P. Edin., physician and surgeon, 547 St Joseph
ALLWORTH WALTER, agent for Picturesque Europe for D. Appleton & Co., 1 Bleury
Almour William, baker, 58 and 60 St Joseph
Alquoete Alfred, tobacconist, 314 Visitation
Alsopp Charles, storeman, 24 Little St David lane
Alsace hotel, U. Freund, proprietor, 508 and 510 Craig
Altimes Ths., laborer, 50 St Ignace
Altimes Thos, policeman, 50 St Ignace
Alty Edward, printer, 8 Little St Antoine
Alty Thomas, printer, 60 Jurors
Ambroise Alex., carpenter, 407 Visitation
AMBROSSE & DAWSON, chemists and druggists, 37 St Lawrence, St J. Bte. village
AMBROSSE JOHN D. L., druggist, cor Notre Dame and McGill, h 20 Bisson
Amel Joseph, shoemaker, 601 Sanguinet
Amelin Joseph, raftmaker, 202 Sanguinet
AMERICAN CONSUL GENERAL for British North America, William A. Dart, 145 St James
AMERICAN HOUSE, Holmes & Clark, proprietors, 22, 24 and 26 St Joseph cor St Henry, ladies entrance, 55 St Henry
AMERICAN PRESBYTERIAN CHURCH, rev. George H. Wells, M.A., minister; W. Jno. McClurg, sexton, 858 Dorchester n Drummond
AMERICAN PRESBYTERIAN CHURCH (free seat), rev. S. Massey, minister, 75 Inspector
AMERICAN PRESBYTERIAN MISSION SCHOOL, rev. S. Massey, 75 Inspector
AMES EVAN FISHER, of Ames, Holden & Co., 51 Belmont
Ames Mrs. Ann, wid J. M., 91 University

LAMBERT'S Museum open from 10 A.M. to 10 P.M., 301 Notre Dame Street.

JAMES BAYLIS & SON keep on hand the best makes in BRUSSELS and TAPESTRY CARPETS

AMES, HOLDEN & CO., wholesale boot and shoe manufacturers, 596 to 604 Craig and 105 Fortification lane
Ames Reuben, machinist, r 42 Duke
Ames Zotique, currier, 226 Sydenham
Amesse Antoine, patternmaker, 445 St Bonaventure
Amesse Mrs. Eléonore, wid Benjamin, 212 St Charles Borromée
Amesse Pascal, sen., of W. P. Bartley & Co., 127½ St Antoine
Amiot Antoine, 453 St Mary
Amiot Ant., grocer, 195 Lagauchetière
Amiot Chs., plasterer, 515 Albert
Amiot J. Bte., joiner, St Albert n St Andrew
Amiot Mrs. Julia, wid J. Bte., 175 St Dominique
Amiot Pierre, laborer, 6 Allard
Amiotte John, fruit dealer, Bonsecours market, h Robin
Amos Auguste, 27 St Denis
AMOS E., & CO., importers of leather, 122 St Peter
Amos Eugène, of E. Amos & Co., 22 St Denis
Amsden Chs., shoecutter, 148 St Charles Borromée
Amyot Miss Anna, tailoress, 21 St Dominique
Amyotte J. Bte., joiner, St Albert
Amyotte Toussaint, laborer, 310 Beaudry
ANCHOR MARINE INSURANCE CO. of Toronto, Howland & Son, agents, 42 St Sacrament
ANCE L'ABBE FRANÇOIS, 432 St Mary
ANDAINE REV. BROTHER, director St Ann's Christian Brothers' school, 115 Young, h 113 Young
Andegrave François, plasterer, bds at 574 St Dominique
Andegrave François, shoemaker, 200 Durham
Andegrave J. Bte., baker, bds 574 St Dominique
Andegrave J. Bte., carpenter, 574 St Dominique
Andegrave Moïse, shoemaker, 57 Durham
Andegrave François, shoemaker, 200 Durham
Anderson Alex., stonecutter, 344 St Patrick
Anderson Chs., clerk, 27 Victoria
Anderson Chs., policeman, r 170½ Ann
Anderson Colin, turner, 154 Congregation
Anderson Dickson, of Anderson, McKenzie & Co., 309 Commissioners, resides at Hochelaga
Anderson Ernest F., clerk Car Mileage department G.T.R., bds at 27 Victoria
Anderson G., whitewashing and coloring, 749 Ontario
Anderson Henry, clerk, 45 Tupper
Anderson Henry T., traveller, 364 Dorchester
ANDERSON JAMES D., merchant tailor, Mechanics hall building, 206 St James, h 53 Metcalfe
ANDERSON JOHN, master baker, 118 Wellington, h 161 Mansfield
Anderson John, blacksmith, 157 Delisle
Anderson John, laborer, 35 Dufresne
Anderson John, machinist, 511 Lagauchetière
Anderson John, stonecutter, 349 St Patrick
Anderson John W., clerk, 80 Mountain
Anderson Joseph, printer, 92 St Bonaventure
Anderson Miss M. F., teacher of wax work, 49 St Antoine
ANDERSON, McKENZIE & CO., shippers of lumber, agents Victoria Coal Mining Co., ship brokers and general commission merchants, 309 Commissioners
Anderson Michael, laborer, 355½ Wellington
Anderson Miss Septima, 96 Union av
Anderson Mrs. Agnes, wid Geo., 38 St Antoine
Anderson Mrs. Anne, wid T. B., 706 Sherbrooke
Anderson Mrs. Annie, wid G., 457 St Dominique
Anderson Nicholas, sailmaker, 17 Montcalm
ANDERSON REV. CANON W., M.A., assistant minister Christ Church Cathedral, ch of England, 27 Victoria
Anderson Richard, 94 Union av
Anderson Robert, 7 St Alexander
Anderson Robert, merchant, 245 St James, h 32 Scotland
Anderson Thos., of J. W. Hannah & Co., Mountain
ANDERSON W. J., accountant Bank of Montreal, 109 St James, h 111 St Famille
Anderson W. James, clerk Port Warden's office, h Hochelaga
Anderson W. T., clerk, bds at 476 Lagauchetière
Anderson Wm., bank messenger, 15 Roy lane
Anderson Wm., joiner, 16 Conway
Anderson Wm., laborer, 13½ Mignonne lane
Anderson Wm., laborer, 110 St Alexander
Anderson Wm., milkman, 56 Colborne av
Anderson William, provision store, 387 Wolfe
Anderson Wm., turner, 152 Congregation
Andrain H., veterinary surgeon, horse infirmary, 231 Jacques Cartier
André Fred., teacher, 175 St Christophe
André J. Bte., junk store, 745 St Joseph, h 147 Workman
André Louis, junk dealer, 47 Mountain, h 45 Mountain
André Louis, painter, r 100 Wolfe
André Mathias, engineer, 22 Hunter
ANDRES DR. SAMUEL J., L.D.S., surgeon and mechanical dentist, 19 Beaver Hall terrace
Andres J. P., clerk, Colborne av
Andrew Godfrey, joiner, 134 Iberville
Andrew J. J., bookkeeper, 22 Plateau
ANDREW JOHN, professor of elocution, 64 Roy
Andrew Jos., tailor, 22 Bishop's lane
Andrew Mrs. Susan, wid William, 202 Cadieux
Andrew Wm. J., trader, 13 Desalaberry

ANDREWS H., HOUSE AND SIGN PAINTER, Decorator, Glazier, Paperhanger, &c., 15 and 17 St Bonaventure

ANDREWS MISS MARIA, music teacher, 93 St Elizabeth
ANDREWS MRS. E., wid F. H., seminary for English, French and music, 93 St Elizabeth
Andrews Thomas, laborer, r 15 Durham
Andrews W. H., bookkeeper, bds at Ottawa hotel, 246 St James
Angel Mrs. Jane, wid Geo., 75½ Colborne
Angers Edmond, Dominion Boot and Shoe Co., 129 Sydenham, h 314 Craig

LAMBERT'S Museum, Best Place of Amusement in the City, 301 Notre Dame Street.

JAS. BAYLIS & SON—CARPET, OIL CLOTH & CURTAIN WAREH'SE—459 & 461 NOTRE DAME ST

Angers J. Bte., police sergeant, 82 Panet
Angers Joseph, shoemaker, 77 Vitré
Angers Mrs. Mathilde, wid J. Bte., 410 St Antoine
Angers Olivier, grocer, 114 and 116 German
Anglis John, fireman G.T.R., 50 Grand Trunk
ANGUS A., ladies' fine boots and shoes, 375 Notre Dame, h 1159 St Catherine
Angus Alex., shirt and collar cutter, 25 St Margaret
Angus Andrew, bookkeeper, 1159 St Catherine
ANGUS, LOGAN & CO. *See Canada Paper Co.*
ANGUS RICHARD B., general manager Bank of Montreal, 109 St James, h 27 Ontario av

ANGUS ROBERT,
FURNISHING UNDERTAKER
and UPHOLSTERER,
711 and 711½ Craig

ANGUS WILLIAM, president Canada Paper Co., 374 St Paul, h 745 Dorchester
Angus William, general agent, 711½ Craig
Angus Wm. M., of D. McInnes & Co., 12 Prince Arthur
Anlow John, stonecutter, 7 St Bernard
Ann Street school, S. P. Rowell head master, 171 Ann
Annett James R., of Annett & O'Connor, 81 Forfar

ANNETT & O'CONNOR,
manufacturers' agents and dealers in
FIRST-CLASS MACHINERY,
COMMON-SENSE FEED CUTTERS, &
PERINS' FRENCH BAND SAW BLADES,
456 St Paul

ANSELL ASHER, importer of and dealer in Havana cigars, Virginia tobacco, &c., 32½ St Radegonde, h 32 St Radegonde
ANSELL D. A., importer, and agent for the State Line of Steamers, Corn exchange, 41 St Sacrament, h 65 McGill College av
Ansell Richard, carpenter, 104 Forfar
Ansley Geo. D., city surveyor, City hall, 186 St Paul, h 7 Baile
Antaya Joseph, mason, 252 St Dominique
Anthony James, fitter G.T.R., 40 Magdalen
Antrobus Mrs. E., teacher, 103 Fortier
APOTHECARIES HALL, Devins & Bolton, 195 Notre Dame. *See Adv outside last cover*
APPEAL OFFICE, Court house, 177 Notre Dame
APPLETON D., & CO., publishers, New York, W. Allworth, agent, 1 Bleury
Appleton James, bookkeeper, 72½ St Denis
Appleton Mrs. Jane, wid T., 72½ St Denis
Aquin Moïse, carpenter, 64 Grand Trunk
Aragon Hubert, laborer, 168 Wellington
Arahill John, storeman, 99 Duke
Arahill Michael, grocer, 135 Wellington
ARBEY F., working engineer, manufacturer of saw mills and tools for working in wood, 41 Cours de Vincennes, près la place du Trône, Paris, France. *See Adv page* 14
Arbour Alexandre, laborer, 360 Sydenham
Arbour François, laborer, 271 Papineau road
Arbour Norbert, carter, 512 St Dominique
Arbour Rémi, groceries, provisions and liquors, 615 St Lawrence
Arbourg Mrs. A., wid Joseph, 267 Logan
Arbuckle Sam., varnisher, 109 Amherst
Arcand Alex., laborer, r 83 Workman
Arcand Chs., laborer, r 215 Panet
Arcand Elie, laborer, 334 Jacques Cartier
Arcand Eustache, mason, 70 Panet
Arcand J., clerk, 296 German
Arcand J. Bte., hotel and restaurant, 217 Craig cor Montcalm, h 215 Craig
Arcand Ludger, laborer, 71 Canning
Arcand Ludger H., detective, 45 Jacques Cartier sq
Arcand Maxime, shoemaker, 24 Boyer lane
Arcand Miss Aurélie, upholsterer, 309 German
Arcand Mrs. A., wid S., fruit store, 785 St Joseph
Arcand Pierre, shoemaker, bds at 334 Jacques Cartier
Arcand Siméon, grain dealer, 18 St Antoine market, h Aqueduct
Arcand Siméon, trader, 350 Jacques Cartier
Arcand Simon, provision store, 395 Wolfe
Archambault A. S., 94 Notre Dame
Archambault Amable, carpenter, r 14 St Elizabeth lane
Archambault Amable, laborer, r 156 Richardson
Archambault Amable, of Archambault & Leclerc, 427 Dufresne
Archambault Amédée, advocate, 36 St Vincent, h 99 Sanguinet
Archambault André, baker, r 209 Jacques Cartier
Archambault Ant., laborer, 323 Papineau road
Archambault Arthur, grocer, 341 Amherst
Archambault Augustin, provision store, 253 Logan
Archambault Baptiste, trader, 21 Amherst
Archambault Chas., watchmaker, 242½ Montcalm
ARCHAMBAULT CHRISTOPHE, notary, 13 St Thérèse, h 200 Amherst
Archambault Cyprien, confectioner, Bonsecours market, h 173 Montcalm
Archambault D., hotelkeeper, 399 Mignonne
Archambault Damase, barber, 531 St Catherine, h 529 St Catherine
Archambault Dam., barkeeper, 225 Amherst
ARCHAMBAULT & DAVID, advocates, 188 Notre Dame
Archambault Dieudonné, M.D., physician and surgeon, 435 St Joseph
Archambault E. Gilbert, 281½ Montcalm
Archambault Ed., saloon, 33 St Charles Borromée
Archambault Elie, joiner, Iberville
Archambault Eugène, joiner, 158 Visitation
Archambault Eusèbe, printer, 17 Grothé
Archambault Frs., carpenter, 18 Bishop's lane
Archambault Frs., carter, 167 Panet
Archambault Frs., grain dealer, 422 Ontario, h 420 Ontario

GEORGE F. HARTT, WHOLESALE AND RETAIL

JAMES BAYLIS & SON keep constantly on hand a Large Stock of Curtain Materials and Cornices

Archambault François, of Marcotte & Archambault, Panet n St Catherine
Archambault Frs, importer of wines, liquors and cigars, 71 St James, h 537 St Lawrence
Archambault F. X., dry goods, 47 St Mary, h 45 St Mary
ARCHAMBAULT F. X., of Archambault & David, resides at Vaudreuil
ARCHAMBAULT G., & CO., chemists and druggists, 216½ St Lawrence
ARCHAMBAULT GASPARD, M.D., of G. Archambault & Co., physician and surgeon, 216 St Lawrence
Archambault George, Villa restaurant, 887 St Catherine, h St Lawrence, St J. Bte. village
Archambault Geo. A., clerk, bds at 155 St Paul
Archambault Henry, advocate, 99 St Louis
Archambault J. Louis, B.C.L., of Mousseau, Chapleau & Archambault, Hochelaga
Archambault J. P. R., clerk, 106 St André
ARCHAMBAULT J. R. A., groceries and provisions, 190 Dorchester
Archambault Jos., beer driver, 112 Inspector
Archambault Jos., carter, 191 Panet
Archambault Jos., foreman, 225 Beaudry
Archambault Joseph, laborer, 98 Dufresne
Archambault Joseph, laborer, 333 Matthew
Archambault Joseph, merchant, 12 Allard
Archambault Joseph, 35 Sydenham
Archambault Jos., plasterer, 354 Panet
Archambault Jos., professor Catholic Commercial academy, 232 St Urbain
Archambault Jos. N., grocer, 542 Albert
Archambault L. A., advocate, bds at Hotel du Canada, 17 St Gabriel
Archambault L. G. H., photographer, 300½ Notre Dame, h 405½ Craig
Archambault L. G. N., clerk, 94 Notre Dame
Archambault Laurent, of Archambault & Therrien, 277 St Constant
ARCHAMBAULT & LECLERC, notaries, commissioners for the Province of Quebec, and conveyancers, 53 St James
ARCHAMBAULT LOUIS, carpenter and builder; president of the Société St Jean Baptiste Nationale, 275 St Constant, h 702 Ontario
Archambault Louis, laborer, 27 Campeau
Archambault Louis, laborer, r 381 Matthew
Archambault Louis Henri, of Bonin & Archambault, 99 St Louis
Archambault Magloire, carter, 246 Sydenham
ARCHAMBAULT MISSES, milliners, 94 Notre Dame
Archambault Mrs. Adéline, wid Alex., 88 St Elizabeth
ARCHAMBAULT MRS. ULDÉRIC, millinery establishment, 91 Notre Dame
Archambault Nap., clerk, 94 Notre Dame
Archambault Nap., painter, r 164 Montcalm
Archambault Narcisse, painter, 11 St Felix
Archambault Noël, carpenter, r 170½ Lagauchetière
Archambault N., shoemaker, r 262½ Montcalm
Archambault Olivier, shoemaker, 396 Panet
Archambault Onésime, butcher, 4 St Lawrence market, h 296 St Dominique
Archambault Ovila, printer, 225 Beaudry
Archambault Pierre, pedlar, r 120 Sydenham
Archambault P. A., of Geoffrion, Rinfret & Archambault, 463 St Denis
Archambault Placide, printer, 6 St Claude
ARCHAMBAULT REV. J. R. C., vicar of St Joseph's church, 310 Richmond
Archambault Théophile, joiner, Montana
ARCHAMBAULT & THERRIEN, fancy and staple dry goods, 289 St Lawrence
Archambault Uldéric, collector, 91 Notre Dame
ARCHAMBAULT URGÈLE E., principal Catholic Commercial academy, 846 Ontario, h Plateau av, off 1077 St Catherine
Archambault Zéphirin, roofer, 14 Grant lane
Archambeault Amable, joiner, 380 Sydenham
Archambeault Eugène, trader, 144 Wolfe
Archambeault Frs., beer driver, 150 Wolfe
Archambeault Jacques, r 317 Sydenham
ARCHAMBEAULT JOSEPH, groceries and provisions, 104 Inspector
Archambeault Joseph, joiner, 359 Wolfe
Archambeault Joseph, laborer, 229 Sydenham
Archambeault Joseph, shoemaker, r 224 St Charles Borromée
Archambeault Laurent, laborer, 322 Seaton
Archambeault Michel, laborer, 23 Napoleon
Archambeault Mrs. Mathilde, wid Frs., 146 Wolfe
Archambeault Olivier, shoemaker, 357 Papineau road
Archambeault Placide, laborer, 340 Fullum
Archambeault Prosper, bailiff, 298 Wolfe
Archambeault Ths., ship carpenter, 144 Dorchester
Archbald Edward, clerk, 44 Lorne av
ARCHBALD HENRY, of Frothingham & Workman, 18 Durocher
Archbald John, gardener, 256 Bleury
Archer A. T., of Robert Dunn & Co., 273 St Urbain
ARCHER DAVID, silver and brass plater, electroplater and gilder; close plating a specialty; 804 Craig, h 72 Cathcart
ARCHER ROBERT, & CO., produce dealers, 88 McGill
Archer Robert, of Robert Archer & Co., Metropolitan club, 109 Union av, h 14 Phillips sq
Archibald Francis, fitter G.T.R., 164 Congregation
Archibald James, moulder, 116 Nazareth
Archibald John, machinist G.T.R., 173 Congregation
Archibald John S., of Archibald & McCormick, 32 Coursol
ARCHIBALD & McCORMICK, advocates, commissioners, &c., room 2 Barron block, 162 St James
Archibald Mrs. Ellen, bdg hse, 11 St Edward
Arcouet Ephrem, clerk, 5 Leduc lane
Arcouet Pierre, shoemaker, 240 St Dominique
Ardley Geo., laborer, r 36 Aylmer
Arel Joseph, wood dealer, h 142 Visitation
Argent Robert, bricklayer, 84 Duke
ARGENTINE CONFEDERATION, Henry Chapman, consul, Western Chambers, 22 St John
ARGENTINE REPUBLIC, George B. Day, consul, India Chambers, 13 Hospital
Arkison James, laborer, 109 Prince

COAL MERCHANT, Office, Victoria Square

JAS. BAYLIS & SON—CARPET, OIL CLOTH & CURTAIN WAREH'SE—459 & 461 NOTRE DAME ST

ARLESS JAMES, & CO., ship joiners, and preparers for cattle ships, 299½ Commissioners
Arless James, of James Arless & Co., 300½ Notre Dame
Arless Rich., P. O. clerk, 63 St Dominique
Armand Hubert, caretaker, 6 St James
Armeau Nap., express driver, r 51 St Constant
Armour A. McLean, bookkeeper, 405 St Dominique
Armstrong Adam, joiner, 276 Sydenham
Armstrong Chs. N., manager North American Packing Co., Canal, h 72 Coursol
Armstrong G. E., M.D., physician, surgeon, and accoucheur, 519 St Joseph
Armstrong George, carter, r 155 Colborne
Armstrong Geo., laborer, 71 Papineau road
ARMSTRONG GEORGE, & CO., upholsterers, cabinetmakers and undertakers, 46 and 48 Victoria sq and 738 Craig
Armstrong G., of G. Armstrong & Co., res at Lachine
Armstrong Henry, engineer G.T.R., Grand Trunk n St Francis
Armstrong Henry, shoemaker, 198 Wolfe
Armstrong J., locksmith and bell hanger, 4½ Notre Dame
Armstrong James, laborer, 169 Grand Trunk
Armstrong James, laboror, 57 St Antoine
Armstrong John, confectioner, 283 Amherst
Armstrong Jos., com traveller, 11 Desrivières
ARMSTRONG LEWIS, advocate, 11 St James, h 16 Phillips place
ARMSTRONG M., & CO., grocers and wine merchants, 166 St Joseph
Armstrong Mrs. A., dressmaker, 276 Sydenham
Armstrong Mrs. Anne, wid John, 233 Guy
Armstrong Mrs. Sarah, wid James, 355 St Bonaventure
Armstrong Robert J., grocer, 164 St Joseph
Armstrong T. D., storeman, 12 City Councillors
Armstrong Walter, conductor G.T.R., bds at 268 St Joseph
Armstrong William, conductor G.T.R., bds at 557 Wellington
Armstrong William, of G. Armstrong & Co., 44 Victoria sq
Armstrong Wm., wood merchant, 10 Dumarais
Arnall William, carter, r 444 Richmond
Arnois Pacifique, bookkeeper, 67 Dominion
Arnold James, policeman, 130 Prince
Arnold Mrs. Martha, wid Ths., 118 Dorchester
Arnold Ths., shoemaker, 36 St Urbain
Arnoldi Chs., clerk, 234 St Elizabeth
Arnoldi Mrs. Charles, dressmaker, 770 Ontario
Arnoldson John, carpenter, r 52 St Paul
Arnott James, fitter, 58 Menai
Arnott John, carpenter, 33 Seigneurs
Arnott Mrs. Catherine, wid George, 122 Centre
Arnott Wm., gardener, 35 Parthenais
ARNTON JOHN J., auctioneer, 79 St James, h 698 Dorchester
Arnton William H., clerk, 698 Dorchester
Arpentigny Mrs. Marguerite, dressmaker, 18 Picard lane
Arpin Jules, laborer, 81 Fulford
Arpin Louis, engineer, 232 Montcalm
Arpin Louis G., saloon, 14 Papineau sq, h 10 Papineau sq
Arpin Napoléon, carter, r 82 Richmond
Arpin Théophile, carpenter, r 242 Sydenham
ARRAUD REV. JACQUES V., procureur, Seminary of St Sulpice, 320 Notre Dame
Arsenault Mrs., milliner, 140 St Joseph
Arsenault Wm., milliner and fancy goods, 137 St Joseph
Arthur Alan, clerk, 78 Mansfield
ARTHUR & CO., Glasgow, dry goods, John Gray, agent, office 210 St James
Arthur Henry, clerk, bds at 55 St Bonaventure
Arthur Joseph, wheelwright, 77 Groulx lane
Arthy E. W., head master Preparatory High school, Metcalfe
Arthy Miss Mary, 12 Dowd
ARTISANS MUTUAL BUILDING SOCIETY, Charles E. Carmel, secretary-treasurer, 13 St James
Artois Joseph, clerk, 32 Labelle
ASCHER & CO., wholesale importers and manufacturers' agents in general and fancy merchandise, 481 St Paul
Ascher G. J., of Ascher & Co., 1394 St Catherine
Ascher H. S. G., of Ascher & Co., 1394 St Catherine
Ascher Jacob G., of Ascher & Co., 1394 St Catherine
Asenath William, 312 St Charles Borromée
Ash John, upholsterer and repairer, 182 St Peter
Ashby H., shoemaker, 67 St Hypolite
ASHES INSPECTION STORES, Dyde & Major, inspectors, 14 to 22 College
ASHFORD C., bookseller, stationer, news agent, circulating library, 676½ Dorchester, opp High school
Ashton Alexander S., laborer, 45 Canning
Ashton Ed., carter, r 114 Prince
Ashton Geo., hatter and furrier, 222 St Dominique
Ashton Joseph, saloonkeeper, 70 St Bonaventure, h 72 St Bonaventure
Asile Bethlehem, sister Brault, superioress, 441 Richmond
ASILE DE LA PROVIDENCE, by sisters of Providence, rev. sister Caron, superioress, St Catherine cor Berri
ASILE NAZARETH, in connection with the Grey Nunnery, sister Robin, superioress, 701 St Catherine
Asile St Joseph, under the direction of the Grey Nuns, sister Frigon, superioress; sister Chapleau, directress, 198 St Bonaventure
Aslain François, butcher, 165 Seaton
Aspinall Chas., laborer, 193 Centre
Aspinall Robert, contractor, 139 Chatham
Asselin Charles, tinsmith, 73 Groulx lane
Asselin Cyrille, laborer, 273 Logan
Asselin Frs., butcher, 165 Seaton
Asselin François, laborer, r 39 Logan
Asselin Hyacinthe, laborer, Iberville
Asselin Jean, cooper, 393 Sydenham
ASSELIN JOSEPH, groceries, wines and liquors, 142 Centre cor Seigneurs, h 91 Seigneurs
Asselin Joseph, mason, 3 Metcalfe lane
Asselin L., superintendent letter carriers, 1 Jamaica place, 41 German
Asselin Miss Emilie, dressmaker, 203 Sanguinet

LAMBERT'S Museum, Instructive Amusements, 301 Notre Dame Street.

JAMES BAYLIS & SON—COCOA MATTING, MATS, & STAIR RODS—459 & 461 NOTRE DAME ST

Asselin Mrs. Céleste, wid Jean, r 201 Sydenham
Asselin Olivier, clerk, 257 Beaudry
Asselin Pierre, carter, 168 Durham
Asselin Pierre, cooper, 322 Seaton
ASSISTANT TREASURER'S DEPARTMENT G.T.R., Robert Wright, assistant treasurer, 23 Jacques Cartier sq
Asson Robert, heater, 25 Etienne
ASSURANCE MUTUELLE, J. Bte. Beaudry, president; Alf. Dumouchel, secretary-treasurer, 9 St Lambert
Atcher John, shoemaker, 7 Metcalfe lane
Atchison Sam., r 72 Panet
Atherton Eugène, nailer, 130 Britannia
Atherton Jos., laborer, 29 Seaton
Atkin John, of Miles Williams & Co., Metropolitan club, 109 Union av
Atkins Alfred, collector, 6 St David lane
Atkinson capt. Thomas, drill instructor, 104 St Hypolite
Atkinson Charles, photographer, 622 Lagauchetière
Atkinson Ed., fireman G.T.R., 167 Grand Trunk
Atkinson F. W., clerk Audit office, G.T.R., bds at 43 Forfar
Atkinson J., agent for Mrs. Masson, 52 McGill College av
Atkinson John, engine driver G.T.R., 217 Congregation
Atkinson Joseph, engineer G.T.R., Paris
ATKINSON M. B., lamp manufacturer, 63 St Joseph
ATKINSON T., house and land agent, 12 Hospital
Atkinson Wm., engine driver, 115 Forfar
Attkins Alfred, clerk, 6 St David lane

ATWATER E., & CO.,
OIL, LEAD & COLOR MERCHANTS,
Importers of German sheet window glass, of the favorite "Star" and "Diamond Star" brands; manufacturers of varnish and japans, 17, 19 and 21 St Nicholas

Atwater Edwin G., clerk, Belair villa, 46 Belmont
ATWATER HENRY W., of E. Atwater & Co., 45 Belmont
Aubé Benoni, brushmaker, 693 St Lawrence
Aubé Gédéon, carpenter, 683 Mignonne
Aubé Joseph, brushmaker, 235 St Dominique
Aubé Mrs. Catherine, wid D., 13 Amherst
Aubé Octave, express driver, 77 Berri
Aubé Theo., laborer, r 224 St Charles Borromée
Aubé Xavier, carpenter, 251 Sydenham
Aubertin Frs., baker, 24 St Felix
Aubertin Jos., joiner, 304 Logan
Aubertin Mrs. Emilie, wid Louis, 34 Visitation
Aubertin Napoléon, grocer, 115 Dorchester
Aubertin Roger, laborer, 82 Visitation
Aubertin Zotique, joiner, 265 Sydenham
Aubin Dieudonné, laborer, r 408 Panet
Aubin Evangéliste, joiner, 84 St Dominique
AUBIN FRÉDÉRIC, groceries, liquors, wines, provisions, 116 St Maurice, h 28 Dupré lane
Aubin Oct., carter, 64 Barré
AUBIN NAPOLÉON, gas inspector, and consul in Canada for Switzerland, 404 St Paul, h 22 Berri
Aubin Ol., laborer, 63 Seaton
Aubin S., professor Jacques Cartier Normal school, 136 Notre Dame
AUBRY A. D., M.D., physician and surgeon, Côte St Paul
Aubry Alexis, 219 Montcalm
Aubry Alp., tinware, &c., 167 St Paul and 13 Jacques Cartier sq, h 44 Jacques Cartier sq
Aubry André, baker, 1 Pea lane
Aubry Charles B., of O'Connor & Aubry, 191 Barré
Aubry Camille, carpenter, 409 Amherst
Aubry Etienne, marblecutter, 242½ Amherst
Aubry Eucher, baker, 143½ Montcalm
Aubry Ferd., joiner, 4 Pea lane
Aubry Geo., bricklayer, 702 St Lawrence
Aubry J. Benjamin, grocer, 326 Jacques Cartier
Aubry Moïse, butcher, r 92 Barré
Aubry Rémi, merchant tailor, 957 St Catherine, h 242½ Amherst
Aubry Stanislas, carter, 48 Devienne
AUBRY ZÉPHIRE, tinsmith and plumber, 197 St Paul, h 37 Jacques Cartier sq
Aubuchon Mrs. Virginie, 193 St André
Aubut R. F., clerk, 31 Fortification lane
Aubut Télesphore, joiner, r 73 Ann
AUCHTERLONIE A. J., managing director Montreal Card and Paper Co., 515 Lagauchetière, h 32 Mance
Auclair Adolphe, laborer, 14 Voltigeurs
Auclair Onésime, sailor, 183 Montcalm
Auclaire Etienne, clerk, 904 St Catherine
Auclaire Magloire, bdg hse, 45 St Paul
Auclaire M. E., clerk, 245 Amherst
Auclaire Miss Olivine, 39 St Paul
Auclaire Narcisse, baker, 12 Poële lane
Auclaire Octave, butcher, 342 Jacques Cartier, h 68 Wolfe
Audet —, clerk, bds at 3 Victor
Audet Adolphe, cooper, 205 Amherst
Audet Antoine, barber, 97 Inspector
Audet Ant., brassfinisher, bds at 90 St Lawrence
Audet dit Lapointe Edmond, joiner, 455 Jacques Cartier
Audet Hormisdas, clerk, 62 Lagauchetière
Audet Hormisdas, stonecutter, 42 Dufresne
Audet Israël, printer, 307 Jacques Cartier
Audet Joseph, clerk, 283 German
Audet Joseph, customs clerk, 156 Duke
Audet Miss Louise, dressmaker, 415 Lagauchetière
Audet Mrs. Adéline, wid Julien, 32 Labelle
Audet Mrs. J., wid François, 42 Dufresne
Audet Mrs. L., wid E., 415 Lagauchetière
Audet Octave, mouldet, 92 Delisle
Audette Alphonse, joiner, 206 Durham
Audette Antoine, laborer, r 198 Sanguinet
Audette Charles, sexton, 67 Seaton
Audette Edouard, joiner, 211 Sanguinet
Audette Henri, barber and tobacconist, 182 St Bonaventure, h 97 Inspector
Audette Jos., grocer, 352 Dorchester
AUDETTE LAURENT, boots and shoes, 543 St Mary
Audibert Joseph, carpenter, bds at 399 Seigneur

LAMBERT'S Museum, Bazaar and Art Gallery, 301 Notre Dame Street.

JAS. BAYLIS & SON—CARPET, OIL CLOTH & CURTAIN WAREH'SE—459 & 461 NOTRE DAME ST

AUDIT OFFICE G.T.R., T. B. Hawson, auditor, 23 Jacques Cartier sq
Audley Thos., laborer, 65 St George
AUDOIN AD., wholesale and retail manufacturer of chignons and braids in real and in imitation hair, 135 St Joseph
Audrain Henri, veterinary surgeon, 128 Beaudry
Audren A., clerk, 546 St Mary
Audren Mrs. A., dressmaker, 546 St Mary
Auerbach E., merchant, bds at Canada hotel, 17 St Gabriel
AUERBACH Z, wholesale importer of jewellery, 29 St Denis
Augé Louis, r 169 St Martin
AUGÉ OLIVIER M., advocate, 4 St James, h 205 St André
Auger A. Edouard, clerk in charge of Northern receiving house, 311½ St Lawrence, h 70 St Lawrence, Coteau St Louis
Auger Alex., saddler, 262 St Lawrence, h 137 German
Auger & Collette, grocers and feed dealers, 458 and 460 St Mary
Auger Elzéar, joiner, 365 Seaton
Auger Frs., clerk, bds at 137 German
Auger François, laborer, 470 Ontario
Auger Frs. X., laborer, 241 Ontario
Auger George, laborer, 24 Queen
Auger Hormisdas, of Auger & Collette, 37 Brock
Auger Hypolite, finisher, Monet lane
Auger J. C., notary, 859 Ontario
Auger Jacques, carpenter, 525 Albert
Auger Jos., joiner, 37 Brock
Auger Louis, carpenter, 307 Montcalm
Auger Mrs. M., wid J. Bte., 410 St Antoine
Auger Pierre, grocer, 276 Ontario, h 305 Seaton
AUGER SHIPPING CO. (THE), forwarders and lumber dealers, J. B. Auger, manager, cor Vinet and Canal, St Cunégonde
Auger William, carpenter, r 655 St Joseph
Augers Isidore, policeman, 16½ Wolfe
Auld Charles, 115 Côte des Neiges road
Auld Ed., clerk, 115 Côte des Neiges road
Auld George, engineer, 25 Manufacturers
AULD JOHN, jun., Canadian Cork Cutting Co., 106 College, h 115 Côte des Neiges road
Auld Robt. S., clerk, 115 Côte des Neiges road
Auld Wm. C., clerk, 115 Côte des Neiges road
Auldjo Lewis, Hon. Hudson's Bay Co., 33 Mackay
Ault Chs., M.D., of James Roy & Co., 1158 St Catherine
Ault George S., express clerk, bds at 476 Lagauchetière
Aumais Mrs. Marceline, wid Joseph, r 96 Barré
Aumais Pierre, painter, r 477 Seigneurs
Aumond Alphonse, clerk, r 1 St Elizabeth
Aumond Benoit, trader, St Albert n Ropery
Aumond Louis, painter, r 112 Montcalm
Aumond P., laborer, r 12 Voltigeurs
Aumond Raphaël, clerk, r 1 St Elizabeth
Aumont M., fireman, 51 Craig
Aurelle Eusèbe, carter, r 133 Poupart
Aussem Miss Clara, 19 St Margaret
Austin Bennett, carriagemaker, 42 St Alexander
Austin Henry, bookkeeper, 528 Sherbrooke
AUSTIN HENRY W., advocate and fire commissioner, 15 Place d'Armes, h 125 Cadieux
Austin James, weighman, 237 German
Austin John S., accountant, 4 Clonea terrace, St Catherine n Côte St Antoine road
Austin Miss C., 103 Cadieux
Austin Mrs. Francis, wid Chas., 600 Sherbrooke
Austin S. T., paper bag manufacturer and stationer, 570½ Craig, h 76½ St André
AUSTRO-HUNGARIAN CONSULATE, Edward Schultze, consul, 291 Notre Dame
Authier E., clerk, bds at 163 St Joseph
Automatic Oil Cup Co., Henry Shackell, manager and treasurer, 194 St James
Averitt Thos., shoemaker, 344 Jacques Cartier
AXE AND EDGE TOOL FACTORY, J. J. Higgins, proprietor, Côte St Paul
AYER A. A., & CO., produce and provisions, 96 Grey Nun and 20 William
Ayer Albert A., of A. A. Ayer & Co., 143 Durocher
Aylen W., of Knowsley & Aylen, 51 St Radegonde
Aylwin Mrs. Annie, wid hon. judge Thomas C., 35 Berri
Aymong Odilon, bookkeeper, 213 St Dominique
Aymong Sam., tobacconist, 358½ Ontario, h 360 Ontario
Aymong Samuel, barber and tobacconist, 131 St Paul
Aynsley Wm., marble and stone cutter, Island
Ayot Antoine, bricklayer, 264 Wolfe
Ayot Louis, shoemaker, 348 Wolfe
Ayot Mrs. Adelaide, wid Jean, 290 Wolfe
Ayot Ovide, printer, 264 Wolfe
Ayotte Cyrille, laborer, 30 Visitation
Ayotte Jos., shoemaker, 113 Sanguinet
Ayotte Jos., shoemaker, 11 Victor
Ayotte Maxime, steward, 130 Wolfe
Ayotte Mrs. E., wid Ed., r 132 Seaton
Ayral Ant., blacksmith, 19 St Claude
BABCOCK, HIGGINS & CO., job printers, 33 St John, cor Notre Dame
Babcock Manufacturing Co., self-acting engines and extinguishers, Homer Baker, agent, 22 Victoria sq
Babcock M., of R. Millard & Co., 62 Upper St Urbain
Babcock Stewart, of Babcock, Higgins & Co., 33 St John
Babin B. A., sewing machine agents, bds at 24 St Dominique
Babin dit Lacroix Jos., cutter, 211 Lafontaine
Babineau Joseph, joiner, r 236 Beaudry
Baby Horace, of Hua, Richardson & Co., 75 Mansfield
Baby Mrs. Adelaide, wid A., 19 St Louis
BACCERINI GEORGE, & CO., statuary, 13 Gosford
Baccerini Geo., of George Baccerini & Co., 13 Gosford
Bacham Walter, shipper, 132 Britannia
Bachand Ant., carpenter, 19 Dufresne
Bachand Joseph, saddler, 104 Wolfe
Bachand Michel, painter, 106 Wolfe
Bachand Urgèle, joiner, 9 Desalaberry
Bachant Jos., clerk, bds at 620 St Mary
BACHANT JOSEPH A., furniture dealer, 616 St Mary

GEO. F. HARTT, Agent for the Delaware and Hudson Canal Co.'s

JAMES BAYLIS & SON—HARE'S OIL CLOTHS, A SPECIALTY—459 & 461 NOTRE DAME ST

BACHLAW HENRY WILLIAM, baker, white, brown and Graham bread, dinner rolls and steam bread, 175 Craig
BACON LIEUT.-COL. THOMAS, D.A.G., brigade major 1st Division, No. 5 district, Post office, corner St James and St François Xavier, h 420 St Denis
Bacon Mrs. Emma, wid Cæsar, dressmaker, 20 Payette
Bacon Mrs. Jane, wid D., 61 Osborne
Bacon William, contractor, r 531 William
Baddley Mrs. Lucie, wid George, r 100 Panet
Badeaux Pierre Benj., agent, 203 St Denis
Badenach Thomas., of J. Rattray & Co., 405 Aqueduct
Bader Geo., carpenter, 80 Bleury
Bader Miss G., milliner, 80 Bleury
BADGER F. H., superintendent Fire Alarm telegraph department, City hall, 186 St Paul, h 223 McGill
Badgley H. G. W., clerk, 64 McGill College av
BADGLEY HON. WILLIAM, counsellor at law, office 99 St François Xavier, h 64 McGill College av
Badgley John C. N., clerk, 64 McGill College av
Bagg David, shoemaker, 56 Craig
Bagg Mrs. Catherine, wid Stanley C., Fairmount villa, 581 Sherbrooke
Bagg Mrs. M. A., wid Abner, 104 St Famille
BAGG ROBERT STANLEY C., B.C.L., advocate, 2 Barron block, 162 St James, h 581 Sherbrooke
BAGGAGE DEPARTMENT G.T.R., Samuel Symons, general agent, Bonaventure depot, St Bonaventure
Bahen Michael, laborer, 47 St Patrick
Bahen Thomas, carter, 400 St Denis
Baignet Aimé, policeman, 158 Sydenham
Baignet Alfred, policeman, 339 Papineau road
Baignet Hormisdas, laborer, 116 Panet
Baignet Mrs. Delphine, wid Olivier, 12 Chaboillez
Bail Alfred, hat maker, 43 Condé
BAILE ANDREW, coal and firebrick merchant, 83 and 85 McGill, h 47½ Anderson
BAILE REV. J. A., superior Seminary of St Sulpice, 320 Notre Dame
Bailey Charles, laborer, 11 Durham
Bailey Henry, 949 Dorchester
Bailey James, bookkeeper, 143 Cadieux
Bailey James, telegraph operator, bds at 73 St Urbain
Bailey Jesse, laborer, 6 Josephine lane
Baillard Alp., nailer, 120 Barré
Baillard Ed., laborer, 451 Amherst
Baillard Oza, tinsmith, r 341 Amherst
BAILLARGÉ ALFRED, plasterer, 347 Amherst
BAILLARGEON JOSEPH, importer of groceries, wines and liquors, 39 Sanguinet, h 113 Dubord
Baillargeon Vital, P. O. clerk, 346 Craig
Baillarger Frs., plasterer, 347 Amherst
Bailley Mrs. Helen, wid Sam. D., 56½ St Hypolite
BAILLIE ANDREW, boot and shoe manufacturer, wholesale and retail, 161 St Lawrence
Baillie Charles, jun., of Baillie, Warnock & Co., 28 Durocher
Baillie Chs., sen., 102 Durocher
BAILLIE HENRY, plumber, gas and steam-fitter, 35½ St Antoine, h 5½ Desrivières
Baillie Robert, 160 St George
Bain E. A., McGill college, 803 Sherbrooke
Bain H. A., of Bain & McDowell, 10 Union av
Bain J. I., express driver, 155 St Dominique
Bain James R., bookkeeper, 91 Cathedral
Bain John, laborer, r Young
BAIN & McDOWELL, real estate and manufacturers' agents, commission merchants and auctioneers, 712 Craig
Bain Mrs. Sarah, wid Wm., r 48 Shannon
Bain Robert, carter, 24 St Adolphus

BAIN SACKVILLE S., gardener and Florist. Flowering Plants, leading varieties; Bouquets, designs of all kinds; Floral decoration a specialty. 124 Mountain.

Baines Mrs. H., wid Henry, 57 Aylmer
Baird Alex., insurance agent, 271 St André
BAIRD CHARLES J., of McGibbon & Baird, 90 University
Baird D. M., manufacturers' agent, 210 St James
Baird Hugh N., of Crane & Baird, resides in Toronto
Baird James, plumber, 145 Wellington, h 143 Wellington
Baird John, carter, 89 St Charles Borromée
Baird John, of Baird & Kinnear, 239 University
BAIRD & KINNEAR, commission merchants, 291 Commissioners
Baird Mrs. A., wid Edmund, 1689 St Catherine
Baker Ant., carpenter, 471 Amherst
BAKER A. S., commercial agent, 10 St Sacrament
Baker Benjamin, of B. Baker & Co. 254½ St Lawrence

BAKER B., & CO., ENGRAVERS AND ENAMELERS, manufacturers of MASONIC REGALIA AND JEWELS. DOMINION GILDING AND PLATING WORKS. Special attention paid to gilding Watch Cases and Jewellery Work. STEEL AND STENCIL LETTER CUTTERS. Manufacturers of the Improved Key Ring and Name Check combined, Manufacturers and commission agents, 251 St James st. Also Watchmakers, Jewellers and Picture Framers, 254½ St Lawrence st.

Baker Christopher, shoemaker, 19 Dowd
Baker Edward, brassfinisher, 105 Congregation
Baker Frederick, glue manufacturer, 440 Beaudry
Baker Henry, hardware manufacturer, 24 Lemoine, resides in Germany
Baker Henry, laborer, 90 St Charles Borromée
Baker Henry C., cigar maker, 472 Dorchester
Baker Homer, agent Babcock Manufacturing Co., 22 Victoria sq, h 33 Latour

Celebrated Lackawanna Coal, by the Ton or Cargo. Victoria Square.

JAS. BAYLIS & SON—CARPET, OIL CLOTH & CURTAIN WAREH'SE—459 & 461 NOTRE DAME ST

Baker James, 620 St Joseph
Baker James, messenger, 90 St Charles Borromée
Baker James, plasterer, 491 St Dominique
BAKER JOEL C., of Mulholland & Baker, 355 u ntain
Bak er John, oil and glue factory, 433 Beaudry, h 440 Beaudry
Ba ker Mrs. Mary, wid William, 13 Durham
Ba er N., painter and bdg hse, 156 St George
Ba er Owen, agent, 33 Latour
Baker Robert, laborer, 90 St Charles Borromée
Baker Sam. Jas., clerk, 70 St Denis
Baldwin Alfred, furrier, r 17 Dowd
BALDWIN REV. CANON MAURICE S., M.A., Christ Church cathedral, rector of Montreal, Rectory, 67 University, facing Christ Church cathedral
Baldwin William, 18 Victoria
BALETE EMILE, professor of mathematics, 107 Bleury
BALETE-JOFFARD MRS. E., milliner and dressmaker, 107 Bleury
Balfour George, grocer, 882 St Catherine
Balfour Robert, bookkeeper, 252 St Charles Borromée
Ball Joseph, marblecutter, 82 Dorchester
Ball Mrs. Catherine, wid W., dressmaker, 403 Seigneurs
Ball Robert, moulder, 88 Dorchester
Ball Thomas, carter, 128 Craig
Ballam Mrs. S., wid M., 21 Dorchester
Ballantyne Miss A., teacher, 458 Wellington
Ballantyne Robert, steamfitter, 283 William
Ballard Chs. T., architect, 235 St James, h 237 Dorchester
Ballard John, late of Commissariat department, 237 Dorchester
Ballenden Geo., moulder, bds at 246 St Charles Borromée
Balsack Antoine, blacksmith, 13 St Agnes lane

BALTIMORE OYSTER AGENCY, D. HATTON & CO., Importers of Fish, Oysters and Fruit, 18 Bonsecours

Bancroft George, machinist, 142 Railway track
Bangs Edgar, clerk, 20 Jurors
Bangs Fred. L., clerk, 18 Shuter
BANGS I. L., & CO., felt, composition and gravel roofing; gravel roofs repaired and renewed at short notice and in a workmanlike manner; roofing materials; 783 Craig, west
BANGS ISAIAH L., of I. L. Bangs & Co., 18 Shuter
BANK OF BRITISH NORTH AMERICA, R. R. Grindley, manager, 140 St James
BANK OF MONTREAL, George Stephen, president; Richard B. Angus, general manager; W. J. Buchanan, manager; W. J. Anderson, accountant, 109 St James, facing Place d'Armes. *See Adv p* 15
BANK OF MONTREAL, SAVINGS BANK DEPARTMENT, F. Franklin, manager, 113 St James, facing Place d'Armes
BANK OF TORONTO, J. Murray Smith, manager, 168 St James cor St John
BANKRUPT COURT, Court house, 177 Notre Dame
Banks Samuel, laborer, 344 Papineau road
BANKS THOMAS, groceries, wines, liquors and provisions, 157 Congregation
BANNATYNE DUGALD J., St James' club, 685 Dorchester cor University
Bannerman Robert, grocer and tobacco pipe manufacturer, Brant lane off 12 Colborne av, h 40 Colborne av
BANQUE D'HOCHELAGA, L. Tourville, president; J. S. Paquet, cashier, cor Notre Dame and St François Xavier
BANQUE DU PEUPLE, A. A. Trottier, cashier, 95 St James. *See Adv p* 14
BANQUE JACQUES CARTIER, hon. Jean Louis Beaudry, president; A. DeMartigny, cashier, 7 and 9 Place d'Armes.
BANQUE NATIONALE, J. B. Sancer, manager, 10 Place d'Armes
BANQUE VILLE MARIE, P. P. Martin, president; P. A. Fauteux, cashier, 22 St James
Banville John, safe maker, 247 Aqueduct
Banville Ths., water police, 86 Bleury
BAPTIST CHURCH, rev. J. L. Campbell, minister, St Catherine cor City Councillors
BAPTIST CHURCH (FIRST), rev. A. H. Munro, pastor, St Radegonde cor Lagauchetière
BAPTIST MISSION CHAPEL, 37 Centre
Barba Elzéar, clerk, 11 St Alexis
Barbarie Félix, laborer, 491 Wolfe
Barbe Mrs. Lucie, wid Maxime, 254 German
Barbe Ths., cabinetmaker, 256 German
Barbeau Alex., cigar maker, 60 St Louis
Barbeau Alex., Dominion hotel, 77 St Paul
Barbeau Alphonse, of Plamondon & Barbeau, 19 Sanguinet
BARBEAU & BERTHIAUME, merchant tailors, 154 St Joseph
Barbeau Charles, grocer, 369 St Joseph, h 3 Mountain
Barbeau Chs. Maxime, turner, 14 and 16 Vitré
Barbeau E., saddler, 50 Sydenham
BARBEAU EDMOND J., manager City and District Savings bank, and assistant receiver general for Montreal, 176 St James cor St John, h 49 St Famille
Barbeau Félix, printer, 4 St Christophe
Barbeau Ferdinand, miller, 224 Seigneurs
Barbeau Flavien, carter, 48 St André
Barbeau François, clerk, bds at 57 Common
Barbeau François X., painter, 14 St Julie
Barbeau Fredolin, of Barbeau & Frère, 16 Vitré
Barbeau & Frère, dry goods, 435 St Catherine
Barbeau Geo., joiner, 205 Jacques Cartier
Barbeau Henry, agent branch of the City and District Savings bank, 446 St Joseph
Barbeau Hyacinthe, r 68 Sydenham
Barbeau Joseph, stonecutter, 261½ St Dominique
Barbeau Magloire, plasterer, 61 St Antoine
Barbeau Maxime, stonecutter, 113 Montcalm
Barbeau Mrs. Emilie, wid Edmond, laundress, 228 St Charles Borromée
Barbeau Mrs. Maxime, dressmaker, 113 Montcalm
Barbeau Mrs. Olive, wid Frs., 161 Seaton
Barbeau Odilon, of Barbeau & Frère, 16 Vitré

LAMBERT'S Museum, Magic Lantern, Reading, &c., 301 Notre Dame Street.

For CARPETS, OIL CLOTHS or CURTAINS, visit JAMES BAYLIS & SON—459 & 461 Notre Dame St

Barbeau Philéas, laborer, r 11 Rolland lane
Barbeau Thos., jun., contractor, 248 St Charles Borromée
Barbeau Ths., sen., 248 St Charles Borromée
Barbeau T. R., of Barbeau & Berthiaume, 154 St Joseph
Barber Joseph, laborer, r 60 Young
Barber Mrs., wid John, 92 Versailles
Barber Nathaniel, engraver, 12½ St Elizabeth
BARBER W. H., & CO., importers of china, glass and earthenware, 454 St Paul cor St Nicholas
Barber Wm., bookkeeper, 511 Lagauchetière
Barber William H., of W. H. Barber & Co., 29 Lorne av
Barbey Elisée, law student, 11 St Alexis
Barbier J. Bte., laborer, 156 Wolfe
Barbier Pierre, butcher, stall 4 St James market, h 295 Wolfe
Barbier Pierre, carter, 158 Wolfe
BARCELO E. B., groceries, wines, liquors and provisions, 163 Craig, h 171 Craig
Barcelo H. M., M.D., 750 St Catherine
Barcelo Jos. Ed., P. O. clerk, 689 St Catherine
Barcelo Oscar, 171 Craig
BARCLAY CAPTAIN JOHN, 106 Mansfield
Barclay John, carpenter, Ropery n Albert
Barclay William, com traveller, 52 Coursol
Bard Hormisdas, laborer, r 105 St Martin
Bardelston Robert, 608 St Lawrence
Bardet dit Lapierre L. B., shoemaker, 60½ St Dominique, h 60 St Dominique
BARDEY REV. JAMES, St James R. Catholic church, 767 St Catherine
Bardin Pierre, stonecutter, 22 St Claude
Bardorf Gottlieb, sculptor, 300 German
Bareham Alfred, divinity student, 25 St Antoine
Baret Salime, butcher, 146 Seaton
Barette J. Bte., carter, 43 St Alphonse
Barette Frs., ship carpenter, 284 Panet
Barette Frs. X., stevedore, bds at 80 St Lawrence
Barette Henri, bookkeeper, 14 Beaudry
Barette O. A., clerk, 93 Sanguinet
Barette Olivier, cabinetmaker, 129 Workman
Bargan Peter, carter, 142 Young
Baribeault Jos., blacksmith, 137 Railway track
Baridon L. R., clerk, 345 Dorchester
Bariteau Alf., clerk, 329 Logan
Bark Geo., com traveller, 197 St Hypolite
Barker Chs., Inland revenue department, 245 St Urbain
Barker James, carter, 74 Colborne av
Barley John, joiner, 266 Visitation
Barlow F. W., clerk, 140 Peel
Barlow Fred. C., clerk, 138 Peel
Barlow Gustave, foreman, 181 Chatham
Barlow John R., civil engineer, bds at 404 St Lawrence
Barlow John T., carpenter, 140 Peel
Barlow Mrs. L., wid H., 176 Chatham
Barlow Robert, chief draughtsman Geological survey, 7 St James, h 6 Milton place, 159 Lusignan
Barlow S. S., bellows maker, 141 and 143 St Mary
Barlow Scott, Geological survey, 7 St James, h 215 Canning
BARLOW W. J., blacksmith, r 25 Bleury, h 101 Vinet st, Town of St Henry. *See Adv at end of book*
Barlow T. L., brassfinisher, 138 Peel
Barnabé Ed., clerk, 173 Wolfe
Barnabé Tous., printer, 51 Sanguinet
BARNARD EDMUND, advocate, 89 St James, h 600 Sherbrooke
Barnard Jos., clerk, 51 Anderson
Barnard Mrs. E., wid John, 14 Bishop av. off 263 St Antoine
BARNES BARNABAS, hatter, 782 Craig, h 780½ Craig
BARNES E. W., wire worker, 1003 St Antoine
BARNES FRED., M.D., physician and surgeon, L.S.A. Eng., 584 Wellington
Barnes Mrs. B., wid William, 53 Seaton
Barnes Mrs. Catherine, wid Pierce, trader, St Ann's market, h 161 College
Barnes Mrs. E. C., wid Charles, 14 Plymouth Grove
Barnes Mrs. H., wid Henry, 57 Aylmer
Barnes William, porter, 86 Inspector
Barnes Wm., printer, 246 St Charles Borromée
Barnett Gordon, packer, r 115 Dalhousie
Barnett J. Davis, assistant Locomotive superintendent G.T.R., bds at 268 St Antoine
Barnett Mrs. M., wid Thos., 74 St Felix
Barnett Mrs. Mary Ann, wid William, dressmaker, 130 Nazareth
Barney Levi C., oil and soap manufacturer, 10 Inspector, h 35 Lorne av
BARNJUM FREDERICK S., professor of physical culture and proprietor Gymnasium, 19 University, h 32 Burnside place
Barns George, policeman, 85 St Christophe
Barns Mrs. H., wid Wm., r 70 Young
BARNSTON ALEX. S., stockbroker, 5 St Sacrament, h 20 Tupper
BARNSTON BROTHERS, stock brokers, 1 Hospital cor St François Xavier
BARNSTON GEORGE, 71 Drummond
Barnston Peter S., of Barnston Bros., bds at 37 Victoria
Barnston W. M. S., of Barnston Bros., 71 Drummond
Barolet Maxime, builder, 246 Lafontaine
Baron John, second-hand furniture, 588 St Mary
Baron Jos., carter, 361 Visitation
Baron Jos., second-hand furniture, 419 Lagauchetière
Baron Mrs. C., wid Charles, 419 Jacques Cartier
Baron Mrs. Henriette, wid Aug., r 424 Montcalm
Baronzelli Joseph, stonecutter, r 58 Panet
Barr Edward, bookkeeper, 285 St Urbain
Barr Mrs. Christina, wid John, bdg hse, 32 Burnside place
Barr Robert, carter, 144 Wellington
Barr Ths. G., of Carvill, Barr & Co., 53 Victoria
Barrat Geo., bookkeeper, 263¾ Wolfe
BARRÉ FÉLIX, public market, 1312 St Catherine, h 214 St Hubert
BARRÉ J. L., secretary-treasurer Société Mutuelle de Construction Soulanges, resides at St Zotique, Que.
BARRÉ LOUIS, agent and collector Procure office, Seminary of St Sulpice, 320 Notre Dame, h 85 St Christophe

LAMBERT'S Museum, Music and Amusements Daily, 301 Notre Dame Street.

JAS. BAYLIS & SON—CARPET, OIL CLOTH & CURTAIN WAREH'SE—459 & 461 NOTRE DAME ST

Barré Pierre, carter, 195 Seaton
Barret Arthur, customs officer, 326 St Urbain
Barret David, policeman, 128 Champs de Mars
Barret Gustave, publisher, 326 St Urbain
Barrett George, tinsmith, 104 Barré
Barrett John, laborer, 129 Murray
Barrett Julien, butcher, 143 Canning
Barrett Mrs. M., wid Jas., sicknurse, 67 Hermine
Barrett R. P., customs officer, 316 Craig
Barrett Thos., sexton, 32 Basin
Barrette Anselme, laborer, Colborne av above Ontario
Barrette Basil, laborer, 41 Leroux
BARRETTE C. H., French, English and American dry goods, 105 Notre Dame, h 516 Mignonne
Barrette Chs., tailor, bds at 63 Jacques Cartier
Barrette Désiré, shoemaker, 344 Seaton
Barrette Edmond, of Barrette & Lemyre, 232½ St Lawrence
Barrette F. C., clerk, 359 Amherst
Barrette Frs., sailor, 136 Barré
Barrette George, baker, 89 Delisle
Barrette J. Bte., butcher, r 346 Seaton
Barrette Joseph, fancy and staple dry goods, 208 Notre Dame, h 79 Panet
Barrette Joseph, of Barrette & Price, 79 Panet
Barrette L. N., letter carrier, 268 Montcalm
Barrette & Lemyre, saddlers, 232½ St Lawrence
Barrette Mrs. Mary, wid Charles, bds at 128 German
Barrette Narcisse, painter, r Panet
Barrette Olivier, cabinetmaker, 129 Workman
Barrette Olivier, laborer, 90 Campeau
Barrette Z., laborer, 36 Logan
Barrie John S., millwright, 13 Forfar
Barrie Mrs. Mary, wid Wm., 522 Albert
Barrie Wm., tailor, 75 St Hypolite
Barril Antoine, joiner, 276 Jacques Cartier
BARRINGTON GEORGE, & SON, manufacturers of first prize trunks, valises, blacksmiths' bellows, &c., 429 and 431 Notre Dame cor Dollard
Barrington George, of George Barrington & Son, 125 Mansfield
Barrington Thomas, of George Barrington & Son, 125 Mansfield
Barron Charles, 12 St James
Barron Chs., mason, 455 St Joseph
Barron David, saddler, r 134 Barré
Barron Dennis, storeman, 19 Dowd
Barron Edward, laborer, 317 St Constant
Barron Jean Bte., second-hand furniture, 399 Lagauchetière
Barron Joseph, second-hand furniture, 588 St Mary
Barron Léon, shoemaker, 173½ St Joseph
Barron Mrs. Catherine, midwife, 455 St Joseph
Barry C. J., customs officer, bds at 116½ St George
BARRY & CAMPBELL, carpet, oil cloth and curtain warehouse, 208 and 210 McGill, warehouse 47 and 49 Longueuil lane
BARRY D., advocate and commissioner for Ontario, 12 St James, h 140 St Joseph
Barry David, laborer, 466 St Dominique
Barry François, joiner, 230 Jacques Cartier
Barry Geo., of Barry, Smith & Co., 1744 St Catherine
Barry H., saloonkeeper, 43 St Elizabeth
Barry & Hart, importers of foreign and domestic fruits, Bonsecours market
Barry J. J., of J. J. Barry & Co., bds at 116½ St George
Barry J. J., & Co., cigars, &c., 244 St James
Barry James, fruit store, 179 McCord
Barry James, laborer, r 70 Young
Barry James, of J. J. Barry & Co., bds at Ottawa hotel, 246 St James
Barry John, G.T.R., 128 Fulford
Barry John, laborer, r 65 Colborne
Barry John, laborer, r 500 St Dominique
BARRY JOHN, of Barry & Campbell, 334 Upper Peel
Barry John, of Barry & Hart, 24 Brock
Barry Martin, customs officer, 1094 St Catherine
Barry Michael, laborer, 104 Grand Trunk
Barry Mrs. Addie, wid Thos. E., 58 Victoria
Barry Mrs. Mary, wid Michael, 2 Drummond

BARRY, SMITH & CO.,
Successors to L. J. Campbell & Co.,
Manufacturers of
STRETCHED LEATHER BELTING,
Sole agents in Canada for the Cleveland Rubber Company.
594, 596 and 598 St. Joseph

Barry Timothy, clerk, 156 Ottawa
Barry William, clerk, r 136 Notre Dame
Barry Wm., gardener, 56 Murray
BARSALO JOSEPH, beer bottler, 240 Sanguinet
Barsalou —, collector, 333 Montcalm
Barsalou Charles, of J. Barsalou & Co., 494 Lagauchetière
Barsalou Ed., culler, 149 St Antoine
Barsalou Erasme, clerk, 494 Lagauchetière
Barsalou Hector, of J. Barsalou & Co., 494 Lagauchetière
BARSALOU J., & CO., soap manufacturers, cor Durham and St Catherine
BARSALOU JOSEPH, of Benning & Barsalou, 494 Lagauchetière
Barsalou L. F., clerk, 159 College
Barsalou Maurice, clerk, 494 Lagauchetière
Bart Aurel, bookkeeper, 16 Viger sq
BARTHE LOUIS A. P., stock broker, 60 St François Xavier, h 664 Sherbrooke
Bartlett H. A., & Co., Philadelphia, U.S., Allan Ritchie & Co., agents, 442 St Paul
Bartlett Mrs. Amanda, wid Jas., 295 St Dominique
BARTLEY WILLIAM P., & CO., St Lawrence engine works, 17 to 29 Mill
Bartley Wm. P., of William P. Bartley & Co., 12 Richmond sq
Barton E. A., clerk Exchange bank, 14 Brunswick
Barton J. W., clerk Freight Accounts department G.T.R., 281 St Bonaventure

LACKAWANNA Coal is the cheapest and most satisfactory for Steam

JAMES BAYLIS & SON keep on hand the best makes of BRUSSELS and TAPESTRY CARPETS

Barton John C., at Wm. Notman's, 14 Brunswick, summer residence Longueuil
Barton Mrs. Eliz., wid John, 169½ St André
Barton Ths., laborer, 281 St Bonaventure
Barwick Ol. E., teacher, 58 St Elizabeth
Bary Olivier, travelling agent, 220 St Elizabeth
Bashan Michel, painter, 25½ Amherst
Basilière Flavien, joiner, St Charles n Napoleon road
Basilière Geo., shoemaker, r 186 Panet
Bastable James, gardener, 189 Mountain
Bastian Ths. H., boot and shoe maker, 14 City Councillors
Bastien Alp., bailiff, 25 St Gabriel, h St J. Bte. village
Bastien Alp., blacksmith, 265 St André
Bastien Alp., bookkeeper, 237½ St Dominique
Bastien Alphonse, carter G.T.R., 157 Aqueduct
Bastien Benj., cooper, 230 Cadieux
Bastien Benoit, of Bénard, Bastien & Co., resides at St Vincent de Paul
Bastien Edmond, furrier, 202 St Elizabeth
Bastien Edouard, contractor, 314 Logan
Bastien Edouard, of Pigeon & Bastien, Logan
Bastien Edouard, jun., joiner, 215 Durham
Bastien Elie, laborer, r 229 Sydenham
Bastien Frs., shoemaker, 197 Durham
Bastien Isaac, carter, 159 Aqueduct
Bastien Jean Pierre, 318 St Mary
Bastien Joseph, cooper, Centre n St Andrew
Bastien Joseph, laborer, 107 Inspector
Bastien L. E., crockery, 401 St Catherine
Bastien Léonard, carpenter, 263 Mignonne
Bastien Louis, laborer, r 278 Durham
Bastien Maxime, cooper, 114 Amherst
Bastien Miss Azelie, music teacher, 165 Bleury
Bastien Mrs. Jean P., bdg hse, 320 St Mary
Bastien N., painter, 296 Amherst
Bastien Olivier, stonecutter, 163 Durham
Batchelder Mrs. Lizzie S., wid Geo., 22 Prince Arthur
Batchelor A. A., B.A.S., bds at 71 Champ de Mars
Batchelor Mrs. Eliz., wid A., 28½ St Elizabeth
Bateman Richard, carter, 46 Chaboillez
Bateman S., driver, 232 St Charles Borromée
Bates Ed., guardian Quebec Gate barracks and caretaker Military school, 2 St Paul and 9 Barrack
BATES J. & W. A., advocates, 40 St James
Bates John, of J. & W. A. Bates, 470 St Lawrence
Bates Ths., steward Montreal jail, 28 Fullum
Bates Wm., boilermaker, 36 Sebastopol
Bates Wm. A., of J. & W. A. Bates, 165 St Hypolite
Bathurst J., letter carrier, bds at 7 Mount St Mary av
BATTERBURY F. R., representing John Osborne, Son & Co., wine merchants, Corn exchange, 41 St Sacrament, h Spring Grove, Outremont
BATTERSBY DOUGLAS, accountant, and general merchant, 138 St James, h 50 Mackay
Battle Martin, of Battle Bros. & Sheil, bds at Express hotel, 196 St Bonaventure

BATTLE BROS. & SHIEL, New and Second Hand Books, Stationery, Newspapers and Fancy Goods, 21 Bleury

Baty Mrs. Margaret, wid G., 64½ Wolfe
Bauchard Amable, merchant, 345 Mignonne
Bauden John, 15 Hanover
Bauden Joseph, 12 Bisson
Baudet Amédée, laborer, 332 German
Baudet Julius, tailor, 809 Ontario
Baudin Dion, blacksmith, 85½ Inspector
Baudin Napoléon, shoemaker, bds at r 440 Jacques Cartier
Baudoin Alph., clerk, 170 Visitation
Baudoin François, plasterer, 226 Visitation
Baudoin Louis, shoemaker, 324 Durham
BAUDRY J. ALPHONSE U., provincial land surveyor and civil engineer, 3 Place d'Armes hill, h 635 Ontario
Baudry Joseph, driver, r 354 Jacques Cartier
BAUDRY MRS. M. A. C., wid Judge J. U., 280 Dorchester
BAUDRY REV. ISIDORE, S.J., Church of the Gésu, 142 Bleury
Bauman Chs., com traveller, 308 St Lawrence
BAUMGARTEN A., Ph.D., manager DeCastro Syrup Co., 88 King
Bavret François, engineer, 21 Manufacturers
Baxter D., clerk, 321 St Joseph
Baxter Matthew S., bookkeeper, 750 Lagauchetière
Baxter Pat., carter, 392½ St Dominique
BAXTER REV. J. C., minister Stanley Street Canada Presbyterian church, 116 Mackay
Bayard Alp., public market, 470 St Catherine, h Visitation
Bayard Alphonse, butcher, Papineau road n Logan Farm
Bayard Alfred, artist, bds at 292½ German
Bayard Edouard, joiner, 35 St Emery
Bayard Jos., bricklayer, 328 Jacques Cartier
Bayard Jos., joiner, 466 Beaudry
Bayard Narcisse, turner, 494 William
Bayard Pierre, joiner, 292½ German
Bayard Rémi, tailor, bds at 292½ German
Bayard Xavier, trader, r 12 St David lane
Bayard Zotique, tinsmith and roofer, 304 Jacques Cartier
Bayley James, mail conductor, 44 Cadieux
Bayley John, contractor, 55 Colborne
Bayley Miss Sarah Jane, bdg hse, 44 Bleury
Bayley Ths. W., barrister, 256 William
Baylis Arthur, groceries and liquors, 32 St Charles Borromée, h 118 Vitré
Baylis Henry, of Baylis-Wilkes Manufacturing Co., 50 Scotland
BAYLIS JAMES, & SON, carpet, curtain and oil cloth warehouse, 459 and 461 Notre Dame. *See Adv head lines of Alphabetical and Street Directories*
Baylis James, of James Baylis & Son, 161 Mountain
Baylis Samuel M., of James Baylis & Son, 161 Mountain

and Domestic uses. GEO. F. HARTT, Victoria Square.

JAS. BAYLIS & SON—CARPET, OIL CLOTH & CURTAIN WAREH'SE—459 & 461 NOTRE DAME ST

BAYLIS-WILKES MANUFACTURING CO., varnish, japan, paints and printing ink manufacturers, 16 to 28 Nazareth. *See Adv opp*
BAYNES DONALD, A.M., M.D., L.R.C.P. Edin, physician, lecturer on diseases of the throat, Bishop's college, 1353 St Catherine
BAYNES E. A., B.C.L., manager Canadian District Telegraph Co., 174 St James, h east wing McGill college, 803 Sherbrooke
BAYNES GEORGE A., M.D., C.M., physician, surgeon and accoucheur, and editor of Public Health Magazine, 1353 St Catherine, P. O. Drawer 25
Baynes O'Hara, B.C.L., of Griffin & Baynes, east wing McGill college, 803 Sherbrooke
BAYNES W. C., B.A., secretary, registrar and bursar McGill university, office and house east wing McGill college, 803 Sherbrooke
Bazar de la Chaussure, L. N. Joubert, proprietor, 565 St Catherine
BAZIN DR. JAMES A., L.D.S., surgeon and mechanical dentist, president and managing director Dominion Leather Board Co., 36 Beaver Hall terrace
Bazin Edmond, boots and shoes, 199 St Paul
Bazin Edouard, joiner, 693 Mignonne
Bazinet Adelmand, printer, 26 St David lane
Bazinet Antoine, bdg hse, 57 St Paul
Bazinet Augustin, laborer, 144 Maple
Bazinet Charles, joiner, r 74 Sydenham
Bazinet Chas., laborer, 138 Maple
Bazinet Frs., 26 St David lane
Bazinet Henri, wood dealer, 45 Visitation
Bazinet Jean Bte., 235 Mignonne
Bazinet Jean D., trader, 32 Ponsecours market, h 14 Napoleon
Bazinet Julien, laborer, 133 Poupart
Bazinet Louis, clerk of Police Court, 452 Mignonne
Bazinet Mrs. Justine, wid Jules, 428 Ontario
Beach A. C., agent, 309 St Urbain
BEACH WILLIAM G., manufacturers' agent and importer of glassware and lamps, 10 Union buildings, 13 St François Xavier, h 62 Cathcart
Beagon John, engineer, 139 Dalhousie
Beakman Mrs., wid, 27 St David lane
Beale Chs., brushmaker, r 18 Cathedral
Beale Chs., painter, 59 McCord
Beall J. P., com traveller, 11 Burnside place
Bealy James, brakeman, 11 Centre
Bean John M., carpenter and joiner, 753 Craig, h 28 Balmoral
Bean Patrick F., cabinetmaker, 86 Richmond, h r 98 Centre
Bean Thomas, gravel roofer, Hibernian
Beard Henry, carpenter, 22 Conway

BEARD S. W., & CO.,
COAL MERCHANTS,
54 McGill cor Wellington

Beard Samuel W., of S. W. Beard & Co., Reaywood, 109 Simpson n Macgregor
BEARDSELL WM. FRANCIS, manufacturer of glue, size and Neat's foot oil, Dominion glue works, 263 Fullum
BEATTIE & BROSTER, wholesale grocers and wine merchants, 152 McGill,
BEATTIE DAVID P., wholesale merchant, 17 St Sacrament, h 81 Mansfield
Beattie Henry, of Beattie & Broster, 111 Union av
Beattie James, rope maker, 79 Papineau road
Beattie John, of Rankin, Beattie & Co., 24 McGill College av
Beattie Wm., jun., engine driver, 173 Magdalen
Beattie Wm., sen., blacksmith, 173 Magdalen
Beattie William J. R., 36 Fort
Beatty John, foreman Witness office, resides at St Lambert
Beaty Martin, laborer, 26 Grand Trunk
Beau Chs., restaurant, 27 St Lambert, h 25 St Lambert
Beau Octave, mason, r 140 St Martin
BEAUBIEN C., Côte St Paul
BEAUBIEN HON. LOUIS, M.P.P., speaker Legislative Assembly, office 16 St James, h Outremont
Beaubien Jérémie, joiner, 179 St Elizabeth
Beaubien Joseph, guardian No. 4 Station, 15 Chaboillez sq
Beaubien Mrs. Olivine, wid Joseph, 36 Amherst
BEAUBIEN PIERRE, M.D., physician and surgeon, president of the Montreal School of Medicine, Victoria university, 606 Craig cor St François Xavier
Beaucaire Fred., butcher, 401 Seigneurs
Beaucaire Frs., grocer, 637 Mignonne, h 641 Mignonne
Beaucaire Louis, butcher, 641½ St Joseph, h 641½ St Joseph
Beaucaire Octave, & Co., fruit dealers, 556 St Joseph
Beaucaire Octave, of Octave Beaucaire & Co., 401 Seigneurs
Beaucaire Ol., stonecutter, 246 Sanguinet
Beaucaire Olivier, stonecutter, 649 St Dominique
Beauchamp Alf., of Beauchamp & Frère, 627 Craig
Beauchamp Alfred, shoemaker, 159 Durham
Beauchamp Alphonse, joiner, 288 Sydenham
Beauchamp Alphonse, joiner, 352 Wolfe
Beauchamp André, tinsmith, 248 Durham
Beauchamp Antoine, laborer, 198 Maple
Beauchamp Antoine, laborer, 741 Ontario
Beauchamp Chs., cooper, 433 Montcalm
BEAUCHAMP CHARLES, groceries, wines, liquors and provisions, 475 St Catherine cor Panet, h 199 Panet
Beauchamp Charles, joiner, 211 St Dominique
Beauchamp Chs., miller, Basin
Beauchamp Clovis, carriagemaker, 23 Wolfe
Beauchamp & Co., dry goods, 399 Ontario
Beauchamp D., joiner, bds at 200 St André
Beauchamp David, stonecutter, 260 Amherst
Beauchamp Delphis, laborer, 232 Seaton
Beauchamp Denis, carpenter, 4 Coursol
Beauchamp E., agent, 313½ St Lawrence
Beauchamp Edouard, 75 Berri
Beauchamp Edouard, joiner, 217 St Dominique
Beauchamp Emmanuel, carriagemaker, 137 Workman
Beauchamp Eucer, trader, r 329 Montcalm
Beauchamp Eustache, joiner and carpenter, 137 Workman

LAMBERT'S Museum, Coins, Paintings, &c , 301 Notre Dame Street.

Baylis-Wilkes Manufacturing Co.

(LIMITED,)

Manufacturers of

VARNISHES, JAPANS,

WHITE LEAD,

COLORED PAINTS, DRY COLORS.

H. BAYLIS, *Manager.*

J. A. WILKES, *Sec.-Treasurer.*

PRINTING INK,

Machinery Oils and Axle Grease,

AND DEALERS IN PAINTERS' MATERIALS GENERALLY,

16 TO 28 NAZARETH STREET,

MONTREAL.

The Ink used in printing LOVELL's Montreal Directory for 1877-78 was supplied by the

BAYLIS-WILKES MANUFACTURING CO.

JAS. BAYLIS & SON—CARPET, OIL CLOTH and CURTAIN WAREH'SE—459 & 461 NOTRE DAME ST

Beauchamp Eugène, shoemaker, 291 Durham
Beauchamp Evariste, joiner, r 222 Beaudry
Beauchamp Exulus, saddler, 308 Seaton cor Ontario
Beauchamp Félix, conductor, r 239 Mignonne
Beauchamp Félix, laborer, r 541 St Bonaventure
Beauchamp Ferd., joiner, 143½ St André
Beauchamp Fred., carter, 369 Panet
Beauchamp & Frère, fruit dealers, 627 Craig
Beauchamp Frs., laborer, r 357 Logan
Beauchamp Frs., laborer, r 259½ Visitation
Beauchamp Frs., roofer, r 257 St Dominique
Beauchamp Frs., shoemaker, 393 Sydenham

BEAUCHAMP FRS. X.,
[Successor to D. Smillie,]
Manufacturing Jeweller, and dealer in
JEWELLERY, DIAMONDS,
and other precious Stones,
134 St François Xavier, under Medical Hall, h 267 St Bonaventure

Beauchamp Germain, laborer, 63 Visitation
Beauchamp Gilbert, carpenter, 76 Pea lane
Beauchamp Hormisdas, carpenter, 209½ Grand Trunk n St Andrew
Beauchamp Isaïe, carpenter, 100 Maple
Beauchamp Isaïe, joiner, 243 Visitation
Beauchamp Isidore, jeweller, 631 St Dominique
Beauchamp J., grocer, 125 Dufresne, h 40 Logan
Beauchamp Jacques, blacksmith, 85 Beaudry
Beauchamp J. Bte., laborer, 316 Durham
Beauchamp J. Bte., laborer, r 104 Durham
Beauchamp J. Bte., laborer, 26 Marianna
Beauchamp Jean, carpenter, 102 Maple
Beauchamp Jean, laborer, 385 Amherst
Beauchamp Jos., butcher, 176 St Denis
Beauchamp Jos., carpenter, r 100 Visitation
Beauchamp Jos., clerk, 230 Jacques Cartier
Beauchamp Jos., grocer, 145 Lagauchetière
Beauchamp Jos., grocer, 56 Visitation, h 58 Visitation
Beauchamp Jos., laborer, 138 Barré
Beauchamp Jos., laborer, Basin n St Martin
Beauchamp Joseph, of Beauchamp & Frère, 627 Craig
Beauchamp J. P., excise officer, 186 St André
Beauchamp J., law student, 110 St Christophe
Beauchamp Jos., saddler, 444 Beaudry
Beauchamp Jos., shoemaker, 213 Durham
Beauchamp Jos., tinsmith, 121 Beaudry
Beauchamp Jos. C., of Thos. Wilson & Co., 201½ St Denis
Beauchamp Lefroid, shoemaker, 260 Montcalm
Beauchamp Léon, carter, r 26 Dufresne
Beauchamp Louis, laborer, 135 Panet
BEAUCHAMP L. E., & CO., staple and fancy dry goods, 89 Notre Dame
Beauchamp Louis E., of L. E. Beauchamp & Co., 80½ St Hubert
Beauchamp Magloire, carpenter, r 46 St Charles Borromée
Beauchamp Michel, carter, 194 Montana
Beauchamp Moïse, carpenter, 100 Maple
Beauchamp Moïse, laborer, r 412 Beaudry
Beauchamp Mrs. A., wid Joseph, 456 Beaudry
Beauchamp Mrs. Delphine, wid Moïse, seamstress, 85 Jacques Cartier
Beauchamp Mrs. E., wid A., 41 St Philip
Beauchamp Mrs. Eloise, wid Jos., 357 Montcalm
Beauchamp Mrs. Julie, wid Michel, trader, stand 1 St Lawrence market, h 261 St Dominique
Beauchamp Mrs. Léon, r 97 St Mary
Beauchamp Mrs. Marguerite, wid F. X., dressmaker, 420 Lagauchetière
Beauchamp Mrs. Marie, wid Albert, 365 Beaudry
Beauchamp Mrs. Mathilda, wid J., 47 Campeau
Beauchamp Mrs. Suzanne, fruit dealer, Bonsecours market, h 10 Rose
Beauchamp Nap., butcher, stall 7 St Lawrence market, h 604 St Lawrence, St J. Bte. village
Beauchamp Nar, blacksmith, 42 Bronsdon
Beauchamp Nar., shoemaker, 7 Nonancourt
BEAUCHAMP NICOLAS, butcher, stall 18 Bonsecours market, h 276 Panet
Beauchamp Olivier, laborer, Widows lane
Beauchamp Oscar, salesman, 157 St Elizabeth
Beauchamp P., joiner, r 206 Cadieux
Beauchamp Panthaléon, excise officer, 186 St André
Beauchamp Philéas, clerk, 44 Amherst
Beauchamp Philéas, joiner, bds at 211 St Dominique
Beauchamp Pierre, bds at 12 St Lawrence
Beauchamp Pierre, bdg hse, 47 St Paul
BEAUCHAMP REV. PHILÉAS, R. Catholic, Notre Dame de Grâce
Beauchamp Stanislas, laborer, 187 Sydenham
Beauchamp Ulric, bookkeeper, r 35 Durham
Beauchamp William, hairdresser, 641 Craig, h 155 St George
Beauchamp Zotique, joiner, 164 St André
Beauchemin A., of A. Beauchemin & Co., 758 St Catherine
BEAUCHEMIN A., & CO., threshing machine makers, 304 and 304½ Craig. *See Adv opp*
Beauchemin Albina, of A. Beauchemin & Co., 29 Perthius
Beauchemin Charles O., of Beauchemin & Valois, 17 German
Beauchemin Frs., policeman, 143 Aqueduct
Beauchemin Frs. Xav., clerk, 51 Commissioners
Beauchemin L. J. O., of Beauchemin & Valois, 17 German
Beauchemin Miss Delvina, dressmaker, 366 Visitation
BEAUCHEMIN & VALOIS, booksellers, bookbinders and printers, 256 and 258 St Paul, printing office 20 St Gabriel
Beauchemin X., clerk, bds at 1 Victor
Beauchesne Hercule, ice driver, bds at 229 St Dominique
Beaudet Elie, farmer, 6 Bishop's lane
Beaudet Godfroi, clerk, bds at 34 St Denis
Beaudet Mrs. Pauline, wid Octave, r 311 Wolfe
Beaudet Onésime, blacksmith, 52 Barré
Beaudette Nap., joiner, 404 Seaton
Beaudette Stephanie, joiner, 34 Montcalm
BEAUDEVIN REV. VICTOR, S.J., St Mary's college, 142 Bleury
Beaudin Bazile, laborer, 27 Grothé
Beaudin Louis, grocer, 408 Panet
Beaudin Mrs. F., wid Frs., 142 Railway track

LAMBERT'S Museum, Life Size Models of Celebrities, 301 Notre Dame Street.

A. BEAUCHEMIN & CO.,

MANUFACTURERS OF

Threshing Machines,

No. 304½ CRAIG ST.,

Opposite the Cattle Market,

MONTREAL.

A. BEAUCHEMIN & CO. will have constantly at their Shop

Threshing Machines, Mowing and Self-Raking Machines.

Repairing done with care and promptitude, at very liberal Prices.

A. BEAUCHEMIN & CIE.,

MANUFACTURIERS DE

Moulins a Battre,

No. 304½ RUE CRAIG,

En face du Marché des Animaux,

MONTREAL.

A. BEAUCHEMIN & CIE. auront constamment à leur boutique des

Moulins a Battre, Moissonneuses.
Faucheuses, et Rateux Ameliores,

Tous Reparages faits avec soin et promptitude a des Prix liberaux.

JAS. BAYLIS & SON—CARPET, OIL CLOTH and CURTAIN WAREH'SE—459 & 461 NOTRE DAME ST

Beaudin Nap., joiner, 228 Beaudry
Beaudin Narcisse, boots and shoes, 777 St Joseph, h 775 St Joseph
Beaudin Siméon, law student, 142 Railway track
Beaudin Toussaint, butcher, 482 St Mary, h 228 Visitation
Beaudoin Alex., carpenter, 415 Durham
Beaudoin André, of Lespérance & Beaudoin, 117 Maple
BEAUDOIN ANTOINE, oils, paints and glass, 49 St Lawrence, h 51 St Lawrence
Beaudoin Baptiste, laborer, r 169 St Dominique
Beaudoin Benjamin, joiner, 344 Papineau road
Beaudoin Camille, carriagemaker, 26 Visitation
Beaudoin Chs., butcher, stalls 6 and 8 St James market, h 368 Amherst
BEAUDOIN & CHRISTIN, soda water, ginger ale and champagne cider manufacturers, 103 and 109 Campeau
Beaudoin Edmond, joiner, 421 Visitation
Beaudoin François X., clerk, 304 Beaudry
Beaudoin Geo., grocer, 454 Beaudry
Beaudoin Geo., P. O. clerk, 43 Beaudry
Beaudoin Hormisdas, joiner, r 352 Beaudry
Beaudoin Jos., brickmaker, 362 Harmony
Beaudoin Jos., butcher, stall 30 Bonsecours market, h 103 Durham
Beaudoin Jos., carpenter, 382 Richmond
Beaudoin Jos., carter, 17 King
Beaudoin Jos., carter, 268 Lafontaine
Beaudoin Jos., contractor, 244 Durham
Beaudoin Jos., joiner, 236 Durham
Beaudoin Jos., jun., joiner, 623 St Joseph
Beaudoin Jos., laborer, 269 Visitation
Beaudoin Jos., laborer, 338 Fullum
Beaudoin Jos., laborer, r 362 Fullum
Beaudoin Jos., leather cutter, 30 Arcade
Beaudoin Jos., printer, r 229 St Constant
Beaudoin Joseph, letter carrier, 396 St Catherine
BEAUDOIN JOSEPH E., of Beaudoin & Christin, 115 Campeau
Beaudoin Jos., sen., joiner, 623 St Joseph
Beaudoin Laurent, laborer, 415 Wolfe
Beaudoin Louis, shoemaker, 352 Panet
Beaudoin Mathias, nailer, 17 King
Beaudoin Modeste, jun., laborer, r 239 Visitation
Beaudoin Modeste, sen., carpenter, 239 Visitation
Beaudoin Moïse, laborer, r 169 St Dominique
Beaudoin Moïse, shoemaker, 107 Durham
Beaudoin Mrs., wid, 357 Mignonne
Beaudoin Mrs. C., wid Frs., 108 St Louis
Beaudoin Mrs. Marie, wid Pascal, 220 Dorchester
Beaudoin Nar., carter, 200 St André
Beaudoin Nar., gardener, 80 Seaton
Beaudoin P. S., joiner, 43 Iberville
Beaudoin Philéas, groceries, wines and liquors, 86 Forfar, h 99 Menai
Beaudoin Pierre, shoemaker, bds at 200 St André
Beaudoin Raymond, contractor, 254 St Hubert
Beaudoin Roch, policeman, 19 Napoleon
Beaudoin Télesphore, clerk, 254 St Hubert
Beaudoin Zéphirin, carpenter, r 205 St Dominique
Beaudry A. E., wood merchant, 160 Sanguinet
Beaudry A. F. X., of Beaudry & Lorrain, 120 Beaudry
Beaudry Alphonse, bar tender, bds at 329 Commissioners
Beaudry Alphonse, clerk, 232 Visitation
Beaudry Alphonse, joiner, 182 St Christophe
Beaudry Antime, carter, 8 Perthius
Beaudry A. of Beaudry & Viger, 269 Notre Dame
Beaudry Bernard, 110 Barré
Beaudry C., tobacconist, 461 St Lawrence, h 415 Amherst
Beaudry Charles, laborer, 31 St Hypolite
Beaudry Charles F., of P. V. Lespérance & Co., res at Sault au Récollet
Beaudry Damase, carter, 348½ Montcalm
Beaudry E. A., of Beaudry & Lesage, res at Varennes
BEAUDRY E. E., successor to L. P. Boivin, watchmaker and jeweller, 180 Notre Dame cor St Vincent, h 149 St André
Beaudry Eusèbe, grain dealer, 163 St Paul, h 57 Beaudry
Beaudry Frs., laborer, 287 Durham
Beaudry Frs. X., laborer, 125 Delisle
BEAUDRY FRS. X., proprietor of 200 houses, 154 St Charles Borromée, h 130 St Charles Borromée
Beaudry F. X., sawfiler, 496 St Joseph, h 125 Delisle

BEAUDRY H., & CO.,
WHOLESALE AND RETAIL DRY GOODS, MANUFACTURERS of DRESS COSTUMES AND MANTLES,
IMPORTERS of FRENCH DRESS GOODS, SILKS, FLOWERS, KID GLOVES, &c.
278 Notre Dame

Beaudry Geo., M.D., bds at 23 German
Beaudry Geo. O., M.D., of Trudel & Beaudry, professor of anatomy, Victoria university, h 75 Dubord facing Viger sq
Beaudry Germain, bricklayer, 509 Albert
Beaudry Hector, painter, 209 German
Beaudry Henri, clerk, 220 St Denis
Beaudry Hercules, of H. Beaudry & Co., 398 Sherbrooke
Beaudry Hermas, bookkeeper, 273 St André
BEAUDRY HON. J. L., M.L.C., mayor, president Jacques Cartier bank, offices at City Hall, 186 St Paul and at 301 Commissioners, h 31 Drummond
BEAUDRY J. B., director Jacques Cartier bank, Mutual Insurance Co., and Colonization Railway, Villa St Denis, 398 Sherbrooke
Beaudry Jean, of Beaudry & Tremblay, 212 St Catherine
Beaudry John, carter, 19 Young
Beaudry Jos., bricklayer, 34 Workman
Beaudry Jos., clerk, 223½ Amherst
Beaudry Jos., joiner, 323 Sydenham
Beaudry Jos., joiner, r 198 Sydenham
Beaudry Jos., laborer, 509 Albert
Beaudry Jos., laborer, 128 Visitation

Free Burning LACKAWANNA Coal a Specialty.

JAMES BAYLIS & SON keep constantly on hand a large stock of Curtain Materials and Cornices

Beaudry Jos., laborer, 406 Panet
Beaudry Joseph, merchant tailor, 63 St Lawrence, h 441½ Mignonne
BEAUDRY JOSEPH N., secretary-treasurer Richelieu and Ontario Navigation Co., 228 St Paul, h 92 St Hubert. *See Adv p 5*
Beaudry Jos., stonecutter, 24 St Hypolite lane
BEAUDRY JULES, house, sign and fresco painter, paper hanger, glass, oil and crockery store, 643 St Catherine
Beaudry & Lesage, notaries, 65 St Sulpice
Beaudry & Lorrain, leather merchants, 271 and 273 St Paul
Beaudry Louis, clerk, bds at 20 Sanguinet
Beaudry Louis, cook, 363 Amherst
Beaudry Louis J. D., water works, 144 Drolet
Beaudry Moïse, carriagemaker, 22 Montcalm, h 20 Montcalm
Beaudry Mrs. Adèle, wid Maxime, r 385 Matthew
Beaudry Mrs. Emilienne, wid Jos., 220 St Denis
Beaudry Mrs. Marie, wid J. B., 92 Workman
Beaudry Nap., turner, 177 Visitation

BEAUDRY NARCISSE, manufacturing jeweller, electroplater and engraver, 41 St Lambert

Beaudry Nicolas, laborer, 55 Lusignan
Beaudry Oscar Louis, tailor, 292 St Dominique
Beaudry P. L. M., bank clerk, bds at 23 St Denis
Beaudry Pierre, carter, 413 Wolfe
Beaudry Pierre, carpenter, 223 Sydenham
BEAUDRY REV. LOUIS N., minister of French mission, 391 St Lawrence
Beaudry Rosaire, police sergeant, 15 Logan
Beaudry Samuel, laborer, r 13 Parker lane
Beaudry Simon, merchant tailor, 353½ Ontario
Beaudry & Tremblay, cabinetmakers, 202 Montcalm
Beaudry Timothée, laborer, 256 Visitation
Beaudry & Vernelle, tailors, 31 Bonsecours
Beaudry Victor, 1526 St Catherine

BEAUDRY & VIGER, importers of Jewellery, Watches, Clocks, Fancy Goods, Silver and Plated ware, 269 Notre Dame

Beaudry Vital, furniture dealer, 412 St Catherine
Beaudry Xavier, cabinetmaker, 29 Woodyard
BEAUFIELD RAMON, notary, 40 St John, h 1756 St Catherine
Beaufort Edward, of Hogan & Beaufort, 243 St Antoine
Beaufort Ernest L., 239 St Denis
Beaufort Frs., carter, 162 German
Beaufort Jean, wine merchant, 14 St Louis
Beaufort Jos., roofer, bds at 162 German
Beaufort Mrs. Marie, wid Jean, 64 Mayor
Beaufort Lucien, laborer, bds at 162 German
BEAUFOY ARTHUR, groceries, wines, liquors and provisions, 532 Dorchester, h 139 St George
BEAUFOY WILLIAM, importer and dealer in wines, liquors, tobacco, cigars, &c., 443 Commissioners
Beaugoin Geo., wood trader, 47 Iberville
Beaugrand Gilbert, laborer, 387 Papineau road
Beauharnois hotel, Joseph Guilfoyle, proprietor, cor Basin and Seigneurs
Beauhenrier Victor, moulder, 276 Beaudry
Beaujarret Abraham, shoemaker, 338 Lafontaine
Beaujoli Mrs. Marguerite, wid Frs., 473 Wolfe
Beaulac Eusèbe, laborer, Basin
Beaulieu Antoine, express driver, bds at 54 German
Beaulieu Arsène, carter, 210 Sydenham
Beaulieu Cyrille, laborer, 256 Sydenham

BEAULIEU D. A., painting, glass gilding, sign and ornamental painting, decorating, frescoing, graining, paper hanging, glazing, &c., 122 St Lawrence

Beaulieu D. A., painter, 77 St Charles Borromée
Beaulieu Damase, 122 St Lawrence
Beaulieu Ed., 122 St Lawrence
Beaulieu Edouard, carpenter, 98 Durham
Beaulieu Frères, painters, 122 St Lawrence
Beaulieu Godfroi, engineer G.T.R., 221 Grand Trunk
Beaulieu Isaïe, carter, 601 Albert
Beaulieu Jérémie, carpenter, 8 Grothé
Beaulieu Jérémie, joiner, 179 St Elizabeth
Beaulieu Jos., carpenter, 5 Marie Joseph
Beaulieu Jos., guardian No. 4 station, 15 Chaboillez sq
Beaulieu Jos., laborer, r 11 St Elizabeth lane
Beaulieu Jos., shoemaker, 495½ St Bonaventure
Beaulieu Maurice, barber, 95 Barré
Beaulieu Maxime, laborer, 395 St Catherine
Beaulieu Mrs. Louise, wid Joseph, fruits, 25 Bonsecours market, h 177 Visitation
Beaulieu Mrs. Olivine, wid Jos., 36 Amherst
Beaulieu Mrs. Sophie, wid Jos., fruit dealer, Bonsecours market, h 218 Visitation
Beaulieu N., law student, bds at 114 St Hubert
Beaulieu Nap., law student, bds at 101 St Louis
Beaulieu Régis, clerk, 104 Notre Dame
Beaulieu Régis, crockery dealer, Bonsecours market, h 104 Notre Dame
Beaulieu Réné, 88½ Dufresne
Beaulieu Victor, laborer, 12 Marie Joseph
Beaulne Hormisdas, shoemaker, 149 Maple
Beaulnes F. O., letter carrier, 176 Dorchester
Beaulnes Jos., collector, 57 Jacques Cartier
Beaumier Mrs. Emérance, wid Cyrille, 15 St Emery
Beaumont Jos., cabinetmaker, r 15 St Philip
Beaune Magloire, joiner, 8 St Margaret
Beaune Mathieu, second-hand clothing, 10 Mountain
Beaupré Antoine, laborer, 14 Jacques Cartier
Beaupré Benjamin, laborer, r 112 Dufresne
BEAUPRÉ CHARLES, drug store, 94 St Mary, bds at 97 St Mary
Beaupré Cyriac, shoemaker, 233 Wolfe
Beaupré Damien, policeman, 274 Montcalm
Beaupré Denis, tailor, r 28 Marie Louise av
Beaupré Ed., shoemaker, 187 Beaudry
Beaupré Ed., trader, 246 St Constant

JAS. BAYLIS & SON—CARPET, OIL CLOTH & CURTAIN WAREH'SE—459 & 461 NOTRE DAME ST

Beaupré Ed., travelling agent, 246 Guy
Beaupré Geo., shoemaker, 357 Visitation
Beaupré Heric, laborer, 318½ Amherst
Beaupré Honoré, shoemaker, 75 Groulx lane
Beaupré Ignace, shoemaker, 580 St Joseph
Beaupré Joseph, tobacconist, 38 Logan
Beaupré Léon, policeman, 313 Amherst
Beaupré Louis, laborer, r 114 Dufresne
Beaupré Louis, shoemaker, 193 Beaudry
Beaupré Miss H., laundress, 7 Beaudry
Beaupré Nap., traveller, Centre n St Andrew
Beaupré Noël, carter, r 50 Pichette
Beaupré Noël Louis, laborer, 225 Frontenac
Beaupré Norbert, trader, 19 Durham
Beaupré Ulric, laborer, 318½ Amherst
Beauregard Eustache, shoemaker, 251 Amherst
Beauregard Ferd., policeman, r 9 St Margaret
Beauregard J. Bte., trader, 497 St Bonaventure
Beauregard Joseph, storeman, 118 St Constant
Beauregard Médéric, baker, 342 Wolfe
Beauregard Narcisse, cooper, 147 Railway track
Beauregard Philéas, tailor, 217 St Lawrence, h 208½ St Lawrence
Beauregard Pierre, tailor, bds at 208½ St Lawrence
Beauregard Xavier, laborer, r 26 Dufresne
Beauséjour Antoine, joiner, r 158 Sydenham
Beauséjour Frank, laborer, 515 Albert
Beauséjour Joseph, shoemaker, 288 Sydenham
Beauséjour Pierre, laborer, 254½ Montcalm
Beausoleil C., of Perkins, Beausoleil & Perkins, 201 St Hubert
Beausoleil Flavie, baker, r 321 Seaton
Beausoleil François, shoemaker, 226 Panet
Beausoleil François, carpenter, 228 Wolfe
Beausoleil George Chas., joiner, 161 St André
Beausoleil Grégoire, nailmaker, 38 Forfar
Beausoleil Joseph, shoemaker, r 346 Seaton
Beausoleil Maxime, medical student, bds at 56 St Dominique
Beausoleil Mrs. Emilie, wid Etienne, r 116 St Elizabeth
Beauvais Adrien, bar tender, bds at 179 St Dominique
Beauvais Adrien, bar tender, 969 St Catherine
BEAUVAIS EDMOND, secretary-treasurer Société de Construction St Jacques, 10½ St James, h 347 Lagauchetière
Beauvais Frs., 14 St Emery
BEAUVAIS ISRAEL A., merchant tailor and haberdasher, 190 St Joseph, h 153 Lusignan
Beauvais Joseph, carter, 373 Beaudry
Beauvais Jos. C., of Beauvais & Perrault, 272 Dorchester
Beauvais Julien, mason, 14 St Emery
Beauvais Louis, hatter, 1 Chaboillez
Beauvais Maxime, saloonkeeper, 383 St Joseph, h 381 St Joseph
Beauvais Modeste, laborer, 209 Seaton
BEAUVAIS & PERRAULT, importers of fancy and staple dry goods, 129 Notre Dame
BEAVER AND TORONTO MUTUAL FIRE INSURANCE CO. of Toronto, W. T. O'Rielly, secretary, 4 Barron block, 162 St James
BEAVER STAMPING CO., japanned, stamped and plain tinware, tinsmiths' furnishings, &c., George H. E. Blai ock, manager; factory 99 to 113 King
Becette Joseph, printer, bds at 20 Sanguinet
Bechard Siméon, joiner, 71 Seigneurs
BECK MARTIN, importer and dealer in crockery, china and glass ware, coal oil and lamps, 113 and 115 McGill, h 18 St Joseph
Beck Martin, signmaker, St Francis
BECK M. D., importer of china, glass and earthenware, 517 St Joseph, h 81 Chatham
BECK W. F., dealer in crockery, 611 St Catherine, h 114 St Christophe
Beckenham John, laborer, Liverpool
Becket Henry M., com traveller, 12 Brunswick
BECKET HUGH W., secretary-treasurer Montreal Gymnasium, and treasurer Montreal Lacrosse club, 658 Craig, h 12 Brunswick
BECKET JOHN C., steam book and job printer and publisher, 658 and 660 Craig, h 12 Brunswick
Becket Robert A., bookkeeper, 39 Metcalfe
Becket Robert A., printer, 12 Brunswick
Beckett Charles H., salesman, 99 Jacques Cartier

BECKHAM HUGH, CARPENTER and JOINER, 591 Lagauchetière, h 63 St Hypolite

Beckham Robert, contractor, 512 Seigneurs
Beckingham John, guardian Fire station No. 9, 61 Centre
Beckman Q., boilermaker, 169 Ottawa
Becks Arthur, clerk, 72½ St Famille
Beckwith Thos., carder, 150 Murray
Bedard Adolphe, carpenter, r 112 Montcalm
Bedard Arthur, cabinetmaker, 388 Durham
Bedard Augustin, tinsmith, 430 St Mary
Bedard Cérial, clerk, 327 Jacques Cartier
BEDARD & CO., fancy and staple dry goods, 209 Notre Dame
Bedard Elzéar, joiner, 171 Wolfe
Bedard Eucher, foreman, 24 Logan
Bedard Firmin, butcher, 224 Aqueduct
Bedard François, laborer, r 168 St Martin
Bedard Frs. X., carpenter, 28 Durham
Bedard Frs. X., of Bedard & Co., 57 St Gabriel
Bedard Jas., carriagemaker, 13 Marie Joseph
Bedard J. Bte., blacksmith, 241 St Lawrence, h opp 14 Lagauchetière lane
Bedard Joseph, joiner, 2 St Paul
Bedard Joseph, laborer, 96 Frontenac
Bedard Joseph, plumber, bds at 445 Lagauchetière
Bedard Joseph O., of Bedard & Co., 57 St Gabriel
Bedard Louis, of Bedard & Marin, resides at St Bruno
BEDARD & MARIN, notaries, 33½ St Gabriel
Bedard Mrs. Anna, wid Antoine, 8 Logan
Bedard Mrs. Charlotte, wid William, seamstress, 103 Notre Dame
Bedard Mrs. Julie, wid Louis, 47 Labelle
Bedard P. J., clerk, bds at 155 St Paul
Bedard Stanislas, laborer, r 136 Poupart
Bedard Thos., 215 Chatham
Bedard Victor, carpenter, 207 McCord
BEDDALL & CO., commission merchants, 16 St Sacrament

LAMBERT'S Museum, Art Gallery and

JAMES BAYLIS & SON—COCOA MATTING, MATS, & STAIR RODS—459 & 461 NOTRE DAME ST

Beddall Thos., of Beddall & Co., resides in London, England
Beden Edward, maltster, 101 Fortier
Bedford Thos. G., clerk Audit office G.T.R., 79 Mill, Town of St Henry
Bedford William, laborer, 98 Craig
BEEF AND PORK INSPECTION STORES, Jas. Doheney, inspector, 26 and 28 Grey Nun
BEEF JOE, canteen, 4, 5 and 6 Common
Beers Alex., fireman, 153 St Constant
Beers John Johnson, cabinetmaker, 153 St Constant
BEERS W. GEORGE, L.D.S., surgeon dentist, editor Canada Journal of Dental Science, 40 Beaver Hall terrace
BEEFSTEAK CLUB, William Peardon, proprietor, 20 St Bonaventure
Beevor A. F., draughtsman G.T.R., 132 Mansfield
Bégin Cyprien, brickmaker, r 362 Fullum
Begin Suppliant, brickmaker, 362 Harmony
Begley Thos., Water works dept., 177 College
Behan Michael, laborer, 137 Ottawa
Behan Thomas, cutter, 71 Richardson
Beignet Mrs. Delphine, wid Olivier, 12 Chaboillez
Beilby Mrs. Mary, wid Michael, 49 Anderson
Beilby Mrs. R., wid Ths, school teacher, bds at 160 St George
Béïque Fred. L., of Jetté, Béïque & Choquet, 33 Berri
Béïque J. B. A., of J. B A. Béïque & Co., bds at Hotel du Canada, 17 St Gabriel
BÉIQUE J. B. A., & CO., general merchants, 243 Commissioners
Béïque Louis, mail conductor, 35 St Louis
Béïque Omer, driver, 143 Poupart
Belac J., saddler, r 48 Quesnel
Bélair Adolphe, contractor, r 211 St Bonaventure
Bélair A. P., clerk, bds at Richelieu hotel, 45 St Vincent
Bélair Etienne, carter, 25 St Alphonse
Bélair François, joiner, 54 Panet
Bélair Isaïe, carter, 501 St Bonaventure
Bélair Isaïe, machinist, r 28 St Felix
Bélair J. Bte., carter, 21 St Alphonse
Bélair John, laborer, 132 Seaton
Bélair Jos., carter, 766 St Bonaventure
Bélair Jos., contractor, 207 St Bonaventure
Bélair Jos., gardener, r 411 Panet
Bélair Joseph, laborer, 128 Delisle
Bélair Jos. Plessis, machinist, 39 Champ de Mars, h 41 Champ de Mars
Bélair L. A., joiner, 322 Beaudry
Bélair Louis, agent, 274 Beaudry
Bélair Louis, tailor, r 11 Centre
Bélair Mrs. Marceline, wid Télesphore, r 183 Seaton
Bélair Ovila, china and crockery, 322 St Joseph, h 211 St Bonaventure
Bélair Ozias, tailor, 82 Notre Dame
Bélair Télesphore, 283 St Lawrence
Bélair Télesphore, laborer, 135 Sydenham
Bélair Thomas, carter, 13 Rolland lane
Bélaire Adolphe, clerk, 114 German
Bélaire Basile, 619 St Lawrence
Bélaire Louis R., 287 St Lawrence
Béland Alexis, shoemaker, 623 Mignonne
Béland Désiré, shoemaker, 258½ Lafontaine
Béland Henri, cabinetmaker, bds at 399 Seigneurs
Béland Joseph, contractor, 225 St Hypolite
Béland Joseph, laborer, 8 Napoleon
Béland Joseph, laborer, 45 Forgue av
Béland Louis, mason, r 201 Sydenham
Béland Ol., joiner, 395 Seigneurs
BELANGER ADOLPHE, cabinetmaker, upholsterer and furniture dealer, 276 Notre Dame, h 54 Berri
Bélanger Alexis, laborer, 310 Amherst
Bélanger Alfred, laborer, r 46 Sydenham
Bélanger André, laborer, 255 Durham
Bélanger Antoine, laborer, 554 Sanguinet
Bélanger Antoine, tinsmith, 139 Aqueduct
Bélanger Aristide, clerk, 449 Lagauchetière
Bélanger Benj., carpenter, 23 Chatham
Bélanger Chs., barber, 198 St Lawrence, h 267 St Christophe
Bélanger Chs. M., tobacconist and barber, 212 McGill, h 267 St Christophe
Bélanger Cyrille, carter, 246 Panet
Bélanger Dieudonné, carpenter, 499 Wolfe
Bélanger Ed., carpenter and joiner, 457 Lagauchetière
Bélanger Elzéar, carpenter, 575 Albert
Bélanger Ernest, bdg hse, 160 St Charles Borromée
Bélanger Ferrier, trader, 12 Bonsecours market, h r 66 Visitation
Bélanger Frs., advocate, 199 St Christophe
Bélanger Frs., joiner, 406 Seigneurs
Bélanger Frs., laborer, 307 St Joseph
Bélanger Frs., laborer, 379 St Catherine
Bélanger Frs. Xavier, shoemaker, 311 Panet
Bélanger Godefroi, joiner, 207 Panet
Bélanger Hildège, shoemaker, 351 Montcalm
Bélanger Isaïe, shoemaker, 366 Amherst
Bélanger Isidore, carter, 154 St Elizabeth
Bélanger Jean Bte., grocer, 199 McCord, h 70 Barré
Bélanger J. Bte., liquor manufacturer, 67 St François Xavier
Bélanger Jean Bte., trader, 72 Barré
Bélanger Jean Marie, saddler, 377 Seigneurs
Bélanger Jérémie, laborer, r 342 Richmond
Bélanger Jos., butcher, 520 St Bonaventure
Bélanger Jos., butcher, 115 Workman
Bélanger Jos., cabinetmaker, 349 Seigneurs
Bélanger Joseph, carpenter, 16 Durham
Bélanger Jos., confectioner, 159 Chatham
Bélanger Jos., joiner, 699½ St Joseph
Bélanger Jos., joiner, r 247 Montcalm
Bélanger Jos., laborer, bds at 3 Victor
Bélanger Jos., laborer, 86 Workman
Bélanger Jos., printer, 201 St Martin
Bélanger Jos., shoemaker, 288 Mignonne
BÉLANGER JOSEPH, jun., general store, 73 St Lawrence, Coteau St Louis
Bélanger Jules, carter, 99 Campeau
BÉLANGER LEANDRE, notary and accountant of La Société de Construction Jacques Cartier, 38 and 38½ St James, h 708 St Catherine

Drawing Room Amusements, 301 Notre Dame Street.

JAS. BAYLIS & SON—CARPET, OIL CLOTH & CURTAIN WAREH'SE—459 & 461 NOTRE DAME ST

Bélanger Léon, laborer, 274 Beaudry
Bélanger Louis, joiner, 386 Wolfe
Bélanger Maxime, baker, 268 Sydenham
Bélanger Maximin, barber, 212 McGill, h 101 St Maurice
Bélanger Miss A., tailoress, 133 St Urbain
Bélanger Miss Agnes, 35 Lusignan
Bélanger Mrs., wid Auguste, 162 St Urbain
Bélanger Mrs. A., wid Vincent, 38 Albert
Bélanger Mrs. Adeline, wid A., 1030 St Catherine
Bélanger Mrs. Angélique, wid J. B., 23 Bruchesi
Bélanger Mrs. Angélique, wid Pierre, 341 Sydenham
Bélanger Mrs. Edouard, dressmaker, 457 Lagauchetière
Bélanger Mrs. M., wid Pierre, r 338 Amherst
Bélanger Mrs. Rosalie, wid Pierre, 11 Parker lane
Bélanger Nap., joiner, 309 Panet
Bélanger Narcisse, engineer, 827 St Catherine
Bélanger Philippe, laborer, 398 St Mary
Bélanger Pierre, varnisher, 29 St Justin
Bélanger Pierre, sexton of St Patrick's church, Dorchester n St Alexander
Bélanger Pierre, storeman, 223 Lagauchetière
Bélanger Price, 121 Workman
BÉLANGER REV. ALF., S. V., director of Deaf and Dumb institution, 2 St Dominique, Coteau St Louis
Bélanger Siméon, laborer, 16 Chaboillez
BÉLANGER THÉOPHILE, notary, 347 Seigneurs
Bélanger Théophile, shoemaker and fruit store, 390 St Catherine
Bélanger Victor, baggageman, 6 St Margaret
Bélanger Wm., stonecutter, 11 Richardson
Bélanger Xavier, mason, 67 Leroux
Bélanger Zotique, carter, 102 St Martin
Bélanger Zotique, engineer, 332 Jacques Cartier
Belavance Edouard, plumber, 255 St Dominique
BELCHER REV. SAMUEL, rector Grace church, ch of England, 186 Congregation
Belcourt F. N., patent dealer, 7 Montcalm
Beleau Charles, printer, 225 St Constant
Belding —, of Belding, Smith & Co., resides in New York
BELDING, SMITH & CO., machine twist and sewing silk manufacturer, 16 St Bonaventure
Bélec Chs., carter, 197 Sydenham
Bélec Louis, carpenter, r 76 Dorchester
Bélec Louis, carter, 422 Montcalm
BELFORD BROTHERS, (Alex. J. Belford & Robert J. Belford,) book publishers, 11 Colborne st, Toronto
BELGIAN CONSULATE, Jesse Joseph, consul, Exchange Bank building, 102 St François Xavier
Belinge Eugène, fireman, 5 Manufacturers
Belisle Anselme, laborer, 335 Matthew
Belisle Ant., laborer, 151 Wolfe
Belisle Augustin, butcher, 63 Jurors
Belisle Etienne, clerk, 58 Workman
Belisle Frs., laborer, 9 St Thérèse
Belisle Henry, blacksmith, 118 St Bonaventure
Belisle Jos., shoemaker, r 397 Beaudry
Belisle Joseph, shoemaker, 142 Montcalm
Belisle Mrs. E., wid Samuel, 174 William
Belisle Narcisse, ship carpenter, 207 Craig
Belisle Paul, laborer, 115 Panet
BELISLE THÉODORE G., dry goods, 61 Notre Dame, h 202 St Denis
BELISLE THÉOPHILE, provision merchant, 163 St Paul, h 81 Visitation
Belisle Wm., grocer, 77 Sydenham, h 79 Sydenham
BÉLIVEAU AIMÉ, proprietor Canada hotel, 17 St Gabriel and 18 St Thérèse
Béliveau Elisée, shoemaker, 8 Beaudry
BÉLIVEAU HILAIRE, general hardware merchant, 193 and 195 St Paul, resides at Pointe aux Trembles. *See Adv at end of book*
Béliveau J. U., clerk, bds at 155 St Paul
BÉLIVEAU JOSEPH, boarding house, 25 Notre Dame
Béliveau Jos., shoemaker, 182 Durham
Béliveau Louis J., of L. J. Béliveau & Co., 5 Cornwall terrace, 56 St Denis
BÉLIVEAU L. J., & CO., wholesale and retail hardware merchants, 297 and 299 St Paul, and 21 St Jean Baptiste. *See Adv at end of book*
Béliveau Siméon, bookkeeper, Hotel du Canada, 17 St Gabriel, h 197 St Dominique
Bell A. R., importer of foreign wines, liquors, teas, cigars, &c., 309 St Antoine, h 1090 Dorchester
Bell Alex., boxmaker, 69 Prince
Bell Alex., tinsmith, 526 St Mary
Bell David, storeman, 119 Centre
Bell Duncan, jun., clerk, 365 Mountain
BELL DUNCAN, sen., merchant, 30 Hospital, h 365 Mountain
Bell Ed. H., machinist, 137 Richardson
BELL J. & T., boot and shoe manufacturers, wholesale; gents', ladies', misses' and children's fine sewed work for custom trade; Cathedral block, 273 Notre Dame, up stairs
Bell James, assistant superintendent G.T.R. station, Point St Charles, h 181 Congregation
BELL JAMES, M.D., house apothecary Montreal General hospital, 422 Dorchester
Bell James, train despatcher G.T.R., 181 Congregation
Bell James S., bookkeeper, 365 Mountain
Bell John, 73 St Alexander
Bell John, laborer, 92 Seminary
BELL JOHN, M.A., M.D., physician and surgeon, 1 Belmont cor Beaver Hall terrace
Bell John, storeman, r 42 Duke
Bell John H., stockbroker, 15 Hospital, h 164 Mountain
Bell Joshua A., of Bell, Simpson & Co., 54 Coursol
Bell Miss C, bdg hse, 76 Jacques Cartier
Bell Mrs. Catherine, wid J., clothing, 205 Lagauchetière
Bell Mrs. Elizabeth, wid James, 146 Mountain
Bell Mrs. Eliz., wid rev. Andrew S., 1 Belmont
Bell Mrs. Felina, wid Ernest, 610 St Mary
Bell Mrs. Margaret, wid William, 20 St David lane
BELL PROFESSOR ROBERT, C.E., Geological survey, 7 St James, h 1 Belmont

GEO. F. HARTT, Agent for the Delaware and Hudson Canal Co.'s

JAMES BAYLIS & SON—HARE'S OIL CLOTHS A SPECIALTY—459 & 461 NOTRE DAME ST

Bell Ross, barber, 5 Chaboillez sq, h 20 St Sophie
Bell Ross, whitewasher, r 20 St Sophie
Bell Samuel, of J. & T. Bell, 6 Clyde place, 670 Lagauchetière
BELL, SIMPSON & CO., provisions, produce and commission merchants, 472 St Paul and 391 and 393 Commissioners
Bell Thomas, clerk, 90 Chatham
Bell Thomas, of J. & T. Bell, 3 Clyde place, 664 Lagauchetière
Bell Thomas D, bookkeeper, 365 Mountain
Bell Wm., laborer, 561 Papineau road
Bell Wm., of Tolmie & Bell, 734 Lagauchetière
Bell Wm. R., cashier at warehouse G.T.R., 95 German
Belland Adolphe, shoemaker, 247 Amherst
Belland F. X., deputy supervisor of cullers, 539½ Craig, h 829 St Catherine
BELLE CHARLES E., notary, Crown land and timber agent, 50 St James, bds at 25 Notre Dame
Belle G. E. A., dentist, 11 St Elizabeth
BELLE J. A. ACHILLE, advocate, 11 St Elizabeth
Belle Mrs. Rosalie, wid Jos., 11 St Elizabeth
Belleau Flavien, printer, 59 Campeau
Belleau J. Bte., carpenter, 20 Boyer lane
Belleau Louis, barber, 221 Commissioners, h r 414 Lagauchetière
Belleau Siméon, printer, 558 Mignonne
Bellec Louis, clerk, 148 St Martin
BELLEFEUILLE LÉON, agent, 401 Colborne av above Ontario
Bellefeuille Léon, grocer, Centre
Bellefeuille L. J. R., teacher of French, bds at 261 St Lawrence
Bellefleur François, bread driver, r 46 Amherst
Bellefleur Hubert, laborer, 257 Montcalm
Bellefleur Joseph, laborer, 317 Lafontaine
Bellefleur Joseph O., restaurant, 296 St Lawrence
Bellefleur Magloire, blacksmith, r 244 Montcalm
Bellefleur Octave, laborer, 361 Fullum
Bellefleur Pierre, stonecutter, r 306 Amherst
Bellegarde Théophile, patternmaker, 273 German
Bellehumeur Cyriac, bricklayer, 402 Seaton
Bellehumeur Frs, laborer, 477 Amherst
Bellehumeur Noë, shoemaker, 17 St Dominique
Bellemare Emerie, blacksmith, Basin n St Martin
Bellemare Frs., butcher, 114 Versailles
Bellemare Jos., fruit dealer, 5 and 6 St Antoine market, h 25 Rolland lane
Bellemare Marcel, laborer, 354 Amherst
Bellemare Maxime, pork butcher, stalls 23 and 24 St Antoine market, h 258 Delisle, St Cunégonde
Bellemare Miss Aurélie, milliner, 260 Notre Dame
Bellemare Pierre, shoemaker, 354 Amherst
Bellemare R., messenger Banque d'Hochelaga, 340 Notre Dame
BELLEMARE RAPHAEL, inspector Inland revenue for the district of Montreal, Custom House sq, h 31 Berri
Bellemare Robert, laborer, r 38 St André
Bellerose Aimé, carpenter and joiner, 131 German
Bellerose Jos., clerk, 15 Fullum
Bellerose Louis, grocer, 122 Dufresne
Belleville Alfred, driver, 124 Craig
Belleville Evangéliste, tobacconist, 7 Ontario
Belleville Joseph, laborer, 348 Beaudry
BELLEVILLE LÉON, hotelkeeper, 639 St Joseph, h 637 St Joseph
BELLEVILLE THÉOPHILE, cheap cash family grocery, 141 Craig, h 143 Craig cor DeSalaberry
Bellevue Miss P., milliner and dressmaker, 124 St Lawrence, h 131½ St Lawrence
Bellhouse James G., of Bellhouse, Macpherson & Co., 907 Sherbrooke
BELLHOUSE, MACPHERSON & CO., ironmasters, agents and general commission merchants, 49 St François Xavier
BELLINGHAM SYDNEY, M.P.P., office 23 St Nicholas
Belliveau Abraham, laborer, 37 Labelle
Bellock Alexander, printer, bds at 130 Nazareth
Béloni Raphaël, painter, bds at 182 St Dominique
Belouin Pierre, laborer, 231 Ottawa
Belsher Sidney, gardener, 51 Devienne
Bellymore William, carpenter, r 105 St Martin
Bemeur Louis, laborer, 417 Durham
Bemister George, civil engineer and architect, 162 St James, h 1351 St Catherine
BÉNALLACK H., & CO., butchers, 112 Bleury and 450 Guy
Benallack Henry, 877 Ontario
Benallack Henry, driver, 21½ St Alexander
Benallack Henry J., 23 Latour
Benallack Howard, of H. Benallack & Co., 112 Bleury
Bénard Aimé, clerk, 205 St Paul
Bénard Ant., blacksmith, r 69 Visitation
Bénard Ant., butcher, 22 Bruchesi
BÉNARD, BASTIEN & CO., lumber merchants, yards 368 Craig, 19 Notre Dame, Papineau road, Water n Barclay and on wharf in summer, office 368 Craig opp Viger gardens
Bénard Edouard, laborer, 116 St Martin
Bénard Eugène, clerk, 334 Beaudry
Bénard Eustache, butcher, 4 Bonsecours market, h 358 Logan
Bénard Félix, painter, 172 St Bonaventure
Bénard Félix, silverplater, 416 Wolfe
Bénard Frs., of Bénard, Bastien & Co., 7 St André
Bénard J. Bte., telegraph operator, 659 St Bonaventure
Bénard Jos., nailer, 22 St Martin
Bénard Joseph, laborer, r 15 Young
Bénard Louis, upholsterer, r 470½ St Bonaventure
Bénard Magloire, laborer, 38 Versailles
Bénard Modeste, laborer, 38 Versailles
Bénard Mrs. A., wid J. Bte., r 17 St Alphonse
Bénard Mrs. Adeline, wid Octave, 223 St Hypolite
Bénard Mrs. Eliza, wid Michel, r 411 Visitation
Bénard Nap., butcher, 55 Bonsecours market, h 185 Durham
Bénard Narcisse, bricklayer, 220 Visitation

Celebrated LACKAWANNA Coal, by the Ton or Cargo, Victoria Square.

JAS. BAYLIS & SON—CARPET, OIL CLOTH & CURTAIN WAREH'SE—459 & 461 NOTRE DAME ST

Bénard Olivier, tinsmith and plumber, r 358 St Joseph
Bénard Olivier, bdg hse, 22 St Martin
Bénard Sifroi, carter, 89 St Louis
Bénard Simon, shoemaker, 462 Beaudry
Bénard Toussaint, clerk, 37 St Mary
Bénard Wilbrod, butcher, 32 Versailles
Benedict Henry, U.S. customs officer, 93 Menai
Benette Benoit, feather repairer, 39 Vitré
Benham Sam. W., Montreal Express Co., bds at American house, 22 St Joseph
Benjamin A. D., of Rosenthal, Benjamin & Co., 76 Victoria
Benjamin Antoine A., clerk, 10 Vitré
Benjamin Chs., laborer, 386 Fullum
Benjamin E., com traveller, 916 Dorchester
Benjamin E. N., clerk, 10 Vitré
Benjamin Fred., com traveller, 28 Cathcart
Benjamin H. A., accountant, 35 St Elizabeth
Benjamin H.,& Co., proprietors Montreal Quarry Co. of Grande Ligne, P.Q., office Mechanics Bank chambers. 194 St James
Benjamin Henri, clerk, 10 Vitré
Benjamin Henry, of H. Benjamin & Co., 103 Mansfield
Benjamin L. D., of Rosenthal, Benjamin & Co., 76 Victoria
BENJAMIN L. N., advocate, 6 Barron block, 162 St James, bds at St Lawrence hall, 139 St James
Benjamin V. R., of Marsolais & Benjamin, 10 Vitré
Bennet Andrew, cooper, 41 Dorchester
Bennet Wm., carpenter, 25 Wellington
Bennet Wm., of Bennet & Co., 366 St Lawrence

BENNET & CO., wholesale paper bag manufacturers, and general dealers in Paper of all Kinds, Representing the following Mills: Lorette Mills, Printing, Wrapping, Felt; Moira Mills, Tea and Straw Paper; Port Neuf Mills, Straw Board, Wrapping, Match Paper; Warehouse and Factory, 453 St Paul; Post Office Box 240

Bennett Fred., customs officer, 8 Montcalm
Bennett Geo., butcher, stalls 8 and 9 Papineau market, h 106 Panet
Bennett James, laborer, 557 William
Bennett James, student, bds at 154 St Dominique
Bennett Jeremiah, machinist, 283 St Hubert
Bennett John, foreman, 21 Canning
Bennett John, plasterer, 113 Murray
BENNETT JOHN D., fancy case and cabinetmaker and upholsterer, 562 Craig
Bennett John H., moulder, 8 Papineau sq
Bennett Mrs. Ann, wid James, r 20 William
Bennett Patrick, carter, 85 Versailles
Bennett Peter, carpenter, 24 Olier
BENNETT ROBERT, bookseller, bookbinder, &c., 314 St Charles Borromée, post office box 268
Bennett Wm., laborer, r 147 Dalhousie
Bennie Mrs. Mary, wid Wm., bdg hse, 222 Seigneurs
BENNING & BARSALOU, auctioneers and commission merchants, 126 and 128 St Peter
Benning James, of Benning & Barsalou, 170 University
Benning William, clerk, 170 University
Benning William A., 107 Wellington
Bennitt Percy, laborer, 41½ Dufresne
Benny James, of Peck, Benny & Co., 753 Sherbrooke
BENNY, MACPHERSON & CO., wholesale hardware merchants, 392 St Paul
Benny Robert, of Benny, Macpherson & Co., 753 Sherbrooke
Benny Thomas, travelling agent, 365 St Antoine
Benny Walter, student, bds at 73 St Urbain
Benoit A., grocer, 303 German, h 8½ Brunet lane
Benoit Alex., laborer, 17 Chatham
Benoit Alfred, joiner, 203 German
Benoit Antoine, commission agent, 371 Amherst
Benoit Augustin, butcher, Grant lane
Benoit Aumond, laborer, 231 Grand Trunk
Benoit Chs., carter, 170½ Montcalm
Benoit Chs., bank clerk, 114 Cathedral
Benoit Damase, trader, 139 Wolfe
Benoit David, shoemaker, 312 Beaudry
Benoit Dominique, bdg hse, 59 St Dominique
BENOIT ELZÉAR, general groceries, 396 St Mary, Hochelaga
Benoit Eugène, clerk, 17 Rousseau
Benoit Frs., 67 St Famille
Benoit François, assistant clerk Bonsecours market, h 45 Dubord
Benoit François X., laborer, r 415 St Mary
Benoit Frs X., clerk, 54 German
Benoit G. B., 127 St André
Benoit G. U., P. O. clerk, 49 Vitré
Benoit Honoré, saloon, 521 St Catherine, h 523 St Catherine
Benoit James, carter, r 40 Smith
BENOIT JEAN, flour merchant, 264 St Paul and 209 and 211 Commissioners, resides at Longueuil
Benoit Jean B., flour dealer, 52 German
Benoit Joseph, laborer, Henry
Benoit Louis, laborer, 57 Ann
Benoit Louis, moulder, 513 Albert
Benoit Lucien, sculptor, 320 Amherst
Benoit Mrs. G., wid Henri, 220 Visitation
Benoit Mrs. Julia, trader, r 179 St Paul
Benoit Nap., painter, 7 St Andrew
Benoit Olivier, painter, r 83 Durham
Benoit Onésime, mail conductor, 87 St Hubert
Benoit Philippe, merchant, 16½ St Elizabeth
Benoit Pierre, carter, 76 Murray
BENOIT PIERRE, tobacconist, 187 St Paul, res at Hochelaga tollgate
Benoit Ulric, P. O. clerk, 49 Vitré
Benoit Z., general merchant, 323 Commissioners, h 87 St Hubert
Benson Augustus, sailmaker, 24½ Montcalm
Benson David, baker, 18 Grant lane
BENSON JOHN W., bead merchant and importer of dry goods, small wares, clocks and chair cane, 394 St Paul, h 260 Bleury
Benson Mrs. B., wid John, 64 Jurors

LAMBERT'S Museum, open from 10 A.M. to 10 P.M., 301 Notre Dame Street.

For CARPETS, OIL CLOTHS or CURTAINS, visit JAS. BAYLIS & SON, 459 & 461 NOTRE DAME ST

BENSON W. T., vice-president and managing-director Edwardsburgh Starch Co., chemicals, oils, wool, &c., 25 St Peter, resides in Edwardsburgh, Ont.
Bent J. B., bookkeeper, 157 St Charles Borromée
BENTLEY D., & CO., book and job printers, 364 Notre Dame
Bentley David, of D. Bentley & Co., 1740 St Catherine
Bentley Pat., machinist, 139 McCord
Benton —, 9 Patricia terrace, 84 Lusignan
Benton Mrs. Isabel, wid Jas., 612 Lagauchetière
Bérard Alfred, of Bérard & Major, 888 St Catherine
Bérard Charles, printer, 87 Sanguinet
Bérard Chs., sergeant Police station No. 2, 47 Craig, h 93 Notre Dame
Bérard Ed., joiner, 412 Panet
Bérard Frs., carriagemaker, 14 Montcalm
Bérard Jean, tinsmith, 122 Amherst
Bérard Joseph, flour merchant, 167 Commissioners, h 247 Durham
Bérard Joseph, trader, 247 and 249 Durham
BÉRARD & MAJOR, carriagemakers, 1039 to 1045 St Catherine
Bérard Pierre, blacksmith, r 342 Beaudry
Bérard Pierre, engineer, 160 St André
Bérard Stanislas, carpenter, 150 Amherst
Berchey Louis, laborer, 663 St Bonaventure
Berczy Mrs., wid Charles, 468 Guy
Béré Théophile, painter, 214 Amherst
Béré Toussaint, cooper, 122 Panet
Beresford Geo., carpenter, 52 St Urbain
Beresford Nicholas, laborer, 153 St Dominique
Berger —, tanner, 10 Logan
Berger Chs., contractor, 156 St Constant
Berger Geo., jeweller, 382 St Dominique
Berger Louis, shoemaker, 13 Joachim lane
Berger Mrs. M. O., wid Chas., 43 Durham
Bergeron Achille, barber, 111 Mountain
BERGERON ALEXANDRE, groceries, wines, liquors and provisions, 218 Dorchester
Bergeron Alfred, steamfitter, 254 St Joseph
Bergeron André, watchmaker and jeweller, 454 St Joseph, h 254 St Joseph
Bergeron Barthélemi, clerk, 24 St Elizabeth
BERGERON & CADIEUX, dry goods, wholesale and retail, 113 Notre Dame
Bergeron Eugène, jun, tailor, 254 St Joseph
Bergeron Eugène, sen., tailor, 254 St Joseph
Bergeron Félix, gatekeeper G.T.R., Railway track, 83 Fulford
Bergeron Félix, sawfiler, 109 St Bonaventure, h 131 St Bonaventure
Bergeron & Frère, boots and shoes, 602 St Catherine
Bergeron Geo., shoemaker, 457 Amherst
Bergeron H., law student, bds at 114 St Hubert
Bergeron Hector, currier, 284½ St Dominique
Bergeron Jacob, laborer, 64 Montcalm
Bergeron Jacques, finisher, 93 Duquette lane
Bergeron J. Bte., of Bergeron & Bros., Panet
Bergeron Joseph, clerk, bds at 24 St Elizabeth
Bergeron Jos., laborer, 108 Versailles
Bergeron Joseph, shoemaker, 276 Wolfe
Bergeron Jos. R., collecting agent, 25 St Vincent, h 44 Latour
Bergeron Jos., of Bergeron & Bros., 266 Wolfe
Bergeron L. A., grocer, 436 St Mary
Bergeron Louis, clerk, 153 German
Bergeron Louis, of Bergeron & Bros., Panet
Bergeron Magloire, machinist, 95 Duquette lane
Bergeron Maxime, of Bergeron & Bros., 231 Wolfe
Bergeron Mrs. N., wid Onésime, 15 Leduc lane
Bergeron Nap., painter, r 239 Beaudry
Bergeron Vital, of Bergeron & Cadieux, 46 St André
Bergeron Xavier, carpenter, 167 Centre
Bergevin Chs., laborer, 266 Craig
Bergevin Eustache, bds at 7 St Dominique
Bergevin Louis, laborer, 10 Manufacturers
Bergevin Louis, tailor, 274 St Dominique
Bergevin Miss Delima, dressmaker, 266 Craig
Bergevin Mrs. Eustache, bdg hse, 7 St Dominique
Bergevin Paul, carter, 417 Ontario
BERGIN MICHAEL, merchant tailor, 193 McGill
Bergin Wm., letter carrier, 202 Jacques Cartier
Bériault J. Bte., carpenter, 770 St Bonaventure
Bériau Ol., trader, St Paul, h 88 Beaudry
Bériau Olivier, trader, bds at 35 Bonsecours
Berlinguet George, shoemaker, 16 Marie Joseph
Berlinguet L., sculptor, 61 Campeau
Berlinguet Louis F., sculptor, 28 St Justin
Berlinguette Zotique, clerk, 301½ Montcalm
Bernard A., of Bernard Bros., bds at 79 St Dominique
Bernard Adolphe P., 79 St Dominique
Bernard Alfred, of Bernard Brothers, 79 St Dominique
Bernard Alfred, shoemaker, 310 St Bonaventure
Bernard Arsène, of Bernard Brothers, 79 St Dominique
Bernard Athanase, heater, 128 Wolfe
Bernard Bernard, merchant, 163 Sanguinet
BERNARD BROTHERS, importers of fancy and staple dry goods, 268 Notre Dame
Bernard Calixte, of Giroux & Bernard, 558 St Catherine
Bernard David, baker, 238 Seaton
Bernard Didace, sawyer, 513 William
Bernard Emile A., of Bernard Brothers, 79 St Dominique
Bernard Euclide, hatter and furrier, bds at 79 St Dominique
Bernard Fernana, school teacher, 183 Cadieux
Bernard Honoré, broker, 42 St Sacrament, bds at Richelieu hotel, 45 St Vincent
Bernard J. Bte., dyer, 343 Wolfe, h 349 Wolfe
Bernard J. Bte., dyer, 158 St Lawrence
Bernard John, clerk, 65 St Antoine
Bernard Joseph, professor of music, 405 Lagauchetière
Bernard L., laborer, 75 Murray
Bernard Lucien, of Bernard Brothers, 513 Mignonne
Bernard Oscar, pork butcher tall 6 Bonsecours market, h Rapallo lane
Bernard Philéas, joiner, 167 St André
Bernard Pierre, carter, 307 Durham
Bernard Richard, clerk, 339 Dorchester
Bernard Stanislas, of Bernard Brothers, 79 St Dominique

LAMBERT'S Museum and Fine Art Gallery, 301 Notre Dame Street.

IMAGE EVALUATION
TEST TARGET (MT-3)

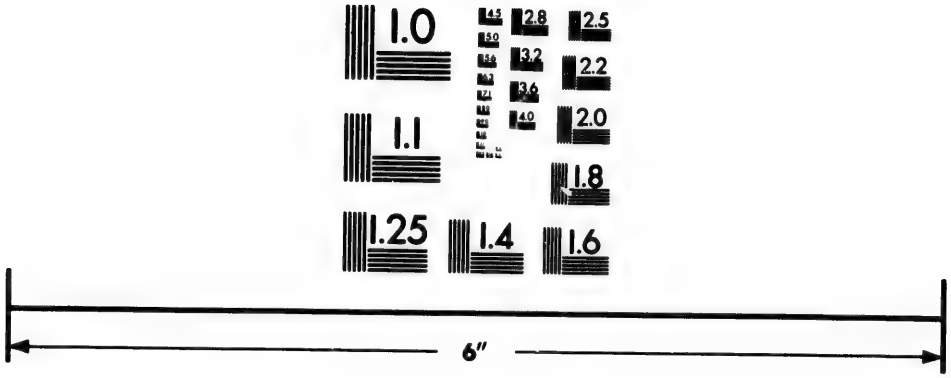

Photographic
Sciences
Corporation

23 WEST MAIN STREET
WEBSTER, N.Y. 14580
(716) 872-4503

2.8
3.2
3.6
4.0
2.5
2.2
2.0
1.8
1.1
1.0

JAS. BAYLIS & SON—CARPET, OIL CLOTH & CURTAIN WAREH'SE—459 & 461 NOTRE DAME ST

Bernard Siméon, laborer, 218 Barré lane
Bernard Trefflé, laborer, r 527 Mignonne
Bernier Amable, laborer, 19 Rolland lane
BERNIER C. T., general dry goods merchant, 263 St Lawrence, formerly of St Joseph, h 261 St Lawrence
Bernier Edouard, foreman, 280 St Lawrence
Bernier Eusèbe, joiner, 66 Quesnel
Bernier Fred., of Bernier & McCumber, 151 Vitré
Bernier Jos., baker, 665 St Lawrence
Bernier Louis, laborer, r 206 Sydenham
Bernier Magloire, laborer, 58 Quesnel
Bernier & McCumber, saloon, 149 Vitré, h 151 Vitré
Bernier Miss C., bdg hse., 167 St Charles Borromée
Bernier O., clerk, 87 Notre Dame
Bernier Onésime, box maker, r 309 Sanguinet
Bernstein Isaac, merchant tailor, 64½ St Joseph, bds at 117 St Joseph
Berrard Charles, printer, 87 Sanguinet
Berratt Olive, trader, 254 Lagauchetière
Berridge William, engineer G.T.R., Paris
Berry F. X, insurance inspector, 156 Drolet
Berry John, laborer, 137 Young
Berry John, tinsmith, 698½ St Lawrence
Berry Joseph, finisher, 229 Richmond
Berry Philip L., engineer, 567 Lagauchetière
Berry Robert, sexton St John the Evangelist Free Seat church, ch of England, cor Dorter and St Urbain
BERRY WILLIAM, engineer, valuator, designer and model maker, 22 Anderson, h 567 Lagauchetière
BERRYMAN EDGAR, architect and civil engineer, 7 Place d'Armes, h 64 St Hypolite
Berthelet Benj., M.D., 8 Brunswick
Berthelet Edward, shoemaker, 211 Barré lane
Berthelet Eustache, laborer, 431 Durham
Berthelet Mrs., wid Benj., 8 Brunswick
Berthelet Mrs. Marguerite, wid Eustache, 583 Mignonne
BERTHELET STANISLAS, proprietor St Gabriel hotel, 66 St Gabriel and 2 St James
BERTHELOT HON. JOSEPH A., judge Superior court, 27 Beaver Hall terrace
Berthelot J. C., M.D., 928 St Catherine
Berthelot Louis, shoemaker, 79 Durham
Bertheny Ouville, statuary, 248 Lagauchetière
Berthiaume Ant., grocer, 214 Lagauchetière
Berthiaume C., of Barbeau & Berthiaume, 154 St Joseph
Berthiaume Cyrille, laborer, 275 Logan
Berthiaume F. X., groceries, provisions and liquors, 227 Grand Trunk n Ropery
Berthiaume Frs., laborer, 253 St Christophe
Berthiaume Frs., shoemaker, r 1 Nonancourt
Berthiaume Gédéon, corder, r 109 Panet
Berthiaume F. Xavier, grocer, Grand Trunk cor Ropery
Berthiaume J. Bte., saloon, 194 Lagauchetière
Berthiaume J. Bte., saloon, 81 and 83 Wolfe
Berthiaume John C., fruit dealer, Bonsecours market, h 39 St Constant
Berthiaume Joseph, merchant, 6 St Amable lane
Berthiaume Louis, baker, 379 Jacques Cartier
Berthiaume Louis, bdg hse, 39 St Constant
Berthiaume Louis, carter, 409 Visitation
Berthiaume Mrs. R., wid J., r 425 Lagauchetière
Berthiaume Pierre, laborer, r 33½ Desalaberry
Berthiaume Trefflé, printer, 17 St Louis
Berthiaume Wildéric, of Lamarche, Demers, Prévost & Cie., president Société Permanente de Construction Jacques Cartier, 182 St Hubert
Bertram C. E., clerk, 151 St Charles Borromée
Bertram Fred. E., bookkeeper, 162 Drolet
Bertram W., & Co., corn broom manufacturers, 30 St Henry
Bertram Wm., of W. Bertram & Co., 275 St George
Bertrand Alp., sailor, 230 Wolfe
Bertrand Amedée, shoemaker, bds at 3 Victor
Bertrand Arsène, joiner, 149 St George
Bertrand Auguste, clerk, bds at 10 Vitré
Bertrand Denis, joiner, 390 Jacques Cartier
Bertrand Descazaux, tinsmith, 31 College
Bertrand Edouard, butcher, 113 St Martin
Bertrand F., laborer, 134½ Amherst
Bertrand Félix, engineer, 231 St Elizabeth
Bertrand Firmin, clerk, 14 Lagauchetière lane
Bertrand François, joiner, 227 St Dominique
Bertrand Frs. X., machinist, 61 Cathédral
Bertrand George, hotelkeeper, 62 Jacques Cartier sq
Bertrand Gilbert, carter, r 179 St Paul
BERTRAND JOSEPH, boots and shoes, 623 St Catherine, h 627 St Catherine
Bertrand Jos., carpenter, r 28 Marie Louise av
Bertrand Joseph, carpenter, 569 St Dominique
Bertrand Joseph, joiner, 233½ St Christophe
Bertrand Joseph, laborer, 261 Sydenham
Bertrand Joseph, sexton, 761 Ontario
Bertrand Joseph Henry, 84 Campeau
Bertrand Jules, 627 St Catherine
Bertrand Jules, carpenter, 31 St Emery
Bertrand Jules, insurance agent, 72 St George
Bertrand Louis, shoemaker, 281 Panet
Bertrand Louis, shoemaker, 28 Payette
Bertrand Magloire, boots and shoes, 641 St Catherine, h 442 Mignonne
Bertrand Michel, laborer, r 237 Sydenham
Bertrand Miss Ursule, hat store, 576 St Mary
Bertrand Modeste, carter, 15 St Francis
Bertrand Mrs. Azalie, 31 St Emery
Bertrand Mrs. Jules, staymaker, 72 St George
Bertrand Mrs. Mélina, wid Louis, 368 Sydenham
Bertrand Mrs. Marie, wid L., 28 St Hypolite lane
Bertrand Napoléon, carter, 125 Richardson
Bertrand Narcisse, sculptor, 210 Montcalm
Bertrand Nap., carter, 230 Wolfe
Bertrand Octave, saloonkeeper, 652 St Catherine, h 650 St Catherine
BERTRAND O. J., house and sign painter, graining, frescoing, paper hanging, &c., 82 Inspector, h 80 Inspector
Bertrand Pascal, laborer, 230 Wolfe
Bertrand Paul, finisher, 262 Seigneurs
Bertrand Paul, laborer, r 399 Montcalm
Bertrand Philémon, sailor, 230 Wolfe
Bertrand Pierre, 208 Barré lane
Bertrand Prosper, mason, 32 Marie Louise av
Bertrand Romain, grocer, 43 Labelle

GEORGE F. HARTT, WHOLESALE AND RETAIL

JAMES BAYLIS & SON keep on hand the best makes in BRUSSELS and TAPESTRY CARPETS

Bertrand Simon, joiner, 246½ St Constant
BERTRAND & SARRASIN, advocates, 16 St Vincent
Bertrand Théophane, of Bertrand & Sarrasin, 119 Sanguinet

BERTRAND TIMOTHY,
MILLWRIGHT,
ENGINEER AND CONTRACTOR,
237 St Elizabeth,
Post Office box 183.

Bertrand Zarie, miller, 306 Wolfe
Bérubé Barthélemi, laborer, 66 Grand Trunk
Bérubé François, blacksmith, 95 Wolfe
Bérubé François Xavier, joiner, r 416 Richmond
Bérubé Fred., tailor, 172 Montcalm
Bérubé Jean, blacksmith, r 104 St Elizabeth
Bérubé J. Bte., tailor, 470½ Lagauchetière
Bérubé J. Lambert, vinegar maker, 41 Bonsecours
Bérubé Jos., sculptor, 265 Amherst
Bérubé Lazare, tobacconist, 574 St Joseph
Bérubé Louis, mason, 507 St Joseph
Berwick William, bookkeeper, 577 St Dominique
Béseau Mrs. Julie, wid Louis, 511 Dorchester
Besford John, com traveller, 275 German
Besner Antoine, laborer, 22 Hunter
Besner Michel, carter, 23 St Martin
Bessette Alfred, laborer, 278 Durham
Bessette D. Z., broker, 30 St Gabriel, h 174 St Hubert
Bessette Emery, carpenter, 9 Joachim lane
Bessette Frs., butcher, 599 Mignonne
Bessette Isaac, com traveller, 189 St Martin
Bessette Jérémie, printer, 470½ Lagauchetière
Bessette Joseph, painter, bds at 20 Sanguinet
Bessette Jos., policeman, r 80 Panet
Bessette Louis, printer, 69 Wolfe
Bessette Louis, sailor, Charron
Bessette Miss Rosa, shirtmaker, 189 Durham
Bessette Mrs. Philomène, wid Benjamin, 189 Durham
BESSETTE REV. I., vicar St Joseph's R. Catholic church, 310 Richmond
Bessette Treffié, shoemaker, 19 Grothé
BESSEY WILLIAM E., M.D., physician and surgeon, 20 University
Bessmain Henry, engineer, 617½ St Lawrence
Best Chs., brickmaker, 291 Colborne av
Best E., shoe store, 189 Centre
Best George, patternmaker, 13 Fournier
Best John, patternmaker, 13 Fournier
BEST JOSEPH, pattern and model maker, r 26 St George, h 13 Fournier
Betancourt R., clerk, bds at Canada hotel, 17 St Gabriel
BETHLEHEM ASYLUM, Grey Nuns, 1 Richmond sq
BETHUNE ANGUS R., of Simpson & Bethune, 61 Victoria
BETHUNE & BETHUNE, advocates, Merchants exchange, 11 St Sacrament
BETHUNE M. B., of Bethune & Bethune, 169 University
BETHUNE STRACHAN, Q.C., of Bethune & Bethune, 169 University
Bétournay Jos., carter, 363 Logan
Bétournay Julien, laborer, r 668 St Bonaventure
Bétournay Mrs. Philomène, wid H., tailoress, 615 St Mary
Bétournay Onésime, clerk, 50 Amherst
Betté Pierre, joiner, 15 St Francis
Betts Jos., stevedore, 174 Montmorenci
Betty George, laborer, 192 Aqueduct
Beuldery Mrs. Jane, wid John, 36 Bronsdon
Beullac Raymond, of Coulazou & Beullac, 218 Notre Dame
Beuthner Bros., manufacturers and manufacturers' agents, 99 St François Xavier
Beuthner Edward W., of Beuthner Bros., 335 St Antoine
Beuthner Henry B., of Beuthner Bros., resides in Schneeberg, Germany
BEVERIDGE & HELLIWELL, importers of woollens, tailors' trimmings, &c., 449 St. Paul
Beveridge Henry R., of Beveridge & Helliwell, 13 Aylmer
BEWERNICK C.A., importer and manufacturer of hats, caps and furs, 399 Notre Dame, h 7 Serrière cor Robin, Coteau St Louis. *See Adv p. 6*
BEYER FRÈRES, special machines for the manufacture of perfumery and toilet soap; new perpetual grinding machines, 18 rue de Lorraine, Paris, France. *See Adv*
Biadjo Sommah, builder, 442 Montcalm
BIBAUD J. GASPARD, M.D., professor of anatomy, Victoria college, 30 St Denis
Bibault Olivier, roofer, 107 Inspector
Bibeau L., tobacconist, 719 St Catherine
Bibeau Osiris, printer, 336 Jacques Cartier
BIBLE HOUSE, TRACT SOCIETY DEPOSITORY AND SUNDAY SCHOOL UNION, E. Stacey, general agent, cor St Radegonde and Craig
BIBLIOTHEQUE DU BARREAU DE MONTREAL, Court House, 177 Notre Dame
Bichard Alph., shoemaker, 233 St Hypolite
BICKERDIKE ROBERT, pork butcher and packer, stalls 52 and 53 St Anns market, and Dominion Packing house, Town of St Henry, h 1240 St Joseph
Bickerstaff David, driver, 125 St Maurice
Bickerstaff Thomas, grain inspector, 6 William, h 91 Jurors
Bickerstaff William, of Munro & Bickerstaff, 91 Jurors
Bickley Wm., clerk, Ropery n Centre
Bidewell George, blacksmith, 56 Frontenac
Bienvenu Chs., clerk, gas office, 169 St André
Bienjonetti William, shoemaker, 366 Richmond
Bienvenu Félix, laborer, 12 Manufacturers
Bienvenu Joseph, laborer, 774 St Bonaventure
BIENVENU THÉOPHILE, wood merchant, 496 St Joseph, h 52 Forgue av off Guy
Bigaouette Albert, of Bigaouette Frères, 115 St Lawrence
Bigaouette Félix, of Bigaouette Frères, 115 St Lawrence
BIGAOUETTE FRÈRES, grocers, wine and liquor merchants, wholesale and retail, 111 St Lawrence cor Lagauchetière
Bigelow J. J., contractor, 690 St Joseph
Bigelow Mrs. R., wid T. D., 125 Metcalfe

COAL MERCHANT, Office Victoria Square.

JAS. BAYLIS & SON—CARPET, OIL CLOTH & CURTAIN WAREH'SE—459 & 461 NOTRE DAME ST

Biggar Matthew, accountant, 5 Desrivières

BIGNEY H. B., & Co., importers and publishers, sole publishers of Tuttle's History of the Dominion of Canada, 115 François Xavier

BIGNEY H. B., of H. B. Bigney & Co., 714 Sherbrooke
Bigorie A., blacksmith, bds at 54 Common
Bigras Alexis, policeman, 819 St Catherine
Bigras David, baker, 9 Lusignan
Bigras Frs., butcher, 572 St Dominique
Bigras François, butcher, 56 Sanguinet
Bilaudeau Théophile, shoemaker, 170 St Martin
Bill James, runner, 261 St Bonaventure
Billette Ed., laborer, 502 Wolfe
Billette J. Bte., carter, 295 Durham
Billette Mrs. Philomène, wid Maxime, 265 St Constant
BILLIARD HALL, R. H. Brand, proprietor, 207 St James
BILLIARD ROOMS, Ed. Fortin, proprietor, 46 St Gabriel
BILLING OFFICE G.T.R., A. W. Dow, chief clerk, Chaboillez sq
BILLION REV. LOUIS, Seminary of St Sulpice, 320 Notre Dame
Billon Ludger, carpenter, 248 Logan
Bills Mrs. A., wid Arch., 312 St Charles Borromée
Bilodeau Ant., shoemaker, 161 Montcalm
BILODEAU F. X., (successor to J. Cloutier), groceries, wines, liquors and provisions, 29 St Joseph, h 24 St Henry
Bilodeau Joseph, shoemaker, 261 St Bonaventure
Bilodeau Pierre, gasfitter, 161 St Maurice
Bindon Pascal, mason, 395 Visitation
Bindon William, laborer, 20 St Patrick
Binet Alphonse, laborer, r 31 St Hypolite lane
Binet Jos., laborer, r 31 St Hypolite lane
Binette J. Bte., carter, r 12 St Margaret
Binette Joseph, joiner, 58 Quesnel
Binette Ludger, laborer, Centre n St Andrew
Binette Mrs. Angèle, wid Jos., 265 Wolfe
Binette Mrs. Félicité, wid Frs., r Centre
Binette Simon, barber, 3 Bonsecours
Binette Thos., clerk, 63 Versailles
Bingley W. J., of D. Crawford & Co., 68 Cathcart
BINKS CHARLES H., & CO., importers, 36 Lemoine
Binks Charles H., of Chs. H. Binks & Co., res at Longueuil
Binmore Chs., merchant, 73 City Councillors
Binmore John, of James Johnston & Co., 119 Metcalfe
Binmore Mrs. Elizabeth, wid G., 47 Courville
Binmore Thos., bookkeeper, 102 St Hypolite
Binns Wm. R., machinist, 62 Manufacturers
Birch Robert J., painter, 137 St Constant
Birch Wm., fruit store, 154 Colborne
Bird H., director Montreal School of Art, 13 Burnside place
Bird Mrs. B., wid Ed., 243 Bleury
Bird Mrs. Bessie, wid Edward, 6 McGill College av
Bird Mrs. Louisa, wid George, bdg hse, 92 Wolfe
BIRKS RICHARD, chemist and druggist, 187 McGill, h 261 University
BIRKS ROBERT M., cashier Allan Steamship Co., 261 University
Birmingham John, saloon keeper, 349 Commissioners and 44 Capital
Birmingham John, storeman, 76 Colborne
Birnie Geo., sailmaker, 243 St Joseph, h 36 Albert
Biron J. Bte., 336 St Antoine
Biron Jos., carpenter, 23 Manufacturers
Biron Napoléon, brakeman, 158 Centre
Biron Romuald, r 167 Beaudry
Biron Samuel, office 56 Dupré lane, h 172 St Denis
Birrell Archibald, laborer, 51 Prince
Birse Jos., engineer, 588 Wellington
Birtz Mrs. Lucie, wid Augustin, 152 St Elizabeth
Bisaillon Alex., barber and hairdresser, 168 Notre Dame, h 8 Sanguinet
Bisaillon Camille, laborer, 2 Sanguinet
Bisaillon F. Jos., advocate, 486 Craig, bds at Richelieu hotel, 45 St Vincent
Bisaillon F. X., grocer, 324 Mignonne
Bisaillon Henri, tinsmith, 83 Berri

BISAILLON J., Hairdresser and manufacturer of Wigs, Ladies' Braids, Switches, &c. Bath rooms for ladies and gentlemen. A complete assortment of Hair and Hair Nets for ladies kept constantly on hand, 205 Notre Dame, h 8 Sanguinet

Bisaillon Louis, machinist, 322 Beaudry
Bisaillon Mrs. O., wid Louis, 593 Ontario
Biscoe Jas., school teacher, r 194 St Constant
Biscornais Julien, merchant, 72 Champ de Mars
Bishop Chs., carpenter, 126 St Bonaventure
Bishop Charles, storeman, 200 St Constant
Bishop George, of George Bishop & Co., 84 Osborne
BISHOP GEORGE, & CO., general engravers and lithographers, stencil and steel letter cutters, die sinkers, stationers, and envelope manufacturers, 169 St James
Bishop George H., travelling agent, 724 Lagauchetière
Bishop Israel, fireman, 40 Aylmer
Bishop Kenneth, mason, 26 Manufacturers
Bishop Mrs. Anna, wid John, r 200 St Constant
Bishop Mrs. Rosa Jane, milliner, 91 St Antoine
Bishop Robert, fitter, 43 Seigneurs
Bishop Ths., storeman, 30 St Philip
Bishop Wm., beer bottler, 479 Lagauchetière
BISHOP'S COLLEGE, faculty of medicine, cor St George and Ontario
BISHOP'S COURT, Most Reverend Ashton Oxenden, D.D., Lord Bishop of Montreal and Metropolitan, Union av facing Christ Church cathedral
BISHOP OF MONTREAL AND METROPOLITAN, Most Reverend Ashton Oxenden, D.D., Bishop's court, Union av facing Christ Church cathedral

LAMBERT'S Museum, Best Place of Amusements in the City, 301 Notre Dame Street.

JAMES BAYLIS & SON keep constantly on hand a Large Stock of Curtain Materials and Cornices

BISHOP'S PALACE, Most Reverend Ignace Bourget, archbishop Marianopolis; right reverend E. C. Fabre, bishop of Montreal; very rev. canon H. Moreau, dean and vicar general; very rev. canon J. O. Paré, secretaire primicier; very rev. canon J. Séguin, arcadeacon; very rev. canon Lamarche, very rev. canon Paul Leblanc, very rev. canon P. C. Dufresne, procureur, Lagauchetière cor Cathedral
Bispham Thomas, boilermaker, 113 Magdalen
BISSETT JAMES, local agent Hudson's Bay Co., Hudson's Bay house, cor St Peter and Common, h 392 St Antoine
Bissett Mrs. Jane, wid Alex., 5 Hanover
Bisson Aldéric, tailor, bds at 159 St Joseph
BISSON ANDRÉ, groceries and provisions, 409 Lagauchetière cor St Constant
Bisson Benjamin, laborer, 360 Sydenham
Bisson Charles, blacksmith, 20 Panet
Bisson Charles, laborer, 259½ Wolfe
Bisson Ernest, clerk, 20 Panet
Bisson Frs., hotel, 209 St Lawrence, h 185 St Elizabeth, St Jean Bte. village
Bisson J. Bte., laborer, 337 Matthew
Bisson John, laborer, Panet
Bisson Léon, laborer, 25 Picard lane
Bisson Ludger, joiner, 248 Logan
Bisson Magloire, painter, 222 Seaton
Bisson Miss Adelaide, dressmaker, 88 Craig
Bisson Miss Monique, 176 St Antoine
Bisson Mrs. Emélie, wid Joseph, 78 Versailles
Bisson Mrs. L., wid Joseph, 31 Fullum
Bisson Narcisse, cabinetmaker, 53 St Constant
Bisson Philéas, of Louis B. Cadieux & Co., 137 St Dominique
Bisson Siméon, boxmaker, 41 Chaboillez
Bisson Stanislas, painter, 369 Visitation
Bisson Timothée, joiner, 260½ Lafontaine
Bissonnet Jos., insurance inspector, 93 Roy
BISSONNETTE ADOLPHE, high constable, Court house, 177 Notre Dame, h 68 Berri
Bissonnette Alfred, carpenter, Centre n Island
Bissonnette Amable, laborer, r 11 St Francis
Bissonnette Anselme, tanner, 201 Sydenham
Bissonnette Antoine J., letter carrier, 324 Logan
Bissonnette C., bricklayer, 715 St Bonaventure
Bissonette George, shoemaker, 198 Sydenham
Bissonnette Jos., butcher, 504½ St Dominique
Bissonnette Jos., joiner, r 10 St Margaret
Bissonnette Jos., mason, 665 St Lawrence
Bissonnette Julien, insurance clerk, 590 Lagauchetière
Bissonnette Louis, carpenter, Centre n Island
Bissonette Miss Sophie, directress Hospice St Bathilde, 76 Vitré
Bissonnette Mrs. Abraham tailoress, 597 Craig
Bissonnette N., letter carrier, 198 Sanguinet
Bissonnette Narcisse, barber, 86 St Joseph
Bissonnette Ol., cooper, 106 Barré
Bissonnette Olivier, joiner, 170 St Martin
Blache Charles, clerk, 930 Dorchester
Blache Jean, clerk, 28½ St Mary
Blache Louis, 930 Dorchester
Blache Mrs. L., wid Louis, 211 Jacques Cartier
Blachford Wm. H., bookkeeper, 121 Shuter
Black —, laborer G.T.R., 65 Condé
Black Alex., of Black & Loughren, 37 St Geneviève
Black Chas. G., storeman, 32 Arcade
Black Charles R., of Black & Locke, 1165 St Catherine
BLACK CHAS. W., secretary-treasurer Intercolonial Coal Mining Co., Union buildings, 43 St François Xavier, h 168 St Hypolite
Black Christopher, carter, 123 McCord
Black George, caretaker, 230 St James
Black James, boiler inspector, Dominion cottage, opp 243 Magdalen
BLACK JAMES F. D., city treasurer, City hall, 186 St Paul, h 208 St Denis
Black John, messenger, Exchange Bank of Canada, 102 St François Xavier
Black Lewis S., of Lewis S. Black & Thom, 955 Dorchester
Black Lewis S., & Thom, wholesale dry goods 184 McGill

BLACK & LOCKE,
Leather and Commission Merchants, 509 and 511 St Paul

BLACK & LOUGHREN, carpenters and builders, r 37 St Geneviève
Black Mrs. Robt., bdg hse, 38 McGill College av
BLACK REV. J. S., minister Erskine church, Canada Presbyterian, 30 Osborne
Black Ths., blacksmith, 383 Wellington
Blackburn George, clerk G.T.R., 132 Nazareth
Blackburn Richard, laborer, 132 Nazareth
Blackburn Wm., clerk, 121 Champ de Mars
Blackburn Wm., laborer, 394 St Dominique
Blackham Wm., boltmaker, 44 Farm
Blackie James, fitter, 81 Grand Trunk
Blackie Mrs., wid John, 218 Bleury

BLACKLOCK JOHN, Groceries and Provisions, 181 St Lawrence cor Market sq, h 30 Cadieux

Blackman Charles S., of E. Atwater & Co., Belair Villa, 46 Belmont
Blackman Geo., ship chandler, 311 Commissioners, h 75 Aylmer
Blackman Wm., ship chandler, 75 Aylmer
Blackmore Joseph, jeweller, 9 St Amable lane
Blackstock Sam., laborer, 515 William
Blackwell Charles, civil engineer, 44 Prince Arthur

BLACKWOOD R., & CO.,
Manufacturers of BELFAST GINGER ALE, and other TEMPERANCE BEVERAGES. Medals and two Diplomas awarded by the United States Centennial Commissioners; office and factory, 513 Lagauchetière.

Blackwood Robert, of R. Blackwood & Co., 49 McGill College av
Blagnier Bénoni, carpenter, Centre n St Andrew

LAMBERT'S Museum, Instructive Amusements, 301 Notre Dame Street.

JAS. BAYLIS & SON—CARPET, OIL CLOTH & CURTAIN WAREH'SE—459 & 461 NOTRE DAME ST

BLAIKLOCK BROS., warehousemen and custom house agents, 375 Commissioners, warehouse, 16 Common
Blaiklock E. P., of Blaiklock Bros., 29 St Famille
Blaiklock F. W., jun., of Blaiklock Bros., 29 St Famille
BLAIKLOCK GEORGE H. E, manager Beaver Stamping Co., 113 King, h 29 St Famille
Blaiklock George E., of Blaiklock Bros., 29 St Famille
Blaiklock W. M., of Blaiklock Bros., 29 St Famille
Blain Edouard, butcher, 349 Jacques Cartier
Blain J. Bte., butcher, stall 65 Bonsecours market, h 5 Robin lane
Blain Louis, laborer, 213 Grand Trunk
Blain M., painter, 237 Grand Trunk
Blain Miss M., dressmaker, 349 Jacques Cartier
Blain Zotique, clerk, 8 Cathedral
Blair Hugh, fireman, 74 Sebastapol
Blair Robert B., commission agent, 110 Maple
Blais Alexis, cigarmaker, 31 College
Blais Alfred, wood turner, 440 Durham
Blais Chs., gateman G.T.R., 434 Seigneurs
Blais Charles, laborer, r 160 St Maurice
Blais Cyrille, trader, 270 Jacques Cartier
Blais Ed., carter, 188 Canning
Blais Hypolite, carpenter, 60 Sydenham
Blais Jean Bte., butcher, r 170 Montcalm
Blais Joseph, shoemaker, 238½ Montcalm
Blais Joseph, upholsterer, 158 Seaton
Blais Michel, blacksmith, 87 St Maurice
Blais Michel, carpenter, 34 Inspector
Blais Mrs. Cyrille, midwife, 270 Jacques Cartier
Blais Miss Eugenie, r 242 Lafontaine
Blais Miss Marie, dressmaker, 60 Sydenham
Blais Miss Sophronie, bdg hse, 23 German
Blais Mrs. Sophie, wid Alexis, r 82 Amherst
Blais Prudent, laborer, 73 Berri
Blakley James D., laborer, r 10 Seaton
Blakeney John, accountant, 315 St George
Blanchard Auguste, joiner, 371 Sydenham
Blanchard Avila, cabinetmaker, 388 Richmond
Blanchard Cléophas, laborer, r 16 Wolfe
Blanchard Edouard, plumber, 259 Seaton
Blanchard Elie, laborer, r 107 Grand Trunk
Blanchard J. Bte., sailor, 512 Ontario
Blanchard Jos., shoemaker, 343 Montcalm
Blanchard Jos., shoemaker, 207 Wolfe
Blanchard Louis, assistant collector Inland revenue, 378 St Antoine
Blanchard Louis, shoemaker, 137 Panet
Blanchard Louis, shoemaker, r 68 Visitation
Blanchard Miss M. E., school teacher, 312 Logan
Blanchard Mrs. Delima, wid Louis, 126 Craig
Blanchard Mrs. Marguerite, wid Exuper, 90 Grand Trunk
Blanchard Ol., carpenter, r 82 Richmond
Blanchard Ovila, cabinetmaker, 388 Richmond
Blanchard Théodore, patternmaker, 21 Chatham
Blanchard Vénance, clerk, 144 Montcalm
Blanchet Anselme, carpenter, 663 St Bonaventure
Blanchet Clovis, carter, 143 Costigan lane
Blanchet F., saddler, 98½ Wolfe
Blanchet Godfroi, clerk, 285 Wolfe
Blanchet Jérôme, carpenter, r 688 St Bonaventure
Blanchet Louis, of Lalanne & Blanchet, 273 Amherst
Blanchet Miss Mathilde, seamstress, 126 St James
Blanchette Clovis, carter, 143 Richmond
Blanchette D., policeman, r 77 Chatham
Blanchette Jos., laborer, 387 Papineau road
Blanchette Joseph, policeman, 77 Chatham
Blanchette Thos., grocer, r 212 St André
Blanchi Paul, painter, 66 Bonaparte
Blanchfield Mrs. C., wid R., 11 St Germain
Blanchfield Richard, laborer, r 204 St Charles Borromée
Blanchon Adolphe, cook, 31 Amherst
Blass Charles, laborer, r 33½ Desalaberry
BLEAKLEY JOHN, of Bleakley, Coutlée & Ryan, 103 University
BLEAKLEY, COUTLÉE & RYAN, distributors of Law, Registration and Assurance stamps, J. P. Coutlée, manager, Court house, 177 Notre Dame
Bleakley Wm., customs clerk, 103 University
Bleakmore Mrs. I., wid S., 25 St Alexander
Bleau Adolphe, stonecutter, 400 Jacques Cartier
Bleau André, conductor C.P.R., 69 Lagauchetière
Bleau Benjamin, bricklayer, 263 Matthew
Bleau Cyrille, mason, r 376 Durham
Bleau David, carter, 250 German
Bleau Dolphis, bricklayer, 339 Sydenham
Bleau Dominateur, blacksmith, St Catherine n Papineau road, h 117 Papineau road
Bleau Eugène, butcher, 1 and 2 Papineau market, h Hochelaga
Bleau Fabien, laborer, 463 Amherst
Bleau Frs., clerk, 400 Sydenham
Bleau Joseph, bricklayer, 178 Visitation
Bleau Jos., mason, 418 Beaudry
Bleau Mrs. J., wid E., trader, St Anns market, h 19 Durham
Bleau Mrs. Marie, wid Frs., fruits, 42 Bonsecours market, h 345 Montcalm
Bleau Paul, mason, 378 Durham
Bleau Treffié, joiner, 222 Wolfe
Blellock George, boilermaker, 39 St Patrick
Blend Geo., laborer, 23 Chenneville
Blenier Arsène, shoemaker, Monet lane
Blickstad Chs., checker, 51 Hermine
Blondeau Alfred, currier, 300 Beaudry
Blondeau Ignace, laborer, 300 Beaudry
Blondel Eugène, trader, bds at 320 St Mary
Blondel Mrs. Adeline, wid Alex., 700 St Catherine
Blondin Adolphe, stonemason, 332 St Dominique
Blondin Alcide, cabinetmaker, r 548 Albert
Blondin Elie, cabinetmaker, bds at 399 Seigneurs
Blondin Eloi, mason, 22 St Hypolite lane
Blondin Félix, engineer, 38 Quesnel
Blondin Félix, trader, 461 Jacques Cartier
Blondin Frs., stonecutter, r 51 Manufacturers
Blondin J. G., engineer, 24 St Mary
Blondin Pierre, tanner and currier, 321 Lafontaine, h 285 Visitation
Blondin Télesphore, tanner, 548 Albert

GEO. F. HARTT, Agent for the Delaware and Hudson Canal Co.'s

JAMES BAYLIS & SON—COCOA MATTING, MATS, & STAIR RODS—459 & 461 NOTRE DAME ST

Bloomfield Joseph, printer, r 240 St Charles Borromée
Bloss Orlando P., United States vice and deputy consul general, 145 St James, h 39 Tupper
Blouin Capt. Jérémie, 429 Mignonne
Blouin P., machinist, Manufacturers n Island
Blouin Romain, grocer, r 364 Montcalm
Blow Miss Margaret, teacher, 18 Richmond sq
Blumberg E., pawnbroker, 116 Notre Dame
Blumenthal Henry, merchant tailor, 222 St Lawrence, h 135 Mansfield
Blumenthal & Ship, clothiers, 182 St Lawrence
Blumenthal Myer, of Blumenthal & Ship, 69 St Dominique
Blumfield Bernard, pawnbroker, 230 Notre Dame, h 32 St Jean Baptiste
Blyth —, bds at 34 St Denis
Blyth John, silversmith, 23 Jurors
Blythe Wm., machinist, 132 Forfar
Boag John, bookkeeper, 647 St Lawrence
Boag Robert, engineer G.T.R., 169 Magdalen
BOARD OF HEALTH OFFICE, J. C. Radford, sanitary inspector, 152 Notre Dame
BOARD OF LICENCE COMMISSIONERS, Thomas S. Judah, chairman; F. D. Monk, Secretary; Joseph N. Simard, N. P., M. P. Ryan and J. C. Becket, 175 St James
BOARD OF MARINE UNDERWRITERS, BOSTON; Herriman & Whitney, managers, 10 St Sacrament
BOARD OF NOTARIES, H. A. A. Brault, secretary, 15 St Thérèse
BOARD OF SCHOOL COMMISSIONERS, PROTESTANT, Rev. Dr. Jenkins, chairman; William Lunn, honorary treasurer, office 675 Dorchester
BOARD OF TRADE, W. J. Patterson, secretary; A. W. Hadrill, assistant secretary, Corn exchange, 41 St Sacrament and 10 St John
Boarman Wm., laborer, 136 Colborne
Boas Bendix A., of Meyer, Boas & Co., 1386 St Catherine
Boas Feodor, of Meyer, Boas & Co., 119 Mansfield
Boas Fred., of Meyer, Boas & Co., Cypress
Boas Maurice, bookkeeper, 119 Mansfield
BODEGA WINE CO., G. D. Dawson & Co., proprietors, 366 Notre Dame
Bodell James, beltmaker, 295 Richmond
Boes Charles, laborer, bds at 219 St Charles Borromée
Bogie David, caretaker Stanley Street Presbyterian church, Stanley
Bogie Wm., saloon, 46 St Urbain, h 44 St Urbain
Bogue Henry, trader, 161 Drolet
Bogue James I., accountant, 478 St Denis
Bogue Misses C. & C., bdg hse, 111 Champ de Mars
Bohémier Michel, laborer, 104 Amherst
Bohémier Nap., carter, 39 DeSalaberry
Bohémier William, carter, 105 Jacques Cartier
Bohme Henry, laborer, r 81 Vitré
BOHRER WILLIAM, professor of music and manufacturer of the Automatic hand guide for the piano, 66 Cathcart
Boileau Alphonse, architect and clerk, Court house, 291 Jacques Cartier
Boileau Ambroise, fruits and vegetables, 3 and 4 St Antoine market, h 290 St Bonaventure
Boileau Damase, carpenter, 284 St Bonaventure
Boileau David, tinsmith, 591 Upper Sanguinet
Boileau George, joiner, bds at 169 St Dominique
Boileau J. Bte., laborer, r 239 Beaudry
Boileau Léon, hotelkeeper, 386 Richmond
Boire Alfred, carpenter, 58 Aylmer
Boire J. Bte., saddler, 72 Durham
Boire J. M., sawyer, r 105 St Félix
Boire Mrs. Marie, wid François, 48 St Hypolite lane
Boire Simon, laborer, 288 Visitation
Bois Firmin, agent, 402 Sydenham
Bois Joseph, joiner, 199 Panet
Bois Magloire, carpenter, 31 St Louis
Bois Octave, mason, 41 Leroux
Boisjoli Edmond, clerk, 105 Durham
Boisjoli François, shoemaker, r 481 Wolfe
BOISMENU FÉLIX, mason contractor, 82 Berri, h 213 Amherst
Boisnoyer Joseph, trader, 380 Seaton

BOISSEAU ALFRED, Portrait Painter and Superintendent Institut Canadien, 111 Notre Dame

Boisseau Célestin, grocer, 106 Dufresne
Boisseau Ed., commercial traveller, bds at Ottawa hotel, 246 St James
Boisseau Horace, clerk, bds at 129 German
Boisseau Jos., stonecutter, 39 St Hypolite lane
Boisseau Louis, of Paquette & Boisseau, 197½ St Denis
Boisseau Mrs. Octave, wid Louis, r 21 Leduc lane
Boisseau Néré, shoemaker, 20 Brock
Boisseau Siméon, grocer, 318½ Ontario, h 318 Ontario
Boisselle Norbert, laborer, r 113 St Martin
Boissonneau J. Bte., joiner, 97 Sanguinet
Boissy Mrs. M., wid Alp., 7 St Alphonse
Boissy Paul, laborer, 81 Quesnel
Boisvenu Joseph, cooper, 524 St Catherine
Boisvert Alfred, confectioner, 22 St Charles Borromée
Boisvert Ambrose, grocer, 134 Centre, h 134½ Centre
Boisvert François, laborer, 68 Grand Trunk
Boisvert J. D., professor St Vincent de Paul academy, 15 St Catherine
Boisvert Jos., teacher, bds at 44 St Dominique
Boisvert Léon, carter, 265 Matthew
Boisvert Manuel, cooper, 25 Young
Boisvert Maurice, bank clerk, 68 Courville
Boisvert Miss Lucie, seamstress, 61 St Paul
Boisvert Mrs. Delphine, wid Aimé, 123 Vitré
Boisvert Onésime, shoemaker, 4 Beaudry
Boivin François, laborer, r 7 Allard
BOIVIN GUILLAUME, wholesale boot and shoe manufacturer, 38, 40 and 42 Jacques Cartier sq, h 113 Champ de Mars
Boivin Henri, of Boivin & Narbonne, 56 Wolfe
Boivin Isaïe, bricklayer, 210 Panet
Boivin Isaïe, laborer, 251 Montcalm
Boivin Jacques, laborer, 398 Montcalm
Boivin Jean, joiner, 79 St Martin

Celebrated LACKAWANNA Coal, by the Ton or Cargo, Victoria Square.

JAS. BAYLIS & SON—CARPET, OIL CLOTH & CURTAIN WAREH'SE—459 & 461 NOTRE DAME ST

Boivin & Narbonne, leather merchants, 288 St Paul
Boivin Oscar, clerk, 85 Sanguinet
Boivin T., joiner, 611 Upper Sanguinet
Boivin Zotique, painter, 44 Devienne
BOKER GOTTHILF, proprietor St George hotel, 485½ Craig, h 487 Craig
Bolan Mrs., wid John, 113 Murray
Bold Richard, laborer, 76 Conway
Bolduc Alfred, carter, 331 Durham
Bolduc François, carpenter, 33 Jacques Cartier
Bolduc Honoré, laborer, 191 Wolfe
Bolduc Louis, blacksmith, 183 Murray, h Murray n St Joseph
Bolduc Louis, engineer, 19 Jacques Cartier
Bolduc Miss M., muff maker, 49 St Dominique
Bolduc Mrs. Henriette, wid Gervais, 158 Seaton
Bolduc Pierre, joiner, 16 St Claude
Bolduc Siméon, engineer, r Centre n Island
Boleau Joseph, laborer, r 41 Versailles
Bolland Bartholomew, 505 Craig
Bolt Chas., jeweller, 20 Bronsdon
Bolt Jos., jeweller, 257 St Urbain
Bolt Mrs. E, wid R., 20 Bronsdon
Bolte Auguste, chemist, 185 St Denis
Bolte Ed., bookkeeper, 253 German
Bolte Francis, clerk, 167 St Elizabeth
BOLTON CHARLES W., hotelkeeper, 583 Wellington cor Congregation
Bolton Henry W., organ builder, 249 St Bonaventure
Bolton Richard, of Devins & Bolton, 6 Place Rolland, 32 Berri
Bolton William, laborer, r 40 Lagauchetière
Bombarbe Joseph, laborer, 417 Panet
BONACINA CHARLES, deputy prothonotary Superior court and vice consul for Italy, 146 Cadieux
Bonacina Jos., 65 Dufresne
Bonacurst Laurent, trader, 371 Amherst
Bonacurst Louis, grocer, 375 Amherst
Bonami Honoré, shoemaker, 282 Panet
Bonami Mrs. Pierre, dressmaker, 118 Visitation
Bonami Ovila, shoemaker, r 397 Beaudry
BONAVENTURE MISSION, 102 St Bonaventure
BONAVENTURE STREET RAILWAY STATION, for Grand Trunk and Lachine railways, off Chaboillez sq, bet St Joseph and St Bonaventure
BOND EDWARD L., of Fenwick & Bond, 58 Mackay, summer residence St Anne's

BOND FRANK, & CO.,
STOCK AND SHARE BROKERS,
Members of the Open Stock Exchange,
7 St Sacrament

BOND FRANK, of Frank Bond & Co., 1431 St Catherine
Bond George, of Desmarteau & Bond, bds at 305 St George
Bond J. B., merchant, 40 Cathcart
Bond James, bookkeeper, 51 Mayor
BOND VERY REV. WILLIAM B., LL.D., dean of Montreal, and incumbent of St George's church, 60 Windsor
Bond William P. J., professor Catholic Commercial academy, 234 St Urbain
BONDY AGAPITE D., M.D., physician and surgeon, 343 Ontario
Bondy Mrs. B., wid Henry, 83 St Urbain
Bone John, caretaker, 58 St François Xavier
Bone John, laborer, r 74 St Maurice
Bone Michael, cooper, 300 William
Bone T. Henry, carter, 16 Barrack
Bonenfant Jérôme, laborer, r 179 St Paul
Bonenfant Napoléon, laborer, r 179 St Paul
Bonheir Miss Emilie, seamstress, 496 St Catherine
Bonhomme J. Bte., laborer, 59 Pichette
BONIN & ARCHAMBAULT, advocates, 25 St Gabriel
Bonin Auguste, carter, Monet lane
Bonin Auguste, laborer, Basin n Guy
Bonin Edmond, proprietor Hotel de Paris, 87 St Paul cor Bonsecours
Bonin François, laborer, r 7 Allard
Bonin Isidore, cabinetmaker, 30½ St Philip, h 164 St Dominique
Bonin J. A., of Bonin & Archambault, 12 St Denis
Bonin Jos., butcher, stalls 16 and 17 Papineau market, bds at 76 Craig
Bonin Jos., engine driver G.T.R., 114 Versailles
Bonin Joseph, storeman, 116 Versailles
Bonin Mrs. Caroline, wid J.A., 158 St Dominique
Bonin Olivier, 109 St Louis
Bonin Ovila, clerk, bds at 117 St Dominique
Bonin Télesphore, clerk, 5 Grothé
Bonin Xavier, laborer, 338 Papineau road
Bonneau Ludger, carter, Manufacturers n St Andrew
Bonner Alexander, engineer, 89 Guy
Bonner John, cooper, 68 Nazareth
Bonner John, fruits and vegetables, 1312 St Catherine, h 12½ Phillips sq
Bonner Mrs. Mary A., wid I., 52 Scotland
Bonner William, laborer, St Patrick n St Andrew
Bonner William, shipper, 15 Ann
Bonnet Louis, wheelwright, 98 Panet
Bonneville F, blacksmith G.T.R., 403 St Joseph
Bonneville Louis, laborer, r 106 Durham
Bonneville & Moquin, fruit dealers, Bonsecours market
Bonneville Mrs. Emilie, wid Stanislas, r 166 Beaudry
Bonneville Mrs. Luce, wid Maxime, 266 Ontario
Bonneville Nar, policeman, 193½ Durham
Bonneville Philéas, of Bonneville & Moquin, 443 Mignonne
Bonneville Siméon, shoemaker, r 410 Ontario
Bonneville William, clerk G.T.R., 272 Delisle
BONNIN ALFRED, groceries, wines, liquors and provisions, 115 and 117 St Dominique
BONNISSANT REV. M., assistant procureur Seminary of St Sulpice, 320 Notre Dame
Bonoyer François, carter, r 232 Sydenham
BONSECOURS CHURCH, rev. R. Rousseau, curate, St Paul opp Bonsecours
BONSECOURS DEAF AND DUMB FEMALE INSTITUTION, sister Mary, directress, head of St Denis
BONSECOURS MARKET, John Perrigo, clerk; François Benoit, assistant clerk, 96 to 186 St Paul and Commissioners

LAMBERT'S Museum, Bazaar and Art Gallery, 301 Notre Dame Street.

JAMES BAYLIS & SON—HARE'S OIL CLOTHS, A SPECIALTY—459 & 461 NOTRE DAME ST

Bonsecours school of the Congregation of Notre Dame, rev. R. Rousseau, director, St Paul opp Bonsecours, and 45 Commissioners
Bonville Thomas, water police, 86 Bleury
BOOKER ALFRED A., 18 Tupper
BOOKKEEPER'S OFFICE G.T.R., H.W. Walker, general bookkeeper, 23 Jacques Cartier sq

BOON CHARLES,
MERCHANT TAILOR & CLOTHIER,
27 St Lawrence,
h 29 St Lawrence

Boon David, laborer, 23½ St Adolphus
BOON GEORGE A., express proprietor, 132 St Maurice
Boon Sam., bricklayer, 218 and 220 St George
BOON WILLIAM H., builder and contractor, 6 Donegana
Boone Léopold, laborer, 58 Berthelet
Boone Mrs. Leopold, laundress, 58 Berthelet
Booth Chs. W., engraver, 64 St James, h 567½ St Dominique
Booth David, laborer, 111 Craig
Booth Ed., bricklayer, 8 Seaton
Booth Ferdinand, clerk, Cypress
Booth Richard, foreman Montreal Telegraph Co., 36 Queen
Booth Robt., com traveller, 147 Lusignan
Booth Samuel, laborer, 40 Colborne
Borcholt Théod, bookkeeper, 10 St Constant
Bordeleau Michel, sculptor, 168 Sydenham
Bordoni Jean Bte., tailor, 7 Dubord
Borgie Jos., tobacconist, Iberville
Borgie Mrs. Marie, wid Charles, 17 Marianna
Borlase George H., of Ritchie & Borlase, 259 St Antoine
Borley W. B., assistant ticket clerk G.T.R., Bonaventure station
Bormeyer Fred., G.T.R., 168 Bourgeois
Borner L., silverplater, 651 St Bonaventure
Borney James, bricklayer, 43 Dominion
Bornstein H., agent for the Union Suspender Co, 210 St James, h 28 Berri
Borrett James, cabinetmaker, 149 St Dominique
Borrett Mrs. Jemima, wid James, sick nurse, 69 Hermine
Borrie George, sculptor, 547 Upper Sanguinet
Borrowman Alex., of Beddall & Co., 8 Mount St Mary av
Borrowman John, of Borrowman, Phillipps & Co., resides in London, England
BORROWMAN, PHILLIPPS & CO., commission merchants, 16 St Sacrament
BORTHWICK REV. J. DOUGLAS, incumbent St Mary's church, ch of England, Hochelaga, chaplain to Montreal jail, Hochelaga
Bortow Phineas, dry goods, 56 St Matthew
Boshell Pat., laborer, 167 Chatham

BOSSANGE & GARDINER,
General Commission Merchants in French Manufactures; Importers of Foreign Leathers, 30 Hospital st. cor St John, Associate Houses—Paris, France

Bossange Gustave, of Bossange & Gardiner, resides in Paris, France
Bossi Alp., photographer, 534 St Mary
Bostock William, 19 Labelle
BOSTON BOARD OF MARINE UNDERWRITERS, Herriman & Whitney, managers, 10 St Sacrament. *See opposite Herriman & Whitney*
Boston Millinery Rooms, 1343 St Catherine
BOSWELL H. J., & CO., agents for Labatt's ales and porter, 19 Aylmer
Boswell Henry J., of H. J. Boswell & Co., 320 St Antoine
Boswell W., grocer, 6 Farm
Boteau John, laborer, 154 St Mary
Botlers Mrs. Mary, wid James, 22 Dupré lane
Botterell Edmund H., of John Henderson & Co., 265 Drummond
Botterell John H., of John Henderson & Co., resides at Lachine
Bottino André, fitter, Hibernian
BOTTRELL REV. EDMUND, Methodist, 15 Plateau
Bouchard Alexis, laborer, bds at 32 St Louis
Bouchard Amable, collector, 345 Mignonne
Bouchard Amable, tapestry store, 190 Visitation
Bouchard Ant., shoemaker, r 46 St Charles Borromée
Bouchard Bernard, stevedore, 63 Champ de Mars
Bouchard Etienne, blacksmith, 9½ Poële lane
Bouchard Félix, laborer, 130 Delisle
Bouchard Frs., laborer, 398 Montcalm
BOUCHARD J. B., M.D, physician and surgeon, 353 St Mary
Bouchard Jos., clerk, 571 Upper St Elizabeth
Bouchard Jos., laborer, 223 Frontenac
Bouchard Levi, trunkmaker, bds at 228 St Charles Borromée
Bouchard Ol., sen., police sergeant station No. 3, 4[illegible] Ontario, h 404 Ontario
Bouchard Paul, carter, 97 St Mary
Bouchard Pierre, grocer, 311 Visitation
Bouchard Trefflé, barber, 336 Ontario
Bouchard Théo., clerk, 317 German
Bouchard Théo., storeman, 83 Jacques Cartier
Boucher A., laborer, 80 German
BOUCHER ADELARD J., pianos, musical instruments and sheet music, 252 Notre Dame, h 484 Lagauchetière
Boucher Adolphe, laborer, r 103 St Martin
Boucher Alfred, laborer, r 82 German
Boucher Alfred, plasterer, 162 German
Boucher Alphonse, clerk, bds at 101 St Louis
Boucher Ant., carter, 624 Mignonne
Boucher Antoine, joiner, 362 Durham
Boucher Antoine, laborer, 264 Fullum
Boucher Chs., painter, 15 St André
Boucher Dieudonné, laborer, 162 Dufferin
Boucher Edouard, clerk, 32 Labelle
BOUCHER EPHREM, fruit dealer, Bonsecours market, bds at Dupuis hotel, 9 Bonsecours
Boucher Eusèbe, barber, 158 Dorchester, h 160 Dorchester
Boucher F., bricklayer, 175 Montcalm
Boucher Frs., bricklayer, 423 St Catherine
BOUCHER FRS., confectioner, tobacco, &c., 272 and 272½ Ontario

LAMBERT'S Museum, Magic Lantern, Readings, &c., 301 Notre Dame Street.

JAS. BAYLIS & SON—CARPET, OIL CLOTH & CURTAIN WAREH'SE—459 & 461 NOTRE DAME ST

Boucher Frs. X., fruit dealer, 6 Bonsecours market, bds at 155 St Paul
Boucher J., Dominion market, 654 St Bonaventure
Boucher J. N., blacksmith, 23 St François, h 37 Wolfe
Boucher Joseph, blacksmith, 273 Sanguinet
Boucher Jos., blacksmith, r 615 St Joseph, h Richmond
Boucher Jos., laborer, 204 St André
Boucher Jos., shoemaker, 160 Chatham
Boucher Joseph A., telegraph repairer, r 399 Montcalm
Boucher Jules, laborer, r 146 St Dominique
Boucher Louis, laborer, 655 St Bonaventure
Boucher Louis, saddler, 68 Wolfe
Boucher Maxime, shoemaker, 10 St Julie
Boucher Mrs., dressmaker, 666 St Bonaventure
Boucher Mrs. C., wid G., bdg hse, 1 St Dominique
Boucher Mrs. C., wid Marcelais, huckster, r 146 St Dominique
Boucher Mrs D., wid Lewis, fruit dealer, 41 St Lawrence market, h 144 St Dominique
Boucher Mrs. Eleonore, wid Thos., laundress, 236 Lafontaine
Boucher Mrs. Marie, wid Etienne, 23 St George
Boucher Mrs. Rose D., wid O., fruit dealer, Bonsecour market, h Visitation
Boucher Mrs. Sophie, wid J. Bte., fruits, 301½ St Lawrence
Boucher N., engineer G.T.R., 56 Grand Trunk
Boucher Nar., joiner, 249 Wolfe
Boucher Octave, laborer, 90 Workman
Boucher Pierre, carpenter, 434 Lagauchetière
Boucher Pierre, joiner, r 336 Montcalm
Boucher Pierre, sen., shoemaker, 80 German
Boucher Séraphin, of Frappier & Boucher, 285 Montcalm
Boucher T., hatter and furrier, 234 Notre Dame, resides at Sault au Recollet
Boucher Toussaint, contractor, 317 Amherst
Boucher Z., fishmonger, r 440 Jacques Cartier
Boucher Zotique, laborer, 7 Courville
Bouchette Placide, tailor, r 159 College
Bouchier John E., express driver, 484 William
Boude Etienne, gilder, 116 St Christophe
Boudeau Miss P., seamstress, 188 Notre Dame
Boudreau Amable, laborer, 502 St Dominique
Boudreau Ant., 351 Richmond
Boudreau Eusèbe, Hotel de Bonsecours, 117 St Paul
Boudreau Ferd., carter, 298 St Bonaventure
Boudreau Isaïe, locksmith and bellhanger, 26 and 28 St Bonaventure
Boudreau J Bte., printer, 160 Sanguinet
Boudreau Joseph, laborer, 77 Leroux
Boudreau Jos., bdg hse, 36 Sanguinet
BOUDREAU JOSEPH M., fancy and staple dry goods, 410 St Joseph, h 210 Aqueduct
Boudreau Julien, laborer, r 108 St Martin
Boudreau Mrs. Charlotte, wid Dr., 209 Craig
Boudreau Magdelgée, merchant, 210 Aqueduct
Boudreau Pierre, laborer, 2 Voltigeurs
Boudreau Miss S., tailoress, 502 St Dominique
BOUDREAU ULRIC, butcher, stalls 54 and 55 St Anns market, h 351 Richmond
BOUDRIAS DOMINIQUE, professor Jacques Cartier Normal school, 136 Notre Dame, h 635 St Catherine
Boudrias Joseph, gateman G.T.R., Railway track n Seigneurs
Boudrias Mrs. S., wid E., r 11 St Félix
Boudrias Nap., carpenter, r 577 Albert
Bouet Anatole, grocer, 401½ Amherst
Bouet Sylvain, butcher, 15 Cathedral
Bouffard Jean, carter, 342½ Montcalm
Bouffard Frs., carter, r 40 Smith
Bougie Chs., cooper, 67 Seigneurs
Bougie Jos., joiner and grocer, 116 Workman, h 114 Workman
Bougie Ménard, grocer, 438 Seigneurs, h 434 Seigneurs
Bougie Noël, carriagemaker, 138 Seigneurs
Bouiller Odilon, customs officer, 96 Wolfe
Bouin dit Dufresne Félix, laborer, 44 Inspector
Boulard Amable, shoemaker, 44 Sydenham
Boulard Mrs. David, dressmaker, 6 St Lawrence
Boulard Oscar, clerk, bds at 6 St Lawrence
Boulé George, joiner, r 342 Richmond
Boulé Luc, joiner, 443 St Mary
Boulé Miss Adèle, 96½ St Dominique
Boulé Phidime, melter, 216 Aqueduct
Boulet David, laborer, r 26 St Elizabeth lane
Boulet François, blacksmith, 185 St Maurice, h 135 St Maurice
Boulet Léon, carter, 69 St André
Boulet Mrs. Léon, seamstress, 69 St André
Boulet Paul, 242 Montcalm
Boulin G., telegraph operator, 79 Sanguinet
Boullerice Louis, mason, 216 Barré lane
Boulter George, of B. Levin & Co., 225 St Antoine
Boulton Henry, clerk G.T.R., 26 Balmoral
Bourassa Alex., boarding house, 74 Sanguinet
Bourassa Cyrille, joiner, 28 Robin lane
Bourassa Edmond, Union hotel, 137 College
Bourassa Hercule, joiner, r 332 Visitation
Bourassa J. Bte., of J. Bte. & N. Bourassa, 18 Visitation
Bourassa J. Bte. & N., butchers, stalls 43 and 45 Bonsecours market
Bourassa Louis, bailiff, 393 Durham
Bourassa Mrs. Rose, wid Célestin, r 541 St Bonaventure
Bourassa Noë, of J. Bte. & N. Bourassa, 16 Visitation
Bourassa Sam., photographer, 205 St Elizabeth
Bourbeau Charles, carter, 104 St Felix
Bourbeau J. Bte., painter, 225 Sanguinet
Bourbeau Louis, brakeman, 123 Chatham
Bourbeau Michel, tailor, 103 Dubord
Bourbon Alexis, gardener, 80 Redpath

BOURBONNIERE AVILA, House Furnishing and Shelf Hardware, Clothes Wringers, Tinware, Cornices, Carpenters' Tools in great variety, Coffin Trimmings, Cabinetmakers' Wares, Paints and Oils, &c., 219 St. Lawrence, h 126 St. Christophe

Bourbonnière Cléophas, butcher, 143 Beaudry

LACKAWANNA Coal is the cheapest and most satisfactory for Steam

For CARPETS, OIL CLOTHS or CURTAINS, visit JAS. BAYLIS & SON—459 & 461 NOTRE DAME ST

Bourbonnière Didace, plumber, 143 Beaudry
Bourbonnière Ludger, butcher, 276 Montcalm, h 36 Robin lane
Bourbonnière Mrs. Justine, wid Alexis, 143 Beaudry
BOURBONNIÈRE NARCISSE G., notary, office and residence 15 Perrault lane
Bourbonnière Ol., baker, 367 Panet
Bourbonnière P., housekeeper, 192 Notre Dame
Bourbonnière Tous. B., notary, 438 St Mary
Bourbonnière Zéphirin, mason, 157 Dorchester
Bourcier Joseph T., 84 Inspector
Bourdeau Alfred, shoemaker, 315½ St Joseph
Bourdeau André, laborer, 117 Grand Trunk
Bourdeau Arthur, clerk, 124 Picard lane
Bourdeau Ed., tailor, 273 German
Bourdeau Israël, carter, 165 Centre
Boudreau J. M., dry goods, 410 St Joseph, h 210 Aqueduct
Bourdeau Jean, carpenter, 201 St Christophe
Bourdeau Joseph, carter, Centre, n St Andrew
Bourdeau Jos., joiner, r 208 Lagauchetière
Bourdeau Joseph, of Haeusgen & Gnaedinger, 69 Berri
Bourdeau Joseph, storeman, 116 Versailles
Bourdeau Joseph, switchman, 160 Centre
Bourdeau Louis, carter, r 358 Beaudry
Bourdeau Michel, feed store, 215 McCord
Bourdeau Mrs. Louise, wid Pierre, bds 399 Seigneurs
Bourdeau Mrs. Salomée, wid Bte., r Centre n St Andrew
Bourdeau Noël, baker, 287 St Christophe
Bourdeau Pierre, dry goods, 519 St Catherine, h 517 St Catherine
Bourdeau Simon, laborer, 49 Common
Bourdeau Théophile, hotelkeeper, Longueuil Ferry lane
Bourdeau Théophile, traveller, bds at 159 St Joseph
Bourdeau Zéphirin, laborer, 261 St Bonaventure
Bourdell William, G.T.R., 79 Montmorenci
Bourdon —, butcher, bds at 95 St Paul
Bourdon Albert, waiter, 406 Lagauchetière
Bourdon Alex., butcher, 67 Bonsecours market, bds at 95 St Paul
Bourdon Antoine P., brushmaker, 179 Railway track
Bourdon Arthur, clerk, 169 St Lawrence
Bourdon Arthur, furrier, 47 St Constant
Bourdon Augustin, tailor, 772 Ontario
Bourdon Barthélemi, butcher, 180 St Dominique
Bourdon Barthélemi, public market, 660 Mignonne, h 213 St Charles Borromée
Bourdon C., laborer, 198 Maple
Bourdon Camille, storeman, 22 Marie Louise av
Bourdon Denis, photographer, 6 Vitré
Bourdon Eugène, jun., saloon, 476 St Catherine, h 474 St Catherine
Bourdon Eug., sen., shoemaker, 474 St Catherine
Bourdon Evariste, painter, 588 Albert
Bourdon F. X., joiner, r 310 Jacques Cartier
Bourdon Geo., carpenter, 584 Albert
Bourdon H., clerk, 157 St Joseph
Bourdon Henri, blacksmith, Centre n Island
Bourdon Henri, shoemaker, 262 St Dominique
Bourdon Isaïe, captain, 267½ St Mary
Bourdon J. Bte., dyer, 294 St Dominique
Bourdon Jean, upholsterer, 13 Perrault lane
Bourdon Jérémie, laborer, 235 Durham
Bourdon Joseph, G.T.R., Hibernian
Bourdon Joseph, dentist, bds at 47 Dubord
Bourdon Jos., grocer, 34 Durham, h 32 Durham
Bourdon Joseph, of Bourdon & Préfontaine, 137 St Mary
Bourdon Louis, laborer, 80 Dufresne
Bourdon Louis P. C., dealer in Havana cigars and commercial stationery, 210 and 90 St Lawrence, h 90 St Lawrence
Bourdon Maximilien, hatter, r 35½ St Elizabeth
Bourdon Michel, contractor, 239 Amherst
Bourdon Mrs. Célina, wid Ant., 382 Richmond
Bourdon Mrs. D., wid Wm., bds at 47 Dubord
Bourdon Mrs. Zoë, wid Alfred, 17 Bishops lane
Bourdon P., of Bourdon & Raymond, 32 Amherst
Bourdon P. J. Vladimir, commercial agent, 47 St Constant
Bourdon Pascal, cabinetmaker, 405 Durham
Bourdon Pascal, carpenter, 72 Dominion
Bourdon Philéas, of Bourdon & Raymond, 32 Amherst
Bourdon Pierre, bdg house, 90 St Lawrence
Bourdon Pierre, carpenter, 419 St Catherine
Bourdon Pierre, milkman, 52 St Louis
Bourdon Pierre, painter, Henry
Bourdon Pierre, sen., cooper, Henry off Centre
Bourdon & Préfontaine, lumber merchants, 4 St Mary
BOURDON & RAYMOND, fish dealers, wholesale and retail, 3 and 4 St Anns market
Bourdon Théop., hotel, 1 Longueuil Ferry lane
Bourdua Aldéric, photographer, 144 Grand Trunk, bds at 109 Grand Trunk
Bourdua Louis, carpenter, 109 Grand Trunk
Bourdua Ulric, photographer, bds at 109 Grand Trunk
Bourgeau A., of Murray, Heron & Co., 119 Canning
Bourgeau Charles, barber, 249 St Urbain
Bourgeau Eugène, joiner, 546 Ontario
Bourgeau Florent, joiner, 378 Jacques Cartier
Bourgeau J. Bte., 122 St Denis
Bourgeau Jos., laborer, 286 Amherst
Bourgeau Médore, shoemaker, r 491 Wolfe
Bourgeau Mrs. A., wid Xavier, 254 Sanguinet
Bourgeau Mrs. Thérèse, wid Olivier, 321 Jacques Cartier
Bourgeau Théodore, joiner, 98 St Hubert
Bourgeau Victor, architect, 390 Dorchester
BOURGEAULT GEORGE SAMUEL, bookkeeper, 250 St Paul, h 4 Laberge block, off 2 St Elizabeth
Bourgelas Jos., laborer, 102 Seaton
Bourgeois Amable, stonecutter, 516 St Dominique
Bourgeois Benj., provincial land surveyor, bds at 16 Bonsecours
BOURGEOIS BENJ., 1st assistant engineer Q. M.O. and O.R.R., 16 St James, bds at Richelieu hotel, 45 St Vincent
Bourgeois Chas., cooper, bds at 461 Craig
Bourgeois Charles, painter, bds at 291 German
Bourgeois D., grocer, 310 Lafontaine, h 315 Panet
Bourgeois Emmanuel, shoemaker, 345 Sydenham
Bourgeois Ed., painter, bds at 587 St Lawrence

and Domestic uses. GEO. F. HARTT, Victoria Square.

JAS. BAYLIS & SON—CARPET, OIL CLOTH & CURTAIN WAREH'SE—459 & 461 NOTRE DAME ST

Bourgeois Fabien, tailor, r 175 Beaudry
Bourgeois Gaspard, grocer, 373 St Catherine, h 369 St Catherine
Bourgeois J. Bte., architect, bds at 16 St Denis
Bourgeois Jos., cooper, bds at 461 Craig
BOURGEOIS L. C., notary, 16 St Vincent, h 97 St Mary
Bourgeois L. Philippe, com traveller, 98 Seaton
Bourgeois Léandre, carter, 291 German
Bourgeois Louis, mason, 348 Visitation
Bourgeois Louis, printer, 291 German
Bourgeois Miss Flavie, dressmaker, 587 St Lawrence
Bourgeois Narcisse, shoemaker, r 346 Beaudry
Bourgeois Mrs. Odile, dressmaker, 250 St André
Bourgeois Régis, carpenter, 398 Wolfe
Bourgeois S., r 417 Mignonne
Bourgeois Samuel, laborer, 282 Wolfe
Bourgeon Geo. S., clerk, r 1 St Elizabeth
Bourgeon Pierre, joiner, 205 Durham
Bourget Alf., laborer, r 32 St Patrick
Bourget Ignace, laborer, 326 Lafontaine
Bourget James, tobacconist, 15 Leduc lane
BOURGET MONSEIGNEUR IGNACE, R. catholic Archbishop of Martianopolis, Bishop's palace, Lagauchetière cor Cathedral
Bourget Nicolas, carpenter, 47 Visitation
Bourget Onésime, saddler, bds at 44 St Dominique
Bourget Pierre, founder, 400½ Lagauchetière
Bourgie Joseph, baker, 389 Ontario
Bourgoin Célestin, laborer, r 183 Panet
Bourgoin Cléophas, painter, 23 Labelle
Bourgoin Hyacinthe, contractor, 203½ St Denis
Bourgoin Joseph, joiner, 813 Ontario, h 258 St Charles Borromée
Bourgoin Louis, contractor, 288 St Urbain
Bourgoin S., 367 Mignonne
Bourgouin Baptiste, trader, 57 St Paul
BOURGOUIN & CIE., lumber merchants, 201 St Bonaventure
Bourgouin Ed., joiner, 281 Beaudry
Bourgouin Frs., laborer, 40 Colborne
Bourgouin George, of Bourgouin & Cie., h Iberville, Hochelaga
Bourgouin George, clerk, 205 St Denis
BOURGOUIN HYACINTHE, contractor, lumber yard head of St Denis, h 205 St Denis
Bourgouin Jos., contractor, 258 St Charles Borromée
BOURGOUIN & LACOSTE, advocates, 42 St Vincent
Bourgouin Léandre, carpenter, 501½ St Bonaventure
Bourgouin Louis, of Bourgouin & Cie., 284½ St Urbain
Bourgouin Mrs. Pauline, wid Pierre, r 148 Dorchester
Bourgouin N. H., president Société Mutuelle de Construction de Soulanges, 54 Notre Dame, h 59 St Hubert
Bourgouin Nap., builder, 693 Ontario
Bourgouin Nazaire, of Bourgouin & Lacoste, 59 St Hubert
Bourgouin Octave, contractor, office cor Sanguinet and Ontario, h 209 St Denis
Bourgouin Pierre, tanner, r 342 Panet
Bourgouin Thomas, carter, r 245 Montcalm
Bourguignon Alfred, bdg hse, 208½ St Lawrence
Bourguignon Camille, printer, 178 St Charles Borromée
Bourguignon J. Bte., beer bottler, 210 Cadieux
Bourguignon Joseph, laborer, 9 Munroe lane
Bourguignon Léon, laborer, r 475 Beaudry
BOURNE CHARLES, treasurer Montreal Telegraph Co., cor St Sacrament and St François Xavier, h 89 St Matthew
BOURNE JAMES, assistant manager Stadacona Fire and Life Insurance Co., 13 Place d'Armes, h 577 Seigneurs
Bourque A. A., clerk, 240½ Montcalm
Bourque Antoine, 225 Lagauchetière
Bourque Chs., brush manufacturer, 14 St Jean Baptiste
BOURQUE ED. J., M.D., physician and surgeon, St Antoine drug hall, h 45½ St Antoine
Bourque George, laborer, 219 St Constant
Bourque Hilaire, engineer, 27 Commissioners
BOURQUE HORMISDAS, butcher, 13 and 14 St Gabriel market, h Centre n Island
Bourque Jean B., mason, 53 Leroux
Bourque Pierre P., tailor, 15 St Dominique
Bourrassa Evariste, joiner, 290 Beaudry
Bourret Alexis, agent, 302 St Urbain
Bourret Arthur, customs officer, bds at 326 St Urbain
BOURRET & CO., publishers, 564½ Craig
Bourret Gustave, of Bourret & Co., bds at 326 St Urbain
BOURRET H. A., chief clerk Money Order branch and cashier Savings bank department, Post Office, cor St James and St François Xavier, h 302 St Urbain
Bourret Michel, bank clerk, bds at 52 St Denis
Bourret Mrs. M., wid Francis, bdg hse, 12 St Claude
Bourret Mrs. Stéphanie, wid Jos., 510 Mignonne
Boursier L., employee G.T.R., 116 Versailles
Bousquet Amable, laborer, 449 St Joseph
Bousquet Aug., bricklayer, 578 Mignonne
Bousquet Baptiste, blacksmith, 259 Sydenham
Bousquet Bazile, painter, 309 Visitation
Bousquet Frs. Xavier, 769 Ontario
Bousquet Frs. Xavier, conductor, 58 Frontenac
Bousquet Frank, painter, 300 St Constant
Bousquet Frederic, contractor, 306 Ontario
Bousquet J. Bte., driver, 263 Montcalm
Bousquet Joseph, contractor, 306 Ontario
Bousquet Louis, brickmaker, 263 Matthew
Bousquet Mrs. Joséphine, wid Joseph, 2 St Paul
Bousquet Mrs. Mary, wid Michel, 112 Fullum
Boutell Joseph, bricklayer, 120 Delisle
Boutell Moses, framer and gilder, 7½ Jurors
Boutette Laurent, printer, 613 Upper Sanguinet
Boutette M., framer and gilder, 7½ Jurors
Bouthillette Ed., tobacconist, 472 Beaudry
Bouthillette Louis, tobacconist, 437 Panet
Bouthillette Louis G., sailor, 562 St Dominique
Bouthillette Mrs. Marguérite, wid Cyprien, 380 Richmond
Bouthillier Alexandre, saloon, 703 Craig, h 4 Hermine
Bouthillier Alexis, laborer, 167 St Catherine

LAMBERT'S Museum, Music and Amusements Daily, 301 Notre Dame Street.

JAMES BAYLIS & SON keep on hand the best makes in BRUSSELS and TAPESTRY CARPETS

Bouthillier Alexis, butcher, 88 Fullum, h 147 St Catherine
Bouthillier Alfred, trader, 316 Beaudry
Bouthillier C. C. E., clerk, bds at Richelieu hotel, 45 St Vincent
Bouthillier Charles F., advocate, 20 Beaver Hall terrace
Bouthillier Frs. X., policeman, 277½ Montcalm
Bouthillier Gustave, clerk, 72 Inspector
Bouthillier Henri, 20 Beaver Hall terrace
Bouthillier Jos., carter, 55 Campeau
Bouthillier Joseph, laborer, r 127 St Mary
Bouthillier Jude, advocate, 72 Inspector
Bouthillier Laurent, laborer, Centre n St Andrew
Bouthillier Louis, carter, 281 Wolfe
Bouthillier Michel, carter, 519 Mignonne
Bouthillier Michel, engineer, 55 Cathedral
Bouthillier Miss Anna, music teacher, 72 Inspector
Bouthillier Moïse, carpenter, 72 Chatham
Bouthillier Mrs. Angèle, wid Chs., 330 Logan
Bouthillier Mrs. Hortense, wid Amable, 32 St David lane
Bouthillier Mrs. Sophie, wid Michel, 30 Amherst
Bouthillier Prudent, blacksmith, 12 Allard
Bouthillier Rodolphe, 72 Inspector
Bouthillier Simon, blacksmith, 71 Seigneurs
BOUTHILLIER TANCRÈDE, 20 Beaver Hall terrace
Boutillier Flavien G., of Roy & Boutillier, bds at Hotel du Canada, 17 St Gabriel, h 40 St St James
Bow Robert, carter, 239 St Charles Borromée
Bowall Wm., G.T.R., 405 William
Bowden John, stevedore, 155 St Antoine
Bowden Sam. P., bookkeeper, 21 St Charles Borromée
Bowden Wm. C., master mariner, 453 St Dominique
Bowen John, butcher, 15 Little St Antoine
Bowen Michael, moulder, 61 St Bonaventure
Bowen Thos., painter, 25 Chenneville
BOWER MISS MARY, artist in gold and silver embroidery, bds at Asile de la Providence, 721 St Catherine
Bowes Fenton, master carter, 275 St Bonaventure
Bowes Patrick, grocer, shop 68 Ottawa and 152 Nazareth, h 68 Ottawa
Bowes Mrs. Arthemise, wid Wm., 24 Mountain
Bowes Mrs. Catherine, wid James, r 25 Shannon
Bowes Ths., saloonkeeper, 99 Workman
BOWIE CHARLES, saloon keeper, 541 Craig
BOWIE D. E., advocate, 34 St James
Bowie George, contractor, 42 Bleury
Bowie Henry, contractor, 150 Drolet
Bowie James, gauger, 63 Menai
Bowie James George, 265½ Craig
Bowie John, barkeeper, 184 St Antoine
Bowie Misses, 101 Bleury
Bowie Wm., grocer, 125 Congregation, h 13 Favard
BOWIE WILLIAM B., merchant, 409 Dorchester
BOWKER HORATIO M., surgeon dentist and fellow of the American Academy of Dental Science, Boston, 755 Dorchester
BOWLES GEORGE J., secretary-treasurer British American Bank Note Co., 301 St Charles Borromée
Bowles Henry, fruit dealer, 1 and 2 St Lawrence market, h 139 German
Bowles James, bread driver, 13 Dupré lane
Bowles John, carter, 126 Young
Bowles Mrs. E., wid Charles, 73 St Hypolite
Bowles Thos. G, broker, 146 Peel
Bowman John, crimper, 100 King
Bowman Wm., storekeeper Montreal Telegraph Co., 32 Queen
BOWMAN S., skirt manufacturer, 78 St Hubert
BOWN GEORGE C., broker and commission merchant, 42 St Sacrament, h 141½ St André
BOXER FREDERICK N., architect and draughtsman, solicitor of patents, 45 St Sacrament, h 400 St Lawrence
BOXER F. W., agent Quebec Tobacco factory, and North American Rubber Co., (Quebec), 45 St Sacrament, h 40 Mackay
Boxer Sidney, com. traveller, 118 Cadieux
Boxey Mrs. C., wid Edward, 24 Shaw
Boyce E. H., machinist and patternmaker, 83 Fortification lane, h 271 St Urbain
Boyce John, laborer, 163 St Urbain
BOYCE J. R., toys, fancy goods, basket and wig maker, worker in hair, and agent Banner sewing machine, 343 Notre Dame, h 274 Guy
Boyce Mrs. Mary, wid Ths., 130 Murray
BOYD ANDREW, of Alexander Buntin & Co., 33 St Mark
BOYD, EGAN & CO., custom house, forwarding and general commission merchants, 13 Common
Boyd Hugh, butcher, stalls 30 and 31 St Antoine market, h Town of St Henry
Boyd Hugh M., of Boyd, Egan & Co., 188 Mountain
Boyd James, grocer, 456 St Joseph, h 460½ St Joseph
Boyd James, laborer, r 94 Shannon
BOYD JOHN, black and white smith and bell hanger, 11 and 13 St John, h 20 Compte
Boyd John, brushmaker, 12 St Joseph, h 130 Drolet
Boyd John, clerk, bds at 71 St Paul
Boyd John, stonecutter, 7 Smith
Boyd Mrs. Jane, wid John, 377 St Dominique
Boyd Mrs. Mary, wid John, 509 St Bonaventure
Boyd Robert, shoemaker, 76 Mountain
Boyd Samuel W., of Boyd, Egan & Co., 247 Mountain
BOYD THOMAS W., gunmaker and fishing tackle warehouse, 241 Notre Dame, h 496 Lagauchetière
Boyd William, moulder, 25 Vallée
Boyd Wm., storeman, 181 Dalhousie
Boyd Wm., storeman, 10 Seaton
BOYD WM. E., average adjuster, 309 Commissioners, h 80 Mansfield
Boyd Wm. Henry, gunmaker, 97 German
Boyden James, collector, r 17 St Philip
Boyden James, machinist, 10 St Martin
Boyer A., tailor, bds at 44 St Dominique
Boyer Aldéric, laborer, 237 St Christophe
Boyer Alfred, moulder, r 165 St Martin

LAMBERT'S Museum, Coins, Painting's, &c., 301 Notre Dame Street.

JAS. BAYLIS & SON—CARPET, OIL CLOTH and CURTAIN WAREH'SE—459 & 461 NOTRE DAME ST

Boyer André, brassfinisher, 30 St Dominique
Boyer Antoine, furrier, r 24 St David lane
Boyer Antoine, saddler, 706 St Catherine
BOYER ARTHUR, office 320 Commissioners, h 893 Sherbrooke
Boyer Baptiste, clerk, bds at 41 St Louis
Boyer Chs., office 320 Commissioners, h 1369 St Catherine
BOYER ESTATE, 320 Commissioners
Boyer Hormisdas, tailor, bds at 44 St Dominique
Boyer Israël, mason, 16 Dufresne
Boyer J. B., laborer, 337 Richmond
BOYER L. A., office 320 Commissioners, h Longue Pointe n Hochelaga toll gate
Boyer Louis, joiner, 10 Napoleon
Boyer Ludger, of Demers & Boyer, 706 St Catherine
Boyer Magloire, moulder, r 83 Fulford
Boyer Pascal, laborer, 595 Mignonne
Boyer Pierre, printer, 547 Mignonne
Boyer Rémi, clerk, 142 St Christophe
Boyer Xavier, shoemaker, bds at 102 St Charles Borromée
Boylan B., laborer, 144 Prince
Boylan James, laborer, 472½ Lagauchetière
Boylan Thos., carter, 60 Prince

BOYLE CHARLES, Importer of Hardware, house furnishings, cutlery, stoves, &c., 173 McGill, h 892 Ontario.

BOYLE JOHN, paints, oils, glass, putty, hardware, &c., wholesale and retail, 721 and 725 St Joseph, h 723 St Joseph
Boyle John T., printer, 101 St Alexander
Boyle Mat., laborer, 111 Richardson
Boyle Miss Catherine, 35 Prince
Boyle Pat., carter, 143 Young
Boyle Peter, coachman, r 252 St George
Boyle Thos., carter, 353 St Bonaventure
Boyle Wm., boilermaker, 21 Shannon
Boyle Wm., gardener, head of Durocher
BOYS' HOME, John Ritchie, superintendent, 115 Mountain n St Antoine
Brabant Joseph, laborer, 148 Railway track
Brabant Mrs. Angélique, wid Pierre, 75 Nazareth
Brabant Olivier, carrier, St Leon lane
Brabant Théophile, blacksmith, 30 Albert
Bracken Michael, bricklayer, 126 Wellington
Bracken Mrs. Mary, wid Q., 163 Delisle
Bradford Mrs. H., wid Benj., trader, 69 St Martin
Bradduck William, engineer, 8 St Columban
Bradley Geo., carriage maker, 159 Chatham
Bradley Geo., machinist, 160 Duke
Bradley John, Montreal Merchants' cooperage, 54 Grey Nun, h Ropery cor Manufacturers
Bradley John, printer, r 138 Ottawa
Bradshaw David, grocer, provisions and liquors, 503 St Lawrence, h 499 St Lawrence
Bradshaw Robert, coachman, 20 St Bernard
BRADSTREET J. M., & SON COMPANY (THE), improved mercantile agency, Jos. Priestman, manager, 422 Notre Dame
BRADY BROS. & CO., plumbers, gas and steam fitters, bell hangers, importers of gasaliers, &c., 598 St Joseph
Brady David, of Brady Bros. & Co., 73 Coursol
BRADY F. J., general agent, Express buildings, 82 St François Xavier, h Lachine
Brady Hugh Dennis, ship carpenter, Island wharf, h 12 Jurors
Brady James, of Brady Bros. & Co., 73 Coursol
Brady John, gardener, 17 Coursol
Brady John M., printer and lithographer, 90 St Charles Borromée
Brady Miss, laundress, 140 Colborne
Brady Miss Margaret, school teacher, 41 Ottawa
Brady Patrick, laborer, r 32 Farm
Brady Robert, laborer, 209 St Martin
BRADY THOMAS, dealer in fancy and staple dry goods, gentlemen's haberdashery emporium, 400 St Joseph, h 398 St Joseph
Brady Thos., laborer, 107 College
Brady Wm., of Brady Bros. & Co., 143 Chatham
Brady William H., of Darling & Brady, 96 St Charles Borromée
BRAHADI ABRAHAM, furrier, manufacturer and importer of hats, caps, furs, &c., 249 Notre Dame cor St Lambert, h 247 Notre Dame
BRAHADI SAMUEL, tobacconist and importer of cigars, meerschaum and briar root pipes, 360 Notre Dame
Braham Jos., fruit store, 6 St Joseph, h 126 St Antoine
Braida Jean, machinist, Hibernian
Brain Frs., shipper G.T.R., 389½ Wellington
Brain Michel, laborer, 94 Shannon
BRAINERD THOMAS C., president Hamilton Powder Co., 38 St Famille
Brais Alphonse, violinist, 588 Mignonne
Brais Edmond, clerk Hochelaga bank, 100 Berri
Brais J. Bte., painter, 96 Jacques Cartier
Brais L. A., of Glover & Brais, 33 St Elizabeth
Brais Louis, laborer, r 165 Lagauchetière
Brais Luc, carter, 43 St Mary
Brais Pierre, storeman, 410 Seaton
Braithwaite Joseph, 206 St Denis
Braithwaite Mrs. Mary, wid rev. Jos., 206 St Denis
Brakan William, 197 Centre
BRAKENRIDGE JAMES W., clerk Royal Institution, office East wing McGill College, h 13 Burnside place
BRAN TELESPHORE, editor La Culture, 447 Lagauchetière
Branchaud Athanase, of Judah, Wurtele & Branchaud, bds at Canada hotel, 17 St Gabriel
Branchaud Frs. X., mason, 578 St Mary
Branchaud J. Bte., bricklayer, 150 St Christophe
Branchaud J. Bte., clerk, 271 St Joseph
BRANCH OF THE CITY AND DISTRICT SAVINGS BANK, 640 St Catherine corner Jacques Cartier
BRANCH OF THE DOMINION TELEGRAPH CO., R. C. Hosmer, manager, 8 William
BRANCH OFFICE MONTREAL TELEGRAPH CO., 230 St Lawrence
BRANCH OF THE CITY AND DISTRICT SAVINGS BANK, Henry Barbeau, agent, 446 St Joseph
BRAND R. H., fruit dealer, 260 St James, h 11 Brunswick

Free Burning LACKAWANNA Coal a Specialty,

JAMES BAYLIS & SON keep constantly on hand a Large Stock of Curtain Materials and Cornices

BRAND R. H., restaurant and billiard room, 207 St James, h 11 Brunswick. *See Adv p* 11
Brandfield Mrs. Catherine, wid R., 470½ Lagauchetière
Brandon Henry, moulder, 16 St Patrick
Brankin James, confectioner, 48 St Paul, h 50 St Paul
Brannan Mrs. E., wid R., r 15 Mayor
Brannan Thomas, carter, r 84½ Colborne
Bras Jules, shoemaker, 125 Vitré
Braslen Anthony, carter, 114 Prince
Brassard Louis, laborer, 285 Papineau road
Brassard Rémi, joiner, 322 Durham
Brasseur Mrs., seamstress, 221 Panet
Brault Bénoni, laborer, 505 William
Brault Calixte, notary, bds at 579 St Catherine
Brault Charles, clerk, 7 Louis Hypolite
Brault David, bricklayer, r 212 Cadieux
Brault George, bone setter, 612½ St Lawrence
BRAULT H. A. A., notary and commissioner for Province of Quebec, and secretary Board of Notaries, 15 St Thérèse, res at Longueuil
Brault Hector, clerk, 12 St Julie
Brault Ignace, professor gymnasium, bds at 101 St Louis
Brault Jean Bte., foreman, 12 St Julie
Brault Jean Bte., laborer, 233 Sydenham
Brault Jos., assistant baggagemaster G.T.R., Richmond
Brault Jos., gateman, Richmond
Brault Jos., joiner, 380 Mignonne
Brault Jos., laborer, 329 Panet
Brault Jos., laborer, 363 Richmond
Brault J. Léandre, jun., clerk, 104 Cathedral
BRAULT JOSEPH L., sen., manager French department Royal Insurance Co., 104 Cathedral
Brault Louis, laborer, 121 Beaudry
Brault Mrs. Caroline, wid Antoine, 188 St Elizabeth
Brault Pierre, joiner, 13 St Louis
Brault Vital, laborer, 42 Sanguinet
BRAUN REV. ANTHONY, S. J., Church of the Gésu, 142 Bleury
Bray Bernard, watchman, 46 Lagauchetière
Bray Charles, engineer, 234 Amherst
Bray Henry, laborer, 449 St Mary
Bray Henry, shoemaker, 607½ St Lawrence
Bray James, gardener, 66 St Hypolite
Bray Léonidas, laborer, 584 Mignonne
Bray Mrs. Henry, trader, 449 St Mary
BRAY REV. ALFRED J., minister Zion church, Congregational, 666 Sherbrooke
Bray Richard, carpenter 210 Magdalen
Brayley English, traveller, 47 Durocher
Brayley H. H., clerk, 47 Durocher
BRAYLEY J., wholesale drugs and proprietary medicines, 486 and 488 St Paul, h 47 Durocher
Brazeau Alphonse, tobacconist, 47 St Lawrence
Brazeau Ant., carter, 250 Mignonne
Brazeau Antoine, shoemaker, 337 Sydenham
Brazeau Apolinaire, shoemaker, 375 Sydenham
Brazeau Casimire, tobacconist, 407 Craig
Brazeau Cyrille, carpenter, 215 Visitation
Brazeau Cyrille, laborer, 259 Durham
Brazeau Félix, carter, r 82 Richmond
Brazeau F. X., public scales, Papineau road, n Logan Farm
BRAZEAU FRANCOIS XAVIER, dry goods and Indian curiosities, 252 and 254 St Paul, h Upper St Denis, St J. Bte. village
Brazeau J. F. C., tobacconist, 32 St Lawrence, h 407 Craig
Brazeau Jean Bte., commission merchant, 264 St André
Brazeau Louis, shoemaker, 374 Durham
Brazeau Mrs. J., wid C., dealer, St Ann's market, h 47 St Lawrence
Brazeau Mathias, cigarmaker, bds at 47 St Lawrence
Brazeau Maxime, 79 Fulford
Brazeau Miss J. F., 67 St Antoine
Brazeau Olivier, shoemaker, 335 Sydenham
Brazeau Paul, bailiff, 67½ Campeau
Brazeau Paul, laborer, 426 Montcalm
Brazeau Pierre, laborer, r 25 St Alphonse
Brazeau Toussaint, laborer, r 243 Durham
Brazeau Victor Alp., 35 Payette
Brazeau Xavier, laborer, 7 Allard
Brazeau Zéphirin, baker, 302 Durham
Brazer John, insurance inspector, 116 Cadieux
Breadon C. W., clerk audit office, G.T.R., 152 St George
Breadon Mrs. C., wid C., bdg hse, 152 St George
Breakwell Wm., engineer, 90 Duke
Bréard dit Laroche Elie, shoemaker, r 128 Visitation
Bréard Eugène, shoemaker, 136 Lagauchetière
Bréault Chas., bookkeeper, 394 Beaudry
BRÉAULT GEORGE, bone-setter, St Lawrence
Bréault M., clerk, 348 Montcalm
Brebner Robert, painter, 9 St Bernard
Brehaut Philippe, joiner, 74 Chatham
BREDANNAZ LOUIS J. N., of Quesnel & Bredannaz, 768½ Ontario
Breen James, of Howland & Son, 42 St Sacrament, h 25 Victoria
Breen John S., teller Molsons bank, 105 St Alexander
Breen Lawrence, laborer, 204 St Etienne
Breen Mrs. M., wid Thos., 543 St Lawrence
Breen Mrs. Mary, wid Wm., 204 St Etienne
Breen Thos., laborer, St Adolphus
BREHAUT MAJOR WILLIAM H., police magistrate, district of Montreal, Court house, 177 Notre Dame; paymaster district No. 6 Volunteer militia, 63 St Gabriel, h Clairevue place, Brehaut hill, Mountain av, Côte St Antoine
Bregent Ernest, painter, 59 Jurors
Brekoll Mrs. Mary, laundress, r 194 Bleury
Brekoll W., coachman, r 194 Bleury
Bremen Patrick, 146 St Etienne
Bremner Alexander, of Murray, Bremner & Co. Bloomfield cottage, Outremont
Bremner David S. R., manufacturers' agent, 20 Hanover
Bremner J. D., commission agent, 447 St Bonaventure
Brennan A., of J. J. Walsh & Co., 406 St Antoine
BRENNAN ARTHUR, saloon, 196 St Maurice cor Inspector
Brennan Ed., fireman, 47 Champ de Mars
Brennan Ed., shoemaker, bds at 11 Craig

GEORGE F. HARTT, 24 Victoria Square.

JAS. BAYLIS & SON—CARPET, OIL CLOTH & CURTAIN WAREH'SE—459 & 461 NOTRE DAME ST

BRENNAN FRANK & CO., House and Steam Coal of every description; also, Upper Canada Fire Wood, Office and Yard 135 St. Bonaventure; yards, 240 St. Joseph and 237 St. Bonaventure

Brennan Frank, of Frank Brennan & Co., bds at St Lawrence hall, 139 St James
Brennan James, groceries, liquors, &c., 49 Chaboillez
Brennan James, laborer, 73 Nazareth
Brennan James, laborer, r 146 St Maurice
Brennan James, printer, 57 St Hubert
Brennan James, trader, St Ann's market, h 19 St Antoine
Brennan John, laborer, 115 Canning
Brennan John, carter, 31 Eleanor
Brennan John, laborer, 143 Water
Brennan John, stevedore, 97 Amherst
Brennan Jos., laborer, 505½ William
Brennan Kyvan, tailor, 35 McCord
Brennan Martin, roofer, 104 Fulford
Brennan Michael, laborer, 14 Queen
Brennan Miss C., dressmaker, 188 St Antoine
Brennan Mrs. C., wid Dennis, 155 Dalhousie
Brennan Mrs. J., wid Frs., 177 St George
Brennan Nicholas, laborer, 94 Shannon
Brennan P. J., president Young Irishmen's Literary and Benefit Association, 731 St Joseph
Brennan Patrick, broker, 74 St Martin
Brennan Ths., 162 Prince
BRENNAN THOMAS, gravel roofer and repairer; orders received at 449 Notre Dame, office 87 St Bonaventure, h 59 Delisle
Brennan Thos., carter, 23 Young
Brennan Ths., tinsmith, 106 St Felix
Brennan Thos. J., com traveller, bds at 23 German
BRENNAN WILLIAM, steam saw and planing mills, 41 Basin, h 11 St Thomas
Brenner Mrs. E., wid Robert, 360 St Lawrence
Bresler Alex., importer and exporter of raw furs, 516 St Paul, bds at 544 St Paul
Breslow James, clerk, 86 Bleury
Bretcher John, laborer, r 338 Amherst
Breton François, jun., joiner, 287 Wolfe
BRETON FRANÇOIS, sen., carpenter and joiner, 101 St André
Brewer-Banks William B., waiter, 78 Bleury
Breux Nar., carter, 39 Hunter
Brew Frs., foreman, 32 Bleury
Brewer C., laborer, 248 William
BREWSTER CHARLES, L.D.S., surgeon dentist, 38 Beaver Hall terrace
Brewster Mrs. Mary, wid Patrick, sick nurse, 49 St Alexander
Brian Bélanie, plasterer, 239 Lagauchetière
Brian James, bank messenger, 32 St Elizabeth
Briault Louis, carter, 403 Sydenham
Bricault Frs., laborer, r 212 Amherst
Bricault J. Bte., joiner, 212 Amherst
Bricault Mrs. P., wid Jos., 150 St Hypolite
Brice Alfred J., shipper Canadian produce, 94 Foundling, h 1382 St Catherine
Brickett Mrs. Kate, wid Robert, dressmaker, 89 St Alexander
Brichy Mrs. Philomène, wid Frs. X., 100 Panet
Brickley Francis, laborer, 15 Mondelet
Brickley Joseph, storeman, 102 Barré
Brickley Sam., engine driver G.T.R., 433 Wellington
Brian Boru hotel, Mrs. A. Reddy, proprietress, 10 Callières
Bridge Miss Mary, 38 Cathcart
Bridge Mrs. E., wid Geo., 95 St Charles Borromée
Bridges Mrs. Julia, wid Ths., 61 Dorchester
Bridges Thomas, foreman, Centre n St Andrew
Bridges William, laborer, 19 Busby lane
Bridget Jos., laborer, 264 Richmond
BRIDGMAN GEORGE, public market, 55 Aylmer, h 57 Berthelet
Briegel Fred., mail conductor, 162 Sanguinet
BRIEN CAMILLE, groceries and provisions, 25 Roy
Brien dit Desrochers A., laborer, 241 Montcalm
Brien dit Desrochers Anatole, shoemaker, r 222 Sydenham
BRIEN DIT DESROCHERS HILAIRE, groceries and provisions, 346 Sydenham
Brien François, laborer, 27 Labelle
Brien J. Bte., laborer, 454 St Catherine
Brien John, carpenter, 168 St George
Brien Joseph, laborer, r 45 Young
Brien Louis, carter, 212 Seaton
Brien Medéric, clerk, 259½ Jacques Cartier
Brien Miss Marie, milliner, 346 Seaton
Brien Olivier, laborer, 12 Chenneville
Brien Paul, laborer, 315½ St Joseph
Brière Charles, laborer, r 614 Mignonne
Brière Elie Nap., storeman, r 356 Jacques Cartier
Brière Elzéar, storeman, r 148 Montcalm
Brière George, laborer, r 228 St Constant
Brière Jean Bte., joiner, 335 Seaton
Brière Jos., butcher, stalls 45 and 46 St Ann's market, h 380 St Joseph
Brière Joseph, laborer, Basin
Brière Joseph, laborer, 346 Papineau road
Brière Joseph, proprietor Navigators' hotel, 97 St Paul
Brière Joseph, trader, 264 Seaton
Brière Mrs. Emélina, wid Pierre, 91 Berri
Brière Mrs. Rachel, wid Frs., 527 Mignonne
Brière Mrs. Sophie, wid Frs. X., 520 Mignonne
BRIGADE OFFICE OF VOLUNTEER MILITIA, lieut. colonel Thomas Bacon, brigade major, 221 Water
BRIGADE OFFICE, FIFTH MILITARY DISTRICT, lieut.-col. Fletcher, D.A.G., office Post Office, 128 St James
Briggs Charles A., hatter and furrier, 253 St Joseph
Briggs Isaïe, carpenter, 71 Forfar
Briggs John F., com traveller, 64 Cadieux
Briggs Jos., plumber, 48 Panet
Briggs Robt., laborer, 233 St Charles Borromée
Briggs Wm., manager Montreal Malleable Iron works, 382 St Antoine
Briggs Wm. M., of James & Briggs, 95 Jurors
Bright Henry, engineer, r 36 Manufacturers

JAMES BAYLIS & SON—COCOA MATTING, MATS, & STAIR RODS—459 & 461 NOTRE DAME ST

Brighton George, G.T.R., Bourgeois n Railway track
Brillon Olivier, storeman, r 216 Aqueduct
Brindamour Mrs. E., wid Louis, 214 St Constant
Brindamour Mrs. Julie, wid Joseph, provisions, 483 Wolfe, h 487 Wolfe
Brindamour Pierre, pork butcher, stall 40 Bonsecours pork market, h 167 Craig
Brindamour Tancrède, roofer, 333 Wolfe
Brindley Henry, storeman, r 21 Busby lane
Brinton Mrs. Sarah, wid Wm., 278 St Bonaventure
Briody Thomas, laborer, 59 St Patrick
Brion dit Lapierre Pierre, 149 Panet
Brion Marcel, shoemaker, 172 Sydenham
Brion Pierre, 151 Panet
Brique Frs., carpenter, 134 Seigneurs
Brique Paul, stonecutter, 296 Jacques Cartier
Brisebois Alex., shoemaker, 372 Dorchester
Brisebois Albert, laborer, 54 Dominion
Brisebois Eustache, laborer, 22 Hunter
Brisebois Frs. Xavier, r 225 Cadieux
Brisebois Jérémie, cooper, 269 Craig
Brisebois Louis, laborer, 42 Fulford
Brisebois Louis, laborer, 61 St Martin
Briseboise Pierre, carter, 84 St Felix
Brissette Alexis, painter, 36 Quesnel
Brissette Alp., carter, 277 Logan
Brissette Eugène, bookkeeper, 47 St Louis
Brissette Gilbert, policeman, 21 Rose
Brissette Leslie W., clerk, 26 St Monique
Brissette Michel, joiner, 29 St Louis
BRISSETTE MILTON H., agent for proprietary medicines, and proprietor of Dr. Harvey's antibilious pills, 422 St Paul, h 26 St Monique
Brissette Mrs. Julie, wid H., eating house, 5 Victor
Brissette Mrs. Lucy, wid Henri, 26 St Monique
Brissette Napoléon, laborer, Fullum lane
Brissette Nar., contractor, 29 St Louis
Brisson Agapite, laborer, 266 Lafontaine
Brisson Athanase, joiner, 299 Montcalm
Brisson Emery, silversmith, 181 German
Brisson Eucharistе, painter, 308 Mignonne
Brisson Eusèbe, joiner, 208 St Constant
Brisson Frs., barber, 95 St Paul, h 184 Drolet
Brisson Frs., stonecutter, 9 Charbonneau
Brisson Frs. X., laborer, 230 Sydenham
Brisson Henri, safemaker, 16 Mountain
Brisson L. D., blacksmith, 396 Panet
Brisson Maxime, stonecutter, r 65 Jacques Cartier
Brisson Michel, carter, 184 Drolet
Brisson Mrs. Sophie, wid A., fruit dealer, Bonsecours market, h 28 Barclay
Bristen John, laborer, 44 Prince
BRITISH AMERICA ASSURANCE CO., Fire and Marine, M. H. Gault, manager, Barron block, 164 St James
BRITISH AMERICAN BANK NOTE CO., G. B. Burland, president and general manager; H. Earle, vice-president; G. J. Bowles, secretary and treasurer, Savings bank building, cor St James and St John
British American Varnish works, Robert C. Jamieson & Co., 23 St Thomas
British and Canadian school, Alex. Pearson, head master, 43 Cotté cor Lagauchetière
BRITISH AND FOREIGN MARINE INSURANCE CO. of Liverpool, limited, Gillespie, Moffatt & Co., agents for Canada; R. W. Tyre, manager, 12 St Sacrament
British Masonic chambers, 359 Notre Dame
BRITON MEDICAL AND GENERAL LIFE ASSOCIATION, and Briton Life Association (limited), James B. M. Chipman, manager for the Dominion, 12 Place d'Armes.
See Adv opp name of Mr. Chipman
Britt Dennis, ship carpenter, 180 Nazareth
Britt John, checking clerk, 152½ Dalhousie
Britt John, sailmaker, 133 College
Britt Stevens, laborer, 109 Murray
Britt William P., cabinetmaker, 16 St Augustin
Britton Geo., bolt and screw maker, 139½ Wellington
Britton George, fruit store, 141 Wellington
Britton Wm., packer, 65 Congregation
Britton Wm., tinsmith, 621 Upper Sanguinet
Broadhurst Joseph, laborer, r 53 Voltigeurs
Brocherion Sylvain, sculptor, 249 Panet
Brochu Alexis, laborer, 474 William
Brochu Mrs. Delima, 66 Seigneurs
Brock Jeffrey, of Hunt & Brock, 64 University
Brock Mrs., wid Wm., 5 St Alexander
Brocklebank Mrs. E., 662½ Sherbrooke
Broden John, laborer, 106 Richardson
Broden Pat., laborer, 124 Seigneurs
Broder John, joiner, 531 Lagauchetière
Broderick Martin, laborer, 7 Charbonneau
Broderick Mrs. Mary, wid John, 233 William
Brodeur Amable, joiner, 352 Beaudry
Brodeur Augustin, laborer, 79 Jacques Cartier
Brodeur Azarie, tailor, 217 St Lawrence
BRODEUR CHRISTOPHE, dealer in wines and liquors, 49 and 51 Commissioners cor Victor, h 47 Commissioners
Brodeur Chs., provisions, cellar 10 Bonsecours market, h 132 Durham
Brodeur Désiré, of Brodeur & Tremblay, 340 Mignonne
Brodeur Ed., shoemaker, 352 Beaudry
Brodeur Frs., 223 Frontenac
Brodeur Gustave, fruit dealer, Bonsecours market, h 77 Jacques Cartier
Brodeur Jos., laborer, r 220 Sydenham
Brodeur Joseph, joiner, r 298 Jacques Cartier
Brodeur Joseph, tobacconist, 19 Marianna
Brodeur Jos., shoemaker, 311 St Lawrence
Brodeur Louis, carter, 94 Frontenac
Brodeur Louis, laborer, 20 Allard
Brodeur Louis, laborer, r 116 Dufresne
Brodeur Louis, laborer, r 25 Fullum
Brodeur Mrs. Ed., milliner, 352 Beaudry
Brodeur Mrs. Jos., dressmaker, 311 St Lawrence
Brodeur Sam., shoemaker, 613 St Lawrence
BRODEUR & TREMBLAY, grain dealers, 340 Mignonne
Brodie D. G., clerk, 12 Scotland

BRODIE & HARVIE,
FLOUR MERCHANTS, Manufacturers of Brodie's Self-Raising Flour, corner Craig and Bleury

Drawing Room Amusements, 301 Notre Dame Street.

JAS. BAYLIS & SON—CARPET, OIL CLOTH & CURTAIN WAREH'SE—459 & 461 NOTRE DAME ST

BRODIE HUGH, notary, commissioner and conveyancer for Ontario and Quebec, 346 Notre Dame, h 239 Mountain
Brodie Hugh, of Brodie & Harvie, h Coteau St Pierre
BRODIE JOHN, produce broker and commission merchant, 4 St Nicholas cor Commissioners, h 12 Scotland
Brodie Robert, of Brodie & Harvie, Coteau St Pierre, Lachine road
Brogan Anthony, of Wright, Brogan & Panet, 253 St Joseph
Broise William, baker, 743 Ontario
Bromley James, fitter, 93 Magdalen
Bromley Robert, trader, 24 St Emery
Bronnere Ant., blacksmith, 756 Craig, h Quebec gate barracks, 2 St Paul
BRONNER AUGUSTE, manufacturer of thumb latches, Canada bolts, flush bolts, &c., 17 St Claude, h 340 Jacques Cartier. *See Adv. at end of book*
Bronsdon Jos. B., contractor, 146 St Mary
Brooke Thomas, painter, G.T.R., 85 Bourgeois
Brooks Fred., chandler, 322 Panet
Brooks James, laborer, 9 Erie
Brooks John F., dealer in sewing machines, 20 Richmond sq
Brooks M., clerk, bds at 248 Seigneurs
Brooks Misses, 263 Aqueduct
Brooks Mrs., wid, 72 Colborne av
Brooks Mrs. Louise, wid Chs., 122 Dorchester
Brooks Thomas, tallow chandler, office and factory 322 Panet, h 13 Nonancourt
Brophy James, com traveller, 18 Fort
Brophy John, draughtsman, 22 Brock
Brophy John, laborer, 321 St Urbain
Brophy Martin, laborer, 12 St Henry
Brophy Mrs. Catherine, wid John, bdg hse, 169 McCord
Brophy Mrs. Elizabeth, wid Wm., 18 Fort
Brophy Mrs. Mary, wid Pat., r 159 College
Brophy Robert, bdg hse, 20 Cotté
Brophy Thomas, com traveller, 18 Fort
Brophy Thomas, laborer, bds at 11 Craig
Brosnan John, gardener, r 98 St Maurice
Brossard Azarie, carpenter, 29 Blake
BROSSARD J. H., M.D., physician and surgeon, 61 St Catherine
BROSSARD MOISE, flour and provisions, 223 Commissioners, h 30 Sanguinet
Brossard Mrs. L., dressmaker, 893 St Catherine
Brossard Narcisse, laborer, 238 Lafontaine
Brossard Télesphore, clerk, 47 Vitré
BROSSEAU A. T., M.D., physician and surgeon, 415 Craig
BROSSEAU DOLPHICE C., wholesale grocer, wine and spirit merchant, 42 and 46 Notre Dame, h 274 Dorchester
Brosseau Geo., insurance clerk, bds at 54 St Constant
Brosseau Julien, bookkeeper, bds at 54 St Constant
Brosseau Julien, carter, 38 St Martin
Brosseau Louis, conductor, G.T.R., 593 Ontario
Brosseau Louis, customs officer, 8 St Christophe
Brosseau Mrs. Geneviève, wid Raphaël, 25 Labelle
Brosseau Ludger, conductor C.P.R., 8 Rivet
Brosseau Noë, of Frs. X. Métras & Co., 87 St Mary
Brosseau Noë, tailor, 249 St Dominique
Brosseau O., notary, bds at 30 Notre Dame
Brosseau Philéas, laborer, 453 Amherst
Brosseau Pierre, laborer, 667 St Bonaventure
Brosseur Miss, seamstress, 221 Panet

BROSSOIT J., Notary Public, Commissioner, &c., St. James, h 52 St. Denis

Broster Edw. F., of Beattie & Broster, bds at 1128 Dorchester
Brothers Geo., express driver, 33 Conway
Brouchon Jos., professor Catholic Commercial academy, 489 St Lawrence
Broughal Peter, night watchman G.T.R., 47 Versailles
Brougham Michael, carter, 508 Albert
Broughell Mrs. Sarah, wid Dr. P., 26 Jacques Cartier
Broughton Joseph, chief clerk traffic department G.T.R., 69 Upper St Urbain
Broughton Mrs. S., wid James, 81 Chatham
Brouillet Adolphe, packer, 250 Mignonne
Brouillet F. X., laborer, 283 Parthenais
Brouillet Geo., clerk, bds at 359 St Dominique
Brouillet Guillaume, laborer, 128 Amherst
Brouillet Hormisdas, carpenter, 255 Seaton
Brouillet J. Bte., carpenter, 424 Seigneurs
Brouillet Jos., tailor, 283 St Dominique
Brouillet Louis, laborer, 127 Panet
Brouillet Maurice, junk store, 414 St Mary, h 408 St Mary
Brouillet Miss Catherine, r 15 Bishop's lane
Brouillet Miss Hermine, dressmaker, 61 St Elizabeth
Brouillet Tous., shoemaker, 73 Dorchester
Brouillette Adrien, leather cutter, 94 Sydenham
Brouillette Auguste, carter, r 174 Beaudry
BROUILLETTE CHARLES, manufacturer of windows, doors, blinds, frames, plinths, baguettes, mouldings, &c., 282 Craig, h 252 Seaton
Brouillette Frs. X., laborer, 279 Seaton
Brouillette Gilbert, carpenter, 257 Ontario
Brouillette J. Bte., carter, 174 Beaudry
Brouillette Jos., laborer, 346 Papineau road
Brouillette Louis S., architect, 181 St Charles Borromée
Brouillette Miss M., milliner and dressmaker, 181 St Charles Borromée
Brouillette Narcisse, clerk, 1 St Louis
Brousseau Ant., shoemaker, 337 Sydenham
BROUSSEAU ANTOINE O., notary, 37 St James, h 30 Notre Dame
Brousseau Césaire, milkman, 348 Sydenham
Brousseau Edmond, carpenter, 244 Durham
Brousseau Edmond, laborer, Iberville
Brousseau Etienne, butcher, stall 8 St Antoine market, h 53 Aqueduct
Brousseau Frs., bookkeeper, 327 German
Brousseau F. X., tinsmith, 9 Guy lane
Brousseau H., laborer, 230 Lafontaine
Brousseau Jacques, carpenter, 15 Perthius
Brousseau Louis, conductor, 593 Ontario

GEORGE F. HARTT, WHOLESALE AND RETAIL

For CARPETS, OIL CLOTHS or CURTAINS, visit JAS. BAYLIS & SON, 459 & 461 NOTRE DAME ST

Brousseau Louis, tin roofer, 195 Craig
Brousseau Médard, roofer, 404 Sydenham
Brousseau Mrs. Rose de Lima, wid J., fruits, 18 Durham
Brousseau Noë, tailor, 249 St Dominique
Brousseau Urbain, laborer, r 251 Fullum
Brousseau Zéphirin, carpenter, 17 Guy lane
Brouzes Guillaume, grocer, 185 Water
Brown A., messenger G.T.R., 76 Magdalen

BROWN A. R., & CO., COAL DEALERS AND GENERAL MERCHANTS. Office and Yard, cor Wellington and Grey Nun

Brown A. R., of A.R. Brown & Co., 35 Lorne av
Brown Adam, storeman, 156 Colborne
Brown Allen, clerk, 680 Dorchester
Brown Andrew, clerk, 12 Victoria
Brown Arthur, clerk, 97 Mansfield
Brown Arthur, traveller, 51 Jurors
Brown C., printer, 10 Jurors

BROWN & CLAGGETT, Recollet House, importers, wholesale and retail dealers in British, Foreign and American fancy and staple dry goods, 436 and 438 Notre Dame, cor St Helen

BROWN CHAMPION, 97 Mansfield
Brown Charles, butcher, 4 Boyer lane
Brown Chas., laborer, 11 Vallée
Brown Daniel, finisher, 30 Manufacturers
Brown David, trader, 247 German
Brown David, jun., of James Brown & Bro., 38 Coursol
Brown David, sen., real estate agent, and superintendent Windsor hotel building, 219 St James, h 62 University
BROWN EDMAN, pianoforte and harp manufacturer, 53 St Antoine
Brown Ed. G., bookkeeper, bds at Ottawa hotel, 246 St James
Brown F. J., of Brown & Keane, 16 Balmoral
Brown Frs., founder, 509½ St Lawrence
Brown Frs., storeman, 202 Amherst
Brown Geo., architect, 1374 St Catherine
Brown Geo., clerk mechanical superintendent's office G.T.R., bds at 585 Wellington
Brown George, moulder, 125 Centre
Brown George & Son, merchant tailors, 33 Bleury
Brown George, jun., of George Brown & Son, 27 Bleury
Brown Geo., sen., of George Brown & Son, 27 Bleury
Brown H. E., vegetable dealer, 30, 32, and 33 St Lawrence market, h 242 St Dominique
Brown Henry, laborer, r 81 Vitré
Brown Henry H., engineer, 93 St Constant
Brown Henry R., laborer, 121 Colborne
BROWN HENRY S., auctioneer and commission merchant, 412 St Joseph, h 97 Mansfield
Brown J., & Co., joiners and cabinetmakers, 8 Drummond
Brown J., of J. Brown & Co., 293 St Antoine
Brown J., shoemaker, r 186 St George
Brown J. S., of Brown, Taylor & Co., 5 Overdale av, off 380 Aqueduct
Brown James, 131½ Colborne
Brown James, bookseller and stationer, 32 St James, h 38 St André
Brown James, clerk, 130 St Hypolite
Brown James, engineer, 72 Duke
Brown James, laborer, 48 Shannon
Brown James, machinist, 14 Condé
Brown James, millwright, 35 Forfar
Brown James, of James Brown & Bro., 179 Drummond
Brown James, of J. P. Clark & Co., 94 St Urbain

BROWN JAMES, & BRO., Importers of Hardware, House Furnishings and Cornices, &c. 219 St James

Brown James A., 25 St André
Brown John, car checker G.T.R., 61 St Patrick
Brown Miss Helena, dressmaker, 171 St Martin
Brown John, clerk, 127 Nazareth
Brown John, express driver, 8 Evans
Brown John, laborer, 13 Manufacturers
BROWN JOHN, secretary St James club, cor Dorchester and University
Brown John, grocer, Manufacturers cor St Andrew
Brown John, shoemaker, 96 King
Brown John, foreman, 57 Dalhousie
Brown John, messenger, 202 Bleury
Brown John, storeman, 140 Craig
Brown John, storeman, 58 Forfar
Brown John, storeman, 639 St Dominique
BROWN JOHN I., & SONS, proprietors of Brown's Bronchial troches, 422 St Paul
Brown John O., 23 St André
Brown John, machinist, 125 Colborne
BROWN JONATHAN, of James Shearer & Co., 226 St Patrick
Brown John S., of Brown, Taylor & Co., 5 Overdale av
Brown Jos., of Haskett & Brown, 158 St Elizabeth
Brown & Keane, sign and ornamental painters, 236 St James
Brown Lawrence, laborer, 215 William
Brown Magnus, laborer, r 106 Shannon
Brown Maurice, trader, 128 St Urbain
Brown Michael, laborer, 167 Bourgeois
Brown Miss, 49 Campeau
Brown Miss E., fancy store, 1225 St Catherine, h 1227 St Catherine
Brown Miss Mary, 96 Union av
Brown Miss Mary A., dressmaker, 1198 St Catherine
Brown Mrs. Anna, wid S. H., 91 Cathedral
Brown Mrs. Anne, wid Lawrence, 56 Victoria
Brown Mrs. Catherine, wid Michael, 243 Craig
Brown Mrs. Catherine, wid Wm., 76 Magdalen
Brown Mrs. C., wid Wm., 16 St Sacrament
Brown Mrs. E., wid John, 127 Amherst
Brown Mrs. E., wid R., 10 St Justin
Brown Mrs. Eveline, wid Ed., 16 Balmoral

COAL MERCHANT, Office Victoria Square.

JAS. BAYLIS & SON—CARPET, OIL CLOTH & CURTAIN WAREH'SE—459 & 461 NOTRE DAME ST

Brown Mrs. Jane, wid Alfred, r 5 Busby lane
Brown Mrs. Marion, superintendent Young Women's Christian Association, 1365 St Catherine
Brown Mrs. Mary, wid Wm., 10 Anderson
Brown Mrs. William, fruits, 271 St Antoine
Brown Peter, trader, 161 College
Brown Peter E., merchant tailor, 9 Chaboillez sq, resides at St Anne, Bout de l'Isle
Brown Philip, of Morris & Brown, 82 German
BROWN REV. JAMES, St Ann's R. Catholic church, 32 Basin
Brown Robert G., of Brown & Claggett, 14 Victoria
Brown Robert, horse shoer, 187 Aqueduct
Brown Robert, laborer, 100 Craig
Brown Robert, millwright, 110 Chatham
Brown Robert, of Brown & Scott, Pakenham, Ont., of Brown & McArthur, Almonte, Ont., and of Brown & Wilson, Arnprior, Ont., 1149 Dorchester
Brown Robert, storeman, 418 Richmond
Brown Robert G., shirt and collar manufacturer, 33 Bleury, h 27 Bleury
Brown Robert M., clerk, 391 St Mary
BROWN, TAYLOR & CO., importers and wholesale dealers in dry goods, 162 McGill
Brown Thomas, clerk, 62 University
Brown Thomas, laborer, Hibernian
Brown Thomas, laborer, 349 Wellington
BROWN W. GODBEE, general agent in Canada for E. Butterick & Co., 265 Notre Dame, h 31 Chomedy
Brown W. Lester, butcher, stall 6 St Lawrence market, h 43 Bleury
Brown Walter, gilder, 21 Roy lane
Brown Wm., 171 Delisle
Brown Wm., checker G.T.R., 99 Inspector
Brown Wm., grocer, 108 Wellington
Brown Wm., laborer, 477 Panet
Brown Wm., laborer, r 14 St David lane
Brown Wm., mason, 1 Mount St Mary av
Brown Wm., shoemaker, r 27 Seaton
Brown Wm. F., clerk, 221 Magdalen
Brown Wm. F., law student, 1149 Dorchester
Brown W. R., butcher, 43½ Bleury, h 43 Bleury
Browne Alexander, corkcutter, Charron
BROWNE ARTHUR A., M.D., physician and surgeon, 1398 St Catherine
Browne C. S., of Browne & Perley, 246 St James
BROWNE DUNBAR, D.C.L., collector of Inland revenue, Custom House sq, h 250 Guy
Browne Ed. G ,bookkeeper, bds at Ottawa hotel, 246 St James
Browne George, jun., of George & George Browne, 6 Wellington terrace, 1374 St Catherine
BROWNE GEORGE, sen., of George & George Browne, 6 Wellington terrace, 1374 St Catherine
Browne George, commercial traveller, 93 Dufferin
BROWNE GEORGE & GEORGE, architects, 10 Mechanics' Bank chambers, 194 St James
BROWNE JOHN JAMES, architect, office 27 St Bonaventure, h 41 St Luke
Browne Mrs. P. D., milliner, 41½ Bleury
Browne P. D., of P. D. Browne & Co., res in San Francisco
BROWNE P. D., & CO., bankers and exchange brokers, 124 St James
BROWNE & PERLEY, proprietors Ottawa hotel, 246 St James and 455 Notre Dame
Browne Peter D., speculator, 41 Bleury
Browning Alf., hay dealer, 10 Beaudry
Browning George, trader, 67 St Maurice
Browning J. M., president council of Agriculture, office 63 St Gabriel, res at Longueuil
Browning James H., shorthand reporter, 42 Shaw
Browning Miss S., bdg hse, 75 Drummond
Browning Thos., foreman, 44 Desalaberry
Brownrigg Geo., carter, 163 Etienne
Brownrigg Henry, grocer, 350 St Patrick, cor St Andrew
Bruce Chs., fancy goods, 54 and 56 St Lawrence
Bruce David, machinist, 254 St Martin
BRUCE GEORGE C., agent for Weber & Co., 293 Notre Dame, h 20 Scotland
Bruce James K., clerk, bds at 12 Hanover
Bruce John, laborer, 101 Britannia
Bruce Miss F., 12 Hanover
Bruce Thompson, bds at 60 St Bonaventure
Bruce Wm., jun., clerk, 20 Aylmer
Brucher N., engineer G.T.R., 54 Grand Trunk
Bruchesi Paul, groceries and dry goods, 293 St Joseph, h 291 St Joseph
Bruchoux Jos., professor Catholic Commercial academy, 489 St Lawrence
BRUCKERT GEORGE, beer bottler, 22 Fortification lane
Brulé Adolphe, carter, 58 Iberville
Brulé Jean F., grocer, 267 Craig
Brulé M., laborer, 249 St André
Brulet Onésime, laborer, r 660 St Bonaventure
Bruly James, photographer, 251 Montcalm
Brun Thomas, laborer, 409 Durham
Bruneau Adolphe, laborer, r 7 Jacques Cartier
Bruneau Ant., laborer, 185 Aqueduct
Bruneau Chs., laborer, 2 Robin lane
Bruneau Ed., clerk, bds at 39 St Constant
Bruneau Jos., butcher, 371 Panet
Bruneau Jos., laborer, 505½ William
Bruneau L. P., clerk, 247 Dorchester
Bruneau Léon, jun., bookkeeper, 223 St Elizabeth
Bruneau Léon, sen., contractor, 225 St Elizabeth
Bruneau Mrs. Louise, wid C., 17[illegible] St Martin
Bruneau O., veterinary surgeon, 6 Union av
Bruneau P. E., bookkeeper and clerk at 105 Notre Dame, bds at 39 St Constant
Bruneau Philippe, clerk, 26 Osborne
Brunel Avila, contractor, 158 Visitation
Brunel Gaspard, printer, 154½ Montcalm
Brunel Jos., storeman, 17 Dufresne
Brunel Jos., trader, 31 St Louis
Brunel Léon, carter, r 589 St Joseph
Brunel Mrs. L., wid Ambroise, 74 St Denis
Brunel Nap., butcher, 14 Bonsecours market, h 140 Seaton

LAMBERT'S Museum, Life Size Models of Celebrities, 301 Notre Dame Street.

NOTRE DAME ST

½ Bleury
ne & Co., res in

ers and exchange

oprietors Ottawa
Notre Dame
41 Bleury
Beaudry
St Maurice
uncil of Agricul-
es at Longueuil
and reporter, 42

5 Drummond
Desalaberry
Etienne
0 St Patrick, cor

nd 56 St Lawrence
St Martin
for Weber & Co.,
land
12 Hanover
annia

t Bonaventure
Aylmer
54 Grand Trunk
dry goods, 293 St

tholic Commercial

bottler, 22 Fortifi-

rville
aig
ré
d St Bonaventure
251 Montcalm
urham
7 Jacques Cartier
queduct
in lane
St Constant
anet
William
rchester
per, 223 St Eliza-

tor, 225 St Eliza-

17 St Martin
on, 6 Union av
and clerk at 105
Constant
sborne
Visitation
Montcalm
resne
is
Joseph
74 St Denis
secours market, h

Dame Street.

BLANK

ACCOUNT BOOKS

OF EVERY DESCRIPTION

MANUFACTURED BY

Lovell Printing & Publishing Co.,

ST. NICHOLAS STREET,

MONTREAL.

EAGLE FOUNDRY.

GEORGE BRUSH,

22 TO 36 KING STREET, NEAR CANAL BASIN,

MONTREAL,

MANUFACTURER OF ALL KINDS OF

STEAM ENGINES,

MINING MACHINERY,

MILL GEARING, BOILER WORK,

LIGHT AND HEAVY FORGINGS,

MACHINE AND ARCHITECTURAL

CASTINGS, IN BRASS OR IRON.

SPECIALTIES:

Donkey Engines, Donkey Pumps, Hand Pumps, Warehouse Elevators, Patent Hydraulic Hoists, Bark Mills, Jack Screws, Power Presses, &c., &c.

AGENT FOR

Waters' Perfect Engine Governors,

AND

HEALD & SISCO'S PATENT CENTRIFUGAL PUMPS

SOLE MANUFACTURER OF

BLAKE'S PATENT STONE BREAKER,

With Patented Improvements.

JAMES BAYLIS & SON keep on hand the best makes in BRUSSELS and TAPESTRY CARPETS.

Brunel Victor, notary, 8 Sanguinet
Brunelle Anthime, laborer, 35 Dufresne
Brunelle Auguste, blacksmith, 18 Claude
Brunelle Auguste, shoemaker, 312 Wolfe
Brunelle Augustin, laborer, 63 St Ignace
Brunelle Azarie, joiner, 179 Panet
Brunelle Hercule, nailer, r 73 Delisle
Brunelle Louis, milkman, 95½ Dufresne
Brunelle Miss E., dressmaker, 673 Dorchester
Brunelle Mrs., Monet lane
Brunelle Mrs. Catherine, wid George, r 246 Aqueduct
Brunelle Nap., butcher, stall Bonsecours market h 140 Seaton
Brunet Alexandre, professor, 157 Drolet
BRUNET ALEXIS, advocate, secretary-treasurer Société Permanente de Construction Jacques Cartier, 38 and 38½ St James, res at Lachine
Brunet Alexis, 25 St Hubert
Brunet Alexis, miller, 12 Rolland lane
Brunet Alfred, druggist, 541 St Joseph
BRUNET ALFRED, secretary-treasurer Metropolitan Building society, 34 St James, h 503 St Denis
Brunet Auxence, carpenter, 541 St Joseph
Brunet Calixte, joiner, 133 Wolfe
Brunet Célestin, pilot, 229 Sydenham
Brunet Damase W., bank clerk, 153½ St Denis
Brunet David, shoemaker, 341 St Joseph
Brunet Edmond, contractor, 413 Durham
Brunet Edouard, baker, 314 Durham
Brunet Elie, barber, 440 St Mary
Brunet Emile, upholsterer, 355½ Amherst
BRUNET FRANCIS, plumber, steam and gas fitter and general metal worker, 64 and 66 Jacques Cartier sq
BRUNET HYACINTHE, notary and real estate agent and agent National Insurance Co., secretary-treasurer Municipal Council of St Gabriel and clerk Justices of the Peace, 187 Centre
Brunet Isaïe, laborer, r 229 Sydenham
Brunet J. A., tailor, 411 St Joseph
Brunet J. Urgèle, grocer, 474 St Joseph
Brunet Jérémie, driver, r 226 Lafontaine
Brunet Jérémie, laborer, r 327 Seaton
Brunet Joseph, carter, 133 Wolfe
Brunet Jos., clerk G.T.R., 188½ St Constant
BRUNET JOSEPH, brick manufacturer and contractor, head of Colborne av above Ontario, and 499 Mignonne, h 501 Mignonne cor St Denis
Brunet Jos., carpenter, r 481 Seigneurs
Brunet Jos., laborer, 773 St Joseph
Brunet Léopold, joiner, 117 St Christophe
Brunet L. M., M.D., 223 Lagauchetière
Brunet Martin, trader, 566 Albert
Brunet Michel, clerk G.T.R., 188½ St Constant
Brunet Mrs. Julie, wid Alex., 392 Seigneurs
Brunet Mrs. Mary, wid E., r 44 Aylmer
Brunet Mrs. Sophie, wid Peter, 558 Albert
Brunet Odilon, shoemaker, 119 Workman
Brunet Onézime, butcher, 554 St Joseph, h 105 Rose de Lima, Town of St Henry
Brunet Philibert Joseph, sewing machine agent, 293 Seigneurs, h 305 Seigneurs
Brunet Philippe, fruits, 29 St Lawrence market, h r 179 St Lawrence
Brunet Pierre, carpenter, Monet lane
Brunet Placide, bricklayer, 587 Upper St Elizabeth
Brunet Stanislas, joiner, 274 Mignonne
Brunet Toussaint, carpenter, r 132 St Bonaventure
Brunet Toussaint, laborer, 14 Pea lane
Brunet Victor, barber, 797 St Joseph
Brunette Jules Thomas, joiner, 66 St Hypolite lane
Brunette Magloire, carpenter, 245 Panet
Brunette Martin, nailer, 14 Guy lane
Brunette Moïse, laborer, 361 Sydenham
Brunette Mrs. Lucie, wid Jos., fruit dealer, Bonsecours market, h 144 Workman
Brunette Pierre, carpenter, r 111 Versailles
Brunette Thomas, shoemaker, 37 Gosford
Brünke Albert, furrier, 22 St Francis
Bruno Louis, grocer, 485 and 487 St Bonaventure, h 485 St Bonaventure
Bruse Henry, laborer, 187 Water
BRUSH GEORGE, Eagle Foundry and Engine works, 24 to 34 King, and 48 Queen, n Canal Basin, h 860 Dorchester. *See Adv opp*
BRUSH GEORGE S, Eagle foundry, 1530 St Catherine
Brusseau Joseph, laborer, 431 Montcalm
Bruyère Estate, Henry O. Mackenzie, manager, 3 St James
Bruyère Frs., joiner, 211 St Christophe
Bruyère Frs. X., carpenter, 200 Amherst
Bruyère George, joiner, 315 Mignonne
Bruyère Mrs. Caroline, wid Joseph, 83 Fulford
Bryal John, stevedore, 18 Anderson
Bryans John, cabinetmaker, 71 Bleury
Bryant Alfred, billiard marker, 391 St Dominique
Bryant Gilbert, carpenter, 270 Visitation
BRYANT & STRATTON'S Montreal Business college, Tasker & Davis, principals, 5 Place d'Armes
BRYDGES CHARLES J., general superintendent Government railways, commissioner for the Intercolonial railroad, 175 St James, h Chandos house, 571 Sherbrooke
Bryères Antoine, laborer, 256 Sanguinet
Bryères Charles, laborer, 125 Richardson
Bryères Eusèbe, storeman, 270 Sanguinet
Brymer James C., photographer, and proprietor Montreal Rubber stamp works, 464 Notre Dame, h Côte St Antoine
BRYSON ALEXANDER, customs appraiser, custom house, cor Commissioners and Common, h 39 Victoria
Bryson Ben. W., clerk, 45 Courville
BRYSON CAMPBELL, dealer in leather, shoefindings and cod oil, 18 Lemoine, h 51 Scotland
Bryson H. E., of T. M. Bryson & Co., 45 Courville
Bryson J. Elliott, insurance clerk, 45 Courville
Bryson J. Ovington, bds at Temperance house, 12 St Henry
Bryson John, hairdresser, 569 St Lawrence, h 138 Drolet

LAMBERT'S Museum and Fine Art Gallery, 301 Notre Dame Street.

JAS. BAYLIS & SON—CARPET, OIL CLOTH & CURTAIN WAREH'SE—459 & 461 NOTRE DAME ST

Bryson Mrs. Jane, wid T. M., 45 Courville
Bryson R. H., chemist, 189 McGill
Bryson T. Macfarlane, 14 Belmont
BRYSON T. M., & CO., customs agents and forwarders, 32 St François Xavier. *See Adv p 12*
Buchan Michael, painter, 25½ Amherst
Buchanan A. B., Bank of Montreal, 98 St Famille
Buchanan Andrew, watchman, 107 Richardson
Buchanan Harold W., bookkeeper, 453 Sherbrooke
Buchanan John, architect, 335 Amherst
Buchanan M., coppersmith, bds at 52 Sebastopol
Buchanan Miss J., 20 Richmond sq
Buchanan Mrs. Drummond, 130 Peel
BUCHANAN R. H., & CO., proprietors Dominion Machinery depot, 654 Craig
Buchanan Reginald H., of R. H. Buchanan & Co., 453 Sherbrooke
Buchanan Thos., provision inspector, 688 Lagauchetière
BUCHANAN W. J., manager Bank of Montreal branch, 109 St James, h Rosemount villa, Côte St Antoine
Buchanan W. O., real estate agent, 146 St James, h 453 Sherbrooke
Buchmann Wm., hats, caps and furs, 121 St Joseph
BUCKINGHAM MINING CO. (THE) Limited, 616 Craig
BUCKLAND MRS. CATHERINE, wid John W., proprietress Theatre Royal, bds at St Lawrence hall, 139 St James
Buckler Alfred, cooper, 78 Forfar
Buckler Nathaniel, shoemaker, 353 Wellington
Buckley G., blacksmith, r 80 St Maurice
Buckley J. H. G., law reporter, 57 St Gabriel, h 24 Victoria
Buckley Jeremiah, blacksmith, 25 Chenneville
Buckley M., conductor G.T.R., 146 Richardson
Buckley Michael, baggageman G.T.R., 146 Richardson
Buckley Michael, laborer, r 147 Dalhousie
Buckley Mrs. Mary, wid Jas. J., 37½ Shaw
Buckley P., switchman G.T.R., St Francis
Buckley Pat., gardener, 60 Lusignan
Buckley Thos., laborer, 27 Chaboillez
Buckley Wm., carpenter, r 160 Richardson
Buckley Wm., pipemaker, r 139 Colborne av
Bucknall J. M., of J. M. Bucknall & Co., 430 St Denis
BUCKNALL J. M., & Co., flour and provision merchants, 429 Commissioners, cor St Peter
Budd Wm., brewer, 56 Murray
Budden C. T., 748 Sherbrooke
BUDDEN HENRY A., vice-president Intercolonial Coal Mining Co., 4 Union buildings, 43 St François Xavier, h 322 Bleury
Budedo Geo., gardener, 180 St Antoine
BUDGE D. A., secretary Y. M. C. A., 6 St Radegonde, h 141 Stanley
Buisson J. B., tailor, 103 Notre Dame
Bulger Miss Ellen, 263 St Urbain
BULL RICHARD, secretary Life Association of Scotland, 99 St James, h 12 Mance. *See Adv p 4*
BULL'S HEAD HOTEL, Frank H. Wildgoose, proprietor, cor Centre and Montmorenci
BULLER F., M.D., oculist and aurist to the Montreal General Hospital, Member of the Royal College of Surgeons, England, 1351 St Catherine
BULLETIN DE L'UNION ALLET, monthly, 12 pages, annual subscription, $1; L'Union Allet, editor and publisher; J. A. Plinguet, printer, 39 St Jean Baptiste
Bulling George T., licentiate Pharmacy, 618 St Mary
Bulling William B., jun., clerk G.T.R., 618 St Mary
BULLING WILLIAM B., sen., druggist and apothecary, and prescription chemist, 618 St Mary
Bulmer Edward, of Trotter & Bulmer, 24 Fort
Bulmer Fred. T., clerk, 735 Dorchester
BULMER HENRY, jun., lumber merchant, 120 St Charles Borromée, h 50 Cathcart
BULMER HENRY, sen., of Bulmer & Sheppard, 735 Dorchester
Bulmer John, contractor, 40 Latour
Bulmer John, lumber merchant, 42 Mackay
BULMER & SHEPPARD, steam brick and drain tile makers, and manufacturers of Canada Brick machine, head of Fullum, office 244 Parthenais
Bulmer Ths., r 9 St Geneviève
Bulmer Thomas C., of Morton, Phillips & Bulmer, 569 Upper St Elizabeth
Bulmer Wm., excise officer, 459 St Lawrence h 459½ St Lawrence
Bunnen Hugh, fireman, 30 Bronsdon
BUNTIN ALEXANDER, of A. Buntin & Co., proprietor of Valleyfield Paper mills, office 345 St Paul, h 757 Sherbrooke, head of Union av
BUNTIN ALEXANDER, & CO., wholesale stationers, paper and envelope manufacturers, 345 St Paul
Bunting Robert, laborer, r 540 Dorchester
Burch Alfred, porter, 276 St Bonaventure
Burden George, carter, 171 Ottawa
Burden Mrs. Elizabeth, wid Geo., laundress, 103 Craig
BURDETT THOMAS, proprietor Harbor hotel, 12 Common
Burdin Pierre, stonecutter, 22 St Claude
Bureau Alexis, carpenter, 26 Marie Louise av
Bureau Chs., laborer, 37 Courville
Bureau Chs., upholsterer, 374½ Montcalm
BUREAU DE LA FABRIQUE, A. Choquet, secretary, 42 St Sulpice
Bureau Henri, carpenter, bds at 41 St Louis
Bureau hon. J. O., senator, notary, Merchants exchange, 11 St Sacrament, resides at St Remi
Burger Peter, laborer, St Patrick
Burgess Edward W., saloon, 170 Notre Dame
Burgess Geo., carter, 124 Durham
Burgess John, foreman, 37 Coursol
Burgess John, steamboat inspector, 266 Lagauchetière
Burgess Thomas, laborer, Centre n St Andrew
Burk Thos. B., foreman, 37 St Alexander
Burke Arthur, saloon, 261 Wellington
Burke Benj., carpenter, 71 St Andrew

GEO. F. HARTT, Agent for the Delaware and Hudson Canal Co.'s

JAMES BAYLIS & SON keep constantly on hand a Large Stock of Curtain Materials and Cornices

BURKE BROS., groceries, wines and liquors, cor St Antoine and Mountain
Burke James, grocer and pork butcher, 3 St Anns market, h 92 St Maurice
Burke James, laborer, 79 Jurors
Burke John, laborer, 484 St Dominique
Burke John, of Burke Bros., 205 St Antoine
Burke John, storeman, 32 Hermine
Burke Michael, laborer, 493 St Bonaventure
Burke Michael, miller, 22 Richardson
Burke Michael, of Burke Bros., 205 St Antoine
Burke Mrs. —, 108 St Mary
Burke Mrs. E., wid Cornelius, 115 Murray
Burke Mrs. Mary, wid Richard, 75 Wolfe
Burke Patrick, carter, Milton n Lorne av
Burke Pat., laborer, 6 Chatham
Burke Pat., laborer, 20 Hunter
Burke Pat., laborer, 232 William
Burke Richard, boot and shoe manufacturer,
Burke Richard, laborer, 205 Seigneurs
689 Craig, h 33 Hermine
Burke Thomas, bootmaker, 176 Vitré
BURKE WALTER, manager New York Life Insurance Co., 119 St François Xavier, h 1758 St Catherine
Burke Wm., gardener, 257 St Bonaventure
Burke William, laborer, 41 Shaw
Burket Chas. H., clerk G.T.R., Napoleon road
Burket Wm., clerk G.T.R., Napoleon road
Burkholder J. T., manager St Lawrence hall, 139 St James
Burkinshaw Richard, Canadian express office, 1 Donegana
BURLAND-DESBARATS LITHOGRAPHIC CO., publishers of the Canadian Illustrated News, L'Opinion Publique, Canadian Patent Office Record and Mechanics Magazine, general engravers and lithographers, chromo, photo steam letter, book and job steam printing, electrotyping and stereotyping, 5 and 7 Bleury
BURLAND GEORGE B., president and general manager of The Burland-Desbarats Lithographic Co., 5 and 7 Bleury, and president and general manager British American Bank Note Co., Savings Bank building, cor St James and St John, h 287 Upper University
BURLAND JOHN B., of Jones & Burland, 85 Upper St Urbain
Burland Miss Dorothea, milliner, 133 Lagauchetière
Burland Sam., 85 Upper St Urbain
BURLAND W. B., M.D., physician and surgeon, 536 Sherbrooke
BURLAND W. H., M.D., assistant surgeon Montreal General hospital, 422 Dorchester, h 5 Upper St Urbain
Burleigh H. G., & Bros., forwarders, lumber and coal merchants, W. H. Cowen, agent, 59 Common
Burling Thomas J., laborer, 192 Nazareth
Burman John Theo., foreman, 1 Thistle
BURN GEORGE, inspector Exchange bank, cor Notre Dame and St François Xavier, h 40 Lorne av
Burnesse Mrs. Mary, wid John, r 44 St Bonaventure
Burnet Mrs. Barbara, wid S., 37 Grothé
BURNETT & CO., stock brokers, Merchants exchange, 9 and 11 St Sacrament
Burnett E. J., city express, 196 Bleury
Burnett Frank H., of F. H. Burnett & Co., resides at Longueuil
Burnett Frank H., & Co., stockbrokers, 23 Hospital
Burnett George, carpenter, 85 Osborne
Burnett James, of Burnett & Co., 70 University
Burnett John, contractor, 179 St Denis
Burnett Philip, fireman, bds at 137 Grand Trunk
Burnett Wm., blacksmith, 321 Richmond
Burnham Richard, bookkeeper, 616 St Joseph
BURNS ANDREW, local freight agent G.T.R., Chaboillez sq, h 488 Seigneurs
Burns Bernard, laborer, 11 Marianna
Burns Edw., carpenter, 167 Dalhousie
Burns Edward, pork butcher, stalls 47 and 48 St Anns market, h 536 Dorchester
Burns George, laborer, 54 St George
Burns James, merchant, 17 St Edward
Burns James, storeman G.T.R., Hibernian
Burns J., machinist, r 511 Lagauchetière
BURNS JOHN, successor to Kearney & Bro., plumber, gas and steam fitter, tin and sheet iron worker, &c., 675 Craig, h 26 Hermine
Burns Lawrence, laborer, 48 Murray
Burns Martin, bricklayer, 115½ Colborne
Burns Michael, cooper, 14 St Columban
BURNS MICHAEL, fruit store and confectionery, 1329 St Catherine, h 1273 St Catherine
Burns Michael, laborer, r 151 St Urbain
Burns Michael, policeman, 79 Canning
Burns Michael, tailor, 68 Seminary
Burns Miss Sarah, school teacher, 217 St Constant
Burns Mrs, trader, 161 College
Burns Mrs. A., wid Henry, 144 Richardson
Burns Mrs. Ann, wid John, 509½ St Lawrence
Burns Mrs. C., vegetables, 4 St Lawrence market, h 215 Shaw
Burns Mrs. Catherine, wid Geo., 106 Craig
Burns Mrs. M., fruit dealer, 1273 St Catherine
Burns Mrs. M., wid Jos., 92 Colborne
Burns Mrs. M., wid P., 136 St Bonaventure
Burns Patrick, carter, 215 Ontario
Burns Patrick, engine driver, 11 Farm
Burns Patrick, laborer, r 11 Centre
Burns Robert, clerk, 482 St Denis
Burns Ths., carter, 9 Murray
Burns Thomas, carter, 130 Murray
Burns Ths., jail guard, 75½ Lagauchetière
Burns Ths., laborer, 555 William
Burns Thomas Gerald, storeman, 28 Duke
Burns W. Edward, photographer, 677 Craig
Burns Wm., laborer, 288 William
Burns William, milkman, 183 Nazareth
BURNSIDE HALL, W. C. Baynes, M.A., secretary, 677 Dorchester
Burnstein Harris, tobacconist, 629 Craig
Burnt John, laborer, 242 Durham
Burrage Miss, 45 City Councillors
Burrage Mrs. Elizabeth, wid rev. R. R., 45 City Councillors
Burrell Azarie, blacksmith, 99 Wolfe
Burrell Robert, carter, 123 Amherst

Celebrated LACKAWANNA Coal, by the Ton or Cargo, Victoria Square.

JAS. BAYLIS & SON—CARPET, OIL CLOTH & CURTAIN WAREH'SE—459 & 461 NOTRE DAME ST

Burrell John, commission merchant, warehouseman and expressman, 22 and 24 Foundling, h 508 St Mary
Burrell Robert, jun., confectioner, 70 St Denis
Burrell Wm., storeman customs examining warehouse, 512 St Mary
Burriss Mrs. Ann, wid James, r 43 Fullum
BURROUGHS CHARLES S., of Joseph & Burroughs, 297 St Charles Borromée
Burroughs Chs. S., jun., clerk, 297 St Charles Borromée
Burroughs Miss Mary S., music teacher, 15 Aylmer
Burrowes Charles, coachman, r 321 St Urbain
Burrowes George, laborer, 478 William
Burrowes Henry, express driver, 476 William
Burrowes T., customs officer, 110 Wolfe
Burrows John, clerk, 52 Scotland
Burt D. W., shoemaker, 10 Fournier
Burt James B., commercial traveller, 74 Victoria
Burton John, engineer, 368 Aqueduct
Burwell Geo., chemist, 91 Upper St Urbain
Bury George, of Bury & McIntosh, 19 St Charles st, Longueuil
BURY & McINTOSH, real estate agents, 199 St James
Busby Mrs. C., wid T. J. G., 143 Stanley
Buse Chs., fireman, r 1 St Elizabeth
Busière Maxime, bookkeeper, 63 Cathedral
Busière Thomas, carpenter, 265 Craig
BUSINESS COLLEGE, The Bryant & Stratton, Montreal, Tasker & Davis, principals, 5 Place d'Armes
BUSS J. B., & CO., oyster dealers, 239 McGill
Buss John B., of J. B. Buss & Co., 71 McGill College av
Busseau Alphonse, of Alphonse Busseau & Co., 272 Notre Dame
BUSSEAU ALPHONSE, & CO., tobacconists, importers of tobaccos, cigars, pipes, &c., 272 Notre Dame
Busseau Frs., clerk, 82 St Christophe
Busseau Mrs. Rose, wid Hyacinthe, 82 St Christophe
Bussell Arthur, St James club, 507½ St Lawrence
Bussell Ths. W., accountant engineer's department G.T.R., 3 Essex terrace, Wood av
Bussière Antoine, ship carpenter, 216 Montcalm
Busteed Edwin B., clerk, bds at 273 Bleury
Buswell Walter, grocer, 6 Farm
Bute George, carter, r 588 Lagauchetière
Butler Henry, bricklayer, 38 Dufresne
BUTLER JAMES, temperance restaurant, 579 Craig
Butler James, cooper, 15 McCord
Butler James, gardener, 7 Dowd
Butler James, laborer, 66 Mayor
Butler James, machinist, 91 Ottawa
Butler John, carter, 67 Richardson
Butler John, file cutter, 84 Colborne
Butler John, milkman, 11 Grant lane
Butler Martin, clerk, bds at 42 Chenneville
Butler Michael, laborer, 115 McCord
Butler Michael, water police, 38 St Maurice
Butler Mrs. Mary, wid James, 22 Dupré lane
Butler Mrs. Mary, wid Jeremiah, 104 King
Butler Ths., trader, 35 Condé
BUTLER THOMAS P., of Monk & Butler, res at Longueuil
Butler Torrance, fruit dealer, 531 St Mary
Butler Wm., gardener, Mountain av
BUTTERICK E., & CO., fashion reporters and manufacturers of paper patterns, W. Godbee Brown, agent, 265 Notre Dame
Butterick Ebenezer, of E. Butterick & Co., resides in New York
Butteris E. H., clerk, 68 St Denis
Butters D., of D. Butters & Co., 749 Dorchester
BUTTERS D., & CO., produce and commission merchants, 16 and 18 Foundling
Butters John, laborer, 108 Forfar
Buxey Mrs. Mary Ann, wid Richard, 16 Gain
Byette Isidore Paul, joiner, 411 Visitation
Byette J. B., 210 Jacques Cartier
Byette Jean, printer, 436 Jacques Cartier
Byette Jean, printer, 32 Labelle
Byette Jos., carter, 467 Panet
Byette Mrs. Marguerite, wid Joseph, r 39 Mountain
Byrd Charles, clerk, 219 Bleury

BYRD WILLIAM,
CARPENTER
AND JOINER,
cor Hospital and St. John,
bds at 22 Cathcart

Byrne Chs., gateman G.T.R., 4 Aqueduct
Byrne Edward, clerk, r 21 Gain
Byrne Jeremiah, caretaker, 182 St James
Byrne John, messenger G.T.R., 96 Queen
Byrne Mrs. Hester, wid R. T., 3½ Pea lane

BYRNE MISS MARCELLA F.,
MILLINER,
662 and 664 Dorchester, west of Beaver Hall

Byrne Mrs. M., wid Pat., 243 Wellington
Byrne Patrick, currier, 104 Quesnel
Byrne Ths., sawyer, 293 William
Byrne Wm., storeman, 153 Etienne
Byron And., laborer, 38 Farm
BYTOWN HOTEL, William Irvine, proprietor, 183 St Paul
Cabana Ed., blacking maker, 218 Beaudry
Cabana Hypolite, carter, 16 Blake
Cabana Louis, laborer, r 213 St Constant
Cabanas Edmond, tinsmith, 9 Allard
Cabaretti Mrs. Emelie, wid E., 190 St. Charles Borromée
CABINET DE LECTURE PAROISSIAL, rev. F. Martineau, director; Jos. Dupras, guardian; Miss Philomène Gibeau, librarian, 327 Notre Dame
Cacheux H. J. Bte., fruits, 408 Ontario, h 408½ Ontario
CADASTRAL OFFICE, J. Bte. Varin, superintendent; F. W. Blaiklock, surveyor and draughtsman; L. W. Sicotte, advocate, 1st clerk, 3 Place d'Armes hill
Cadeau Pierre, laborer, r 235 Durham
Cadieux Adolphe, joiner, St Albert n Ropery
Cadieux Alfred, butcher, 184 Amherst

LAMBERT'S Museum, open from 10 A.M., to 10 P.M., 301 Notre Dame street.

JAMES BAYLIS & SON—COCOA MATTING, MATS, & STAIR RODS—459 & 461 NOTRE DAME ST

Cadieux Adolphe, sen., of Sénécal, Cadieux & Co., 23 St Hubert
Cadieux Andrew, moulder, 533 St Bonaventure
Cadieux Ed., clerk, 299 German
Cadieux Ferdinand, laborer, Ropery n Centre
Cadieux Frs., laborer, Ropery n St Albert
Cadieux Frs., plasterer, 363½ Visitation
Cadieux Geo., fancy goods, 461 St Joseph
Cadieux Hector, bookkeeper, bds at 299 German
Cadieux Honoré, plasterer, 369 Visitation
Cadieux Isaac, milkman, 182 St Dominique
Cadieux Isaac, trader, St Anns market, south side, h r 358 St Joseph
Cadieux Jean, laborer, 36 St Vincent
Cadieux Jos., brakeman G.T.R., Ropery n St Albert
Cadieux Joseph, joiner, bds at 299 German
Cadieux Joseph, laborer, 967 St Catherine
Cadieux Joseph, laborer, 185 Seaton
Cadieux Joseph, plasterer, 363½ Visitation
Cadieux Jos., plumber, bds at 182 St Dominique
Cadieux Jos., sen., joiner, St Albert n Ropery
Cadieux Léon, laborer, 3 Water
Cadieux Louis, clerk, 221½ Amherst
Cadieux Louis, cooper, 7 St Ignace
Cadieux Louis A., of Bergeron & Cadieux, 197 St Hubert
Cadieux Louis B., of Louis B. Cadieux & Co., 139 St Dominique
CADIEUX LOUIS B., & CO., traders and fish dealers, stall 2 Fish market, St Lawrence market, and 137 St Dominique
Cadieux Mrs. M., wid Emery, 346 Papineau road
Cadieux Mrs. Mathilde, dressmaker, 267 St Martin
Cadieux Mrs. Emélie, wid C., 282 Richmond
Cadieux Mrs. Flavie, wid George, 667 St Lawrence
Cadieux Mrs. L., second-hand store, 137 St Dominique, h 139 St Dominique
Cadieux Mrs. Sophie, wid Joseph, 17 Mignonne lane
Cadieux Philéas, laborer, St Albert n Napoleon road
Cadieux Théophile, carter, 17 Mondelet
CADORETTE JÉRÉMIE, tinsmith and plumber, planished and stamped tinware, 789 Craig, h 787 Craig
CADORETTE JOSEPH, iron and tin plate worker, 791 Craig, h 793 Craig
Cadot Auguste, bailiff Superior court, 20 St Gabriel, h 320 Mignonne
Cadotte Alphonse, boots and shoes, 179 St Paul, h 13 St Amable lane
Cadotte Benj., boots and shoes, 207 St Paul
Cadotte Benj., trader, 148 Wolfe
Cadotte Chs., shoemaker, 366 Logan
Cadotte Dieudonné, blacksmith, 276 and 278 Montcalm, h 311 Mignonne
Cadotte Dieudonné, blacksmith, 299½ Montcalm, h 305 Mignonne
Cadotte Joseph, clerk, 145 St Elizabeth
Cadotte Louis, tailor, 627 St Catherine
Cadotte Maxime, shoemaker, r 333 Sydenham
Cadotte Modeste, carriagemaker, painter and blacksmith, 305 Mignonne
Cadotte Narcisse, laborer, r 173 Seaton
Cadotte Ovila, joiner, bds at 3 Victor
Cadotte P., laborer, 169½ Wolfe
Cadotte Théophile, boots and shoes, 12 Jacques Cartier sq, h 13 St Amable lane
Cadoua François, laborer, Ropery n St Albert
Cadron dit St Pierre Henri, bailiff, 184½ Dorchester
CADWELL WILLIAM, spring bed manufacturer, 208 St Lawrence
Cafferty Paul, storeman, 52 Bronsdon
Cahier Mrs. Zoë, wid L., r 65 Durham
Cahill Dennis, laborer, St Patrick n St Andrew
Cahill James, shoemaker, r 73 Richardson
Cahill Jeremiah, watchman G.T.R., Hibernian
Cahill Michael, 522 Dorchester
Cahill William, commercial traveller, 384 St Paul
CAHOREAU FERDINAND, saddler and harnessmaker, 57½ St Antoine, h r 35 St Margaret
Caill Thomas Alex., shipper G.T.R., 12 Blake
Caillé François, shoemaker, 52 Sydenham
Cain George, blacksmith, r 47 St Philip
Cain Mrs. Honora, wid M., r 38 Latour
Cain Robert, jail guard, 24 Colborne av
Caine Miss Emma, 52 City Councillors
Caire Etienne, second-hand clothes and tobacco store, 39 Gosford
Cairns —, bds at 511 Lagauchetière
Cairns George, carpenter, 7 St Etienne
Cairns J. Johnson, guardian fire station No. 10, 1651 St Catherine
Cairns James, merchant tailor, 350 Notre Dame
Caisse Elzéar, laborer, 194 St André
Caisse Pierre, laborer, 137 Panet
Caisse Pierre, laborer, 319 Panet
Cajetan Mrs., wid, 25 Viger Square
Caldecott S., com traveller, 54 St Matthew
CALDWELL JOHN, woollen manufacturers' agent, 722 Craig, h 321 St George
Caldwell Mrs. Jane, wid Thomas, 447 St Dominique
Caldwell Wm., foreman, 19 Berthelet
Caledonia Coal and Railway Co. of Cape Breton, R. C. Adams, agent, 14 Custom House sq
Caledonia Freestone Quarry Co., (limited), John Fair, secretary, 181 St James
CALEDONIA HOUSE, F. Hébert, proprietor, 435 Commissioners
Calgal Hugh, gardener, Dorchester West
California hotel, L. C. Dumouchel, proprietor, 20 Bonsecours
Call Charles, laborer, 104 Chatham
Call Jacob, laborer, 108 Chatham

CALLAHAN & CO.,
BOOK AND JOB PRINTERS, 195 Fortification lane, bet St Peter and Victoria sq

Callaghan James, stevedore, 80 William
Callaghan John, carter, 516 Albert
Callaghan John, gasfitter, 34 St Patrick
Callaghan John, shoemaker, 46½ St George
Callaghan Mrs. Julia, wid William, 156 Duke
Callaghan Mrs. Mary, wid Henry, r 27 Basin
Callaghan Mrs. Mary, wid John, 72 Murray
Callaghan Mrs. Rosanna, wid Chas., 63 McCord

LAMBERT'S Museum, Best Place of Amusement in the City, 301 Notre Dame Street.

JAS. BAYLIS & SON—CARPET, OIL CLOTH & CURTAIN WAREH'SE—459 & 461 NOTRE DAME ST

CALLAGHAN REV. MARTIN, St Patrick's house, 92 St Alexander
Callaghan Robert, grocer, 433 Wellington
CALLAGHAN THOS. N., teller branch City and District Savings Bank, Point St Charles, bds at 46½ St George
Callagher Cornelius, laborer, 53 Seminary
Callahan D., & Son, groceries and provisions, 408 Lagauchetière
Callahan Daniel, of D. Callahan & Son, 69 St Constant
Callahan Felix, of Callahan & Co., 28 Richmond sq
Callahan James, bricklayer, 141½ Wolfe
Callahan James, laborer, 197 Nazareth
Callahan James, saloon, 6 Foundling
Callahan John, cabinetmaker, 8 Jurors
Callahan Mrs. C., wid Ths., 98 Versailles
Callahan Mrs. Catherine, wid Thomas, 29 Farm
Callahan Mrs. R., wid C., 93 McCord n Smith
Callahan Pat., laborer, r 129 Murray
Callahan Thos., laborer, 7 St Columban
Callaher James, laborer, 19 Dowd
Callan Mrs. Elizabeth, wid Hugh, 555 Lagauchetière
Callary James, letter carrier, 194 McGill
Callary Patrick, letter carrier, 12 Hermine
CALLHAM WILLIAM, fruit and fancy picture store, 130 St Bonaventure
Callow John, japanner, 938 Dorchester
Calmels Aug., public market, 341 Ontario, h 341½ Ontario
Calson Mrs. Ann, wid Chas., 72 Young
CALVARY CHURCH, Congregational, rev. Henry Wilkes, D.D., minister, 302 Guy
Calvin John, ornamental lead worker, 159 St Urbain
Caman Napoléon, shoemaker, 11 Fournier
Cambridge Thomas, police sergeant, 157 Centre
Camel Geo., laborer, r 370 Sydenham
Cameron Allan, cooper, 117 Dalhousie, h 150 Peel

CAMERON ANGUS, Nutritious Condiment for HORSES and CATTLE, 115 Dalhousie, h 150 Peel

Cameron capt. Charles, 87 Mansfield
Cameron D., P.O. clerk, 148 Albert
Cameron David, 7 Forfar
Cameron Duncan, weigher and gauger, 169 St Urbain
Cameron George A., of Cameron, Mackenzie & Co., 94 University
Cameron Hugh, collector, 46 Chenneville
Cameron Hugh, bookkeeper, 40 Coursol
CAMERON JAMES C., M.D, physician and surgeon, licentiate of the College of Physicians and Surgeons of Lower Canada, 557 Dorchester
Cameron John, bookkeeper, 58 Cathcart
Cameron John, laborer, 2 Little Manufacturers
Cameron John, saddler, 760 Craig
Cameron Mrs. Anna Maria, wid col. Wm. A., 545 Mignonne
Cameron Wm., clerk, 150 Peel

CAMERON, MACKENZIE & CO., wholesale importers of Fancy Dry Goods, Gents' Furnishings, Hosiery, &c., 18 St. Helen

Campagnard Eusèbe, clerk, 518 St Bonaventure
Campbell Alexander, 5 Compte
Campbell —, clerk, 698 St Bonaventure
Campbell Alex., storeman, 359 St Lawrence
Campbell Bernard, grocer, 76 St Bonaventure
Campbell captain John, 338 Lagauchetière
Campbell Charles, machinist, 27 Fulford
CAMPBELL COLIN, florist and fruiterer, 28 St Radegonde, h 28½ St Radegonde
Campbell David, cooper, 4 Desrivières
Campbell Donald, bookkeeper, 96 Cadieux
CAMPBELL DONALD, superintendent St Andrew's home, 486 Dorchester
Campbell Donald, superintendent W. C. McDonald's tobacco factory, 36 Cherrier
Campbell Dugald, engineer, 69½ Lagauchetière
CAMPBELL DUNCAN, collector and trader, 117 St George
Campbell Fergus, druggist, 43 St Philip
CAMPBELL FRANCIS W., M.D., physician and surgeon, registrar Medical Faculty University of Bishop's college, 10 Phillips place, Beaver Hall
Campbell George, hat and caps, 129 Panet, h 127 Panet
Campbell G. C., clerk, bds at 32 Burnside place
CAMPBELL GEORGE W., A.M., M.D., LL.D., physician and surgeon, dean of the Faculty of Medicine, McGill university, 707 Sherbrooke
Campbell Henry, upholsterer, 143 St Antoine
Campbell Hugh, storeman, 226 Seigneurs
Campbell James, coachman, 28 City Councillors
CAMPBELL JOHN, cooper and warehouseman, 38 to 48 Dalhousie, h 10 Clyde place, 678 Lagauchetière
Campbell John, engineer, 36 St Charles Borromée
Campbell John, stevedore, 18 Cheneville
Campbell John, superintendent Protestant Orphan asylum, 1445 St Catherine
Campbell John P., carpenter, 10 Jurors
Campbell J. W., bdg hse, 119½ St Antoine
Campbell J. P., com traveller, 231 University
Campbell Jos., laborer, 32 St Patrick
Campbell Joseph, machinist, 73 St Bonaventure

CAMPBELL KENNETH, & CO., proprietors Medical Hall, 129 St James; branch establishment, 2 Phillipps sq cor Cathcart; soda water and ginger ale factory, 27 Bleury

Campbell Kenneth, of Kenneth Campbell & Co., 77 Durocher
Campbell Mark, clerk, bds at 65 Dubord
CAMPBELL MATTHEW, 56 St Bonaventure
Campbell Mrs. E., wid Pat., r 58 St Urbain
CAMPBELL MRS. E., wid Rollo, 10 Phillips place
Campbell Mrs. M., wid Anthony, 691 St Bonaventure

LACKAWANNA Coal is cheapest and most satisfactory for Steam

JAMES BAYLIS & SON—HARE'S OIL CLOTHS, A SPECIALTY—459 & 461 NOTRE DAME ST

Campbell Mrs. Margaret, wid R, 856 Dorchester
Campbell Peter, picture frame maker, 110 Sebastapol
CAMPBELL R. A., insurance and financial agent, 7 Exchange Bank building. 102 St François Xavier cor Notre Dame, h 231 University
CAMPBELL REV. J. J., pastor St Catherine street Baptist Church
CAMPBELL REV. JOHN, professor Presbyterian College, 17 St Luke
CAMPBELL REV. ROBERT, A.M., minister of St Gabriel Street church, Canada Presbyterian, 291 St Charles Borromée
CAMPBELL ROBERT, 285 University
Campbell S., clerk C T.R., 5 Lincoln av
Campbell Sam., storeman, 150½ Dalhousie
Campbell Ths., laborer, Ottawa n McCord
CAMPBELL THOMAS B, importer of contractors' materials, water filters, &c., 35 St Nicholas, h 776 Craig
Campbell Thos. G., salesman, 309 Seigneurs
CAMPBELL W. A., & CO., Canada coffee and spice steam mills, 525½ Lagauchetière
Campbell Wm., cattle trader, r 127 Centre
Campbell William, clerk, 104 Drolet
Campbell William, of Barry & Campbell, 856 Dorchester
Campeau Ant., laborer, 366 Durham
Campeau Ant., mason, r 46 St Charles Borromée
Campeau François, carpenter, 353½ Ontario
Campeau Frs., laborer, 253½ Grand Trunk
Campeau Honoré, laborer, bds at 572 St Dominique
Campeau Paul, baker, 179 Beaudry
Campion M. B., agent for the Toronto Brewing and Malting Co., Toronto, 147 St James
Campion Mrs., wid Frs., 672 Lagauchetière
CAMPION REV. AUGUSTIN, Seminary of St Sulpice, 320 Notre Dame
Camus Alex., blacksmith, 104 Notre Dame
Camyré Emmanuel, moulder, r 212 Cadieux
Camyré J. N., Inland revenue, Custom House sq., h 30 St Augustin, Town of St Henry
Camyré Louis, laborer, Papineau road n Logan Farm
Camyré Mrs. Anne, wid Charles, 228 Cadieux
Camyré Pierre, 493 St Catherine

CANADA AGRICULTURAL INSURANCE COMPANY, capital $1,000,000 [insures farm property and detached residences; William Angus, president; A. Desjardins, M.P., vice-president; Edward H. Goff, managing director; W. Campbell, secretary. Office, 180 St James

CANADA AND NEWFOUNDLAND SEALING AND FISHING CO., Henry McKay, secretary-treasurer, 1 Merchants' exchange, 11 St Sacrament
CANADA BISCUIT MANUFACTORY, John Mackinnon & Co., proprietors, 102 St John st, Town of St Henry
CANADA BRICK MACHINE, Bulmer & Sheppard, manufacturers, head of Fullum, office 244 Parthenais
CANADA COACH FACTORY, N. & A. C. Larivière, proprietors, 73 St Antoine
CANADA CORDAGE FACTORY AND PLASTER MILLS, John A. Converse, proprietor, 345 St Patrick
CANADA ENGINE WORKS, E. E. Gilbert & Sons, proprietors, 722 St Joseph
Canada Farmers Mutual Fire Insurance Co., C. H. Wade, general agent, 8 Barron block, 162 St James
CANADA FILE WORKS, W. L. Kinmond & Co. proprietors, Côte St Paul, office 9 Custom House sq
Canada Fire and Marine Insurance Co., Simpson & Bethune, agents, 329 Notre Dame
CANADA GUARANTEE CO., Edward Rawlings, manager and secretary, 103 St François Xavier. *See Adv inside back cover*
CANADA HORSE NAIL CO., W. M. Mooney & Co., proprietors, works 129 to 145 Mill, office 444 St Paul
CANADA HOTEL, Aimé Béliveau, proprietor, 17 St Gabriel cor St Thérèse
CANADA IRON MINING AND MANUFACTURING CO., P. S. Ross, secretary, 10 Grey Nun
CANADA LEAD AND SAW WORKS, James Robertson, proprietor, 140 William, lead works 178 to 192 Dalhousie
CANADA LIFE ASSURANCE CO., R. Pownall, general agent for Province of Quebec, 182 St James
CANADA MANUFACTURING CO., manufacturers of real and imitation hair goods, dress protectors, belts, corsets, bustles, &c., agents for French Medical Galvanic Appliance, 431 St Paul
CANADA MANUFACTURERS' AGENCY, C. B. Falardeau, proprietor, 13 to 21 St Thérèse, office 17 St Thérèse
CANADA MARINE WORKS, A. Cantin, proprietor, 694 St Joseph
CANADA MEDICAL AND SURGICAL JOURNAL, monthly, annual subscription $3; G. E. Fenwick, M.D., editor; T. & R. White, printers, cor Craig and St François Xavier
CANADA MEDICAL RECORD, monthly, annual subscription $2; Francis W. Campbell, M.D., editor and proprietor; Lovell Printing and Publishing Co., printers, 23 and 25 St Nicholas
CANADA MUTUAL BUILDING SOCIETY, Wm. Turner, secretary-treasurer, 5 Union buildings, 43 St François Xavier
CANADA PAPER BOX FACTORY, R. Jellyman, proprietor, 23½ and 25 Cotté
CANADA PAPER CO., (Limited,) late Angus, Logan & Co., Wm. Angus, president; John G. Young, secretary; wholesale paper and stationery importers, printing and wrapping and machine paper bag makers, paper manufacturers, 374, 376 and 378 St Paul, mills at Windsor, Sherbrooke and Portneuf

and Domestic use. GEORGE F. HARTT, Victoria Square.

JAS. BAYLIS & SON—CARPET, OIL CLOTH and CURTAIN WAREH'SE—459 & 461 NOTRE DAME ST

CANADA PRESBYTERIAN MISSION CHURCH, in connection with Cotté Street Free church, 136 Wellington

CANADA PRINTING CO., (Limited), editors and publishers of Le Nouveau Monde, Le Foyer Canadien, and La Revue Canadienne, Alphonse Desjardins, M.P., president; Georges Leclere, M.D., secretary; Fredéric Thibaut, manager, 222 Notre Dame. *See Adv opp* Le Nouveau Monde

CANADA RAILWAY SPIRAL SPRING WORKS, W. L. Kinmond & Co., proprietors, Côte St Paul, office 9 Custom House sq

CANADA SAW WORKS, James Robertson, proprietor. 200 Dalhousie

CANADA SHIPPING CO., Thompson, Murray & Co., agents, 1 Custom House sq

CANADA SOAP AND OIL CO., McClellan, Craven & Co., proprietors, 94 and 96 Colborne av

CANADA SUNDAY SCHOOL UNION, Ths. Muir, depositary, cor St Radegonde and Craig

Canada Thread Co., John Hunter, manager, 10 De Bresoles and 9 Le Royer

CANADA TRUSS FACTORY, F. Gross, proprietor, 690 Craig. *See Adv at end of book*

Canada Varnish works, John Jamieson & Co., proprietors, Norman, entrance 65 McGill

CANADIAN AND PATENT OFFICE RECORD AND MECHANICS MAGAZINE, semi-official, monthly, illustrated, annual subscription $2.00; The Burland-Desbarats Lithographic Co., printers, proprietors and publishers, 5 and 7 Bleury

CANADIAN ANTIQUARIAN AND NUMISMATIC JOURNAL, quarterly, annual subscription $1.50; published by the Numismatic and Antiquarian Society, Daniel Rose, printer, 210 St James

CANADIAN BANK OF COMMERCE, W. Simpson, manager, 153 St James

CANADIAN BANKERS' AND MERCHANTS WEEKLY BULLETIN (THE) Jos. P. Roy & Co., publishers, 44 St. James.

Canadian club, G Lambert, manager, 40 Berri

CANADIAN CORK CUTTING CO., John Auld, jun., 106 College

CANADIAN DISTRICT TELEGRAPH CO., (Limited,) messages delivered in all parts of the city, E. A. Baynes, manager; John Murray, secretary; head office, 174 St James cor St John; branch offices, 45 University n St Catherine, 1647 St Catherine cor Guy, 638 St Catherine cor Jacques Cartier

CANADIAN ENGINE AND MACHINERY CO., R. J. Reekie, president; office City Bank chambers, 101 St James, works at Kingston. *See Adv opp*

CANADIAN EXPRESS CO., G. Cheney, superintendent; D. T. Irish, agent, 84 and 86 St François Xavier

CANADIAN GAS LIGHTING CO., manufacturers of gas machines, making gas from petroleum or its products; A. B. Stewart, president; H. Esson Irvine, secretary, office 194 St James

CANADIAN ILLUSTRATED NEWS, weekly, annual subscription $4 in advance; $4.50 if not in advance; The Burland-Desbarats Lithographic Co., proprietors and publishers, 5 and 7 Bleury

CANADIAN MEDICAL ASSOCIATION, Wm. Marsden, M.D., president; A. H. David, M.D., D.C.L., general secretary; Edmond Robillard, M.D., treasurer, office 42 Beaver Hall terrace

CANADIAN NATURALIST, quarterly, subscription $3, in advance; Dawson Bros., publishers, 159 St James

CANADIAN RUBBER CO. (THE) OF MONTREAL, Francis Scholes, Manager. Manufacturers of Rubber Shoes, Felt Boots, Belting, Packing, Fire Engine Hose, &c., Works, Papineau square; Office and Warerooms, 335 St Paul.

CANAL FLOUR MILLS AND GRAIN ELEVATORS, James McDougall, proprietor, 29 and 73 Mill, office 447 Commissioners

CANAL IRON NAIL AND SPIKE WORKS, Peck, Benny & Co., proprietors, 61 Mill, office 391 St Paul

CANAL OFFICE, J. G. Sippell, superintending engineer, St Peter cor Common and 7 Youville

CANAL TOLL OFFICE, John O'Neil, collector, 88 Common

Canale Giovanni, trader, 324 Ontario

Cane William, hotelkeeper, 10 St Lawrence, h 12 St Lawrence

Caniff Daniel, laborer, r 19 Shannon

Caniff Mrs. Martha, wid Daniel, r 26 Balmoral

Canin Frs., brickmaker, r 362 Fullum

Canneville Frs., sailor, r 6 St Justin

Cannon James, carter, 18 Cathedral

Cannon John, blacksmith, 153 Ottawa, h 110 Colborne

Cannon Michael, grocer, 66 Murray, h 64 Murray

Cannon Mrs., wid James 7 Basin

Cannon Mrs. Mary, grocery, 82 Murray

Cannon Pat., blacksmith, 4 Olier, h 7 Basin

Cannon Patrick, stevedore, 111 Colborne

Cannon Thomas, carter, r 17 Young

Canon Alphonse, wholesale shoe manufacturer 53 Montcalm

CANTIN AUGUSTIN, ship builder, proprietor Canada Marine works, 694 St Joseph, h 1145 Dorchester

Cantin Chs., laborer, Iberville

Cantin Charles E., ship builder, 1145 Dorchester

Cantin Edward, printer, 225 St Constant

Cantin J. Bte., shoemaker, r 140 St Martin

Cantin James B., shipbuilder, 1145 Dorchester

Cantin Jos., baker, 267 Montcalm

Cantin Louis O., photographer, 175 McGill

Cantin Mrs. P., wid Adolphe, milliner, 816 St Joseph

Cantin Mrs. Zoë, wid Moïse, 319 Visitation

LAMBERT'S Museum, Instructive Amusements, 301 Notre Dame Street.

NOTRE DAME ST

G CO., manufac-
naking gas from
. B. Stewart, presi-
etary, office 194 St

D NEWS, weekly.
advance; $4.50 if
d-Desbarats Litho-
l publishers, 5 and

SOCIATION, Wm.
A. H. David, M.D.,
Edmond Robillard,
aver Hall terrace
, quarterly, sub-
Dawson Bros., pub-

ER CO. (THE)
ncis Scholes, Man-
of Rubber Shoes,
cking, Fire Engine
neau square; Office
Paul.

ND GRAIN ELE-
all, proprietor, 29
missioners
SPIKE WORKS,
tors, 61 Mill, office

ell, superintending
mon and 7 Youville
n O'Neil, collector,

Ontario
0 St Lawrence, h

annon
, r 26 Balmoral
Fullum
Justin
thedral
Ottawa, h 110 Col-

urray, h 64 Murray
asin
2 Murray
lier, h 7 Basin
1 Colborne
Young
hoe manufacturer

builder, proprietor
St Joseph, h 1145

, 1145 Dorchester
t Constant
40 St Martin
1145 Dorchester
lm
, 175 McGill
milliner, 816 St

9 Visitation

ne Street.

CANADIAN
Engine and Machinery Company,

CAPITAL, $350,000.

Works at Kingston, Ont.

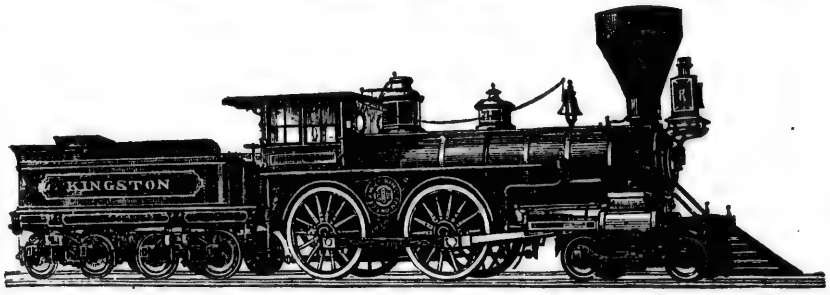

R. J. REEKIE, President and Managing Director, Montreal.
JOHN RANKIN, Vice President, (Rankin, Beattie & Co.,) "
R. T. RAYNES, "
ROBT. MOAT, (R. & J. Moat.) "

The Works of this Company are completely equipped with Machinery and Tools of the best description for building purposes.

RAILWAY LOCOMOTIVES

On the most Approved Principles, with Facility and Despatch.

THE COMPANY HAVE TWO DESIGNS FOR

BROAD AND NARROW GAUGE ENGINES,

Both of which are confidently recommended to RAILWAY COMPANIES, as best adapted for the peculiarities of Road and Climate of the Railways of the Dominion.

SIX NARROW GAUGE ENGINES (3 ft. 6 in.) have been lately designed and built for the TORONTO AND NIPISSING RAILWAY, which are now at work and giving the highest satisfaction.

The Company is prepared to enter into Contracts for the Construction of Iron and Composite (Wood and Iron) Bridges.

This Company has built Locomotives for all the principal Railways in the Dominion, viz :—*Grand Trunk, Great Western, Nova Scotian, Intercolonial, Northern, Midland, St. Lawrence & Ottawa, Brockville & Ottawa, and Toronto & Nipissing, Hamilton & North Western, Kingston & Pembroke, Montreal, Portland and Boston.*

R. J. REEKIE, *Managing Director*, MONTREAL.
JAS. W. PYKE, *Sec. & Treas.*, MONTREAL.
HENRY NUTTALL, *Superintendent*, KINGSTON, ONT.

JAS. BAYLIS & SON—CARPET, OIL CLOTH and CURTAIN WAREH'SE—459 & 461 NOTRE DAME ST

CANTLIE, EWAN & CO., wholesale Canadian manufactured goods, 38 St Joseph
Cantlie James A., of Cantlie, Ewan & Co., 45 Victoria
Cantly George, gardener, Durocher
Cantoll Richard, laborer, 80 St Maurice
Cantoni Louis, mason, 436 Montcalm
Cantwell Patrick, grocer, 63 Craig
Cantwell Ths., laborer, St Patrick n Ropery
Cantwell Ths., storeman, 42 St David lane
Canzie Alexander, ice cream maker, 71 Dubord
Capbert Emile, bookkeeper, 146 St Christophe
Capell Roland P., commercial traveller, 211 St Denis
Capello Louis, artist, 534 St Mary
Carabia Jean, of Tarouletti & Carabia, 29 St Antoine
Caragher Ed., iron manufacturer, 70 Delisle
Caragher James, blacksmith, 34 Murray
Carbray Felix, of Carbray & Routh, resides at 42 Couillard st, Quebec
CARBRAY & ROUTH, general commission, lumber and shipping merchants, Portuguese consulate, 299 Commissioners
Cardell John, engineer G.T.R., 580 Wellington
Cardin Edwin, agent, Old Post Office building, cor St François Xavier and St James, h 179 Bleury
Cardin Mrs. Julie, wid J. Bte., 57 Suzanne
Cardinal Athanase, baker, 166 Beaudry
Cardinal Gilbert, joiner, 399 Montcalm
Cardinal Henri, printer, 300 Jacques Cartier
Cardinal J. Bte., roofer, r 14 St Margaret
Cardinal J. Bte., sanitary police, 51 Labelle
Cardinal J. N., clerk prothonotary's office, 185 Montcalm
Cardinal Jos., leather merchant, 5½ St Amable lane
Cardinal Joseph, painter, bds at 110 Barré
Cardinal Jules, trader, 399 Montcalm
Cardinal Louis, laborer, 37 Jacques Cartier
Cardinal Louis, laborer, 72 Vitré
Cardinal Maximin, carter, r 87 Sydenham
Cardinal Nap., carpenter, r 416 Richmond
Cardinal Régis, paymaster public works, res at Lachine
Cardinal Roch, laborer, Basin n Guy
Cardinal Théodule, baker, 35 Versailles
Cardinal Zotique, currier, 21 Poële lane
Cardinalli André, engineer, 22 St Bernard
Cardlen John, clerk, 167 College
Carel Mrs., 2 St Paul
Carier Jacques, laborer, 7 Sanguinet
Carig William, policeman, 323 Seigneurs
Carigher Mrs. Catherine, wid T., 169 St Etienne
Carignan Alphonse, clerk, 202 Wolfe
CARIGNAN JOSEPH A., wood dealer, cor Bleury and Dorchester, and 321 St Mary, head office 122 Bleury cor Dorchester, h 19 Chaboillez sq
Carle Joseph L., grocer, 264 Mignonne
CARLE L. N., groceries, wines and liquors, 250 Visitation, cor Robin lane
Carle Miss Aurélie, dressmaker, 22 St Constant
Carle Nap., clerk, 355½ Ontario
Carle Pat., laborer, 86 Murray
Carleton George, laborer, r 44 Young
Carli Thomas, of Catelli & Carli, 227 Amherst
Carlind John, miller, 360 Seigneurs
Carlisle Mrs. Ann, wid George, 212 Mountain
CARLTON CLUB, James Martin, proprietor, 423 and 425 Notre Dame
Carlyle John, tailor, 29 St Charles Borromée
CARMEL CHARLES E., advocate and secretary Artizans Mutual Building society, 12 St James, h 127 Cadieux
Carmel Gaspard, tinsmith, 390 Wolfe
Carmel L. H., clerk, 536 St Dominique
Carmel Lambert, dealer in fruits, 8 St Urbain
Carmichael Chs., laborer, Hibernian
Carmichael Dan., clerk, 74 Cathcart
Carmichael E. B., com traveller, 175 Cadieux
Carmichael James, engineer, 52 Sebastopol
Carmichael John, blacksmith, 52 Sebastopol
Carmichael Mrs. Marg., wid John, 74 Cathcart
CARMICHAEL REV. JAMES, M.A., Bishop's chaplain, assistant minister of St George's church, ch of England, 754 Lagauchetière
Carmichael Robt. A., bookkeeper, 258 St Hubert
Carmichael Wm , bdg hse, 52 Sebastopol
Carmichael Wm., carpenter, Liverpool
Carmichael Wm., engineer, 52 Sebastopol
Carmichael Wm., engineer, 32 Sebastopol
CAR MILEAGE OFFICE G.T.R., John Hunt, chief clerk, 23 Jacques Cartier
Carmody John, laborer, r 139 College
Carmody Mrs. Margaret, wid William, 13 Basin
Carmody Ths., fruit store, 30 Bleury
Carnery Henry E., miller, 109 Conway
Carney Robt., bricklayer, 59 McCord
Carnwell —, clerk, 460 Ontario
Caron Alexis, shoemaker, 249 Montcalm
Caron Alp., stonecutter, 179 St Urbain
Caron Augustin, plasterer, 326 Seaton
Caron Bruno, wood sawyer, 419 St Catherine
Caron Chs., decorator, 559 St Dominique
Caron Chs. Olivier, professor Catholic Commercial academy, 36 Cadieux
Caron Damase, laborer, Liverpool
Caron Edouard, tailor, bds at 11 Chaboillez sq
Caron Félix, telegraph inspector, 38 St Félix
Caron Frs., joiner, 65 Montcalm
Caron Geo., broommaker, 121 Lagauchetière
Caron Gustave, ruler, 289 William
Caron H., barber, 23 Chaboillez sq, h 215 College
Caron Henry, stonecutter, 175 St Urbain
Caron Hercule, shoemaker, r 175 Panet
Caron Isaïe, laborer, 18 Dufresne
Caron Isaïe, laborer and bdg hse, 107 St Mary
Caron J. Louis, agent, 71 College
Caron Jean Louis, 93½ Sydenham
Caron Jean, stonecutter, 380 Wolfe
Caron J. M., dyer, 236 St Lawrence
Caron Jos , carpenter, 780 Ontario
Caron Jos., fancy goods, 403 St Catherine
Caron Jos., laborer, r 113 Durham
Caron Jos., organ builder, 762 St Bonaventure
Caron Leocadie, of Paquin & Caron, 397 St Catherine
Caron Louis, joiner, 359 Mignonne
Caron Louis, laborer, r 298 Montcalm
Caron Miss Célina, milliner, 179 St Urbain
Caron Moïse, shoemaker, 38 Labelle
Caron Nap., shoemaker, 220 Beaudry

Free Burning LACKAWANNA Coal a Specialty,

For CARPETS, OIL CLOTHS or CURTAINS, visit JAS. BAYLIS & SON, 459 & 461 NOTRE DAME ST

Caron Mrs Zoé, wid Calixte, 758 St Bonaventure
Caron Onésime, tinsmith, 35 St André
Caron Pierre, cabinetmaker, 191 Grand Trunk
Caron Théophile, carter, 340 St Patrick
Caron Victor, dealer, 71 Water

CARPENTER GEORGE J., Tobacconist, 1209 St. Catherine

Carpenter Wm. Henry Geo., storeman, 67 Duke
Carpentier Charles, stonecutter, 259 Wolfe
Carpentier Ed., laborer, 217 Barré lane
Carpentier George, mason, 268 Panet
Carpentier J. Bte, laborer, 11 Metcalfe lane
Carpentier J. Bte., tailor, 326½ St Lawrence
Carpentier Jos., clerk, r 165 Montcalm
Carpentier Louis, roofer, 202 St André
Carpentier Mrs. Malvina, wid P. H., 631 Mignonne
Carpentier Mrs. Marguerite, wid F., 69 Prince
Carpentier Savarin, carter, 387 St Catherine
CARPET BEATING CO., 13 and 15 Hermine
Carra Mrs. Jeannette, bdg hse, 6 St Claude
Carray Mrs. Ann, wid James, laundress, r 29 Jacques Cartier
Carré Edouard, shoemaker, bds at 155 St Paul
Carré Jos., cabinetmaker, 229 St Constant
Carré Peter, laborer, 2 St Andrew
Carrick Richard, crockery and glassware, 580 and 582 St Mary
Carrier Isaïe, butcher, 467 St Joseph
Carrière Alp, laborer, 19 Cathedral
Carrière André, carpenter, 178 Lagauchetière
Carrière Frs., stonecutter,, 92 Cadieux
Carrière H rmenégilde, trimmer, 36 St Magaret
Carrière Joseph, saddler, 22 Jacques Cartier sq
Carrière Jos., upholsterer, 593 Albert
Carrière Louis, contractor, 123 St Hubert
Carrière Magloire, joiner, 371 Wolfe
Carrière Miss C., tailoress, 367 St Lawrence
Carrière Moïse, laborer, 21 St Felix
Carrière Mrs. Hermine, wid Odilon, 403½ Amherst
Carrière Mrs. Susanne, wid Augustin, charwoman, 66 Barré
Carrière Mrs., wid Charles, 165 Lagauchetière
Carrière Pierre, upholsterer, 80 Workman
Carrig William, policeman, 323 Seigneurs
Carrigher Mrs. C., wid T., 169 St Etienne
Carrignan Théophile, joiner, 290 Seaton
Carrigan S., trader, 133 Lagauchetière
Carrington William, storeman, r 26 St Bernard
Carriveau David, butcher, 165 St Hubert
Carroll A., printer, 169 St Joseph
Carroll Daniel, carter, 32 St Alexander
Carroll Edward, clerk, 16 Wellington
CARROLL J., & CO., fancy and staple dry goods, 105, 107 and 109 St Lawrence
Carroll James, bridgeman, n 46 Guy
Carroll James, grocer, 75 Richardson
Carroll James, mail driver, 49 Montcalm
Carroll James, of J. Carroll & Co., 454 Lagauchetière
Carroll John, clerk, bds at 69 Champ de Mars
Carroll John, foreman, 13 Richardson
Carroll Jos., milkman, 543 Mignonne
Carroll Michael, sen., carter, 17 Basin
Carroll Miss Kate, dressmaker, bds at 127 Vitré
Carroll Mrs. A., wid M. J., bdg hse, 45 St Alexander
Carroll Mrs. C., wid G., 164 St Maurice
Carroll Mrs. Eliza, wid Wm., 76 St Maurice
Carroll Mrs. Jane, wid Jas., 454 Lagauchetière
CARROLL PATRICK, hotel and stabling, 16 Wellington
Carroll Patrick, laborer, 141 Nazareth
Carroll Philip, baker, 6 Anderson
Carroll Philip, laborer, 113 Papineau road
Carroll Philip, trader, 245 Ottawa
Carroll Roderick, laborer, 35 Olier
Carroll Terence, pork butcher, St Anns market h 119 College
Carroll Thomas, carter, 227 William
Carroll Ths., laborer, 199 Ottawa
Carroll Thos, laborer, 48 Seminary
Carroll Thomas, storeman, 151 Duke
Carron Blaise, brakeman G.T.R., 64½ Grand Trunk
Carron C., shoemaker, 347 Ontario
Carron F. X., baggageman, bds at 64½ Grand Trunk
Carron Jos., brakeman, bds at 64½ Grand Trunk
Carron P., brakeman, bds at 64½ Grand Trunk
Carry Ths., tinsmith, 475 Craig
CARSLAKE GEORGE T. O., proprietor Mansion House hotel, 184 and 186 St Bonaventure
Carsley Mrs. Sarah, wid M. C., 26 Victoria
CARSLEY S., importer of general dry goods, 393 and 395 Notre Dame, h 108 Mansfield
Carson Andrew, manager, 112 Cadieux
Carson James, tailor, 76 Mountain
Carson Wm., moulder, 41 City Councillors
Carson Wm, sergeant, 146 Colborne
CARTAGE OFFICE G.T.R., Thos. Symington, manager for Sheddon Co., Chaboillez sq
Carter A. C., of Carter, Carter & Co., 22 Foundling
Carter, Carter & Co., ship brokers and commission merchants, 22 Foundling
Carter Christopher R. B., of Kerr & Carter, 1130 Dorchester
Carter E. W, com traveller, 312 St Urbain
CARTER EDWARD, Q.C., D.C.L., M.P., 40 St John, h 31 Cadieux
CARTER EDWARD F., manager Montreal Carpet Beating Co., 511 Lagauchetière, h 43 St Famille
Carter-Hickok Thomas, clerk, 198 St Charles Borromée
Carter-Hickok W., of W. Carter-Hickok & Co., 120 St Lawrence
Carter-Hickok W., & Co., watchmakers and jewellers, 120 St Lawrence
Carter Jas., plumber, 153½ St Elizabeth
Carter John, laborer, 111 St Dominique
Carter John, storeman, 19 Dowd
Carter Peter, laborer, 51 Manufacturers
CARTER WILLIAM, groceries and provisions, 582 Wellington, h 203 Congregation
Cartier Antoine, joiner, 45½ St Paul
CARTIER J. & O., broom factory, 195 Beaudry
Cartier Joseph, jun., accountant Prothonotary's office, 117 St Constant

JAS. BAYLIS & SON—CARPET, OIL CLOTH and CURTAIN WAREH'SE—459 & 461 NOTRE DAME ST

Cartier Jos., of J. & O. Cartier, 176 Beaudry
CARTIER LADY HORTENSE, wid Sir George Etienne, Limoilou proche, Hochelaga
Cartier Miss, 27 St Elizabeth
Cartier Onésime, of J. & O. Cartier, 173 Beaudry
Cartier Rémi, laborer G.T.R., 88½ Versailles
Cartier Théophile, clerk, 81 Versailles
Cartner George, manager Intercolonial Publishing Co., 15 Place d'Armes, h 511 Lagauchetière
CARTNEY JOHN S., sign and show card writer, 31 St Lambert, h 29 Kent

CARTWRIGHT J. B., & CO., sole agents for Province of Quebec for QUETTON ST. GEORGE & CO., PURE FRENCH SPANISH and GERMAN WINES, 416 St. Paul. The introduction of pure Wines is well known to be a most difficult undertaking, the adulteration often being done in the countries where the wines are produced, and often blamed on the retailer. Mr. St. George's experience in the wine trade, both as an exporter and producer, enables him to guarantee that all goods obtained from his establishments are unadulterated

Cartwright James, carpenter, bds at 55 St Dominique
Cartwright James B., of J. B. Cartwright & Co., resides at St Lambert
Cartwright Thos., bookkeeper, 55 St Dominique
Carufel Amable, bds at 199 Grand Trunk
Carufel Horace, joiner, 271 Papineau road

CARVILL, BARR & CO., Importers of Iron, Tin Plates, Metals, &c. 375 St Paul

Carvill P. J., of Carvill, Barr & Co., resides in London, England
Casabon Frs. X., laborer, r 362 Panet
Casabon Louis, laborer, 95 Amherst
Casabon Nazaire, bookkeeper, 95 Amherst
Casabon Pierre cooper, r 159 Panet
Casavant Antoine, carter, 286 Montcalm
Casavant Edmond, carter, r 21 St André
Casavant Joseph, conductor G.T.R., 161 Grand Trunk
Casavant Louis, bricklayer, 273 Sydenham
Casavant Narcisse, brakeman G.T.R., bds at 161 Grand Trunk
Case Abram E., advertising broker, 886 Ontario
Casey Edward, laborer, 140 Richardson
Casey James, carter, 501 Seigneurs
Casey James, laborer, Hibernian
Casey Miss Ann, laundress, 25 Busby lane
Casey Mrs. Ann, wid James, 494 William
Casey Peter, cooper, 177 Chatham
Casey Stephen, laborer, r 44 Jurors
Casey Timothy, carter, 263 St Bonaventure
Casey Wm., weigher and gauger, 156 Fulford
Casgrain J. O., teacher Normal school, 454 St Mary
CASGRAIN P. F., M.D., chemist and druggist, 803 St Catherine, h 84 St Denis
Cashen Michael, laborer, 114 Dufresne
CASHIER'S OFFICE G.T.R., James Doran, cashier, 23 Jacques Cartier sq
Cashon Pat., laborer, 135 McCord
Cass Miss, 68 Cathcart
Cass Peter, saloon, 49 College
Cassant Edouard, contractor, bds at 284 St Dominique
Cassant Ed., contractor, 144 St Dominique
Cassant Miss Domithilde, milliner, 31 St George
Cassant Moïse, foreman, 284 St Dominique
Cassant Vital, contractor, 284 St Dominique
Cassarne Jos., boots and shoes, 84 St Antoine
Cassasolle Pierre, joiner, Iberville
Cassegrain J. O., French teacher Jacques Cartier Normal school, 136 Notre Dame, h 257 St Hubert
CASSELL & CO., publishers, London, Eng., Gardner & Hood, agents for Canada, 210 St James
Casselman John, brakeman, 177 Centre
Casselman Tinas, conductor G.T.R., 179 Magdalen
Casselman V. E., agent, 16 Brunswick
Cassidy Bernard, boilermaker, 31 Murray
Cassidy Edward, laborer, 262 Fullum
Cassidy James, confectioner, 146 St Lawrence
Cassidy John, laborer, 179 St Hypolite
Cassidy John, storeman, 56 Barré
Cassidy John L., of John L. Cassidy & Co., 58 St Denis cor Dorchester
CASSIDY JOHN L., & CO., importers of china, glass and earthenware, 8 and 10 Le Royer, 8 De Bresoles, and 339 and 341 St Paul
Cassidy Michael, of Renaud & Cassidy, 26 Wolfe
Cassidy Miss Catherine, fruit store, 97 Bleury
Cassidy Mrs. A., wid Francis, 142½ St Mary
Cassidy Mrs. Sarah, wid John, 130 Chatham
Cassils Andrew P., 14 Hanover
Cassils Archibald M., of Cassils, Stimson & Co., 754 Sherbrooke
Cassils Charles, of Cochrane, Cassils & Co., 756 Sherbrooke
Cassils John, sen., 14 Hanover
Cassils John, of Shaw Bros. & Cassils, 294 Upper Peel
CASSILS, STIMSON & CO., leather and shoe findings, 14 Lemoine
Cassils William, president Canadian District Telegraph Co., 14 Hanover
Cassiraghi J. Bte., laborer, 9 Barrack
Castella Christopher, 8 Brunet

CASTLE THOS., House Painter and Sign Writer, 27 Jurors cor Bleury, h 192 St Elizabeth, St Jean Bte. Village

Castonguay Alfred, jeweller, 165 College
Castonguay Ant. Benj., cabinetmaker, 28 St Urbain
Castonguay Cyprien, carpenter, 63 St Martin
Castonguay Magloire, laborer, r 301 Durham

LAMBERT'S Museum, Bazaar and Art Gallery, 301 Notre Dame Street.

JAMES BAYLIS & SON keep on hand the best makes of BRUSSELS and TAPESTRY CARPETS

Castonguay Theo., laborer, r 7 St Elizabeth lane

CATELLI BROTHERS, manufacturers of Maccaroni, Vermicelli and Alimentary Food, 53 to 59 Perthius

Catelli & Carli, statuary, 68 Notre Dame
Catelli Chs., of Catelli & Carli, 318 Craig
Catelli U. G., carpenter, 314 Amherst
Catellier Adolphe, laborer, 241 Amherst
Catellier Ludger, joiner, r 343 Amherst
Catellier Miss A. H., school mistress, 198 Amherst
CATER JAMES, proprietor Quebec hotel, and city bill poster, 63 Bleury, h 173 St Paul
Cathafard Aldric, grain dealer, 471 Ontario
Cathcart Alex., foreman, 124 German
Cathcart Thos., grocer, 231 Craig, h 229 Craig
Cathcart Mrs. R., wid R., 102 Stanley
CATHEDRAL SCHOOL HOUSE, now Synod hall, cor University and Burnside place
CATHEDRAL YOUNG MEN'S CHRISTIAN ASSOCIATION, east end division, 9 St Catherine
CATHELS EDMUND S., manager and engineer New City Gas Co., 100 Ottawa, bds at 704 Craig
Cathi Louis, carter, 6 Panet
CATHOLIC BOARD OF SCHOOL COMMISSIONERS of the corporation of St. J. Bte. village, F. Corbeil, chairman; Adolphe Normandin, secretary-treasurer, office 157 St Lawrence St J. Bte. village
CATHOLIC COMMERCIAL ACADEMY, U. E. Archambault, principal, 846 Ontario and Plateau av, off 1077 St Catherine
CATHOLIC CONGREGATIONAL CHURCH, cor Lagauchetière and Chenneville
CATHOLIC ORPHAN ASYLUM, Ladies of Charity, hon. Mrs. Laframboise, treasurer; Miss Delphine Morin, directress, 1135 St Catherine
Cathrae J. H., com traveller, 42 St Sacrament
Catlin Mrs. Cecilia, wid Russell, Liverpool
Caton Edward T., letter engraver, 29 St Alexander
CATTLE MARKET (Viger), John O'Reilly, clerk; A. Robert, asst. clerk, 277 Craig
Caty J. T., of Joseph Christin & Co., 86 St Denis
Caty Louis, laborer, r 34 Durham
Caty Mrs. S., wid Louis, 104 St André
Cauchon Arthur, painter, bds at 44 St Dominique
Cauchon Aurelien, superintendent of government flour shed, 350 Seigneurs
Cauchon Olivier, of Cauchon & Vaudry, 205 Drolet
Cauchon Olivier, painter, bds 135 St Dominique

CAUCHON & VAUDRY,
DECORATORS, HOUSE,
SIGN, PLAIN and
ORNAMENTAL PAINTERS,
304 St Lawrence

Cauchon S. L., railroad agent, 3 Cathedral
Caughlan John, fruit dealer, 28 Barclay
Caulfield Wm., caretaker, 235 St James
Cavalier Amable, stonecutter, 19 Allard
Cavalier Firmin, laborer, 87 Mountain
Cavalier Omer, baker, r 171 Beaudry
Cavan Mrs. B., wid T., 27 Dowd
CAVALO PETER, Imperial restaurant, 953 and 955 St Catherine, h 183 St Elizabeth
Cavanagh Charles, bricklayer, 69 Condé
Cavanagh Ed., storeman, 177 Richardson
Cavanagh James, cooper, 210 William
Cavanagh John, cooper, 41 Prince
Cave Geo., engine driver, r 128½ Centre
Cave George, clerk, 76 Sebastopol
Caverhill Ths., banker, 3 Exchange Bank building, 102 St François Xavier cor Notre Dame, h 311 Drummond
Cavillard Alfred, joiner, 40 Montana
Cawthorn George, fish dealer, 90 Beaudry
Cawthorn Henry, confectioner, 44 Inspector
Cawthorn Henry, fish dealer, stands 1 and 2 St Anns market, h 44 Inspector
Cawthorn James, fish dealer, 44 Inspector
Cawthorn Ths., fish dealer, stand 2 Bonsecours fish market, h 140 Visitation
Cawthorn Wm., fish dealer, 210½ Visitation
CAYA & CO., boot and shoe manufacturers, 300 St Paul
Caya Isaïe, shoemaker, 319 Visitation
Caya Jean B., of Caya & Co., 107 Montcalm
Cayen J. Bte., carter, 17 St Ignace
Cayer Joseph, laborer, 150 Railway track
Cayer Louis, laborer, 359 Seigneurs
Cayer Phidime, clerk, 142 Railway track
Cayer Pierre, blacksmith, r 368 Richmond
Cayford James H., clerk, 100 Cadieux

CAYLEY M.,
Advocate, 12 St James, h 418 St Denis

Cayleys James, carter, 72 Seminary
Cazavan Edmond, carter, 327 Matthew
Cazavan Pierre, cooper, 26 St David lane
Cazavan Stanislas, clerk, 235 Lagauchetière
Cazelais J. Bte., carter, 349 Parthenais
Cazelais Mrs. E., wid Amable, 155 Aqueduct
Cazes J. Bte., bdg hse, 529 St Bonaventure
Cecile Mrs. G., wid Pierre, 24 Mountain
Cecille Benj., cooper, 214 Barré lane
Cecille Nap., nailer, 539 William
Cecille Pierre, machinist, 89 Barré
Cecyre J. Bte., trader, 278 St Joseph
Cédras Henri, shoemaker, 185 Panet
Cédras Joseph, wholesale hatter, 36 Lemoine, h 1 Labelle
Cédras Miss Emilie, dressmaker, 328 Seigneurs
Cegella Mat., grocer, 130 Visitation
Cegella Timothy, fruit dealer, 130 Visitation

CENTENNIAL SALOON,
Lunch and Sample Room,
A. S. Clough, proprietor,
213 McGill

CENTRAL CHAMBERS, 16 St Sacrament

LAMBERT'S Museum, Magic Lantern, Readings, &c., 301 Notre Dame Street.

JAS. BAYLIS & SON—CARPET, OIL CLOTH and CURTAIN WAREH'SE—459 & 461 NOTRE DAME ST

CENTRAL FIRE STATION, John Nolan, guardian, 609 Craig cor Chenneville
CENTRAL HOUSE, Peter Larante, proprietor, 54 St Joseph
Central Millinery establishment, 41 Bleury
CENTRAL POLICE STATION, captain F. W. L. Penton, chief; C. P. Naegele, deputy chief, 45 and 47 Jacques Cartier sq
CENTRAL VERMONT RAILWAY, freight and ticket office, F. Picard, ticket agent; George Phippen, freight agent, 136 St James
C..at Cyrille, shoemaker, 259 Amherst
Cérat Ed., jun., stonecutter, r 441 Jacques Cartier
Cérat Ed., sen., stonecutter, 441 Jacques Cartier
Cérat Frédéric, shoemaker, 364 Wolfe
Cérat Jos., jun., stonecutter, r 310 Jacques Cartier
Cérat Jos., stonecutter 446 Jacques Cartier
Cercle de l'Union, A. Giberton, president; Frs. X. Brazeau, treasurer, 48 St Denis
Cercle Jacques Cartier, 203 Notre Dame
Cérat Narcisse, stonecutter, 289 St Christophe
Céré Théophile, carpenter, r 108 Barré
CERRÉ WILLIAM, furrier, dresser and dyer, 123 St Bonaventure
Cerringan Mrs. Eliza, wid Jeremy, 212 St Dominique
CHABERT L'ABBE JOSEPH, principal National Institute of Fine Arts, Sciences, Designs, Trades, and Industry, 122 German
Chabot Adolphe, sen., shoemaker, 173 Seaton
Chabot Denis P., blacksmith, 139½ St Bonaventure, h 137½ St Bonaventure
Chabot Frs. X., joiner, 81 Berri
Chabot J. Bte., laborer, 9 St Thérèse
Chabot J. Bte., laborer, 329 Mignonne
Chabot J. Bte., millwright, 79 Montcalm
Chabot Jos., contractor, 223 Amherst
Chabot Jos., joiner, 170 Wolfe
Chabot Joseph, laborer, r 31 Fullum
Chabot Louis, dry goods, 114 St Bonaventure
Chabot Napoléon, bookkeeper, 92 Maple
Chabot Pierre Oct., clerk, 56 Montcalm
Chabot Stanislas, laborer, r 331 Montcalm
Chadron Jos., tinsmith, 663 St Bonaventure
Chadwick Geo., laborer, 191 William
CHADWICK MRS. C. B., dress and mantle maker, 130 St George
CHAFFEE A. B., general railway agent S.E.R. and secretary-treasurer C. C. railway, 202 St James, h 1764 St Catherine
Chaffy Thos., brassfinisher, 24 Hermine
Chagnon A. T. A., commercial traveller, 84 St André
Chagnon Clément, professor, 4 Inspector
Chagnon Félix, trader, 463 St Mary
Chagnon Honoré, tailor, 656 St Catherine
Chagnon Hyp. T., grocer, 120 St Bonaventure
Chagnon J. Bte, laborer, r 478 St Bonaventure
Chagnon J. E, P. O. clerk, 463 St Mary
Chagnon Jos., clerk, 276 Jacques Cartier
Chagnon Jos, tailor, 169 St Joseph
Chagnon Louis, shoemaker, r 806 St Catherine
Chagnon Medéric, bookkeeper, 459 St Joseph
Chagnon Mrs. H, dressmaker, 656 St Catherine
Chagnon Modeste, shoemaker, 245 Sanguinet
Chagnon Pascal Rémi, clerk prothonotary's office, 204 St Charles Borromée
Chagnon Rémi, joiner, 478½ Ontario
Chaillé Jos, laborer, 429 Panet
Chailliez Louis, laborer, r 104 Durham
Chale J. Bte., brickmaker, 1 Paris
Chale Louis, laborer, 106 Versailles
Chales Gilbert, engineer, r 247 Montcalm
Chalifoux Alfred, tailor, 371 Lagauchetière
Chalifoux Aug., r 247 Jacques Cartier
Chalifoux Ed., carpenter, 35 Payette
Chalifoux Frs., blacksmith, 18 Rolland lane
Chalifoux Hypolite, laborer, Blake
Chalifoux Joseph, blacksmith, 363 Lagauchetière
Chalifoux Jos., laborer, 153 Beaudry
Chalifoux Joseph, carpenter, 180 Maple
Chalifoux Joseph, joiner, r 234 St Constant
Chalifoux Louis, shoemaker, 608 Mignonne
Chalifoux Miss Emérance, bdg hse, 65 Dubord
Chalifoux Vincent, carpenter, r 398 Jacques Cartier
CHALMERS CHURCH, Presbyterian, rev. M. Mitchell, minister, St Lawrence above Sherbrooke
Chalmers James, 1199 Dorchester
Chalmers Thomas O., clerk audit office G.T.R., bds at 28 Latour
Chaloup Auguste, ropemaker, r 11 Parker lane
Chaloup M., plasterer, r 504½ St Dominique
Chalu Arthur, customs officer, 192 St André
Chalut Antoine, brickmaker, 364 Fullum
Chalut Denis, carter, 292 Fullum
Chalut Hormisdas, laborer, 372 Fullum
Chalut J. O., notary, 6 St James, h 76 St Denis
Chalut Joseph, general agent, 12 St James, h 148 St Denis
Chalut L. O., clerk, bds at 76 St Denis
Chalut Pierre, painter, 334 Fullum
Chalut Rodolphe, student at law, bds at 76 St Denis
Chamberlain George, 129 Bleury
Chamberland Alex., laborer, 607 Albert
Chamberland Alfred, clerk, 513 St Catherine
CHAMBERLAND EDWARD, cabinetmaker and upholsterer, 26 St Lambert
Chamberland J. Bte., carter, r 520 St Bonaventure
Chamberland J. B., tobacconist, r 165 German
Chamberland Léon, shoemaker, 416 Beaudry
Chamberland Michel, mason, 351 Amherst
Chamberland Mrs. Catherine, wid Simeon, 8 Marie Joseph
Chamberland Mrs. Sarah, wid Siméon, 83 Berri
Chamberland Mrs. T., wid S. J., tailoress, 36 Inspector
CHAMBERLAND NORBERT, M.D, physician and surgeon, 217 Amherst
Chamberland Octave, bookkeeper, 457 Lagauchetière
Chamberland Thos., carpenter, 141 Railway Track
Chambers Daniel, driver, 10 Dorchester
Chambers John, laborer, 25 Erie
Chambers John, waiter, r 32 Fullum
Chambers Ths., carter, 15 Amherst

GEORGE F. HARTT, WHOLESALE AND RETAIL

NOTRE DAME ST

245 Sanguinet
prothonotary's
ée
tario

Durham
ris
illes
Montcalm
gauchetière
Cartier
ayette
Rolland lane
ke
363 Lagauche

audry
0 Maple
St Constant
8 Mignonne
hse, 65 Dubord
r 398 Jacques

yterian, rev. M.
ce above Sher-

er
lit office G.T.R.,

r 11 Parker lane
Dominique
192 St André
34 Fullum
n
Fullum
, h 76 St Denis
2 St James, h

Denis
m
w, bds at 76 St

Albert
St Catherine
cabinetmaker
t
20 St Bonaven-

r 165 German
416 Beaudry
Amherst
wid Simeon, 8

méon, 83 Berri
, tailoress, 36

M.D, physician

er, 457 Lagau-

141 Railway

hester

m
t

BLANK

ACCOUNT BOOKS

OF EVERY DESCRIPTION

MANUFACTURED BY

Lovell Printing & Publishing Co.,

ST. NICHOLAS STREET,

MONTREAL.

JAS. BAYLIS & SON—CARPET, OIL CLOTH & CURTAIN WAREH'SE—459 & 461 NOTRE DAME ST

Chambers Thos. Jos., 34 Robb terrace
Chambers Wm., laborer, 334 William
Chambly Stage Depot and office, Hotel du Pays, 147 St Paul
Chamouleau Félix, laborer, r 25 St Elizabeth
Champagne Alexis, baker, 242 Lafontaine
Champagne Alphonse, of Drapeau & Champagne, 187½ Amherst
Champagne Chs., ice driver, r 261 Wolfe
Champagne Damase, shoemaker, r 633 St Dominique
Champagne Ed., engineer, 41½ Wolfe
Champagne Ed., painter, r 169 St Dominique
Champagne Eugène, engineer, 239 Craig
Champagne Frs., joiner, 305 Sydenham
Champagne Frs. X., laborer, 17 Lusignan
Champagne J. Bte., carpenter, 193 Amherst
Champagne J. Bte., laborer, r 242 Lafontaine
Champagne Jérémie, laborer, 182 Sydenham
Champagne Joachim, milkman, 414 Beaudry
Champagne Jos., carpenter, 192 Amherst
Champagne Jos., carriagemaker, 20 Brock
Champagne Jos. B., of P. P. Martin & Co., bds at 10 St Elizabeth
Champagne Louis, bookkeeper, 197 St André
Champagne Louis, joiner, 173 St Catherine
Champagne Maxime, baker, 132 Seaton
Champagne Miss Delia, milliner, 17 Lusignan
Champagne Mrs. Celeste, wid Alexis, 182 Sydenham
Champagne Mrs. M., wid L., 206 Jacques Cartier
Champagne Mrs. Sophie, wid Norbert, milliner, 415 St Mary
Champagne Narcisse, laborer, r 433 Beaudry
Champagne O., public market, 68 Dufresne
Champagne Onésime, grocer, 70 Dufresne
Champagne P., tinsmith, 346 Jacques Cartier
Champagne Régis, 47 Beaudry
Champagne Rodolphe, clerk, 194 St André
Champagne Simon, laborer, 458 Seigneurs
Champeau C. J. C., of McCann, Champeau & Hunter, 500 St Antoine
Champeau Chs. T., saloon keeper, 540 Ontario
CHAMPEAU HORACE, general agent, 15 Place d'Armes, h 144 St André
Champeau Joseph, clerk, 406 Dorchest
Champeau Louis, carpenter, r 48 St Antoine
Champoux A., cider maker, 371 Mignonne
Champoux J. C., music teacher, 382 Seigneurs
Champoux J. Elzéar, notary, Court house, 177 Notre Dame, h 234½ St André
CHANCE BROS., & CO., glass manufacturers and lighthouse engineers, B. & S. H. Thompson, agents, 1 Custom House sq
Chance Jos., joiner, 22 St Martin
Chandileur Hy. Pierre, laborer, 364 Jacques Cartier
Chandler Charles H., 51 St Radegonde
CHANDLER HARLOW, produce and provisions, 30 William and 122 King, h 255 University
Chandler Libert, assistant civil engineer, 145 Cadieux
Chandler Michael, cork cutter, 121½ St Antoine
Channell Charles E., com traveller, 98 Stanley
Channell Ths., conductor C.P.R., 68 City Councillors
Chanon Louis, shoemaker, 170 St Dominique
Chantais Louis, laborer, 103 Seaton
CHANTELOUP ERNEST, brassfounder, copper and tinsmith, plumber, gas and steam fitter; new and very elegant patterns of iron settees, easy chairs for public parks, verandahs and private grounds, 587 to 593 Craig, bds at 585 Craig. *See Adv opp*
CHANZY C., groceries and provisions, 296 Wolfe
Chapel of St Vincent de Paul, rev. L. M. Lavallée, parish priest, 63 Fullum
Chapeleau Zéphirin, of Z. Chapeleau & Labelle, 406 Dorchester
Chaperon Alfred, mason, 46 St Louis
Chaperon Edmond, mason, 310 Mignonne
Chaperon J. B., conductor, 30 Rivet
Chaperon J. H., hotelkeeper, 148 St Joseph
Chaperon Jos., laborer, 102 Beaudry
Chapleau Alphonse, currier, 299 Panet
Chapleau Alphonse, mason, 251 German
Chapleau Aug., tanner, 242 Jacques Cartier
Chapleau Arsène, undertaker, 19 St George
Chapleau Chs., of Joseph Chapleau & Son, 110 St Christophe
Chapleau Elie, confectioner, 355 Amherst
Chapleau Eucher, carter, r 166 Montcalm
Chapleau Frs., lumber, r 173 Beaudry
CHAPLEAU GODFROI, manufacturer of fire proof safes, iron vaults, doors, shutters, &c., Dominion Safe manufactory, 320 St Lawrence, 784 and 786 Ontario, h 318 St Lawrence. *See Adv p 8*
Chapleau Henri, student, 154 St Denis
CHAPLEAU HON. JOS. A., Q.C., M.P.P., of Mousseau, Chapleau, Archambault & Desaulniers, 29 St Gabriel, bds at St Lawrence hall, 139 St James
Chapleau J. H., assistant secretary Q. M. O. & O. R.R., 16 St James, h 154 St Denis
Chapleau Joseph, shoemaker, 19 Rose
CHAPLEAU JOSEPH, & SON, book and job printers, and bookbinders, 31 Cotté
Chapleau Jos., of Joseph Chapleau & Son, 31 Cotté
Chapleau Mrs. Annie, 37 St Paul
Chapleau Nar., laborer, 250 Beaudry
Chapleau Octave, printer, 243 Amherst
Chapleau Onésime, laborer, 222 Visitation
Chapleau Onésime Alp., porter, 35 Campeau
Chapleau Pierre, clerk, bds at 154 St Denis
Chapleau Ths., stonecutter, 393 Wolfe

CHAPELEAU Z., & LABELLE,
Booksellers and Bookbinders, Importers of French religious articles, 174 Notre Dame

Chaplin Edward, tea merchant, Western chambers, 22 St John, h 23 St Luke
Chapman Alex., blacksmith, 30 Payette
Chapman George, of Chapman, Reay & Co., Dorchester av
CHAPMAN H., J.P., of H. Chapman & Co., 22 St John
Chapman Henry, lockman, 30 Payette

COAL MERCHANT, Office Victoria Square.

NOTRE DAME ST

C.P.R., 68 City
0 St Dominique
Seaton
rassfounder, cop-
as and steam fitter;
rns of iron settees,
ks, verandahs and
Craig, bds at 585
provisions, 296
rev. L. M. Laval-
peleau & Labelle,
t Louis
0 Mignonne
Rivet
48 St Joseph
audry
99 Panet
1 German
cques Cartier
19 St George
pleau & Son, 110
5 Amherst
Montcalm
eaudry
ufacturer of fire
rs, shutters, &c.,
320 St Lawrence,
Lawrence. *See*
t Denis
Q.C., M.P.P., of
mbault & Des-
at St Lawrence
retary Q. M. O.
4 St Denis
Rose
, book and job
Cotté
apleau & Son,
l
udry
mherst
Visitation
35 Campeau
54 St Denis
Wolfe
ABELLE,
rs, Importers of
74 Notre Dame
Western cham-
Payette
, Reay & Co.,
apman & Co.,
yette

E. CHANTELOUP,

IRON AND BRASS FOUNDER.

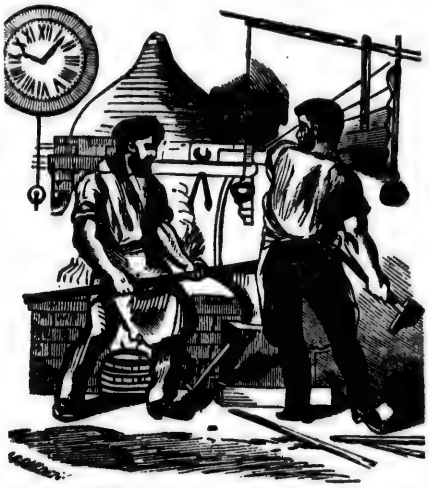

LIGHT AND ORNAMENTAL CASTINGS.

Vault Doors, Iron Columns and Candelabras,

IN NEW DESIGNS,

Locomotive and Car Fittings, Telegraphic and Electrical Instruments and Supplies, Fire Alarm Apparatus, Artistic Bronzes, Church Ornaments, Lamps and Gasaliers, Copper Works, Cooking Ranges for Hotels, Hospitals and Private Houses.

Agent for Bunnett & Co.'s London, England,

REVOLVING IRON AND WOOD SHUTTERS AND HAND LIFTS.

AGENT FOR THE UNION WATER METER CO.

OFFICE AND WORKS,

587 to 598 CRAIG STREET,

MONTREAL.

JAS. BAYLIS & SON—CARPET, OIL CLOTH & CURTAIN WAREH'SE—459 & 461 NOTRE DAME ST

CHAPMAN HENRY, & CO., Importers and General Commission Merchants, cor St John and Hospital

Chapman Henry, tobacconist, 140 Nazareth
Chapman James, laborer, 150 McCord
Chapman Mrs. M., wid James, 22 Aylmer
Chapman Owen, brakeman G.T.R., Grand Trunk
CHAPMAN, REAY & CO., commission merchants, brokers, and agents for hydraulic cement, 10 and 12 William
Chapple Alfred, bookkeeper, 573 St Dominique

CHAPUT ACHILLE, dealer in FURNITURE, AND UNDERTAKER, Assortment large. Prices very low, 828½ St Catherine, h 193 Amherst

Chaput Antime, carter, 375 Wolfe
CHAPUT ARTHUR, oats, hay, bran and general feed store, 213 Jacques Cartier, h 186 Amherst
Chaput Athanase, laborer, 246 Ontario
Chaput Azarie, barber, 317 St Mary
Chaput Babilas, joiner, r 187 Montcalm
Chaput Chs., cabinetmaker, 97 Sydenham
Chaput Chs., of L. Chaput, Fils & Cie., 129 St Antoine
Chaput Chs., printer, 110 St Christophe
Chaput Clément, groceries, provisions and liquors, 683 St Lawrence
Chaput Clément, shoemaker, 218 Seaton
Chaput Damase, laborer, 231 Durham
Chaput George, carter, 358 Sydenham
Chaput George, livery stable, 189 Panet
Chaput Jean, carpenter, 400 Montcalm
Chaput Jean Bte., laborer, 395 Visitation
Chaput Jos., carter, 145 Beaudry
Chaput Jos., laborer, 199 Water

CHAPUT L. FILS & CIE., Groceries, Wines and Liquors, wholesale and retail, cor Commissioners and St Peter

Chaput Léandre, office 425 Commissioners, h Côte St Antoine
Chaput Louis, cooper, 382 Durham
Chaput Ludger, of Moïse Brossard & Cie., 46 Montcalm
Chaput Maxime, laborer, 431 Panet
Chaput Médard, carter, 253 Sydenham
Chaput Moïse, carter, 311 Logan
Chaput Mrs. Louise, wid Chs., 193 Amherst
Chaput Mrs. Marie Louise, wid Octave, 101 Beaudry
Chaput Nar, brickmaker, 328 Fullum
Chaput Ovila, cabinetmaker, r 96 Durham
Chaput P., clerk, bds at 101 St Louis
Chaput Placide, clerk, 186 Amherst
Chaput Solomon, laborer, 313 Logan
Chaput Stanislas, grocer, 35 Logan
Chaput Sulpice, baker, 328½ St Lawrence
Chaput Wilfrid, grocer, 1 Houle
Choquette Louis, hotel, 113 St Paul
Charade Jos., laborer, r 503 Wolfe
Charbonneau A., & Co, joiners, 10 Evans
Charbonneau A., shoemaker, r 246 Jacques Cartier
Charbonneau Agapite, blacksmith, 92 Seaton
Charbonneau Alex., shoemaker, 216 German
Charbonneau Alfred, contractor, 294 Jacques Cartier, h 135½ St Andrew
Charbonneau Alfred, finisher, r 77 Visitation
Charbonneau Alfred, innkeeper, 153½ Craig
Charbonneau Alphonse, shoemaker, 6 Wolfe
Charbonneau Alphonse, tobacconist, 48 St Ignace
Charbonneau Amable, of A. Charbonneau & Co., 10 Evans
Charbonneau Amédée, box maker, 126 Visitation
Charbonneau Ant., laborer 6 Friponne
Charbonneau Ant., joiner, 902 St Catherine
Charbonneau Arthur, shoemaker, r 207 Visitation
Charbonneau Bruno, shoemaker, 86 Seaton
Charbonneau Camille, secretary Hudon Cotton Mills Co., 386 Dorchester
Charbonneau Camille, tobacconist, 642 St Catherine
Charbonneau Césaire, contractor, 333 St Lawrence
Charbonneau Chs., clerk, 185 St Christophe
Charbonneau Chs., joiner, 16 Rolland lane
Charbonneau Chs., laborer, 499½ St Bonaventure
Charbonneau Chs., shoemaker, r 13 Leduc lane
Charbonneau Clément, shoemaker, 190 Durham

CHARBONNEAU & CO., wholesale Dealers in Leather, Hides, and Oil, and Commission Merchants, 9 Lemoine

Charbonneau Cyrille, joiner, 601 St Lawrence
Charbonneau Damase, laborer, 595 Albert
Charbonneau E., dealer, 558 Upper Sanguinet
Charbonneau Ed., carter, 544 St Dominique
Charbonneau Ed., carter, 127 Water
Charbonneau Edmond, laborer, 506 St Dominique
Charbonneau Emilien R., joiner, 439 Montcalm
Charbonneau Etienne, laborer, 177 Lagauchetière
Charbonneau Frs., shoemaker, 188 St André
Charbonneua François, tobacconist, 633 St Dominique
Charbonneau Frs., laborer, 246 Durham
Charbonneau Frs., trader, 3 St Gabriel market, h 57 Montmorenci
Charbonneau Frs., watchmaker, 245 St Joseph
Charbonneau Frs. X., joiner, 15 St Francis
Charbonneau F. X., joiner, 332 St Lawrence
Charbonneau Frs. X., car inspector, Centre n St Andrew
Charbonneau Geo., tailor, 100 Seaton
Charbonneau Godefroy, laborer, 400 Beaudry
Charbonneau Godefroy, plasterer, 147 Panet
Charbonneau H. C., joiner, 251 St Dominique
Charbonneau Honoré, blacksmith, 755½ Ontario
Charbonneau Hyacinthe, marble finisher, r 414 Lagauchetière
Charbonneau I., laborer, 64 St Hypolite lane
Charbonneau Isaïe, agent, 115 Roy
Charbonneau Isidore, laborer, 307 Logan
Charbonneau J. Bte., carpenter, 86 Versailles

LAMBERT'S Museum, Coins, Paintings, &c., 301 Notre Dame Street.

JAMES BAYLIS & SON keep constantly on hand a large stock of Curtain Materials and Cornices

Charbonneau J., joiner, 207½ St Dominique
Charbonneau J. Bte., 65 Visitation
Charbonneau J. B., cooper, 328 Jacques Cartier
Charbonneau J. Bte., dry goods, 401½ St Joseph, h 403 St Joseph
Charbonneau J. Bte., laborer, 265 Ontario
Charbonneau J. Bte., laborer, 11 St Felix
Charbonneau J. E., law student, 33 St James
Charbonneau Jean, laborer, 2½ Wolfe
Charbonneau Jean, shoemaker, 110 Panet
Charbonneau Jos., bricklayer, 450 Jacques Cartier
Charbonneau Joseph, carpenter, 92 Seaton
Charbonneau Jos., carpenter and joiner, r 414 Lagauchetière
Charbonneau Jos., fruit dealer, Bonsecours market, h 41 Blake
Charbonneau Jos., laborer, Colborne av above Ontario
Charbonneau Jos., laborer, 44 Mountain
Charbonneau Jos., laborer, bds at 265½ St Dominique
Charbonneau Joseph, moulder, r 118 Shannon
Charbonneau Joseph, shoemaker, r 148 Seaton
CHARBONNEAU L. L., & CO., leather merchants and dealers in hides and oils, 9 Lemoine
CHARBONNEAU LOUIS, iron works, saw and planing mills, scroll sawing and wood turning, 10 and 12 St Charles Borromée, h 13 St Charles Borromée
Charbonneau Louis, 13 St Charles Borromée
Charbonneau Louis F., 121 St Alexander
Charbonneau Ls. H., bookkeeper, 757 Ontario
Charbonneau L. L., of L. L. Charbonneau & Co., 200 St Elizabeth
Charbonneau Michel, blacksmith, 4 Perthius
Charbonneau Mrs. F. X., milliner, 332 St Lawrence
Charbonneau Miss Sophie, dressmaker, 11 Dowd
Charbonneau Mrs. Cath., wid Magloire, 411 St Joseph
Charbonneau Mrs. Emilie, wid Jos., 185 St Hypolite
Charbonneau Mrs. Honoré, dressmaker, 755½ Ontario
Charbonneau Mrs. J., wid Frs., 159 St André
Charbonneau Mrs. Marie, wid T., 323 Beaudry
Charbonneau Mrs. M., wid Félix, 404 Montcalm
Charbonneau Mrs. P., wid Ed., r 392 Jacques Cartier
Charbonneau N., laborer, r 300 Jacques Cartier
Charbonneau Narcisse, plasterer, 348 Ontario
Charbonneau Noël, laborer, 57 Montmorenci
Charbonneau Olivier, carter, 459 St Catherine
Charbonneau Onésime, plasterer, r 13 Nonancourt
Charbonneau Onésime, carter, 247 Beaudry
Charbonneau Ovide, carter, Papineau road n Logan Farm
Charbonneau Paul, joiner, bds at 383 Craig
Charbonneau Pierre, bookbinder, 99 St Hypolite
Charbonneau Pierre, grocer, 32 Mountain
Charbonneau Pierre, laborer, r 11 St Emery
Charbonneau Prosper, laborer, 585 St Lawrence
Charbonneau Theo., trader, 350 Jacques Cartier
Charbonneau Theodule, laborer, r 447 St Mary
Charbonneau Wm., contractor, 101 Durham
Chardon Félix, tinsmith, 591 St Joseph
CHAREST AGAPITE, groceries, wines, liquors, and provisions, 474 St Dominique, h 476 St Dominique
Charest Aug., stonecutter, 275 Papineau road
Charest Calixte, grocer, 258 Seaton, h 262 Seaton
Charest Camille, joiner, 416 Ontario
Charest Damase, undertaker, 56½ Fullum
Charest Emery, cabinetmaker, 49 St Martin
Charest Eustache, grocer, 647 St Dominique
Charest F., painter, 77 Quesnel
Charest Isaie, joiner, 230 Visitation
Charest J. B., moulder, r 53 Lusignan
Charest J. Bte., carter, 226 Seaton
Charest J. Bte., laborer, 291 Ontario
Charest Joseph, Central hotel, 66 Ontario
Charest Louis, laborer, 492 William
Charest Mag., polisher, r 317 Jacques Cartier
Charest Mrs. Olympe, wid John, r 416 Richmond
Charest Octave, laborer, 367 Sydenham
Charest Pierre, blacksmith, 4 Perthius
Charest Pierre, shoemaker, 140 Sydenham
CHAREST REV. JOSEPH, R. C. curate St Vincent de Paul, 83 Fullum
CHAREST SAMUEL, general agency office, 520½ Craig, bds at 171 St Lawrence
Charest Ulric, cabinetmaker, 502 St Joseph
Charest Xavier, wood measurer, r 165 St Martin
Charest Xavier, laborer, 15½ St Louis
Charette Alf., bricklayer, 377 Seaton
Charette Dolphis, mason, 377 Seaton
Charette Félix, laborer, 29 Joachim lane
Charette Jos., bailiff, 25 St Gabriel, resides at Hochelaga
Charette Joseph, carter, 395 Montcalm
Charette Joseph, laborer, 449 Wolfe
CHARETTE JOSEPH, hardware, cutlery, paints, oils, &c., 399 St Joseph, h 399½ St Joseph
Charette L., carter, 149 Durham
Charette Louis, laborer, 118 St Martin
Charette Louis, moulder, 195½ McCord
Charette Mrs. E., wid H., r 27 St Alphonse
Charette Mrs. Marie, wid Olivier, 175½ St Urbain
Charette Pierre, grocer, 73 Bonaparte, h 235 St Hypolite
Charette William, moulder, 34 Albert lane
Charland Alfred, painter, r 150 St Maurice
Charland Charles, bds at 32 St Dominique
Charland Edmond, shoemaker, 202 Wolfe
Charland J. A., law student, 132 Seaton
Charland Jacques, carpenter, 81 Leroux
Charland John, laborer, 131 Seaton
Charland Joseph, innkeeper, 105 St Mary, bds at 107 St Mary
Charland J. B., laborer, 132 Seaton
Charland J. B., laborer, 131 Seaton
Charland J. N., saddler, 56 St Dominique
Charland Léon, shoemaker, 366 Wolfe
Charland Magloire, customs officer, 85½ Sanguinet
Charland R., grocer, 551 Mignonne, cor Grothé
Charland Saul, laborer, 259 Beaudry
Charland Simon, storeman, 250 Sanguinet
Charland Urgèle, laborer, r 11 Friponne
Charlebois Alex. B., 145 Bleury
Charlebois Allaire, clerk, 283 Lafontaine

LAMBERT'S Museum, Music and Amusements Daily, 301 Notre Dame Street.

JAS. BAYLIS & SON—CARPET, OIL CLOTH & CURTAIN WAREH'SE—459 & 461 NOTRE DAME ST

CHARLEBOIS A., & CO., grocery brokers, commission merchants and agents for Gooderham & Worts, Toronto, 30 St Sacrament
Charlebois Ant., laborer, 111 Versailles
Charlebois Antoine, of A. Charlebois & Co., 145 Bleury
Charlebois Arthur, painter, 23 Bruchesi
Charlebois Chs., saloon, 550 St Mary
Charlebois Charles P., currier, 241 German
Charlebois Chs. T., painter, 297 German
Charlebois Daniel, tinsmith, 129 Inspector
Charlebois Daniel, roofer and general tinsmith, 150 St Bonaventure
CHARLEBOIS H., groceries, wines, liquors and provisions, 96 McGill cor William, h 65 Ottawa cor Nazareth
Charlebois Isidore, hotelkeeper, 408 St Joseph, h 666½ St Joseph
Charlebois J. Bte., joiner, 282 Sydenham
Charlebois Jean, fruit dealer, Bonsecours market, h 374 St Joseph
Charlebois Jean Clovis, broker, 30 St Sacrament, h 145 Bleury
Charlebois Jos., fruit and vegetable stand, 17 St Antoine market, h 15 Rolland lane
Charlebois Jos., laborer, r 11 Schoolhouse
Charlebois Léon, 44 Berri
Charlebois Louis, carpenter, 234 Beaudry
Charlebois Luc, carpenter, 233 St Martin, h 235 St Martin
Charlebois Ludger, baggageman G.T R., 33 Versailles
Charlebois Moïse, printer, 41 Versailles
Charlebois Moïse L., carpenter, 8 St Monique
Charlebois Mrs., wid B. H., 145 Bleury
Charlebois Romuald, clerk, 81 Vitré
Charlebois Théo., laborer, 203 Guy
CHARLEBOIS WILLIAM ALBERT, shipping agent, 10 Port, h 48 City Councillors
Charles Jos., laborer, 27 St Pierre lane
Charles Mrs. Mary, wid John, 48 Jurors
Charles Mrs. Sophie, wid Ed., 25 St Louis
Charles Mrs. Sophie, wid Ed., dressmaker, r 46 Perthius
Charles Wm., laborer, 247 Grand Trunk
Charlton Ed. J., coal and wood merchant, 6 Molson place
Charlton Mrs. Elizabeth, wid John, 220 Bleury
Charlton Ths., clerk, 86 Conway
Charon Adolphe, shoemaker, 419 Panet
Charon Henri, laborer, 419 Panet
Charon J. Bte., laborer, 272 Sanguinet
Charon Samuel, laborer, 9 St Thérèse
Charpentier A., tinsmith and plumber, 182 St Dominique
Charpentier Cléophas, laborer, r 296 Durham
Charpentier Eugène, advocate, 211½ St Denis
Charpentier J. B., com traveller, 259 Visitation
Charpentier J Bte., fruit dealer, Bonsecours market, h St J. Bte. village
Charpentier J. Bte., trader, 9 Bonsecours market, h 259 Visitation
Charpentier Jos., 339 Lagauchetière
Charpentier Joseph, carter, 77 Durham
Charpentier Jos., fruit dealer, Bonsecours market, h 189 St Paul
Charpentier Jos., printer, 16 Napoleon
Charpentier Magloire E., advocate, 203 Notre Dame, h 211½ St Denis
Charpentier Mrs. Louise, wid Jos., 386 Durham
Charpentier Mrs. Marie, wid Isidore, 67 Seaton
Charpentier Nap., nightwatchman, 391 Seaton
Charpentier Pierre, baker, 6 St Justin
Charpentier Théo., tinsmith, 9 St Dominique

CHARPENTIER THEO., Metal and Slate Roofer, Plumber and Gasfitter, 962 St Catherine, h 9 St Dominique

Charpentier Trefflé, joiner, r 67 Seaton
Charret J. Bte., blacksmith, 15 Guy lane
Charretier François, bricklayer, 338 Mignonne
Charretier Frs. Xavier, carter, 107 Panet
Charretier Léon, guardian, 55 Versailles
Charretier Mrs., wid Louis, 199 Dorchester
Charretier Mrs. Mélinda, wid Jos., 44 Beaudry
Charrette Eugène, bookkeeper, 394 Jacques Cartier
Charrette Frs. Xavier, blacksmith, 159 Guy
Charrette Jos., bailiff, 25 St Gabriel
Charrette Mrs. E., wid Timothée, 394 Jacques Cartier
Charrette Mrs. M., wid François, r 124 Barré
Charrette Mrs. Marie, wid Olivier, 175½ St Urbain
Charrette Trefflé, laborer, r 23 St Felix
Charron Adrien, clerk, 7 Ontario
Charron Miss Joséphine, saleswoman, bds at 579 St Catherine
Charron Chrys., shoemaker, 309 Lafontaine
Charron Félix, laborer, 59 Ann
Charron Félix, tailor, r 19 St André
Charron Henri, laborer, 7 Ontario
Charron Honoré, shoemaker, r 164 St Dominique
Charron J. Bte., laborer, 272 Sanguinet
Charron Jérémie, tanner, 544 Albert
Charron Jos., bricklayer, 687 Mignonne
Charron Joseph, laborer, r 415 St Mary
Charron M., manufacturer of boots and shoes, 176 St Joseph
Charron Mathias, laborer, 361½ Ontario
Charron Miss Zoé, seamstress, 340 Wolfe
Charron Mrs., wid, r 46 Sydenham
Charron Mrs. Aurélie, wid Victor, seamstress, 2 Louis Hypolite
Charron Mrs. Marie, wid W., 244 Amherst
Charron Philippe, fancy goods, Bonsecours market, h 77 Champ de Mars
Charron Philippe, shoemaker, 14 Marie Joseph
Charron Théodule, joiner, 3 Lagauchetière lane
Charron William, carpenter, 19 Chatham
CHARTERS EDWARD, butcher, stalls 32 and 33 St Anns market, h 21 Lusignan
CHARTERS JAMES, butcher, public market, 658 Dorchester
Charters James, miller, 130 Nazareth
Chartier Alexis, carter, 33 St Pierre lane
Chartier Chs., carter, r 364 Montcalm
Chartier dit Robert Jos., laborer, r 24 Dufresne
Chartier Eurode, carpenter, 377 Amherst
Chartier François, contractor, 18 St Pierre lane
Chartier Frs. X., joiner, r 4[illegible] Ontario
Chartier Gilbert, labor[illegible], 25[illegible] Seaton

GEO. F. HARTT, Agent for the Delaware and Hudson Canal Co.'s

JAMES BAYLIS & SON—COCOA MATTING, MATS, & STAIR RODS—459 & 461 NOTRE DAME ST

Chartier Jos., bricklayer, 342 Logan
Chartier Jos., carpenter, 193 Wolfe
Chartier Joseph, machinist, 397 Mignonne
Chartier Julien, perfumer, 320 St Urbain
Chartier Mrs. Aurélie, wid Charles, 344 Logan
Chartier Pierre, butcher, 164 St Hubert
Chartrand Abel, cabinetmaker, r 232 St Constant
Chartrand Alp., joiner, 314 St Mary
Chartrand Amedée, joiner, 265 Mignonne
Chartrand Antoine, joiner, 619 Upper Sanguinet
Chartrand Camille, blacksmith, 62 St Alphonse
Chartrand Damase, painter, 62 Versailles
Chartrand Eusèbe, joiner, 285½ St Dominique
Chartrand Félix, contractor, 189 St Christophe
Chartrand Ferd., carpenter and joiner, 275 Amherst
Chartrand Frs, carpenter, r 668 St Bonaventure
Chartrand François clock repairer, r 62 Fullum
Chartrand Frs., joiner, 252 Durham
Chartrand F. X., joiner, r 416 Durham
Chartrand Hubert, saloon, 542 St Catherine, h 544 St Catherine
Chartrand J. Bte., carter, 391 Amherst
Chartrand J. Bte., clerk, r 283 Montcalm
Chartrand J. Bte., joiner, 244 Panet
Chartrand J. Bte., laborer, 368 Amherst
Chartrand Jérémie, shoemaker, 683 St Lawrence
Chartrand Joseph, painter, Centre n St Andrew
Chartrand Jos., stonecutter, 253 St Dominique
Chartrand Léon, joiner, 263 St Constant
Chartrand Louis, shoemaker, 22 St Julie
Chartrand Louis, tanner, bds at 148 Centre
Chartrand Magloire, laborer, 558 St Bonaventure
Chartrand Michel, joiner, 170 St Martin
Chartrand Moïse, grocer, 164 Visitation
Chartrand Moïse, stonecutter, 363½ Visitation
Chartrand Mrs., wid Wm., r 68 Fullum
Chartrand Mrs. C., wid F. X., 62 Fullum
Chartrand Mrs. E., 102 Fortier
Chartrand Mrs. F., wid J. B, 230 St Constant
Chartrand Mrs. Félicité, wid Paul, laundress, r 116 St Elizabeth
CHARTRAND MRS. RAYMOND, milliner and dressmaker, 171½ St Lawrence
Chartrand Mrs. Virginie, wid Jos., 219 Barré lane
Chartrand Narcisse, laborer, 24 Payette
Chartrand Odilon, carpenter, 162 St Dominique
Chartrand Olivier, carter, 388 Panet
Chartrand Pierre, contractor, 170 St George
Chartrand Pierre, foreman, 266 Panet
Chartrand Raphaël, policeman, 206 Sydenham
Chartrand Stanislas, carpenter, 443 Amherst
Chartrand Stanislas, joiner, 302 Wolfe
Chartrand Udovic, joiner, 245 Seaton
Chartrand Victor, joiner, r 140 Sydenham
Chase Mrs. Jane, wid Joseph, 269 Aqueduct
Chase Wm., laborer, 478 William
Chassé Elie, shoemaker, 120 Craig
Chassé François, shoemaker, 2 Eleanor
Chassé Frs. X., shoemaker, 37 Beaudry
Chassé J. Bte., laborer, 11 Bishop's lane
Chassé Jos., carpenter, r 15 Bishop's lane
Chassé Jos., carriagemaker, 131 Workman
Chassé Maxime, carpenter, 10 Papineau sq
Chassé Nazaire, laborer, 106 Frontenac
Chassé Pierre, roller, 601 Albert
Chassé Thomas, laborer, 171 Seaton
Chatel Gilbert, laborer, 330 Logan
Chatel Jos., laborer, 101 Jacques Cartier
Chatel Louis, carter, 409 Panet
Chatel Mrs. Aglaë, wid Louis, grocer, 188 Visitation
Chatelle Noël, shoemaker, 331 Logan
Chatfield Wm., shoemaker, 10 Fournier
Chatigny Albert, school teacher, 239 German
Chatigny J. Bte., constable, 27 Blake
Chatillon Jos., carpenter, 157 Panet
Chaudier Edmond, cooper, 481 Wolfe
CHAUMETTE LOUIS, livery, boarding and sale stables, 110 Notre Dame, bds at 117 Champ de Mars. *See Adv p 6*
Chaumont Louis, hatter, 427 Ontario
Chauret D. A., clerk, bds at 445 St Joseph
Chauret J. A., student, bds at 445 St Joseph
Chaussé Charles, clerk, 80 St George
CHAUSSÉ, DUPRE & CO., sawed lumber merchants, 160 St Catherine n cor Fullum
Chaussé Ed., of Chaussé, Dupré & Co., 254 Mignonne
Chaussé Francis, horse infirmary, 294 Durham
Chaussé Frs., laborer, 294 Durham
Chaussé Hormisdas, trader, 323 Durham
Chaussé Jos., joiner, 80 St George
Chaussé Médard, bailiff, 33 St Vincent, h 211 Durham
Chaussé Moïse, carter, 237 Durham
Chaussé Moïse, joiner, 787 St Joseph
Chaussé Mrs. L., wid Ed., 399 Beaudry
Chaussé Nar., bookkeeper, 67½ Campeau
Chaussé Roch, laborer, 276 Durham
Chaussé Sulpice, policeman, 287 Sydenham
Chauvien Mrs. Marceline, wid J. B., tailoress, 17 King
Chauvin Antoine, clerk, 69 College
Chauvin François, laborer, 69 Dufresne
Chauvin J. Bte., nailer, 23 St Etienne
Chauvin Louis, carter, 1 Longueuil Ferry lane
Chauvreau Edouard, laborer, 387 Durham
Chaydeur Mrs., wid Jean, Iberville
Chayer François, laborer, 315 Sydenham
Chayer Joseph, shoemaker, 179½ Seaton
Chayer Mrs. C., wid Benj., 42½ Barré
Chayer Mrs Emélie, wid Alexis, 304 Montcalm
Chayer Narcisse, laborer, 562 St Catherine
Chayer Octave, cooper, 210 St André
Chayotte Jean F., machinist, 200 St Urbain

CHEAPSIDE,
THE GREAT EMPORIUM
FOR THE SALE OF
CHEAP DRY GOODS,
437 and 439 Notre Dame

CHECKERS OFFICE G.T.R., Point St Charles
Checketts Wm., engineer, 83 Conway
Chedleur Benjamin, blacksmith, r 144 Seaton
Cheese William E., 364 Mountain
Chenel Ed., clerk, 25 Perrault court
Chenette Charles, painter, 183 Seaton
CHENETTE CLÉOPHAS, wood dealer, 603 St Joseph and 499 William, h Seigneurs

Celebrated LACKAWANNA Coal by the Ton or Cargo, Victoria Square.

JAS. BAYLIS & SON—CARPET, OIL CLOTH & CURTAIN WAREH'SE—459 & 461 NOTRE DAME ST

Chenevert Antoine, joiner, 32 Robin lane, h 28 Robin lane
Chenevert J. Bte., grain dealer, 26 Robin lane
Chenevert Mrs. C., wid J. Bte., 28 Robin lane
CHENEY GILMAN, superintendent Canadian Express Co., office No. 2, up-stairs, Express buildings, 82 St François Xavier, h 737 Dorchester
Chenier Cyprien, laborer, 144 Railway Track
Chenier Miss Esther, tailoress, 41 St Dominique
Chennevert Mrs. Fisette, wid Nap., 235 Craig
Cherrier Adolphe, clerk Court house, 148 Drolet
Cherrier Amédée, clerk, 148 Drolet
CHERRIER COME SERAPHIN, Q.C., advocate, 15 St Vincent, h 316 Lagauchetière
Cherrier Léon, trunkmaker, 76 Versailles
Cherry Mrs. E., wid J., laundress, 155 St Urbain
Cherry Robert, blacksmith, 87 Dalhousie, h r 103 Dalhousie
Cherry Wm., telegraph operator, 117 Colborne
Chesnut John, storeman, 12 Anderson
CHESSAR GEORGE, general cabinetmaker, 127 Mountain, h 200 St Antoine. *See Adv at end of book.*
CHESSAR W., cabinetmaker and joiner, 781½ Craig, h Côte St Antoine
Chester John, builder, 83 German

CHESTER WM. E., builder. Boilers ranges, crucibles, furnaces, tanks, cement and tile floors. Brickwork of every description done on the most reasonable terms. Bakers' ovens a specialty. 389 Lagauchetière

CHESTER WILLIAM E.,
of William E. Chester & Co., proprietors of Chester's cure, factory, 400 Lagauchetiere, h 389 Lagauchetiere

Chevalier Adolphe, laborer, 6 Boyer lane
Chevalier Chs., grocer, 245 Montcalm, h 247 Montcalm
Chevalier Cyrille, grocer, 55 St Ignace
Chevalier Cyrille, laborer, r 8 Boyer lane
Chevalier Dolsé, carter, bds at 310 St Lawrence
Chevalier F. X., grocer, 313 Wolfe
Chevalier Ferdinand, carter, 196 Dorchester
Chevalier J. Bte., veterinary surgeon, 211 Craig
Chevalier J. Bte., shoemaker, 312 Wolfe
Chevalier Jos., clerk, 108 St André
Chevalier Jos., joiner, 87 Beaudry
Chevalier Jos., saloon, 421 St Mary
Chevalier Jos., shoemaker, 373 Beaudry
Chevalier Louis, mason, 292½ Amherst
Chevalier Louis, shoemaker, 127 Montcalm
Chevalier Mrs., wid Jos., dressmaker, 108 St André
Chevalier Mrs. D., wid N., seamstress, 261 Beaudry
Chevalier Philibert, joiner, r 149 Amherst
Chevalier Théophile, carter, 310 St Lawrence
Chevalier Tous., trader, bds at 17 Bonsecours
Chevalier W., joiner, 396 Jacques Cartier
Chevigny Alexis, butcher, 324 Wolfe
Chevigny Onézime, driver, 266 German
Chevrefils Pierre, laborer, r 77½ Grand Trunk
Chevrier Emery, laborer, 131 Montcalm
CHEVRIER REV. D., Seminary of St Sulpice, 320 Notre Dame
Chicoine Joseph, joiner, bds at 603 St Joseph
Chicoine Pierre A., joiner, 161 Panet
Chicoine Tous., joiner, 331 Seigneurs
Chidley Chas., laborer, 239 St Bonaventure
Chidlow Samuel, laborer, r 18 Gain
CHILDS CHARLES, manufacturer of boot and shoe lasts, 3, 9 and 11 Ottawa, and 112 Queen, h 872 Dorchester

CHILDS GEORGE, & CO.,
IMPORTERS AND
WHOLESALE GROCERS,
20 and 22 St François Xavier.

Childs Geo., of G. Childs & Co., 176 Mountain
Childs W. Fred., 22 Drummond
Childs William S., boot and shoe manufacturer, 743 Craig, h 22 Drummond
CHILIAN CONSULATE, George B. Day, consul general, India Chambers, 13 Hospital
Chilly John, shoemaker, bds at 366 Logan
CHIMNEY SWEEPS, A. Morin and Jos. Raymond, inspectors, City hall, 186 St Paul
China and Japan Tea Co., D. Stroud, proprietor, 465 St Mary and 342 St Joseph
Chinen Mrs. M., wid John, 121 St George
Chinen N., trader, 121 St George
CHINIQUY REV. CHARLES, Presbyterian, pastor Saviour's church, 1430 St Catherine
Chiopet Antoine, musician, r 311 Visitation
Chipchase Ed., cutter, Ropery
Chipchase Nedby, cabinetmaker, 552 Dorchester
Chipchase Wm., cabinetmaker, 148 St Antoine
CHIPMAN JAMES B. M., manager for the Dominion of the Briton Medical and General Life Association, and Briton Life Association (limited) 12 Place d'Armes, h 79 Mansfield. *See Adv opp*
CHIPMAN WARWICK W. L., manager Merchants Bank of Canada, 203 St James, h 79 Mansfield
Chiquette Benj., shoemaker, 222 Visitation
Chisholm Alexander, agent, 399 Dorchester
Chisholm Alex., carpenter, Hibernian
Chisholm Alex., clerk, 1 Dumarais
Chisholm Alex. T., of C. R. Chisholm & Bros., 179 St Bonaventure
Chisholm C. J., broker and commission merchant, 5 St Sacrament, h 81 Redpath
CHISHOLM C. R., & BROS., railway and general news agents, publishers and proprietors of the International Railway and Steam Navigation Guide and Chisholm's All Round Route, 179 St Bonaventure
Chisholm Colin R., of C. R. Chisholm & Bros., 52 Scotland
Chisholm H. J., of C. R. Chisholm & Bros., 179 St Bonaventure
Choilette Pierre, laborer, 407 Panet
Choles James, confectioner, 208 Wolfe
Cholet Jos. C., bookkeeper, 143 Sanguinet
Cholette Charles, agent, 273 Grand Trunk

LAMBERT'S Museum, Life Size Models of Celebrities, 301 Notre Dame Street.

German
Grand Trunk
Montcalm
y of St Sulpice,

603 St Joseph
Panet
gneurs
Bonaventure
Gain
turer of boot and
a, and 112 Queen,

CO.,

LE GROCERS,
Xavier.

., 176 Mountain
d
noe manufacturer,

orge B. Day, con-
, 13 Hospital
t 366 Logan
in and Jos. Ray-
186 St Paul
D. Stroud, pro-
St Joseph
St George
rge
S, Presbyterian,
0 St Catherine
311 Visitation

er, 552 Dorchester
r, 148 St Antoine
nanager for the
lical and General
Life Association
, h 79 Mansfield.

L., manager Mer-
3 St James, h 79

2 Visitation
99 Dorchester
bernian
rais
hisholm & Bros.,

commission mer-
Redpath
railway and gen-
and proprietors of
d Steam Naviga-
All Round Route,

hisholm & Bros.,

holm & Bros., 179

anet
8 Wolfe
3 Sanguinet
rand Trunk

Dame Street.

BRITON
LIFE ASSOCIATION,

(LIMITED,)

CHIEF OFFICES, 429 STRAND, LONDON.

Capital One Million Pounds Sterling.

FIFTY THOUSAND POUNDS FULLY PAID.

£20,000 Stg.

Lodged with the Imperial Government for the security of Policy-Holders generally.

CANADA BRANCH:

HEAD OFFICES,

12 Place d'Armes, Montreal.

FIFTY THOUSAND DOLLARS

DEPOSITED WITH THE DOMINION GOVERNMENT

FOR THE EXCLUSIVE BENEFIT OF CANADIAN ASSURERS.

JAMES B. M. CHIPMAN,

MANAGER FOR THE DOMINION.

N.B.—AGENTS WANTED.

JAS. BAYLIS & SON—CARPET, OIL CLOTH & CURTAIN WAREH'SE—459 & 461 NOTRE DAME ST

Cholette Isidore, laborer, r 308 Montcalm
Cholette Louis, trader, 341 Montcalm
CHOQUET AMBROISE, secretary-treasurer La Fabrique, 42 St Sulpice, h Côte des Neiges
CHOQUET AZARIE, notary, 308 St Joseph
Choquet Frs. X., of Jetté, Béique & Choquet, 19 Place d'Armes, h 15 Dalhousie sq
Choquet J. Bte., hatter, 133 Visitation
Choquet Olympe, currier, r 250 Amherst
Choquette Ignace, 89 Dufresne
Choquette Joseph, policeman, 106 Wolfe
Choquette Nap., tobacconist, 209 St Joseph
Choquette Neré, finisher, 241 St Joseph
Choquette Neré, finisher, 40 Albert
Chouinard Alexis, clerk, 221 Dorchester
Chouinard Arthur, laborer, r 434 Visitation
Chouinard Cléophas, cabinetmaker, 339 Matthew
Chouinard Léon, brakeman G.T.R., 219 Grand Trunk
Chouinard Louis, dyer, 42 Fulford
Chouinard Philippe, laborer, 234 Seaton
Chouinard Mrs. Marie, wid Achille, 260 Sydenham
Chouinard Théop., chair caner, r 197 Sydenham
Chouinard Théophile, laborer, 258 Sydenham
Choules Mrs. M., wid Richard, 64 St George
Chouman Nicholas, tailor, 22 St Dominique
Chrétien Alphonse, laborer, Centre n St Andrew
Chrétien Jos., planer, 527 Albert
Chrétien Jos., tailor, 157 St Dominique
Chrétien Thos., mason, 73 St Martin
CHRIST CHURCH CATHEDRAL, Most Rev. Ashton Oxenden, D.D., Lord Bishop of Montreal and Metropolitan of Canada; very rev. W. B. Bond, LL.D., dean of Montreal; ven. W. T. Leach, D.D., LL.D., archdeacon of Montreal; rev. Maurice S. Baldwin, M.A., senior canon, rector of Montreal; rev. canon Anderson, M.A., assistant minister; Geo. Freeman, vestry clerk; R. Noble, beadle, St Catherine between Union av and University
CHRIST CHURCH VESTRY, George Freeman, clerk, Union av
Christian Brothers, 520 Lagauchetière
Christian Brothers Commercial academy, Brother Sextus Joseph, principal, 35 St Margaret
CHRISTIAN BROTHERS SCHOOL, rev. brother Armin Victor, provincial visitor; rev. brother Albanius, visitor; rev. brother Flamien, director; rev. brother Adelbertus, director of ancient brothers; rev. brothers Christian and Bertulian, directors of Novices, 50 Cotté
CHRISTIAN BROTHERS SCHOOL, brother Jérôme, director, 97 Dorchester cor Seaton
CHRISTIAN BROTHERS SCHOOL, brother Conall, director, 322 Richmond
Christian Brothers school, brother Mauritius, principal, 141 St Martin
Christian Brothers St Ann's school, brother Andaine, principal, 115 Young
Christian T., butcher, Centre n St Andrew
Christian Ths., cabinetmaker, 411½ Wellington
Christie Alex., stonecutter, 231 Richmond
Christie Chas. T., bookkeeper, 60 Scotland
Christie David, blacksmith, 151 Magdalen
Christie John, assistant office inspector Montreal Telegraph Co., 79 Cathcart
Christie John, laborer, 22 Richardson
Christie Mrs. M. A., wid P. M., 37 Shuter
Christie Timothy, plumber, 4½ Busby lane
Christie Wm., 46 St Constant
Christie Wm., laborer, 258 Fullum
Christin Adolphe, joiner, r 389 Mignonne
Christin Adolphe T., dry goods, 166 St Hubert
Christin Aug., joiner, 346 Wolfe

CHRISTIN & BEAUDOIN,
Soda Water, Ginger Ale, and Champagne Cider manufacturers,
103 to 109 Campeau

Christin Chas, agent, 31 Cherrier
Christin Chs. A., agent, 4 Cherrier
Christin Edouard, soda water, 155 Sanguinet
Christin G. Aug., soda water, 254 Craig
Christin J., P O. clerk, head of Parthenais
CHRISTIN JOSEPH, fancy and staple dry-goods, wholesale and retail, 164 Notre Dame, h 166 St Hubert
Christin Joseph, of Joseph Christin & Co., 98 St Denis
Christin Jos., innkeeper, 511 St Mary

CHRISTIN JOSEPH, & CIE.,
Soda Water, Ginger Ale and Champagne Cider manufacturers and ICE dealers, 149 Sanguinet

CHRISTMAS T. H., assistant manager Ætna Life Insurance Co., 126 St James, h 281 St Hubert
Chubs Wm., laborer, St Patrick
CHURCH HOME, in connection with the Church of England, Mrs. Mary Gardham, matron, 34 Aylmer
Church James, foreman, 186 St Christophe
Church James, plumber, 31 Dupré lane
Church Jos., joiner, 63 St Hypolite lane
Church Mrs P., groceries, 14 St Bernard
CHURCHMAN'S ASSOCIATION, meets weekly on Friday at 8 p.m., in the Cathedral Chapter house, Union av
CHURCH OF HOSPICE ST JOSEPH, rev. Alex. Deschamps, chaplain, 62 Cathedral
CHURCH OF NOTRE DAME, parish church, rev. J. A. Baile, superior; rev. R. V. Rousselot, curé, Notre Dame facing Place d'Armes
CHURCH OF NOTRE DAME DE LOURDES, rev. R. H. Lenoir, chaplain, St Catherine n St Denis
CHURCH OF NOTRE DAME DE PITIÉ, 256 Notre Dame, facing St Lambert
CHURCH OF SCOTLAND OFFICE, Jas. Croil, agent, 210 St James
CHURCH OF ST JAMES THE APOSTLE, ch of England, rev. canon Ellegood, M.A., incumbent; rev. R. W. Norman, M.A., assistant minister, 1532 St Catherine west cor Mackay
CHURCH OF ST JOHN THE EVANGELIST, ch of England, free seat, rev. Edmund Wood, M.A., rector; rev. Charles A. Daniel and rev. William Wright, M.D., assistant ministers, 122 St Urbain cor Dorchester

LAMBERT'S Museum, Art Gallery and

JAMES BAYLIS & SON—HARE'S OIL CLOTHS A SPECIALTY—459 & 461 NOTRE DAME ST.

CHURCH OF THE GÉSU, R.C., 144 Bleury n Dorchester
CHURCH OF THE MESSIAH, Unitarian, rev. John Cordner, LL.D., minister; rev. John B. Green, junior minister, Beaver Hall hill
CHURCH OF THE NEW JERUSALEM, rev. E. Gould, minister, 25 Hanover cor Dorchester
CHURCH OF THE RELIGIEUSES HOSPITALIÈRES DE ST JOSEPH, rev. D. Tambareau and rev. P. Marsolais, chaplains, Pine av head of St Famille
CHURCH OF THE SAVIOUR, Presbyterian, rev. Charles Chiniquy, pastor, 88 Canning
Church Pat., laborer, 15 St Bernard
Church Robert, foreman, 232 St André
Church Thomas Jas., bookkeeper, 215½ Chatham
Church Wm., gilder, 128 Craig
Churchill Miss E, 152½ St Antoine
Churchill Walter, tailor, 152 St Antoine
Cinq Mars A., clerk, bds at 294½ St Joseph
Cinq Mars Abraham, butcher, 172 St Martin
Cinq Mars Alfred, bookkeeper, 215 St Constant
Cinq Mars Andronie, clerk, 294½ St Joseph
CINQ MARS EPHREM, fancy and staple dry goods, 296 St Joseph, h 294½ St Joseph
Cinq Mars Mrs. Eulalie, wid Noël, 268 German
Cinq Mars Siméon, patternmaker, r 128 St Martin
Cintrot Auguste, foreman sculptor, 10 Bleury
Circe Ed., shoemaker, 137 Amherst
CIRCE NARCISSE, merchant tailor and gents' furnishing goods, 189½ St Joseph, h 269½ St Bonaventure
CIRCUIT COURT, Montreal circuit, Hubert, Honey & Gendron, prothonotary; George Pyke, Charles A. Terroux and Gaspard Dagen, N.P., deputy prothonotary; Court house, 177 Notre Dame
CITIZENS INSURANCE CO., Edward Stark, A.I.A., actuary of Life, Guarantee and Accident department; John Hutchison, manager Fire department; Archibald McGoun, secretary-treasurer, 179 St James. *See Adv inside back cover*
CITY AND DISTRICT SAVINGS BANK, E. J. Barbeau, manager, 176 St James cor St John
CITY AND DISTRICT SAVINGS BANK, branch, A. Gariépy, agent, 640 St Catherine
CITY ASSESSOR'S OFFICE, J. B. Allard, chief assessor, City hall, 186 St Paul
CITY AUDITOR'S OFFICE, William Robb, auditor, City hall, 186 St Paul
City Carpet Beating Co., 13 and 15 Hermine
CITY CLERK, Charles Glackmeyer, City hall, 186 St Paul
CITY CLUB, Henry Potter, manager, 132 St James
CITY CONCERT HALL, Bonsecours market, 186 St Paul opp St Claude
City Gas Company's lamplighters office, 40 Recollet
CITY HALL, hon. Jean Louis Beaudry, mayor; Charles Glackmeyer, city clerk; James F. D. Black, city treasurer; F. H. Badger, superintendent of Fire Alarm telegraph; James Darcy, messenger, 186 St Paul
CITY HOTEL, W. N. Kinne, proprietor, 78 and 82 St Joseph
CITY MILLS AND ELEVATOR, Ira Gould & Sons, 87 Mill
CITY MILLS BAKERY, Thomas Scott, proprietor, 217 Chatham
CITY MUTUAL FIRE INSURANCE CO., Alfred Dumouchel, secretary-treasurer, 9 St Lambert
CITY NAIL AND SPIKE WORKS, Pillow, Hersey & Co., proprietors, 94 to 104 Mill
CITY PASSENGER RAILWAY CO., John G. R. Driscoll, secretary; office 20 Place d'Armes hill
CITY PASSENGER RAILWAY CO.'S STABLES, Thomas Kendall, foreman, 24, 26 and 28 Cotté
CITY PASSENGER RAILWAY CO.'S WAITING ROOMS, John Fogarty, foreman, 67 and 566 Craig
CITY PASSENGER RAILWAY CO.'S WAITING ROOMS, William Chapman, foreman, 84 St Lawrence, St J. Bte. village
CITY POLICE, captain F. W. L. Penton, 45 Jacques Cartier sq
CITY RECORDER, J. P. Sexton, 45 Jacques Cartier sq
City School, — Duncan, master; Mrs. Jane O'Brien, caretaker, Favard cor Magdalen
CITY SURVEYOR'S OFFICE, G. D. Ansley, city surveyor, City hall, 186 St Paul
CITY TREASURER'S OFFICE, James F. D. Black, city treasurer, City hall, 186 St Paul
Civalier Mrs. Caroline, wid Roch, grocer, 28 St Vincent, h 405 St Joseph
CIVIL RIGHTS ALLIANCE, F. W A. Osborne, secretary, room 15, Barron block, 162 St James
Claffy James, carpenter, 16 St Bernard
Claggett Charles C., of Brown & Claggett, res at Isle Dorval
Claggett W. Clayton, clerk, bds at Victoria house, 13 Latour
Claim Edward, marblecutter, 587 Lagauchetière
Clairmont Charles, laborer, 35 Labelle
Clairmont Mrs. E., wid Nap., 13 Metcalfe lane
Clancy —, clerk, bds at 73 St Urbain
Clancy James, switchman, 203 Grand Trunk
Clancy John, grocer, 163 Dalhousie
Clancy John, sergeant of police, 69 Young
Clancy Miss Margaret A., milliner, 94 Bleury
Clancy Mrs. Julia, wid Daniel, 127 St Constant
Clancy Mrs. Mary, wid Patrick, 174 St Urbain
Clancy Pat., laborer, St Patrick
Clancy Thos., grocer, St Patrick
Clapp George P., foreman, 631 Wellington
Clapperton Robert, customs officer, 1205 St Catherine
Claprood Simeon, contractor, 37 St Elizabeth
Clara Miss Marguerite, 9 Grothé
Clare David, laborer, 26 Grand Trunk
Clare Wm., clerk, 196 St Charles Borromée
CLARE WILLIAM H., of Lymans, Clare & Co., 7 Essex terrace, Wood av
Clarendon club, F. F. Meagher, manager, 718 Craig
Clarette Charles, tinsmith, 285 German

Drawing Room Amusements, 301 Notre Dame Street.

JAS. BAYLIS & SON—CARPET, OIL CLOTH & CURTAIN WAREH'SE—459 & 461 NOTRE DAME ST

Clarich Charles, laborer, 205 Ottawa
Clark Alex., fitter, 581 Wellington
Clark Alex. C., stock and exchange broker, 85 St François Xavier, h 154 Upper St Urbain
Clark Alfred, driver, 97 St James
Clark Chs., carpenter G.T.R., 222 Congregation
Clark Daniel, engineer, 16 Manufacturers
Clark Ed., policeman, 289 Ontario
Clark Elmer W., of Holmes & Clark, American house, 22 St Joseph
Clark F. W., clerk, bds at American house, 22 St Joseph
Clark Fred. A., exchange broker, 251 St James, h 77 Cathcart
Clark George, butcher, Centre n Island
Clark George, carter, 145 Ottawa
Clark George, laborer, 77 Bourgeois
Clark George, telegraph office G.T.R., 35 St Urbain
Clark Gordon, clerk, bds at 198 St Constant
Clark H. J., fireman G.T.R., 619 Wellington
Clark Horace D., 105 Union av
Clark James, 449 Mignonne
Clark Jas., blacksmith, bds at 595 Wellington
Clark James, stonecutter, 539 Seigneurs
Clark James P., of James P. Clark & Co., resides 76 Queen st, Cheapside, London, Eng.
Clark James P., & Co., office 162 McGill
Clark John, clerk, 198 St Constant
Clark John, storeman, 98 St Bonaventure
Clark John, tinsmith, 617 Albert
Clark John Curtis, clerk, 85 Forfar
Clark John G., storeman, bds at 23 German
Clark Jos , laborer, 20 Brousdon
Clark Jos. P., laborer, 93 Bourgeois
Clark Michael, laborer, St Patrick
Clark Mrs., wid, 62 Ottawa
Clark Mrs. E., wid James, 551 Lagauchetière
Clark Mrs. Jessie, wid John, 35 St Urbain
Clark Mrs. Margaret, wid John, 128 Murray
Clark Peter, laborer, 10 Little St Antoine
Clark Richard, laborer, 245 Ottawa
Clark Stephen, saloon, 227 McGill
Clark Ths., G.T.R., 257 Bourgeois n Dominion place
Clark W. D., carter, 327 Visitation
Clark Wm., cattle dealer, r 30 Visitation
Clark Wm., laborer, 61 Chaboillez
Clarke Alfred, hotelkeeper, 131 St Mary cor St Ignace, h 27 St Ignace
Clarke Alfred, saloon, 331 St Mary
CLARKE G. & W., booksellers, stationers, fancy goods, &c., 222 and 238 St James
Clarke Geo., carter, 104 Colborne, h 108 Colborne
Clarke Geo., of G. & W. Clarke, 12 Drummond
Clarke Henry, shipper G.T.R., 635 Wellington
Clarke Hugh, of Hugh Clarke & Co., 11 Overdale av
CLARKE HUGH, & CO., wine and spirit merchants, 83 St James
Clarke J. C., of C. Schofield & Co., 362 Dorchester
Clarke James, conductor M.C.P.R., bds at 295 German
Clarke James, grocer, 28 St Bernard
Clarke James, laborer, 59 McCord
Clarke John Curtis, clerk G.T.R., 85 Forfar
Clarke John, of Clarke & Nelson, 225 Upper St Urbain
Clarke John, saddler, 126 St Urbain
Clarke John, traveller, 34 Latour
Clarke Jos., gateman G.T.R., Railway track
Clarke Jos., laborer, 93 Bourgeois
Clarke Michael, blacksmith, 81½ Chatham
Clarke Miss Maggie, milliner, 610½ St Joseph
Clarke Mrs. E., wid W., 335 St Antoine

CLARKE & NELSON,
Manufacturers of
Sewing Machine needles.
N.B. Needles for all machines made to order or sample and promptly executed.
660 Craig

Clarke P., letter carrier, 227 Ottawa
Clarke Patrick, waiter, 40 Chenneville
Clarke Peter, laborer, r 365 Beaudry
Clarke R., draughtsman G.T.R., 280 St Charles Borromée
Clarke Ths., gardener, McTavish
Clarke Thos., collector, 195 St Martin
CLARKE T. H., superintendent Pullman Palace Car Co., office Bonaventure depot, h 241 Bleury
CLARKE T. L., manager Clarke's Nickel Plating works, 51 St Joseph, h 511 Lagauchetière
Clarke Wm., 799 Ontario
Clarke Wm., contractor and gardener, 319 St Mary
Clarke Wm., grocer, 57 McCord
CLARKE WILLIAM, groceries, provisions and liquors, 691 St Catherine, h 71 St Christophe
Clarke Wm., laborer, r 49 Seminary
Clarke Wm., of G. & W. Clarke, 16 Drummond

CLARK'S NICKLE PLATING
Works, T. L. Clark, manager, 513 Lagauchetiere, also entrance from Dufferin Park

Clarkin Mrs., wid, fruit, 70 Jurors, h 68 Jurors
Clauchlor Alex., blacksmith, 71 Colborne
Claude Jos., carpenter, r 668 St Bonaventure
Claude Moïse, baker, 121 Beaudry
Claude Pierre, baker, 256 Sanguinet
Claude Pierre, hide dealer, 177 and 179 Duke, h Côte des Neiges
Clavel Louis A., bookkeeper, 389 Jacques Cartier
Clavering Frederick, agent, 136 Forfar
Clavette Chs., tinsmith, 285 German
Claxton T. James, of T. James Claxton & Co., 198 University
CLAXTON T. JAMES, & CO., wholesale dry goods merchants, 39 St Joseph
Claxton Wm., tailor, bds at 309 St Lawrence
Clayforth W. H., coachman, 50 St Bonaventure
Cleary Dennis, storeman, 49 Colborne
Cleary George, carpenter, 194 St Charles Borromée
Cleary John, foreman G.T.R., 267 Aqueduct
Cleary John, printer, 173 Ottawa
Cleary Michael, gasfitter, 46 Murray

Free Burning LACKAWANNA Coal a Specialty.

For CARPETS, OIL CLOTHS or CURTAINS, visit JAS. BAYLIS & SON—459 & 461 NOTRE DAME ST

Cleary Pat., trader, St Anns market, h 62 Ottawa
Cledes Amédée, laborer, bds at 529 St Bonaventure
Cleffey James, joiner, 172 Richardson
CLEGHORN & CO., hardware merchants, 222 and 224 St Paul
Cleghorn Archibald, of Cleghorn & Co., 222 St George
Cleghorn Henry, broker, 6 Victoria
Cleghorn James, of Cleghorn & Co., 222 St George
Cleghorn James P., of J. G. Mackenzie & Co., 189 University
Cleghorn Wm., butcher, 44 Workman

CLELAND JAMES, Die Maker, Dies for cutting leather, paper, cloth, rubber, &c., 637 Craig, h 242 Guy

Cleland Miss S., dressmaker, 403 St Dominique
Cleland Samuel, engineer, 118 Nazareth
CLÉMENT ADOLPHE E., groceries, wines, liquors and provisions, 100 Drolet, h 19 Roy
Clément Alfred, printer, 285 St Dominique
Clément Ant., brakeman G.T.R., 223 Aqueduct
Clément Augustin, moulder, 116 Sydenham
CLÉMENT BENJAMIN, speculator, 82 St Antoine
Clément Charles, carriagemaker, 180 Aqueduct
Clément dit Larivière Mrs. Flavie, wid Césaire, 139 Montcalm
Clément Félix, carter, 44 Prince
Clément F. X., travelling agent, 475 Craig
Clément Frs., fish dealer, 121½ College
CLÉMENT GRÉGOIRE, tobacconist, 369 Craig cor St Denis, h 23 Notre Dame
Clément Hyacinthe, carter, 243 Montcalm
Clément Hyacinthe, foreman, r 112 Versailles
Clément Hypolite, carter, 63 Panet
CLÉMENT ISIDORE, groceries, wines, liquors and provisions, cor St Elizabeth and Rachel, h 143 St Elizabeth, St J. Bte. village
Clément J. Edm., bookkeeper, 233 St Elizabeth
Clément Joseph, finisher, 239 Richmond
Clément Jos., carter, 171 Sydenham
Clément Jos., clerk, 561 Ontario
Clément Jos., news agent, 202 St Christophe
Clément Jos. E., bookkeeper, 167 Sanguinet
CLÉMENT JOSEPH L., billiard table manufacturer, 483 St Denis, h 461 St Denis. *See Adv p 6*
Clément Léon, sculptor, 176 Ann
Clément Maximilian, currier, 235 Sydenham
Clément Moïse, trader, 384 Durham
Clément Miss J., dressmaker, 1128 St Catherine
Clément Mrs. A., wid Pierre, 561 Ontario
Clément Mrs. Euphémie, wid Frs., 6 Wolfe
Clément Mrs. M., wid Jérémie, 283 Dorchester
Clément Ol., P. O. clerk, 1096 St Catherine
Clément Pat., engineer, 541 Wellington
Clément Pierre G., draughtsman, 26 St Emery
Clément Placide, laborer, 334 Montcalm
Clément Thomas, carpenter, r 84 St Antoine
Clément Toussaint, laborer, r 481 Seigneurs
Clements Francis, fish dealer, St Anns market, h 121½ College
Clements George, boilermaker, bds at 628 St Joseph
Clements James, sexton St Andrew's church, cor Lagauchetière and Beaver Hall hill
Clements Mrs. Alice, wid Robert, 17½ Berthelet
Clements Mrs. Mary, wid Geo., 67 Prince
Clements Robert, machinist, 143 Murray
Clemow Mrs. Cath., midwife, 317 St Antoine
Clendinneng John, printer, 20 St Justin
Clendinneng Robert, moulder, 584 St Catherine
CLENDINNENG MISS, staple and fancy dry goods, 14 St Radegonde, h 12½ St Radegonde
Clendinneng Sam., clerk, 167 College
CLENDINNENG WILLIAM, founder and manufacturer of stoves, builders' and general castings, iron bedsteads, garden seats, hat stands, &c.; city sample and salerooms, Victoria building, cor Victoria sq and Craig, 532 Craig, and 586 St Catherine; works 145 to 179 William, h 731 Lagauchetière
Clendinneng Wm., manager, 12½ St Radegonde
Clendinning James, telegraph operator, 455 St Dominique
Clendinning John, patternmaker, 40 Ottawa
Clerk Alex., 2 Beaver Hall sq
Clerk Edmond, clerk, 78 St Denis
Clerk Joseph, clerk, 78 St Denis
Clerk Misses, private bdg hse, 15 Durocher
Clerk Mrs. L. E., wid George E., 78 St Denis
CLERK OF COURT OF QUEEN'S BENCH, APPEAL SIDE, L. W. Marchand, Court house, 177 Notre Dame
CLERK OF THE CROWN, Charles E. Schiller; Alfred De Beaumont, deputy, Court house, 177 Notre Dame
CLERK OF THE PEACE, Charles E. Schiller, Court house, 177 Notre Dame
CLERK OF THE RECORDER'S COURT, H. J. Ibbotson, 45 Jacques Cartier sq
Clermont Ant., butcher, stall 15 Bonsecours market, h 272 Fullum
Clermont Ed., shoemaker, bds at 366 Logan
Clermont Jos. Ludger, clerk, 26 St Martin
Clermont Mrs. Julie, wid T., 250 Lafontaine
Cléroux Désiré, culler, St Charles n St Andrew
Cléroux L. J. V., M.D., 348 Montcalm
Cléroux Nicholas, storeman, 28 St Christophe
Cléroux P. Elisée, grocer, 178 Dorchester, h 90 Visitation
Cleveland C. B., bookkeeper Montreal house, 6 and 8 Custom House sq, bds at 329 Commissioners
CLEVELAND GEORGE FREDERICK, of Phillips & Cleveland, notary and commissioner, 194 St James, bds at 273 Bleury
Clevely John, storeman, 115 Centre
Cliff John, engineer, 65 Aylmer
Clifford Dennis, grocer, 37 Aylmer
Clifford Dennis, laborer, 69 Mayor
Clifford John, contractor, 38 Aylmer
Clifford Mrs. Margaret, wid John, 67 Mayor
Clifford Mrs. Mary, wid James, Grand Trunk
CLINE J. D., B.A., M.D., house surgeon Montreal General hospital, 422 Dorchester
Clink Henry, clerk audit office G.T.R., 760 St Catherine
Cloran James, laborer, 92 Murray

GEO. F. HARTT, 24 Victoria Square.

JAS. BAYLIS & SON—CARPET, OIL CLOTH & CURTAIN WAREH'SE—459 & 461 NOTRE DAME ST

CLORAN JOSEPH, baker, 187 McCord, h 191 McCord
Cloran Thomas, laborer, Henry
Close Henry, heater, 168½ Canning
Close James, 18 St Urbain
CLOUGH A. S., proprietor Centennial saloon, lunch and sample room, 213 McGill
Clough Mrs. C., wid John, tailoress, 36 St Charles Borromée
Cloughassey Daniel, tailor, 17½ St Antoine
Cloutier Alfred, fruit store, 395 Ontario
Cloutier Arsène, blacksmith, r 717 St Bonaventure
Cloutier Chs., jun., laborer, 127 Water
Cloutier Chs., sen., laborer, 127 Water
Cloutier Félix, sculptor, 510 Ontario
Cloutier Frederic, blacksmith, Monet lane
Cloutier Frs., carriagemaker, 393 Montcalm
Cloutier Hormisdas, hotelkeeper, 307 St Lawrence
Cloutier J. Bte., chandler, r 179 St Paul
Cloutier Jean, carpenter, 49 Canning
Cloutier Joseph, laborer, 16 St Elizabeth lane
Cloutier Jules, cabinetmaker, 30 St David's lane
Cloutier L. Ed., clerk, 52 Panet
Cloutier Louis, joiner, 233 Sanguinet
Cloutier Mrs. Angélique, wid S., 31 St Joseph
Cloutier Pierre, stonecutter, 98 Maple
Cloutier Séraphin, grocer, 29 St Joseph, h 31 St Joseph
Cloutier Théodore, hairdresser, 22½ Brock
CLUB CANADIEN DE MONTREAL, D. Pelletier, president; C. Arnold, manager; M. G. Lambert, guardian, 40 Berri
Cluff James P., grain and provisions, 46 St Bonaventure, h cor Wellington and Young
Cluncy John, laborer, 33 Aylmer
Clunie Miss Elizabeth, matron Protestant Infants' home, 9 Notre Dame
Clyde house, Mrs. M. Conway, proprietress, 8 Callières
Coady David, laborer, 2 St Paul
Coady Mrs. A., wid D., trader, St Anns market, h 21 Water
Coady Peter, tobacconist, 180 St Antoine
Coady Wm., cooper, 28 Brennan
Coal Samuel, carpenter, 277 Durham
Coallier Antoine P., tailor, 263 Logan
Coallier Aug., joiner, 325 Mignonne
Coallier Charles, detective, 287 Amherst
Coallier Etienne, painter, 327 Logan
COATES C. W., manager Montreal book store, 208 St James, h 279 St Charles Borromée
Coates Matthew, laborer, 51 Manufacturers
Coates Mrs. Martha, wid Wm., school teacher, 46 Dorchester
Cochenthaler E., tobacconist, 122 St James, h 9 St Charles Borromée
Cochenthaler John, jeweller, 9 St Charles Borromée
Cochenthaler Jos., of Wilson & Co., 9 St Charles Borromée
Cochran John, steward, 29 Dupré lane
COCHRANE, CASSILS & CO., wholesale boot and shoe manufacturers, 117 St Peter cor St Sacrament
COCHRANE GEORGE A., produce and commission merchant, 16 and 18 William, h 897 Sherbrooke
COCHRANE HON. MATTHEW H., senator, of Cochrane, Cassils & Co., 694 Dorchester
Cochrane James M., of Anthony McKeand & Co., bds at 182 Mountain
Cochrane James, waiter, r 186 St George
Cochrane John, laborer, 77½ Lagauchetière
Cochrane John, stonecutter, 29 Fulford
Cochrane Joseph, 60 Mullen
Cochrane Jos., watchmaker, 535 Wellington
COCHRANE, LEWIS & CO., commission merchants and general agents, 15 Hospital
Cochrane M. P., of Cochrane, Lewis & Co., 182 Mountain
Cochrane Mrs. Abigail, wid James, 1160 St Catherine
Cochrane Mrs. Ann, wid John, 88 Lagauchetière
Cochrane Robert, bookkeeper, 351 Dorchester
Cochrane Samuel, clerk, 69 Nazareth
Cochrane Wm., laborer, 86 Lagauchetière
Cochu André, carpenter, 52 Wolfe
Cochue Frs. X., secretary-treasurer Société de Construction du Coteau St Louis, 256 Notre Dame, h Coteau St Louis
Cockburn Francis, brassfinisher, 400 St Dominique
Cockburn John, shoemaker, 119 Wellington
Cockburn Miss J. A., music teacher, 31 St Alexander
Cockburn Robert, bookkeeper, 96 St Hubert
Cockburn Wm., foreman, 240 Aqueduct
Cockburn William, machinist, 63 St Etienne
Cockburn Wm., machinist, 31 St Alexander
Cocker Ths., tinsmith, 80 Richmond
Cockfield Moses, fitter G.T.R., 25 Congregation
Codd Geo., clerk general passenger agent's office G.T.R., 57 St Hypolite
Coddy John, laborer, 150 St Maurice
Coderre Gilbert, leathercutter, 522 Mignonne
Coderre Gédéon, shoemaker, 107 Durham
Coderre J. Bte., baker, 100 Inspector
Coderre J. Emery, notary, 347½ Ontario
CODERRE J. EMERY, M.D., physician and surgeon, professor University of Victoria college, 321 Dorchester, h 64 St Denis. *See Adv p 10*
Coderre Jos., bds at 72 Inspector
Coderre Joseph, laborer, 279 Fullum
Coderre Octave, tinsmith, r 78 St Bonaventure
Codey John, sen., laborer, 27 Eleanor
Cody Pat., painter, r 72 Farm
Coff Matthew, 195 Lafontaine
Coffey Jeremiah, boilermaker, 242 William
Coffey Michael, caretaker 65th battalion armory, 2 St Paul
Coffey Michael, carter, 255 St Martin
Coffey Mrs. C., wid Ths., 91 Queen
Coffey Mrs. Mary, wid Dr. Richard, 149 Bleury
Coffey Thomas, butcher, 91 Queen
Coffin Charles, beer bottler, bds at 798 Craig
Coffin Wm., laborer, 78 Papineau road
Cogan George, painter, bds at 60 St Bonaventure
Cogan John, fitter G.T.R., 195 Grand Trunk
Cogan Mrs. Maria, wid James, grocer 57 Seaton
Cogan Mrs. Mary, wid S., 195 Grand Trunk

LAMBERT'S Museum and Fine Art Gallery, 301 Notre Dame Street.

JAMES BAYLIS & SON keep on hand the best makes in BRUSSELS and TAPESTRY CARPETS.

COGHLAN & BAKER, accountants, &c., 2 Merchants exchange, 11 St Sacrament
COGHLAN & CO, wholesale grocers, 229 Commissioners
Coghlan Dennis, grocer, 373 Wellington cor St Columban
Coghlan James, of Coghlan & Baker, 10½ Notre Dame
COGHLIN BERNARD J., importer of steel, iron and general hardware, 26 St Sulpice, h 1393 St Catherine
Coghlin Hugh, carter, 545 St Bonaventure
Coghlin John, carpenter, 39 St David lane
Cognac André, carpenter, 134 St Martin
Cohen Abraham E., of Cohen & Lopez, 197 Bleury
COHEN ARTHUR M., stock broker, St James club, cor University and Dorchester
COHEN & LOPEZ, tobacconists, 231 St James
Cohen Solomon, cigarmaker, 151½ St Charles Borromée
Cohen T., furniture dealer, 265 St Joseph
Cohen Ths., shoemaker, 51 Colborne
Cohn Adolphe, painter, 232 Lagauchetière
Cohn Gustave, butcher, 193 St Hypolite
Cohn Leon Louis, metallographer, 15 Gosford, h 27 Amherst
COINDET MARIUS, ice merchant, office Town of St Henry, n the St Joseph tollgate, h 97 John, Town of St Henry
Colcomb Thomas, clerk, 114 Chatham
Cole E. H., clerk, 171 St Christophe
COLE FREDERICK, general agent Commercial Union Assurance Co. for Eastern Canada, Union buildings, 43 St François Xavier, h 1390 St Catherine. *See Adv facing Index to Advertisers Names*

COLE FRED. R.,
OIL AND LAMP DEPOT,
98 St. François Xavier

Cole Frederick R., clerk, 200½ St George
Cole Frs., machinist, 54 Lusignan
Cole Jas., laborer, 39 Wellington
Cole Jas. R., watchmaker, 15 Mount St Mary av
Cole Miss Fanny, dressmaker, 44 St Alexander
Cole Mrs. Margaret, wid Chs., 403 St Mary
Cole William, laborer, 14 Farm
Cole William, marine stores, 66 McGill, h 5 Montcalm
Cole Wm., milkman, 10 Fullum
Cole Wm G., waiter, 20 Chenneville
Coleman Albert, reporter, bds at 16 St Denis
Coleman James J., guardian reservoir, 103 McTavish
Coleman John, butcher, 109 Colborne, h King
Coleman John, laborer, 32 Eleanor
Coleman Miss Martha T., 85 Papineau road
Coleman Pat., laborer, 65 Dorchester
Colfer Ed., cooper, 162 Richardson
Colford Mrs. Ellen, wid George, 5 Durham
Colin F. Xavier, laborer, 77 Dufresne
Colin Joseph, shoemaker, 31 St Emery
COLIN REV. L., director Grand Seminaire des Ecclésiastiques, 1197 Sherbrooke
Coll James, gardener, r 66 St Urbain
Collard —, r 365 Mignonne
Collard Antoine, stonecutter, 196 Wolfe
Collard Jos., stonecutter, 423 St Catherine
Collard Louis H., advocate, deputy prothonotary Superior court, and commissioner for receiving affidavits in the Province of Quebec, 83 Sanguinet
COLLECTOR OF CANAL TOLLS, John O'Neill, Canal basin
COLLECTOR OF CUSTOMS, W. B. Simpson, Custom house, 1 Common
COLLEGE DE MONTRÉAL, rev. Jules de Lavigne, director, 1181 Sherbrooke
COLLEGIATE SCHOOL, Charles Nichols, L.R.C.P., principal, 21 Victoria. *See Adv*
Colleret P. N., contractor, 238 St Constant
Collerette Ferd., mason, 249 Beaudry
Collerette Hilaire, mason, 360 Wolfe
Collerette Jos., confectioner, 427 Mignonne
Collerette L. Bourguignon Henri, jailor, 121 Dorchester
Collet James, printer, 26 Boyer lane
Collet Napoléon, shoemaker, 92 Amherst
Collette Abraham, of Auger & Collette, 37 Brock
Collette Edouard, hotelkeeper, 189 Commissioners
Collette Ernest, clerk, bds at 75 Dalhousie sq
Collette Ernest, clerk, bds at 101 St Louis
Collette F. X., carter, Ropery n St Albert
Collette Gédéon, brickmaker, 277 Fullum
Collette Joachim, carter, St Albert n Napoleon road
Collette Joseph, painter, 78 St Bonaventure
Collette Moïse, shoemaker, 18 Friponne, h r 6 Friponne
Collette Pierre, shoemaker and bdg hse, 13 Jacques Cartier
Collette Robert, laborer, 182 William
Colley Joseph, 220 McCord
Colliche Mrs. N., wid Baptiste, 223 Frontenac
Collier Wm., bricklayer, r 66 Hermine
Colligan John, laborer, 127 Grand Trunk
Colligan Mrs. Ann, wid Wm., r 127 Murray
Collin Adolphe, butcher, stall 64 Bonsecours market, h Longueuil
Collin Evariste, trader, 200 Visitation
Collin Miss Emilie, dressmaker, 49 Sanguinet
COLLIN NAPOLÉON, groceries, wines, liquors and provisions, 484½ and 486 St Mary
Collin Pierre, quarryman, 199 Seaton
Collins A. C., hairdresser, 625 St Joseph, bds at 175 Wellington
Collins Alfred, trader, 7 Bonsecours market, h 77 Champ de Mars
Collins C. J., clerk, 534 St Dominique
Collins C. P., painter, 345½ Ontario
COLLINS & CO., manufacturers and importers of bags, 400 St Paul cor Custom House sq
Collins Daniel, grocer, 76 Lagauchetière
Collins David, 377 Wellington
Collins Dominateur, scale manufacturer, 23 St Thérèse, h 502 St Catherine
Collins Geo. P., joiner, 30 St Urbain
Collins Henry C., storeman, 71 St Hypolite
Collins Hugh, dry goods, 515 St Mary
Collins James, laborer, 138 Richardson
Collins James, laborer, r 60 Young

LAMBERT'S Museum, open from 10 A.M. to 10 P.M., 301 Notre Dame Street.

JAS. BAYLIS & SON—CARPET, OIL CLOTH & CURTAIN WAREH'SE—459 & 461 NOTRE DAME ST

Collins John, laborer, r 123 Murray
Collins John, P.O. stamper, 32 St Urbain
Collins Jos., clerk, bds at 534 St Dominique
Collins Joshua, of Collins & Co., 755 Dorchester
Collins Martin, carter, 174 Ottawa
Collins Miss Mary Ann, bds at 25 German
Collins Mrs. Catherine, wid John, bdg hse, 534 St Dominique
Collins Peter, telegraph operator, bds at 476 Lagauchetière
Collins S. T., clerk G.T.R., 95 Jurors
Collins Ths., carpenter, 33 Richardson
Collins Ths. C, clerk, 215 St Antoine
Collins Thos. H., confectioner, 35 Bleury, h 114 St Constant

COLLINS T. R., Pastry Cook, and wholesale and retail Confectioner, 978 and 980 St Catherine, h 114 St Constant

Collins Wm., laborer, 123 College
Collinson Wm., grocer, Ropery n St Albert
Collistine Mrs. Christine D., wid Baptiste, r 29 Commissioners
Colliver Richard, laborer, Manufacturers
Collon Wm., laborer, r 173 St Etienne
Collus John, laborer, 84½ Colborne
Colm John, butcher, 100 Fortier
Colman William, laborer, 98 Shannon
Colombe A., clerk G.T.R., bds at London house, Chaboillez sq
Colombe Baptiste, laborer, Frontenac
Colombe Elzéar, shoemaker, 245 St Catherine
Colombe Joseph, carter, 10 Logan
Colombe Thos., clerk, 114 Chatham

COLONIAL BUILDING AND INVESTMENT ASSOCIATION. Land and buildings bought and sold. Money received and paid out for investment and building purposes. Ed. Mackay, president; P. S. Ross, recording secretary; A. & W. Robertson, attorneys. Office No. 21 St Bonaventure, near Victoria square; W. L. Maltby, secretary.

COLONIAL CHURCH AND SCHOOL SOCIETY'S MODEL SCHOOL, Miss Ellen M. Thornber, principal, Stanley n Sherbrooke
COLONIAL LIFE ASSURANCE CO., (see Standard Life Assurance Co.) 151 St James
Colquhoun Alex., clerk, 39 Visitation
Colquhoun Chs., puttymaker, 9 Dominion
Colquhoun Miss Elizabeth, 39 Visitation
Colquhoun Mrs. Jane, wid Walter, 23 Guilbault
Colquhoun Robert, 54 Voltigeurs
Colson Chs. E., tea merchant, 1687 St Catherine
Colts John, gardener, bds at 671 Craig
Columbus Ed., steam and gas fitter, 48 Lagauchetière
Combe Alex., fencing master, 135 St Urbain
Comeau C. E. D., medical student, bds at 16 Viger sq
Comly Alex., cigarmaker, bds at 4 St Dominique
COMMERCIAL CHAMBERS, 96 St François Xavier
COMMERCIAL COLLEGE, The Bryant & Stratton Montreal, Tasker & Davis, principals, 5 Place d'Armes
COMMERCIAL HOTEL, Amable Dupuis, proprietor, 9 Bonsecours
COMMERCIAL MUTUAL BUILDING SOCIETY, Wm. Turner, secretary treasurer, 5 Union buildings, 43 St François Xavier
COMMERCIAL UNION ASSURANCE CO., Fred. Cole, general agent for Eastern Canada, 1 Union buildings, 43 St François Xavier. *See Adv facing Index to Advertisers' Names*
COMMISSARIAT STORES, 1 to 15 Commissioners and 2 Barrack
COMMISSIONER OF DOMINION POLICE, C. J. Coursol, Court house, 177 Notre Dame
Commissioners of the Quebec, Montreal, Ottawa and Occidental Railway, branch office, (head office at Quebec) J. H. Chapeleau, assistant secretary, 16 St James
COMMISSIONERS' ROOMS, City hall, 186 St Paul
Commissioners St Patrick R. C. school, William McKay, principal; Vincent Desnoyers, guardian, cor Centre and Montmorenci
Common John, brassfinisher, 50 St Alexander
Common Wm. J., bookkeeper, 50 St Alexander
Compagna Jos., laborer, r 259½ Visitation
COMPAGNIE DE PRÊT ET CREDIT FONCIERS, D. E. Papineau, president; G. N. Fauteux, cashier, 8 St Lambert
COMPAGNIE DES MOULINS A COTON d'HUDON, Hochelaga
Compagnie Générale Transatlantique from New York to Havre, via Plymouth, Eng., D. Masson & Co., agents, 326 St Paul
Compain Adolphe S., of Compain & Son, 443 Notre Dame
Compain Sebastien, of Compain & Son, 443 Notre Dame
COMPAIN & SON, proprietors Compain's café and lunch rooms, 443 Notre Dame
COMPAIN'S CAFÉ AND LUNCH ROOMS, Compain & Son, proprietors, 443 Notre Dame
Complaisance Joseph, laborer, r 23 St Alphonse
Compte Mrs. Louise, wid Jacques, 19 Perrault court
Comptois T. H., merchant, 262½ Wolfe
COMTE ANTOINE, wholesale and retail tobacconist, 11 Jacques Cartier sq, h 102 St George
Comte Clément, bricklayer, 323½ Jacques Cartier
Comte Damase, agent, 178 St Urbain
COMTE I. H. D., 178 St Urbain
Comte Jean Louis, contractor, 225 St Denis
COMTE JOSEPH, office 100 St George, h 7 Courville
Comte Louis, stonecutter, 275 German
Comte Louis J. A., 190 St Urbain
Comte Mrs. Julie, wid Joseph, 293 St Dominique
Comte Mrs. Marie, wid Louis, 176 St Urbain
Comtois Frs., foreman, bds at 64 St Gabriel
Comtois Georg , laborer, 379 Seaton
Comtois Joseph, joiner, r 33½ Desalaberry
CONALL BROTHER, director Christian Brothers school, 188 Richmond

GEORGE F. HARTT, WHOLESALE AND RETAIL

JAMES BAYLIS & SON keep constantly on hand a Large Stock of Curtain Materials and Cornices.

Condlan Jas., policeman, r 68 Amherst
Condon Jos., trader, 203 St Martin
Condrick Michael, gardener, 68 Lagauchetière
Condry Mrs. Mary, 72 Shannon
CONFEDERATION LIFE ASSOCIATION OF CANADA, H. J. Johnston, manager; Johnston & MacKay, agents for the Province of Quebec, 163 St James
CONGREGATION DE NOTRE DAME, mère St Victor, superioress, 256 Notre Dame and 40 St Jean Baptiste
CONGREGATIONAL NUNS' SCHOOL, rev. sister Visitation, superioress, 35 Visitation
Conlan B, letter carrier, 270 Seigneurs
Conlan James, laborer, 64 Amherst
Conley Daniel, laborer, 153 St Dominique
Conley Wm., hatter, 494 St Bonaventure
Connal R. N. C., of Cotton, Connal & Co., res in Glasgow, Scotland
Connaughton Bernard, saloon, 11 Victoria sq
Connaughton James, builder, 8 St Edward, h 10 St Edward
Connaughton Thomas, laborer, r 62 Young

CONNECTICUT MUTUAL LIFE Assurance Co. of Hartford, Conn., assets $46,000,000. Robert Wood, general agent, 91 St. François Xavier

Connegan Thos., laborer, 124 Murray
Connel Alexander H., com traveller, 31 St Charles Borromée
Connell Maurice, gardener, 379 William
Connelly Arthur, laborer, 196 Durham
Connelly James, macninist, r 49 Chaboillez
Connelly John, engine driver G.T.R., bds at 595 Wellington
Connelly John, saloon, 234 Lagauchetière
Connelly Mrs. Harriet, wid R., 18 Dorchester
Connelly Mrs. Mary, wid Pat., 538 Dorchester
Connelly Mrs. Rose, wid James, 45 Prince
Connelly Patrick, laborer, 64 Chaboillez
Connelly Patrick, milkman, 27 Gain
Connelly Wm., jun., fruit and vegetable stand, 10 St Antoine market, h 20 Desrivières
Connelly Wm., poultry dealer, stall 3 St Antoine market, h 20 Desrivières
Conners Michael, bds at 11 Craig
CONNILLEAU REV. CHARLES, S. J., Church of the Gésu, 142 Bleury
Connis Robt., laborer, r 139 College
Connolly James, dry goods and clothing, 82 St Paul
Connolly Jas, laborer, 238 William
Connolly James, printer, 92 William
Connolly James, maltster, 16 Jacques Cartier
CONNOLLY JOHN, dealer in Upper Canada hard and soft wood, 184 Murray, bds at 57 Common
Connolly John, saloon, 234 Lagauchetière, h 113 Jacques Cartier
Connolly Mrs. Eliz., wid John, r 22 Cathedral
Connolly Pat., plumber, 4 Visitation
Connolly Thomas, cabinetmaker, 152 St Lawrence, h 154 St Lawrence
Connolly Wm., trader, 20 Desrivières
Connor Henry, fruits and confectionery, 63 St Bonaventure
Connor John, grocer, cor St Andrew and Manufacturers
Connors James, laborer, r 29 Jacques Cartier
Connors John, foreman G.T.R, Ropery n St Albert
Connors Michael, grocer, 141 College
Conrick John T., clerk, 28½ St Philip
Conroy Jas., watchman, St Patrick n St Andrew
Conroy John, grocer, 62 Ottawa
Conroy John, laborer, 135 Nazareth
Conroy Mrs. Catherine, wid John, grocery, Centre n Island
Conroy Nicholas, laborer, 133 Grand Trunk
Conroy Thomas, laborer, 27 Vallée
CONROY THOMAS, stoves to rent cheap; 176 Dalhousie, h 165 Dalhousie. *See Adv end of book*
Conroy Wm., plasterer, 289 Amherst
Considine John, laborer, 239 Railway track
Considine Martin, grocer, 247 Ottawa
CONSOLIDATED BANK OF CANADA, Sir Francis Hincks, K.C.M.G., C.B., president; J. B. Renny, general manager, 103 St James facing Place d'Armes. *See Adv page* 16
CONSOLIDATED BANK OF CANADA, branch, Robert Mills, manager, 32 Chaboillez sq
Consigny Jos., tinsmith, 14 Busby lane
Constable Jos., insurance agent, 213½ Chatham
Constant Henri, butcher, 230 Craig
Constant J. Bte., tailor, 190 Jacques Cartier

CONSTANTIN A. THEODORE, importer of Dry goods, Speciality in Ladies and Children's underclothing, 1314 St Catherine cor of University, h 304 St Urbain

Constantin J. Bte., gateman G.T.R., 111 Chatham
Constantine —, cabinetmaker, 8 Jurors
Constantineau Alphonse, printer, 245 Aqueduct
Constantineau Firmin, laborer, 86 Barré
Constantineau François, machinist, 46 Forfar
CONSTANTINEAU GÉDÉON, tinsmith, roofer and plumber, hardware and coal oil merchant, 130 St Joseph, h 421 St Joseph
Constantineau Joseph, fruit and vegetable stand, 16 St Antoine market, h Rose de Lima, Town of St Henry
Constantineau Michel, trunkmaker, 456 Jacques Cartier
CONSULATE OF ITALY, Angelo M. F. Gianelli, consul, 12 Place d'Armes
CONSULATE OF ARGENTINE REPUBLIC, George B. Day, consul, 13 Hospital
CONSULATE OF AUSTRIA AND HUNGARY, E. Schultze, consul, 291 Notre Dame
CONSULATE OF BELGIUM, Jesse Joseph, consul, Exchange Bank building, 102 St François Xavier
CONSULATE OF CHILI, George B. Day, consul-general, 13 Hospital
CONSULATE OF FRANCE, Charles Ovide Perrault, consul, 28 St Famille

COAL MERCHANT, Office, 24 Victoria Square.

JAS. BAYLIS & SON—CARPET, OIL CLOTH & CURTAIN WAREH'SE—459 & 461 NOTRE DAME ST

CONSULATE OF DENMARK, AND VICE CONSULATE OF SWEDEN AND NORWAY, J. F. Wulff, consul, 370 St Paul
CONSULATE GENERAL OF THE UNITED STATES OF AMERICA, W. A. Dart, consul-general; Orlando P. Bloss, vice and deputy consul-general, 145 St James
CONSULATE OF GERMAN EMPIRE, W. C. Munderloh, consul, 61½ St Sulpice
CONSULATE OF PERU, George B. Day, consul, office 13 Hospital
CONSULATE OF PORTUGAL, Frank A. Routh, consul, 299 Commissioners
CONSULATE OF SPAIN, Jean Lukin Leprohon, vice-consul; office hours 1 to 3 p.m., 237 St Antoine
CONSULATE OF SWEDEN AND NORWAY, J. F. Wulff, vice-consul, 370 St Paul
CONSULATE OF SWITZERLAND, Napoléon Aubin, consul for Canada, 404 St Paul
CONSULATE REPUBLICA ORIENTAL DEL URAGUAY, F.W. Henshaw, consul, 6 Hospital
Contant Alp. O., butcher, 11 St James market, h 417 Wolfe
Contant Amédée, foreman, 191 Amherst
Contant Charles, clerk, 125 Sanguinet
Contant Chas., deputy high constable, Court house, 177 Notre Dame, h 394 St Mary
Contant Dom., butcher, stall 37 Bonsecours market, h 71 Panet
Contant Dosithée, plasterer, 358 Wolfe
CONTANT EDOUARD, boots and shoes, 549 St Catherine, h 242 Jacques Cartier
Contant Eloi, printer, 241 Lagauchetière
CONTANT FRANÇOIS, wood merchant, in summer, on long wharf opp Quebec Gate barracks, yard 89 Craig, h 257 Craig
Contant Henri, butcher, 271 Panet
Contant Jos., of Picault & Co., 343 Jacques Cartier
Contant Jos., shoemaker, 118 Panet
Contant Joseph, tanner, 330 Montcalm
Contant Ludger, butcher, 234 Mignonne
Contant Ludger, painter, 10 Chaboillez
Contant Miss Emma, 331 Amherst
Contant Mrs., wid, 419 Montcalm
Contant Napoléon, painter, 474 Wolfe
Contant Pierre, of A. Dubord & Co., 752 St Catherine
Contant Ulric, leather cutter, 10 Chaboillez
Contant Ulric, shoemaker, 243 Panet
Contant Xavier, baker, 356 Wolfe
Contant Zotique, tailor, 198 Sanguinet
Content Jos., laborer, r 332 Montcalm
Content Ludger, butcher, 315 Mignonne
Content Medéric, notary, 10 St James, h 63 Sanguinet
Contois Frs., laborer, 11 Contant
Contois J. Bte., laborer, r 526 Mignonne
Contois Mrs. Anasthasine, wid Olivier, bdg hse, 194½ St Denis
Convan Thomas, shoemaker, 115 St George
CONVENT MOUNT ST MARY, Congregation of Notre Dame, sister St Thomas Aquinas, directress, 326 Guy
Convent of the Guardian Angels, 485, 487 and 489 Wellington
CONVENT OF THE GOOD SHEPHERD, sister Marie de St Alphonse Rodriquez, superioress, 500 Sherbrooke
CONVENT OF THE HOLY NAME OF MARY, conducted by the Nuns of the Holy Names of Jesus and Mary, mother Stanislaus, general superioress; mother Scholastica, local superioress, Hochelaga
CONVENT OF THE LADIES OF ST ANNE, Sister Marie Eulalie, superioress, Lachine
CONVENT OF THE MISERICORDE, sister St Rose de Lima, superioress, Dorchester n Campeau
CONVENT OF THE SACRED HEART, Madame Cornélis, superioress; Madame Alschner, directress, 1164 and 1166 St Catherine
Convent of the Petites Filles de St Joseph, in connection with the church of Notre Dame de Lourdes, rev D. Tambereau, superior; Sister Marie Jean, superioress, St Catherine n St Denis
Converse Augustus, of the Canada Cordage factory and plaster mills, 327 St Patrick
CONVERSE JOHN, stock broker, 15 Hospital, res at Lachine
CONVERSE JOHN A. & CO., Canada Cordage factory and plaster mills, St Gabriel locks, Canal, and 327 St Patrick
Converse John A., of John A. Converse & Co, 768 Sherbrooke
Conway Edward, laborer, r 123 Richardson
Conway James, mason, 32 St Hypolite
Conway James, train despatcher G.T.R., bds at 69 Sanguinet
Conway Michael, 169 Richardson
Conway Michael, superintendent Lachine canal enlargement, 5 Youville, h 327 St Antoine
Conway Mrs. Alice, wid Thos., grocery, 356 Lagauchetière cor Sanguinet
Conway Mrs. Mary, wid Richard, Clyde House saloon, 8 Callières
Conway Pat., waiter, 21 Chenneville
Conway Thos, butcher, 169 Richardson
Conway Ths., clerk, 469 St Mary
Conway W., customs officer, 173 Richardson
Coo Charles, brassfinisher, 158 Vitré
Coogan Owen, stonecutter, 146 Dalhousie
Coogan Richard, hotelkeeper, 198 St Patrick
Cook Chas. E., machinist, 22 Little St David lane
Cook Frank, agent globe burner, 103 St Alexander
Cook George A., plasterer, 17 Richmond av
Cook Mrs. Helen, wid James, bdg hse, 144 Dalhousie
Cook Mrs. Mary Ann, wid Wm., 62 Victoria
Cook Richard, conductor G.T.R., 163 Chatham
Cook Thomas, lunch room, 131 St Bonaventure, h 99 Vitré
COOK WILLIAM JOHN, plasterer, 11 Concord
Cooke —, bank clerk, 45 Berthelet
Cooke —, musician, 8 Jurors
Cooke & Co, produce and provisions, 42 St Peter
Cooke G. E., salesman, Forest Villa, Outremont
Cooke Geo. S., carter, 221 Canning
Cooke John, of John W. Cooke & Co, 21 Mansfield

LAMBERT'S Museum, Best Place of Amusement in the City, 301 Notre Dame Street.

AMES BAYLIS & SON—COCOA MATTING, MATS, & STAIR RODS—459 & 461 NOTRE DAME ST

Cooke Mrs., wid George, 209 Magdalen
Cooke Thomas, turkish bath attendant, Cypress
Cooke W. M., Bank of Montreal, 20 Victoria
Cooke Wm., carter, 482 Dorchester

COOK'S FRIEND,
The leading BAKING POWDER
in the Dominion,
Retailed by all grocers,
Manufactured only by
W. D. McLAREN,
55 and 57 College

Cookson S., of Kirkpatrick & Cookson, 180 Mountain
Cooley Michael, laborer, 11 Eleanor
Cooley Michael, laborer, r 48 Jurors
Coonan Mrs. J., wid Wm., 9 Farm
Cooney Chs., tinsmith, r 240 William
Cooney Ed., driller, bds at 3 Hermine
Cooney James, laborer, St Albert n St Andrew
Cooney John, driller, bds at 3 Hermine
Cooney John, laborer, 117½ Colborne
Cooney Michael, laborer, 11 Eleanor
Cooney Patrick, stoker, 20 Forfar
Cooper Alexander, laborer G.T.R., Charron
Cooper Alex., machinist, 507 St Bonaventure
Cooper Alfred, laborer, 10 Seaton
Cooper Arthur, horse clipper, bds at 11 Craig
COOPER, FAIRMAN & CO., iron, steel and heavy hardware merchants, 42 and 44 Foundling
Cooper Fred., machinist, 49 Forfar
Cooper Fred., shoemaker, bds at 11 Craig
COOPER GEORGE R., practical tailor, 29 College, h 17 St Henry
Cooper James, average adjuster, 33 St Nicholas
Cooper James, of Cooper, Fairman & Co., 44 Foundling
Cooper John, fish dealer, stands 6 and 8 Bonsecours fish market, h 371 Dorchester
Cooper Martin, traveller, 28 Aylmer
Cooper Mrs., cook, bds at 11 Craig
Cooper Mrs. Bruce, midwife, 4 Anderson
COOPER MRS. JAMES, florist; flowers, wreaths, and plants for dinner table decorations, floral nurseries, 126 St Denis. *See Adv page 6*
Cooper Robert, 1696 St Catherine
Cooper W., average adjuster, 33 St Nicholas
COOPER WILLIAM, furniture manufacturer, and proprietor of Cooper's Combined Bedroom Set, 72 William, h 634 St Joseph
Cooper William, clerk, 52 St Hypolite
Cooper Wm., coal oil and lamps, 43 Jurors, h 4 Anderson
Coote Isaac, carter, Manufacturers
Cootes Miss Adelia, bdg hse, St Albert n Ropery
Copeman Bernard, grocer, 104 McGill, h 21 Richmond sq
Copland Edward H., of Copland & McLaren, 190 Peel
COPLAND & McLAREN, importers of coal, drain pipes, cements, &c., and commission merchants, yard and office 66 Grey Nun cor Wellington
Corbeau Benjamin, storeman, 281 St Lawrence
Corbeau C., mason, 25 St Hypolite lane
Corbeau Jos., laborer, 82 Barré
Corbeau Olivier, 82 Barré
CORBEIL A. & J., groceries, wines, liquors and provisions, 672 St Catherine
Corbeil Arsène, of A. & J. Corbeil, 670 St Catherine
Corbeil B., barber, 939 St Catherine, h 294 German
CORBEIL & CO., hardware, 144 Centre cor Seigneurs
CORBEIL & CORBEIL, advocates, 51 St Vincent
Corbeil François, butcher, 202 Panet
CORBEIL FRANÇOIS, groceries and liquors, 662 Mignonne, h 214 St Charles Borromée
Corbeil Frs., laborer, 109 Panet
Corbeil François, public market, 314 Ontario
Corbeil J. L., customs officer, 200 Wolfe
Corbeil Jacques, of A. & J. Corbeil, 670 St Catherine
Corbeil Joseph, joiner, 2 Dominion
Corbeil Jos., millwright, 111 Canning
Corbeil Joseph, stonecutter, 191 Durham
Corbeil L. L., of Corbeil & Corbeil, 624 St Catherine
Corbeil L. O., painter, 541 Lagauchetière
Corbeil M., of Corbeil & Corbeil, 624 St Catherine
Corbeil Ovide, of Corbeil & Co., 88 Seigneurs
Corbeil Ovila, of Papin & Corbeil, 87 Notre Dame
Corbeil Peter, painter, bds at 102 St Charles Borromée
Corbeil Pierre, mason, r 306 Montcalm
Corbeil Stan., fruit store, 606 St Lawrence
Corbeille Frs., carpenter, 221 Beaudry
Corbeille Joseph, baker, 659 Mignonne
Corbeille Jos., bricklayer, 286 German
Corbeille Jos., butcher, 41 Bonsecours market, h 295 Jacques Cartier
Corbeille Jos., conductor G.T.R., 81 Montcalm
Corbeille Jos., joiner, 294 German
Corbeille Jos., mason, 412 Beaudry
CORBEILLE JOSEPH, meat and vegetable market, proprietor Dominion butchery, 654 St Bonaventure, St Cunégonde
Corbeille Louis, stonecutter, 366 Panet
Corbeille Mrs. Adeline, wid Elie, r 140 St Martin
Corbeille Mrs. Adeline, wid Louis, 43 Leroux
Corbeille Mrs. S., wid J. Bte., 380 Jacques Cartier
Corbeille Paul, grocer, 166 Lagauchetière
Corbeille Philippe, joiner, 135 Beaudry
Corbeille Pierre, bds at 16 Bonsecours
Corbet Daniel, storeman, 54 Duke
Corbet John, machinist, 193 Centre
Corbett Michael, carter, 113 Wolfe
Corbett Mrs. B., wid T., St Patrick n Ropery
Corbett Pat., storeman, 28 St Geneviève
Corbett Ths., brassfitter, St Patrick n Ropery
Corbin Chs., butcher, 203 St André
Corbin Elzéar, patternmaker, 353 Seigneurs
Corbin Eugène, shoemaker, 481 St Catherine
Corbin Frs., patternmaker, 149 Chatham
Corbin Pierre, joiner, 168 St Martin
Corbin Pierre L., joiner, 79 Versailles

LAMBERT'S Museum, Instructive Amusements, 301 Notre Dame Street.

JAS. BAYLIS & SON—CARPET, OIL CLOTH & CURTAIN WAREH'SE—459 & 461 NOTRE DAME ST

Corbin Romuald, carter, 265 Seaton
Corbin Théophile, patternmaker, 507 Seigneurs
Corcoran B. N., printer, 58 Anderson
Corcoran G. F., shirt and collar manufacturer, 8 William, h 75 St François Xavier
Corcoran Hugh, pork inspector, 75 St François Xavier
Corcoran John, laborer, 31 Blake
Corcoran Mrs. Ellen, wid James, grocery, 140 Young
Corcoran Patrick Thomas, clerk, 29 St André
Corcoran R., laborer, St Patrick n St Andrew
Corcoran Thomas, laborer, 3 Basin
CORDNER REV. JOHN, D.D., LL.D., minister of the Church of the Messiah, Unitarian, 227 University
Coristine James, of James Coristine & Co., 316 Bleury
CORISTINE JAMES, & CO., wholesale fur merchants and wool hat manufacturers, 471, 473 and 475 St Paul
Coristine John, polisher, 444 Jacques Cartier
Coristine Thomas J., of James Coristine & Co., 733 Sherbrooke
Corkery John, servant, 385 Lagauchetière
Corking Thomas, shoemaker, 61 Seaton
Corley Mrs. Marg., wid James, 141 St Alexander
Corman Mrs. Mary, wid Thomas, 108 Shannon
Cormier Joseph, tailor, Rapallo
Cormier Treffié, printer, bds at 101 St Louis
CORN EXCHANGE, W. J. Patterson, secretary, 10 St John and 41 St Sacrament and 7 St Alexis

CORN EXCHANGE RESTAURANT Chop House, William Walker, proprietor, 383 Notre Dame cor St John

Corneil C., clerk, bds at Hotel du Canada, 17 St Gabriel
Cornellier Constant, shoemaker, 118 Durham
Cornellier Cyrille, laborer, 323 Logan
Cornellier Nar., expressman, 28 Visitation
Cornellier Raymond, policeman, 292 Amherst
Corner Chs., turner, 614 Wellington
Corner Francis, customs officer, 256 St André
Corner Hugh, blacksmith, 42 Centre
Corner Robert, com traveller, 90 Craig
Corner Samuel, chief gauger custom house, 12 Fournier
Corners André, laborer, r 239 Montcalm
Cornet Benoit, restaurant, 311 Ontario
Cornet Nicholas, laborer, 153 Grand Trunk
CORNISH REV. GEORGE, LL.D., professor of classics in McGill University, 803 Sherbrooke, h 149 Metcalfe
Cornoyer Jos., mason, 256 St Dominique
Cornoyer Max., painter, r 104 St Elizabeth
Cornu Jean, teacher of French, 116 St Urbain
Coron Achille, storeman, 357 Mignonne
CORONER'S OFFICE, Joseph Jones, coroner for the district of Montreal, 637 Ontario
CORPORATION OF LONGUEUIL, L. Marchand, secretary-treasurer, Longueuil
CORPORATION OF MONTREAL, Hon. J. L. Beaudry, mayor; C. Glackmeyer, city clerk; P. J. O'Meara, assistant city clerk; James F. D. Black, city treasurer, City hall, 186 St Paul
CORPORATION OF ST JEAN BAPTISTE VILLAGE, J. O. Villeneuve, mayor; Moise Denis Brunet, M.D., treasurer, St Jean Baptiste market office, 157 St Lawrence, St J. Bte. village
CORPORATION OF THE VILLAGE OF COTEAU ST LOUIS, L. Bourguignon dit Collerette, mayor; H. D. Côté, N.P., secretary-treasurer, Town hall, 2 St Louis, Coteau St Louis
CORPORATION TOWN OF ST HENRY, Nar. Trudel, mayor; C. A. Dugas, secretary-treasurer, 1348 St Joseph; Town hall, 1342 St Joseph
Corr John, storeman, 449 Mignonne
Corran John, provision merchant, 72 Latour
CORRIGAN HENRY, Shakspeare inn, 77 St François Xavier
Corrigan Pat., carpenter, 41 Forfar
Corriveau Albert, clerk, 177 St Denis
Corriveau David, public market, 712 St Catherine, h 165 St Hubert
Corriveau David, jun., public market, 486 St Catherine, h St Hubert n Mignonne
Corriveau Ferdinand, shoemaker, 283 Papineau road
Corriveau J., gateman G.T.R., 109 Barré
Corriveau Jos., baker, bds at 35½ St Lawrence
Corriveau Octave, laborer, 196 Amherst
Corriveau Onésime, gateman G.T.R., 109 Barré
Corrubia Giovanni, shoemaker, 125 College
Corse A. P., dealer in Pennsylvania blue stone, Chs. F. Hill, agent, 18 St Thomas
Corse Norton B., Leicester place, 76 University
CORSE WILLIAM, saloon, 599 St Joseph, h 597 St Joseph
Corsin Alexis, joiner, 24 St Adolphus
Corsin D., carpenter, 304 Mignonne
Cosgrove John, storeman, 20 St Charles Borromée
Cosgrove Mrs. W., wid Michael, 292 William
Cosgrove Pat., laborer, 142 McCord
Cosgrove Timothy, master carter, 122 Young
Cossé Amable, joiner, r 36 Durham
COSSITT G. M., & BRO., proprietors Canada Agricultural Implement works, Brockville, Ont., R. Latimer, general agent, 92 Foundling cor Norman
Cosson Joseph, professor St Joseph's commercial academy, 399½ St Joseph
Coste Jean, laborer, 24½ Jacques Cartier

COSTELLO BROTHERS, Importers and Wholesale GROCERS, wine and spirit merchants, (Nuns' Building,) 49 St Peter

Costello Henry, contractor, 293 Grand Trunk
Costello John, carpenter, 100 Shannon
Costello John, laborer, 291 Grand Trunk
Costello John, shoemaker, 42 Colborne av
Costello John W., of Costello Bros., 263 St George

LACKAWANNA COAL is the cheapest and most satisfactory for Steam

JAMES BAYLIS & SON—HARE'S OIL CLOTHS A SPECIALTY—459 & 461 NOTRE DAME ST.

Costello Joseph, laborer, 42 Shannon
Costello Lawrence, grocer, 268 William
Costello Michael, contractor, 95 Dalhousie
Costello Pat., clerk, 212 William
Costello Pat., grocer, 48 St Urbain, h 150 Vitré
Costello Wm. N., of Costello Bros., 217 Bleury
Costellow Thos., moulder, 138 McCord
Costen G. W., of Thomas Costen & Co., 134 Durocher
Costen Thomas, of Thomas Costen & Co., 134 Durocher
COSTEN THOMAS, & CO., gunsmiths, bell hangers, and fishing tackle warehouse, 133 St James and 576 Craig
Costigan John, wood and coal dealer, 520 St St Joseph, h 532 St Joseph
Costigan Pat., shoemaker, 99 Guy
Costigan Wm. T., of James Jack & Co., 340 St Antoine
Côté —, painter, bds at 102 St Charles Borromée
Côté Adolphe, timekeeper, r 1 St Elizabeth
Côté Alfred, tailor, r 100 Visitation
Côté Alphonse, tailor, 129 Beaudry
Côté Antoine, laborer, 449 Jacques Cartier
Côté C., bookkeeper, 300½ Notre Dame
Côté Camille, medical student, 313½ St Lawrence
Côté Césaire, customs officer, 214 German
Côté Chas., 233 St Dominique
Côté Chs., carter, r 229 Beaudry
Côté Chas., roofer, 213 St Urbain
Côté Counter Co., stiffener manufacturers, 38 Jacques Cartier
Côté Denis, laborer, r 285 Fullum
Côté E., tailor, 509½ St Lawrence
Côté Edmond, brickmaker, 47 Ontario
Côté Edmond, painter, 670 Mignonne
Côté Fabien, laborer, 50 Little Manufacturers
Côté François, clerk, 185 Dorchester
Côté Frs., carpenter and joiner, 176 St Martin
Côté Fredéric, shoemaker, 29 St Pierre lane
Côté Gaspard, fruit dealer, Bonsecours market, h Robin, Coteau St Louis
Côté Hector, printer, 158 Montcalm
Côté Henri, caretaker, 11 St James
Côté Ignace, laborer, 192 Aqueduct
Côté Jean, bricklayer, r 358 Jacques Cartier
Côté Joseph, grocer, 3 Richardson
Côté Joseph, joiner, 38 Wolfe
Côté Jos., laborer, 348 Fullum
Côté Jos., laborer, 279 Seigneurs
Côté Jos., laborer, 207½ Visitation
Côté J. Bte., stonecutter, 202 Durham
Côté J. D. & J. F., apples and provisions, 161 Commissioners
Côté J. D., of J. D. & J. F. Côté, 701 Ontario
Côté J. F., of J. F. & J. D. Côté, 28½ St Justin
Côté Léon, laborer, 73 Durham
Côté Louis, clerk, 245 Visitation
Côté Ludger, photographer, 184 Wolfe
Côté Magloire, farmer, 142 Fulford
Côté Mrs., wid Léon, r 193 Montcalm
Côté Mrs. Antoine, midwife, 449 Jacques Cartier
Côté Mrs. Esther, wid Charles, 162½ St Constant
Côté Narcisse, carter, 255 Fullum
Côté Narcisse, guardian Banque du Peuple, 72 Fortification lane
Côté Paul, cabinetmaker, 87 St Urbain
Côté Paul, of M. Thibodeau & Co., 38 St Paul
Côté Pierre, cabinetmaker, 120 St Constant
Côté Pierre, stonecutter, 192 Visitation
Côté Romain, carter, 466 Wolfe
Côté Romain, plasterer, r 422 Visitation
Côté Sauveur, laborer, 370 Jacques Cartier
COTE ST PAUL ROMAN CATHOLIC CHURCH, Côte St Paul
COTE ST PAUL SHOVEL FACTORY, AXE AND SCYTHE WORKS, AUGER FACTORY AND NAIL WORKS, Frothingham & Workman, proprietors, Côte St Paul, city office 405 St Paul
Côté Sylla, commission merchant, 85 St Constant
Côté Theodule, cabinetmaker, 337 Richmond
Coteau St Louis Building society, F. X. Cochue, secretary-treasurer, 256 Notre Dame
Cotret Réné, tailor, 197 German
Cotté Alexis, nailer, r 52 Quesnel
COTTÉ STREET FREE CHURCH, Canada Presbyterian, head of Cotté n Lagauchetière
Cotter James, lamplighter, 163½ Chatham
Cotton J. F., of Cotton, Connal & Co., 14 Phillips sq
COTTON, CONNAL & CO., general merchants, 3 Merchants exchange, 11 St Sacrament
Couch Mrs. Mary, wid Ths., 145 St Urbain
Coughlan James, grocer, 51 Montmorenci
Coughlan Laughlan, storeman, 91 Inspector
Coughlan M., boots and shoes, 137 St Lawrence
Coughlin Cornelius, fruit dealer, 4 Bonsecours market, h 405 Craig
Coughlin John, fruit store, 39 Jurors
Coughlin Mrs. M., wid J., fruit dealer, Bonsecours market, h Barclay cor St Mary
Coughlin Pat., laborer, 183 Canning
Coughlin Wm., carter, 178 Canning
Couillard Alex., joiner, 333 Seigneurs
Couillard Alfred, joiner, Montana
COUILLARD AUGUSTE, hardware, stoves, &c., wholesale and retail, 233, 235, 237 and 239 St Paul, h 34 St Hubert
Couillard Edouard, B.C.L., advocate, 4 Express buildings, 82 St Francois Xavier, h 4 St Elizabeth
Couillard Henri, clerk, 11 Vitré
Couillard Louis, shoemaker, Bonsecours
Couillard Louis, shoemaker, 145 Montcalm
Couillard Mrs. Anna, wid Thomas, bdg hse, 12 Sanguinet
Couillard Mrs. M., wid Louis, 630 St Joseph
Couillard Napoléon, laborer, 97 Wolfe
COUILLEAU REV. CHARLES, S. J., St Mary's college, 142 Bleury
COULAZOU & BEULLAC, importers of church ornaments, 220 Notre Dame
Coulazou F., of Coulazou & Beullac, resides in Paris, France
Coulombe Ant., shoemaker, 15 St Pierre lane
Coulombe B., laborer, Frontenac n Lafontaine
Coulombe David, stonecutter, Ropery n Centre
Coulombe J. Bte., joiner, 240 Lafontaine
Coulombe Paul, joiner, 308 Beaudry
Coulombe Philippe, joiner, 150½ St André
Coulson R. B., bookkeeper, 336 Upper Bleury

and Domestic uses. GEO. F. HARTT, 24 Victoria Square.

JAS. BAYLIS & SON—CARPET, OIL CLOTH & CURTAIN WAREH'SE—459 & 461 NOTRE DAME S

Coulson S., of Mullarky & Co., 336 Upper Bleury

COULTRY ALEXANDER, butcher, dealer in beef, mutton, veal, corned beef, tongues, barrel and tierce beef, 12 St Radegonde, h 252 Richmond

COUNCIL OF AGRICULTURE FOR THE PROVINCE OF QUEBEC, H. J. Joly, president; Georges Leclere, M.D., secretary, 63 St Gabriel

COUNCIL OF ARTS AND MANUFACTURES FOR THE PROVINCE OF QUEBEC, L. J. Boivin, president; A. A. Stevenson, vice-president, S. C. Stevenson, B.A., secretary, 175 St James

COUPAR GEORGE, grain merchant, 9 Corn exchange, 10 St John and 41 St Sacrament, h 11 Overdale av

Couper Henry, gasfitter, 4 St Urbain

Couper Mrs. Elizabeth, variety store, 4 St Urbain

COUPER WILLIAM, taxidermist and naturalist, 67 St Bonaventure

Coupland Frederick, bds at 133 Wellington

Coupland Wm. F., crockery and coal oil dealer, 151 St Antoine

Courcelles Mrs. M., wid Rémi, r 101 Beaudry

COURCELLES REMI, groceries, wines and provisions, 104 Maple

Courser Ed., carter, 227 St George

Courchaine Joseph, brickmaker, 294 Fullum

Courneau Jean, sculptor, 90 Chatham

Coursol Casimir, joiner, r 292 Mignonne

COURSOL CHARLES JOSEPH, judge of sessions, and commissioner Dominion police, office Court house, 177 Notre Dame, h Souvenir, Dorchester west

Coursolles F. L., clerk City hall, 138 St Christophe

Coursolles J. C., of Mailhot & Coursolles, resides in Ottawa

Coursolles Oswald, bookkeeper, 108 Panet

COURT HOUSE, Amable Loiselle, guardian, 177 Notre Dame

Court James, of Court & Macintosh, 140 St Antoine

COURT & MACINTOSH, accountants, 6 Western chambers, 22 St John

COURT OF APPEALS, L. W. Marchand, clerk; Comte Duteau de Grandpré, special deputy clerk, Court house, 177 Notre Dame

COURT OF GENERAL SESSIONS OF THE PEACE, C. J. Coursol, judge, Court house, 177 Notre Dame

COURT OF QUARTER SESSIONS, C. J. Coursol, judge, and commissioner of Dominion police, Court house, 177 Notre Dame

COURT OF QUEEN'S BENCH, APPEAL SIDE, L. W. Marchand, clerk, Court house, 177 Notre Dame

COURT OF QUEEN'S BENCH, CRIMINAL SIDE, Court house, 177 Notre

Court Wm. B., 140 St Antoine

Courteau Adrien, bookkeeper, 50 St André

Courteau Jules, joiner, 238 St Constant

Courteau Mrs. J., wid Joseph, 217 Sanguinet

Courteau Néré, laborer, r 319 Montcalm

Courteau Noé, laborer, r 202 Montcalm

Courteau Ol., stonecutter, 691 St Lawrence

Courtemanche Abraham, trader, 151 Amherst

Courtemanche Abraham, jun., trader, 169 Lagauchetière

Courtemanche Adélard, joiner, r 77 Seaton

Courtemanche Ant., plumber, r 348 Visitation

Courtemanche Damase, laborer, r 17 Blake

Courtemanche David, carter, 107 Wolfe

Courtemanche E., gravel roofer, 385½ Ontario

Courtemanche Jos., laborer, 385½ Ontario

Courtemanche Moïse, roofer and contractor, 189 Craig

Courtemanche Mrs. D., wid P., 161 Chatham

Courtemanche Mrs. S., wid D., 107 Wolfe

COURTEMANCHE OLIVIER, new and second hand furniture and stoves bought, sold or exchanged, 426 Dorchester and 104 St Dominique, h 102 St Dominique

Courtemanche Theo., laborer, r 149 Amherst

Courtenay Miss Margaret, fruit dealer, 155 Craig

Courtien Paul, cook, 85 Vitré

Courtney Daniel, gardener, 47 St Philip

Courtney John M., cabinetmaker, 206 Bleury, h 2 Mayor

Courtney Michael, laborer, r St Andrew

Courtney Michael, soapmaker, Manufacturers

Courtois Auguste, policeman, 269 Seaton

Courtois Louis, baker, 98 Sydenham

Courtois Louis, laborer, 271 Papineau road

Courtois Miss Marguerite, crockery dealer, Bonsecours market, h r 179 St Paul

Courtois Moïse, crockery, Bonsecours market, h Hochelaga

Courtois Théophile, baker, 271 Seaton

Courval Edouard, roofer, r 241 Beaudry

Courval Eugène, carpenter, 8 Contant

Courval Frs., laborer, r 90 Cadieux

Courval Jean, bookkeeper, 262 Sanguinet

Courval Jos., carter, 254 St George

Courval Joseph, tinsmith, 429 St Catherine, h 431 St Catherine

Courval Louis, laborer, r 333 Mignonne

Courval Miss Marie, fruit, 199 Craig

Courval Mrs. Louise, wid Frs., 106 Durham

Courville Abraham, carter, 349 Wellington

Courville Alfred, sawmaker, 28 St Felix

Courville Alphonse, sawmaker, r 14 Chaboillez

Courville E., Eagle hotel, 27 and 29 Chaboillez sq

Courville Elzéar, saloonkeeper, St Paul opp Bonsecours market, h 21 Montcalm

Courville Emery, butcher, 54½ Barré

Courville Eucher, nailmaker, 15 Fulford

Courville G. E., restaurant, 139 St Paul, h 21 Montcalm

COURVILLE GODFROI, butcher, 10 St Antoine market, h 773 St Bonaventure

Courville Joseph, laborer, 776 St Bonaventure

Courville Jos., upholsterer, 140 Lagauchetière

Courville Nap., tobacconist, 252 Lagauchetière

Courville X., carter, 782 St Bonaventure

Cousineau Ægisippe, carpenter, 96 St Martin

Cousineau Ægisippe, carter, 261 Grand Trunk

LAMBERT'S Museum, Bazaar and Art Gallery, 301 Notre Dame Street.

For CARPETS, OIL CLOTHS or CURTAINS, visit JAS. BAYLIS & SON, 459 & 461 NOTRE DAME ST

Cousineau Anthim, 261 Grand Trunk
Cousineau Ephraim, laborer, Basin n Guy
COUSINEAU & GOHIER, contractors, 400 Richmond
Cousineau H., letter carrier, 299½ St Joseph
Cousineau J. Bte., joiner, r 390 Durham
Cousineau J. Bte., storeman, 82 Beaudry
Cousineau Jos., carter, 12 St Martin
Cousineau L., of Cousineau & Gohier, 191 Guy
Cousineau Louis, boatman, 77 Champ de Mars
Cousineau Louis, saloon, 1017 St Catherine, h 179 St Charles Borromée
Cousineau Ludger, contractor, 191 Guy
Cousineau Vital, ginger beer manufacturer, 321 Amherst
COUSINEAU VITAL, manufacturer of ginger ale, cider, soda water, root beer and syrup, 317 Beaudry, h 319 Beaudry
Coutellier Mrs. Sarah, wid Emile, 7 St Urbain
Coutleé D. D., clerk, 263 Wolfe
Coutleé David, milkman, 178 Jacques Cartier
COUTLEE DOMINIQUE A., of Bleakley, Coutlée & Ryan, 153 Inspector
Coutlée Geo., P. O. clerk, 178 Jacques Cartier
Coutlee Jean Benj., tanner, 274 Mignonne
Coutlée Jos., clerk, 178 Jacques Cartier
Coutlée Joseph, laborer, r 429 Montcalm
Coutlée Joseph L., of Jobin, Coutlée & Péroneau, 468 St Denis
Coutlée Louis, laborer, St Andrew
Coutlée Maxime, laborer G.T. .., St Andrew n Centre
Coutlée Miss Rose, dressmaker, 84 St André
Coutley Siméon, carpenter, 26 Amherst
Coutois J. Bte., laborer, r 526 Mignonne
Coutu Charles B., printer, 70½ St André
Coutu Etienne, stonecutter, r 104 Seigneurs
Coutu Eugène, carter, 150 Barré
Coutu Isidore, carpenter, 122 Workman
Coutu J. F. G., notary, 35 St James, h 447 Mignonne
COUTU J. O., M.D., physician and surgeon, Hochelaga
Coutu Jean, laborer, Iberville
Coutu Jos., joiner, 65 Delisle
COUTU & LANCTOT, church ornaments, 270 Dame
Coutu Léon H., of Coutu & Lanctot, 447 Mignonne
Coutu N., laborer, 83 Ontario
Coutu Ovila, bookkeeper, 50 Beaudry
Coutu P. O., lumber piler, 536 St Dominique
Coutu Séraphin, joiner, 136 St Martin
Coutu Zéphirin, carter, Matthew
Coutuant Mrs. E., wid L., r 228 St Constant
Couture Alexis, laborer, 175 Dufresne
Couture Daniel, carter, 50 Beaudry
Couture Henri, of M. Laforce & Co., 250 Durham
Couture J. A., veterinary surgeon, 313½ St Joseph, bds at 42 Versailles
Couture Jos., jail guardian, 423 St Catherine
Couture Joseph, joiner, 236 Seaton
Couture Louis, trader, 138 Visitation
Couture Miss Hermine, 178½ Dorchester
Couture Moise, policeman, 539 Albert
Couture Mrs., wid Leon, r 128 Sydenham
Couture Onésime, laborer, r 80 Dufresne
Couturier François, mason, 18 St Claude
Couturier J. Bte., mason, 263 William
Couturier Leopold, music teacher, bds at 283 German
Couturier Mrs. Matilda, wid F. X., 3 Metcalfe lane
Couvrette Adolphe, joiner, 53 Beaudry
Couvrette Alp., trimmer, 38 St Margaret
Couvrette M., upholsterer, 79 St Bonaventure
Couvrette Pierre, joiner, 311 German
Coveney Wm., engineer, Island
Covernton Carlton J. C., of Tate & Covernton, 15 Overdale av

COWAN JOHN,
manufacturer of Liq Ammonia and agent for Brockville Chemical Superphosphate Co. (limited) Oil Vitriol, Muriatic Acid, Nitric Acid, & Superphosphate of Lime, the invaluable fertilizer, 3 Dalhousie, h 1428 St Catherine

Cowan Jno., of H. Chapman & Co., 90 St Famille
Cowan Mrs. Eliz., wid Hugh, 234 St Hubert
Cowan R. C., advocate, 235 St. James, h 14 Dorchester terrace
Cowan Richard W., of Greene & Sons, 1146 Sherbrooke
Cowan William, trader, Manufacturers
Cowan William, com. traveller, 234 St Hubert
Cowan Wm., of Hendrey & Cowan, 14 Dorchester terrace
COWANS CAPT. D., teacher of navigation, and agent for the sale of Lovell Printing and Publishing Co.'s publications, 21 St Urbain
Cowans Robert, manager Montreal Car Wheel works, 551 St Joseph
Cowen Amos, builder, 281 St Charles Borromée
Cowen Miss Jane, dressmaker, 1130 St Catherine

COWEN WM. H.
wholesale dealer in Coal and Lumber; also, General Forwarder, 60 Common, h 633 Ontario, P. O. Box 304

COWIE ALEXANDER McK., commission and produce merchant, 104 Grey Nun, h 44 McGill College av
Cowie John, laborer, 58 Lock lane
Cowie Mrs. A., wid Robert, 26 Chaboillez sq
Cowie Mrs. Anne, wid Wm., 44 McGill College av
Cowie Wm., 44 McGill College av
Cowie Wm., carter, 10 Roy lane
Cowper Peter H., machinist, 128 St Christophe
Cox Charles, machinist, 434 Richmond
Cox Ed., jail guard, 345 St Mary
Cox Edwin James, general engraver, 361 Notre Dame, h 4 Molson terrace
Cox Francis, shirt and collar manufacturer, 1218 St Catherine
COX & GREEN, brokers and commission merchants, and agents for the Inman Line of Royal Mail steamships, India chambers, 13 and 15 Hospital

LAMBERT'S Museum, Magic Lantern, Reading, &c., 301 Notre Dame Street.

JAS. BAYLIS & SON—CARPET, OIL CLOTH & CURTAIN WAREH'SE—459 & 461 NOTRE DAME ST

Cox James, laborer, Charron
Cox James, laborer, 2 Anderson
COX JAMES, shirt and collar maker, 570 Craig, h 214 Cadieux
Cox James P., of Cox & Green, Metropolitan club, 109 Union av
Cox John, carter, 24 Vallée
Cox John, customs clerk, 216 Bleury
Cox Mrs., dress and mantle maker, 1218 St Catherine
Cox Mrs. Anna, 214 Cadieux

COX THOS H.,
Importer and wholesale dealer in TEAS, WINES, AND GENERAL GROCERIES, 478 St Paul and 399 Commissioners, h 436 Richmond

Cox Mrs. Margaret, 253 William
Cox Philip J., clerk, 21 Beaver Hall terrace
Cox Wm., laborer, 242 Fullum
Cox William, laborer, 429 Beaudry
Cox Wm., ropemaker, St Patrick n St Andrew
Cox Wm., shoecutter, 629 Mignonne
Cox Wm., varnishmaker, 242 Seigneurs
Coyle Charles, ropemaker, 63 Suzanne
Coyle Edward, clerk, r 540 Dorchester
Coyle Ed., porter G.T.R., St Antoine
Coyle Ed., ropemaker, 349 St Mary
Coyle Edward, ropemaker, 86 Parthenais
Coyle James, carter, 80 Seminary
Coyle James, gardener, 35 Desrivières lane
Coyle James, ropemaker, 200 St Catherine
Coyle John, coachman, 137 Montcalm
Coyle Mrs. J., wid Patrick, 196 Parthenais
Coyle Mrs. Thomas, trader, 44 Quesnel
Coyle P. J., of Curran & Coyle, 442 St Denis
Coyle Peter, coachman, 321 St Urbain
Coyle Thomas, laborer, 44 Quesnel
Coyne James, contractor, 65 Hermine
Coysh W., upholsterer, 97 St Charles Borromée
Cragan James, boilermaker, 30 Manufacturers
Craffy Martin, bds at 291 St Lawrence
Craib James, clerk, bds at American house, 22 St Joseph
Craib John, carpenter, 15 Vallée
Craib John, traveller, bds at American house, 22 St Joseph
CRAIG ALEXANDER M., house, sign and decorative painter and glazier, 8 Bleury, h 148 Peel. *See adv end of book*
Craig Alp., second hand pianos for sale and hire, 505 Craig
CRAIG ANDRE BONIFACE, M.D., physician and surgeon, 88 St Denis
Craig C. J., tuner and repairer of pianos, 256 Notre Dame, bds at 192 St George
Craig D. J., of Craig & Moffat, Thornbury, Outremont
Craig Frs. X., bds at 603 St Joseph
Craig Hugh, clerk, 87 Cathedral
CRAIG J. A. I., cabinetmaker, sawing, planing and moulding, 473 to 483 St Bonaventure, h 472 St Bonaventure
Craig James, piano repairer, 505 Craig
Craig James, trader, 8 Hermine
Craig John, locksmith, 8 Hermine
Craig John L., of Crane & Baird, 23 McGill College av
Craig Michael, clerk, 267 St Hubert
Craig Miss Annie, 68 University
Craig Miss E., dressmaker, 137 St George
Craig Miss Maggie, dressmaker, 259 St George

CRAIG & MOFFAT,
ACCOUNTANTS AND OFFICIAL ASSIGNEES, Commissioners for taking Affidavits in Ontario and Quebec, 11 St Sacrament

CRAIG THOMAS, secretary-treasurer Montreal Loan and Mortgage Co., and resident secretary Scottish Commercial Insurance Co., 181 St James, h 20 McGill College av
Craig Walter, bookkeeper, bds at 22 Cathcart
Craig William B., cashier and bookkeeper at John Taylor & Co.'s, 15 Phillips sq
Craig Xavier, foreman, 197 St Martin
CRAIK ROBERT, M.D., physician and surgeon, 2 Cathcart, facing Phillips sq
Crain Robert, clerk, 145 Murray
Crammond George, agent, 62 Bonsecours
CRAMP GEORGE B., advocate, India chambers, 13 Hospital, h Lachine
Cramp Thomas, of D. Torrance & Co., 70 Upper St Urbain
CRANE & BAIRD, commission merchants and brokers, 8 Corn exchange, 10 St John and 41 St Sacrament
CRANE THOMAS A., of Crane & Baird, 232 St Denis
Cranter Richard, laborer, 221 St Charles Borromée

CRATHERN & CAVERHILL,
METAL & HARDWARE MERCHANTS, 135 St Peter

Crathern James, of Crathern & Caverhill, 699 Sherbrooke
CRATHERN THOMAS, family grocer and provision merchant, European warehouse, 1363 St Catherine cor McGill College av, h Newbie villa, Olivier st, n Western av
Craven Anthony, laborer, 234 William
Craven Geo., storeman, r 116 Prince
Craven Lawrence, carter, 136 Prince
Craven Mrs. A., wid J., fruit dealer, 61 Condé
Craven Thomas, carter, r 45 Prince
Craven Wm. J., of McClellan, Craven & Co., res at Longueuil
Crawford C. A., 471 Craig
CRAWFORD DAVID, Italian warehouse, 173 St James, h 1 Phillips sq
Crawford David, of Crawford & Gordon, 1 Phillips sq
Crawford Frederick, machinist, Spiers lane
Crawford Geo., com traveller, 110 Nazareth
CRAWFORD & GORDON, wholesale and retail grocers and wine merchants, 1319 St Catherine
CRAWFORD J. D., & CO., stock brokers and warehousemen, office 12 Hospital, stores 48 William. *See Adv opp*

GEO. F. HARTT, COAL MERCHANT, Office, 24 Victoria Square.

J. D. CRAWFORD & CO.,

Of the Montreal Stock Exchange,

STOCK & SHARE BROKERS,

12 HOSPITAL STREET,

MONTREAL.

J. D. CRAWFORD. G. W. HAMILTON.

Mortgages and Advances on Securities negotiated.

Agents Cold Brook Rolling Mills Company,

Pictou Coal and Iron Company.

J. D. CRAWFORD & CO.,

WAREHOUSEMEN,

40, 44, 46, and 48 William Street,

125 and 127 Queen Street.

Good Cellars for Wines, &c.

JAS. BAYLIS & SON—CARPET, OIL CLOTH and CURTAIN WAREH'SE—459 & 461 NOTRE DAME ST

Crawford H. A., shoemaker, 9 Jacques Cartier
Crawford Henry, 79 City Councillors
CRAWFORD J. D., of J. D. Crawford & Co., Côte St Antoine
Crawford John, joiner, 128 Chatham
Crawford John, storeman, 26 Desrivières lane
Crawford Stanislas, laborer, r 6 Rolland lane
Crawford William, brewer, 26 Young
CRAWFORD WM., civil engineer and provincial land surveyor, 97 St James, h 30 William
Crawford Wm., laborer, 12 Hunter
Creamer James, music teacher, 12 Grand Trunk
Crean John Frs., commission agent, 309 Commissioners
Creaner Jas., laborer, 45 Condé
Crébassa Chs., watchmaker, r 202 Panet
Crebassa Geo., bds Canada hotel, 17 St Gabriel
CRÉDIT FONCIER CANADIEN, C. B. Falardeau, manager; J. N. Leclere, cashier, 13 St Thérèse
CRÉDIT FONCIER DU BAS CANADA, M. C. Mullarky, president; J. Simard, vice-president; M. Guerin, cashier, 13 St Lambert
Cree John J., of H. A. Sims & Co., Hibernian
Cregeen Henry, safemaker, 126 German
Cregh James, contractor, 521 St Dominique
Creighton David, ice driver, 56 Lock lane
Creighton Frs., laborer, 73 Dalhousie
CREIGHTON J. G. AYLWIN civil engineer, 14 Phillips sq and Metropolitan club, 109 Union av
Crepault Wm., clerk, 151 Durham
Crépeau Ant., shoemaker, 416 St Catherine
Crépeau Jos., painter, 30 Montana
Crépeau Joseph, tinsmith, 9 Josephine lane
Crépeau Mrs. Eléonore, wid Jos., 12 Bonsecours pork market, h 588 Mignonne
Crépeau Mrs. Emelie, wid Fabien, 320½ Ontario
Crépeau Mrs. L., wid Jos., pork butcher, 12 Bonsecour market, h 588 Mignonne
Crépeau Placide, joiner, 348 Beaudry
Crépeau William, clerk, 207 Durham
Cressard William, storeman, 110 Duke
Crevier Amédée, wood dealer, Napoleon road
Crevier Ant., public market, 554 St Catherine, h 145 Dorchester
Crevier Antoine, tinsmith, 334 St Joseph
Crevier Auguste, blacksmith, 394 Wolfe
Crevier Augustin, of Crevier & Lespérance, 106 Workman
Crevier Augustin, roofer, 70 Chaboillez
Crevier Daniel, clerk, 178 St André

CREVIER DR. J. A., M.D.,
Manufacturer of the celebrated Anti-Cholera and also Anti-Dyspeptic and Blood Restorer, 336 Craig

Crevier Evangeliste, shoemaker, 3 Louis Hypolite
Crevier F., shoemaker, 670 St Joseph
Crevier Frs. X., tinsmith, 185 St Elizabeth

CREVIER H., & CO.,
Sign, Fresco, Decorative and House Painter—Prices very moderate,—663½ St. Catherine, cor St André

Crevier Hercule, painter, 444 St Catherine
Crevier Joseph Alex. M.D., 336 Craig,
Crevier Joseph W., of Desmarteau, Lamoureux & Crevier, Hochelaga
Crevier L. C., & Co., furniture dealers, 93½ St Lawrence
Crevier & Lespérance, butchers, 37½ Bleury
Crevier Louis, barber, bds at 159 St Joseph
Crevier Louis, jun., carpenter, 7 Versailles
Crevier Louis, sen., carpenter, 1 Versailles
Crevier Miss Philomène, confectionery, 150 St Lawrence
Crevier Télesphore, butcher, 173 Amherst
CREVIER TOUSSAINT, tinsmith and founder, show room and office 539 Craig, foundry 97 Craig, h 82 St Hubert. *See Adv at end of book*
Crevier Zéphirin, tinsmith and plumber, 57 St Joseph, h 305 Fontaine
Crewdson Ed., bookkeeper, 82 St André
Creymens Louis, laborer, r 43 Jurors
Creymour Wm., storeman, 5 Cathedral
Cribb Mrs. Ellen, wid T., 44 City Councillors
Cribbes John, laborer, 113 St Martin
Crichton William, clerk, 215 Canning

CRILLY JOHN, & CO., manufacturers of paper, envelopes and paper bags, warehouse, 389 St Paul, Mills at Joliette, P.Q.

Crilly John, of John Crilly & Co., resides at Joliette, Que.
Crimes John, laborer, 77 Murray
Crispo Frs., chief clerk customs, 23 Victoria
Crites Miss R., dressmaker, 19 St Monique
Croaker Thomas, laborer, St Patrick
Crocker William, carpenter, 61 St Patrick
Crockford Alfred, lunch room, 525 Craig
Croft Charles, laborer, 268 St Bonaventure
Croft Fredk., clerk G.T.R., bds at 632 Lagauchetière
Croft Randall, seaman, 41 Ottawa
Crofts C., shunter G.T.R., Railway track
Crofts H. W., bookkeeper, 24 St Monique
Croil A. W., at Croil, Tait & Co.'s, 158 Mansfield
CROIL JAMES, editor of the Presbyterian Record, and agent for the Presbyterian Church in Canada and the Scottish Provident Institution, office 210 St James, h 158 Mansfield
Croil James D., of Croil, Tait & Co., 158 Mansfield
CROIL, TAIT & CO., general importers of staple and fancy dry goods, 204 McGill
Cromack James, com traveller, 291 St Martin
Cromack John, clerk, 73 St Patrick
Crompton James, clerk, 21 Sanguinet

CROMWELL H. H., & CO,
Iron Founders and Manufacturers,
84 to 90 Wellington

Cromwell H. H., of H. H. Cromwell & Co., 112 Duke
Cronells Ed., laborer, St Patrick

GEO. F. HARTT, Agent for the Delaware and Hudson Canal Co.'s

JAMES BAYLIS & SON keep on hand the best makes in BRUSSELS and TAPESTRY CARPETS.

Cronin Miss A. L.,principal St Joseph's academy, 540 St Mary, res at Laprairie
Cronin Wm., bookkeeper, resides at Laprairie
Cronshaw John, conductor G.T.R., 194 Congregation
Cronshaw M. R., Victoria Bridge hotel, 576 Wellington
Cronshaw Mrs. M., wid Robert, saloon, 16 Place d'Armes hill
Crosbie Robert, bookkeeper, 16 Fort
Crosby Chs., trader, 8 St Gabriel market, h 58 Grand Trunk
Crosby Miss Flora, 155 St Constant
Crosby William, 19 Lusignan
Crose L., bailiff, 3 St Catherine
CROSS ALEXANDER, of Cross, Lunn & Davidson, Amelia lodge, 151 Côte des Neiges hill
Cross John, blacksmith, 150 Forfar
CROSS, LUNN & DAVIDSON, advocates, 10 Merchants Exchange court, off 10 Hospital
Cross Mrs. Celesta, wid W. Robert, 40 St David lane
Cross Osborne, clerk Bank of Montreal, 129 Durocher
Cross Parnell, clerk, 129 Durocher
Cross S. A., 115 Cote des Neiges road
Cross Samuel, clerk, bds at 225 St Martin
Cross Wm., clerk Merchants Bank of Canada, 129 Durocher
Cross Wm., foreman, 158 Forfar
Crossay Ths., laborer, r 14 Gain
Crossby Mrs. Marguerite, wid Wm. E., 422 Lagauchetière
CROSSBY PETER A., Dominion Type Founding Co., 15 Chenneville, h 422 Lagauchetière
CROSSAN GEORGE W., saloonkeeper, 7½ St Amable lane, h 9 St Amable lane
CROSSEN CHARLES, sen., hotelkeeper, 274 Craig
CROSSEN CHARLES, saloon, 56 and 58 St James, h 56½ St James
Crossing Thomas, foreman, Ropery n Manufacturers
Crossley Fielding, clerk Canadian Bank of Commerce, 62 Latour
Crossley F., clerk, 62 Latour
Croteau André, shoemaker, 332 Mignonne
Croteau George, of Quintal & Croteau, 61 Visitation
Croteau Isaïe, joiner, r 260 Montcalm
Croteau Joseph, carpenter, 288 Seaton
Croteau Miss Mélina, boots and shoes, 358 St Joseph, h 332 Mignonne
Crotty John, laborer, r 4 Smith
Crouth Mrs. Mary, wid Thos., 40 Bronsdon
Grow John, laborer, 30 Brock
Crow Michael, laborer, 17 St Françis
Crow Thomas, boilermaker, 56 Chaboillez
Crowe J., clerk G.T.R., 37 McCord
CROWE JOHN, black and white smith and bellhanger, 17 St George, h 30 Anderson
Crowe Mat., laborer, 37 McCord
Crowe Michael, bookkeeper, 150 Ottawa
Crowe Miss B., ladies' furnishings, 374 Notre Dame, h 150 Ottawa
Crowe Mrs. C., wid Pat., 35 McCord
Crowe Mrs. Mary, wid Wm., 70 Colborne
Crowe Patrick, policeman, 17 Blake
Crowell Chs., machinist, 9 Balmoral
Crowell Jas., hatter, 9 Balmoral
Crowhurst Wm., boots and shoes, 469 St Lawrence, h 467½ St Lawrence
Crowhurst William, joiner, 169 St Christophe
Crowley Cornelius, fruits and vegetables, 1244 St Catherine, h 528 Upper St Elizabeth
CROWLEY DANIEL, pork butcher, 35 and 36 Bonsecours market, h 66 St Elizabeth
Crowley J. J., phonographic clerk, 128 Vitré
Crowley John, laborer, Ottawa n McCord
CROWLEY MRS. C., fruit, poultry and fish dealer, 1308 St Catherine, h 528 Upper St Elizabeth
Crowley Russell, painter, Evans Court
Crowley Russell, storeman, 12 St Monique
CROWN LAND AND TIMBER OFFICE, C. E. Belle, agent, 50 St James
Crowther Richard S., clerk, 56 Lusignan
Croze Laurent, 60 Lagauchetière
CROZE LUDGER, bailiff and collector, 53 St James, h 3 St Catherine
Croze Mathias, of Lapointe, Croze & Co., 60 Lagauchetière
Croze Vital, carter, r 243 Mignonne
CRUICKSHANK & CRUICKSHANK, advocates, 60 St James
Cruickshank George, flour merchant, 126 St Famille
Cruickshank James, laborer, 48 Hermine
Cruickshank James, LL.B., of Cruickshank & Cruickshank, 64 St Hubert
Cruickshank William G., of Cruickshank & Cruickshank 64 St Hubert
Cruikshanks —, clerk, 14 Phillips sq
Crumb Edward A., civil engineer, bds at 73 St Urbain
Crump G. R., bds at Richelieu hotel, 45 St Vincent
Crutchlow Geo., conductor G.T.R., 155 St Etienne
Cruthers R. A., teacher British and Canadian school, 55 Metcalfe
Cryderman George, miner, r 540 Dorchester
CRYSTAL PALACE, Wm. Higgins, caretaker, 1331 St Catherine opp Victoria
Cuddihy Michael, jun., fruit dealer, Bonsecours market, h 24 Sanguinet
Cuddihy Michael, sen., wholesale fruit dealer, Bonsecours market, h 26 Sanguinet
Cuddy James, dry goods, 551 St Mary, h 34 Berri
Cuddy John, waiter, bds at 21 Chenneville
Cuddy John P., dry goods, 567 St Mary, h 34 Berri
Cuddy Michael, dry goods, 505 and 507 St Mary
Cuddy Thos., laborer, 130 Nazareth
Cuddy T. C., furnishing goods, 613 St Mary
Cuggy John, laborer, 27 Hermine
Culhane Mrs. M., wid Thomas, 162 Prince
Culhane Ths., clerk, 87 St Constant
Culinan Wm., policeman, 32 Farm
Cullan Pat., laborer, 11 McCord
Cullen And., detective, 68 Colborne
Cullen Henry, laborer, 84 St Antoine
Cullen James, of Shannon & Cullen, bds at 25 Mansfield

Celebrated Lackawanna Coal, by the Ton or Cargo. Victoria Square

JAS. BAYLIS & SON—CARPET, OIL CLOTH & CURTAIN WAREH'SE—459 & 461 NOTRE DAME ST

Cullen John, clerk, bds at 71 St Paul
Cullen Mrs. Margaret, wid Wm., 201 Ottawa
Cullen Patrick, laborer, 42 Farm
Cullen William, foreman G.T.R., 241 Bourgeois
CULLEY SAMUEL E., (successor to the late John Ainslie,) practical horse shoer and farrier, 19 Lacroix, h 6 Dalhousie sq. *See Adv page* 11
Cullins John, laborer, 22 Cathedral
Culmar Henry, laborer, 77 Colborne
Culmery Ellis, machinist, 46 Workman
Cumming Harry, clerk, 4 Platt
Cumming John W., bookkeeper, 928 Dorchester
Cumming Mrs. Ellen, wid James, 678 Dorchester
CUMMING W. B., St James club, cor Dorchester and University
Cummings Alfred, type founder, 175 Dalhousie
Cummings Michael, laborer, 196 Chatham
Cummings Mrs. George, midwife, 69½ Colborne
Cummings Thos., laborer, 145 McCord
Cummins Mrs. E. J., licensed midwife, 22 Sanguinet
Cummins Pat., teamster, 93 Guy
Cunard Line of Steamships, Ths. Wilson, general agent, 58 St François Xavier
Cundill Francis, of Francis Cundill & Co., Piedmont cottage, Durocher
Cunin Auguste, blacksmith, 243 St Christophe
Cunin George, finisher, Liverpool
Cualiffe Thomas, laborer, 205 St Martin
Cunniff Thomas, carter, r 54 Shannon
CUNNINGHAM BROS., granite and stone monuments, mantels, mosaic pavements, St Lawrence Marble works, 91 Bleury
Cunningham Charles, laborer, 140 Duke
CUNNINGHAM CHARLES H., general merchant and manufacturers' agent, 4 Union buildings, 41 St François Xavier, h 40 St Mark
Cunningham Daniel, laborer, 200 St Etienne
Cunningham David, gas inspector, 52 Chenneville
Cunningham Ed., grocer, 545 Lagauchetière
Cunningham Francis, laborer, 10½ St Sophie
Cunningham Geo. W., patternmaker, 27 Ann
Cunningham J. J., claims clerk general freight office G.T.R., 611 Upper St Elizabeth
Cunningham James, laborer, r 237 St Martin
Cunningham James, laborer, 732 St Bonaventure
Cunningham James, of Cunningham Bros., 89 Bleury
Cunningham James, of Featherston & Cunningham, bds at 39 City Councillors
Cunningham John, carter, 149 Aqueduct
Cunningham John, carter, 102½ Shannon
Cunningham John, gasfitter, 6 Bleury
Cunningham John, innkeeper, 189 and 191 Water
Cunningham John, laborer, 14 Dufresne
Cunningham John, laborer, 267 William
Cunningham John, machinist, 43 St George
Cunningham John M., of Cunningham Bros., 89 Bleury
Cunningham Michael, laborer, 103 Dalhousie
Cunningham Michael, laborer, r 70 Young
Cunningham Miss Mary Ann, 18 St Sophie
Cunningham Pat., laborer, r 38 St Margaret
Cunningham R. H., clerk, 33 Forfar
Cunningham Terence, laborer, r 111 Murray
Cunningham Thomas, porter, 36 Aylmer
Cunningham Ths., storeman, 131 St George
Cunningham Timothy, foreman, 16 Union av
Cunningham Wm., confectioner, 311 St Joseph, h 311½ St Joseph
Cunningham Wm., gateman G.T R., 78 Quesnel
Cunningham Wm., laborer, 89 Barré
Cunningham William, tobacconist, 124 Notre Dame, h 67 St Elizabeth
Cunningham Wm., traveller, 60 St Urbain
Cunningham Wm., upholsterer, 84 St George
Cunningham Wm. H., of Cunningham Bros., 127 Cadieux
Cunningham Wm. S., carpenter, 36 St Elizabeth
Cunniss John, laborer, 54 Chaboillez
Curley Pat., shoemaker, 47 Jurors
Curling Rink of the Caledonia Curling club, 1493 St Catherine cor Mountain
Curotte Ant., trader, 54 St Paul
Curran Alfred, trader, 77 Champ de Mars
Curran Chs., laborer, 59 St Dominique
Curran Chs., storeman, 21 Hanover
CURRAN & COYLE, advocates, 54 St James
Curran Daniel, laborer, 10 Little Dublin
Curran Dennis, laborer, 14 Little Dublin
Curran Hugh, foreman, 72 William
Curran Jas., foreman, Manufacturers
Curran John, carter, Manufacturers n St Andrew
Curran John, engineer, 121½ McCord
Curran John, tailor, 82 Colborne
CURRAN JOHN J., Q.C., of Curran & Coyle, 47 Coursol
Curran Louis, carpenter, 77 Champ de Mars
Curran Maurice, trader, stand 14 St Anns market, h 99 Prince
Curran Mrs. A., wid C., coal oil dealer, 38 Jurors
Curran Mrs. A., wid John, 687 St Bonaventure
Curran Peter, clothes dealer, 123 St Joseph
Curran Peter, trader, 253 Craig
Currie David, reporter, r 28 Cherrier
Currie Frank P., of W. & F. P. Currie & Co., 97 University
CURRIE & INGLIS, merchant tailors, 251 St Joseph
Currie James, carpenter, joiner and builder, 218 Fortification lane, h 15 Compte
Currie Jas., of Currie & Inglis, 556½ St Bonaventure
Currie John, laborer, 42 Sebastopol
Currie John, machinist, 24 St Justin
CURRIE W. & F. P., & CO., importers of heavy hardware, boiler tubes, gas tubes, drain pipes, fire bricks, &c., office 100 Grey Nun, 20 William and 44 King; warehouse 63 Queen
Currie Wm., cabinetmaker, 16 Desrivières
Currie Wm., of W. & F. P. Currie & Co., 91 Union av
Currigan Jos., cooper, 238 Seigneurs
Curry Frank Philip, turner G.T.R., 29 Congregation
Curry Michael, laborer, 31 Condé
Curry Mrs. Wilcox, fancy goods, 37 Wellington
Curry Pat., blacksmith, 72 Grand Trunk

LAMBERT'S Museum, Music and Amusements Daily, 301 Notre Dame Street.

JAMES BAYLIS & SON keep constantly on hand a Large Stock of Curtain Materials and Cornices.

Curry Pat., blacksmith, 537 Wellington
Curry Robert, laborer, 251 Prince
Curry Wm., gateman G.T.R., 37 Wellington
Curry T. A., whitewasher, 198 St Urbain
Curry Wilcox, watchman, 37 Wellington
Curry Wm., trader, 37 Wellington
Curry William A., real estate agent, 2 Barron block, 162 St James, h 1205 Dorchester
Curtin James, stonemason, Ropery
Curtin Philip, foreman, 78 William
CURTIS & BROWN, proprietors of Brown's vermifuge comfits, also "Household Panacea," 422 St Paul
Curtis Chs., machinist, 9 Richmond av
CURTIS JEREMIAH, & SONS, proprietors of Mrs. Winslow's Soothing Syrup, 422 St Paul
Curtis Wm., painter, 47 Congregation
Curwood George, boot and shoe maker, 30 Aylmer
Curwood Mrs. G., dressmaker, 30 Aylmer
Cusack C. J., & Co., produce and commission merchants, 4 St Nicholas
Cusack Mrs. C., wid John, 152 McCord
Cusack Mrs. Kate, wid Chs., 4 Phillips place
Cusack P. F., carriagemaker, 43 Latour
Cuschera Antonio J., furrier, 167 German
CUSHING CHARLES, B.C.L., of J. S. Hunter & C. Cushing, notary and commissioner, 110 St James, h 143 Metcalfe
CUSHING CHARLES B., general manager Union Mutual Life Insurance Co. of Maine, Exchange Bank building, 102 St François Xavier, h 24 Prince Arthur
CUSHING & CO., importers of small wares, toys, fancy goods, &c., wholesale, 366 and 368 St Paul, cor St Sulpice

CUSHING F. & G.,
IMPORTERS OF
STAPLE AND FANCY DRY GOODS,
cor St. Peter and Foundling

Cushing Francis, of F. & G. Cushing, 143 Metcalfe
Cushing Fred., of Cushing & Co., 143 Metcalfe
Cushing George, of F. & G. Cushing, 143 Metcalfe
Cushing Jos. A., coal yard, and public weigher, 142 St Catherine, h 393 Dorchester
Cushing Lemuel, M.A., B.C.L., M.P., of Davidson & Cushing, 141 Metcalfe
Cushing Mrs. E. L., wid Fred., 52 Courville
Cushing Mrs. L., wid Lemuel, 143 Metcalfe
Cushing Patrick, laborer, 17 Shannon
Cushing Thomas, merchant, 1427 St Catherine
Cushing Wm. M., of Cushing & Co., 143 Metcalfe
Cusson —, 206 St Constant
CUSSON ALEXIS, grocer, wine and spirit merchant, 185 St Paul, h 11 German
Cusson Alf., sen., foreman, res at Longueuil
Cusson Alphonse, stonecutter, 122 Visitation
Cusson Arthur, barkeeper, 332½ St Lawrence
Cusson Athanase, carriagemaker, 471 St Joseph, h 473 St Joseph
Cusson Aurice, porter, 247 St Martin
Cusson Bruno J., bookkeeper, 378 Wolfe
Cusson Charles, laborer, 395 Panet
Cusson Damase, brickmaker, 364 Harmony
Cusson Dosithé, butcher, stall 62 Bonsecours market, h 337 St Catherine
Cusson F. X., undertaker, 123 St Joseph
Cusson François X., culler, 210 German
Cusson Hormisdas, barber, 363 Ontario
Cusson J. Bte., laborer, 275 Sydenham
Cusson Jos., carpenter, 421 Panet
Cusson Joseph, carter, 68 Blake
Cusson Jos., clerk, bds at 210 German
CUSSON JOSEPH, groceries, wines and provisions, 269 St Bonaventure and 76 St Felix, h 269½ St Bonaventure
Cusson Joseph, hotelkeeper, 334 St Lawrence, h 332½ St Lawrence
Cusson Jos., joiner, 288 Sydenham
Cusson Jos., laborer, 115 Panet
Cusson Laurent, joiner, 337 St Catherine
Cusson Louis, plasterer, r 298 Jacques Cartier
Cusson Ludger, stonecutter, 378 Wolfe
Cusson Maxime, bricklayer, 397 Beaudry
Cusson Miss P., trader, 271 St Bonaventure
Cusson Moïse, engineer, 50 Wolfe
Cusson Mrs. Delphine, wid Ant., 365 Jacques Cartier
Cusson Mrs. E., wid F., 185 Jacques Cartier
Cusson Mrs. Jules, wid Narcisse, r 396 Beaudry
Cusson Narcisse, engineer, 288 St Dominique
Cusson Pierre, stonecutter, 332½ St Lawrence
Cusson W. H. P., culler, 243 German
Cusson Wm., carriagemaker, 391 Ontario
Cusson Zotique, tinsmith, 320 Wolfe
CUSTOMS EXAMINING WAREHOUSE, Alexander Bryson and J. E. Villeneuve, appraisers; Richard Thomas, keeper; Custom house, cor Commissioners and Common
CUSTOM HOUSE, W. B. Simpson, collector; John Lewis, surveyor; F. Crispo, chief clerk, cor Commissioners and Common
Cuthbert Mrs. Janet, wid Ths., 129 Magdalen
Cuthbert Robert D., of Cuthbert & Son, 43 St Mark
CUTHBERT & SON, Dominion brass works, 101 and 103 Queen. *See Adv at end of book*
Cutler John, carpenter, 91 Ottawa
Cutler Mrs. C., wid John, 191 Bleury
Cutler Peter, trader, St Anns market, h 77 Richardson
Cutler Peter A., watchman, bds at 121 Nazareth
Cuttle George, laborer, 135 Forfar
Cutts Mrs. Anna, wid Wm., St Albert
CUVILLIER & CO. (in liquidation), Chas. H. Waters, 17 Corn exchange, 41 St Sacrament
CUVILLIER MAURICE, of Cuvillier & Co., res at Longue Pointe
Cypihot Louis, baker, 422 Seigneurs
Cypihot Mrs. Emilie, wid Simon, 48 Amherst
Cypihot Théodule, clerk, 42 Amherst
Cypihot Ulric, joiner, 98 Dorchester
Cyr Delphis, laborer, r 621 Mignonne
Cyr Ed., commercial traveller, 170 St Christophe
Cyr Eugène, shoemaker, 6 St Justin
Cyr Firmin, joiner, 214 Durham
Cyr Frs., carpenter, Basin
Cyr Joseph, tanner, 313 Lafontaine

LAMBERT'S Museum, Coins, Paintings, &c., 301 Notre Dame Street.

JAS. BAYLIS & SON—CARPET, OIL CLOTH & CURTAIN WAREH'SE—459 & 461 NOTRE DAME ST

Cyr Michel, plasterer, 173½ St Elizabeth
Cyr Michel, plasterer, 238 Montcalm
Dabien Miss Flavie milliner, and dressmaker, 707 St Lawrence
Dabien Thos., grain dealer, 705 St Lawrence, h 707 St Lawrence
Dackus Mrs. Martha, wid John, 16 Busby lane
Dacy Mrs. Rose, wid Patrick, 16 St Bernard
Dade Henry, carpenter, 613 Wellington
Dagan John, barber, 261 Mignonne
Dagen Alphonse, clerk prothonotary's office, 915 St Catherine
Dagen Gaspard, notary, deputy prothonotary Superior Court, 177 Notre Dame, h 915 St Catherine
Dagen Richard, laborer, 78 Wellington
Dagenais Adolphe, foreman, 83 Workman
Dagenais Adolphe, laborer, Matthew
Dagenais Adolphe, jun., nailcutter, 77 Fulford
DAGENAIS ADOLPHE, M.D., physician and surgeon, 265 Dorchester, office 267 Dorchester
Dagenais Alfred, photographer, 86 St Lawrence, h 206 St Elizabeth
Dagenais Augustin, mason, 23 St Pierre lane
Dagenais Basile, 270 St Dominique
Dagenais Benj., blacksmith, 211 Barré lane
Dagenais Cyprien, plumber, 354½ Ontario
Dagenais Cyrille, laborer, 373 Beaudry
Dagenais Félix, painter, 1038 St Catherine, h 123 St Lawrence
Dagenais Firmin, laborer, 187 Sydenham
Dagenais Hormisdas, baker, 322½ Amherst
Dagenais Jos., basket maker, 320 Seaton
Dagenais Jos., butcher, 18 St Lawrence market, h 329 German
Dagenais Jos., clerk, 69 Anderson
Dagenais Jos., clerk, 732 Ontario
Dagenais Jos., joiner, 88 St Félix
Dagenais Jos., of E. Turgeon & Co., 69 Anderson
Dagenais Jos., shoemaker, 313 Logan
DAGENAIS JOSEPH C., merchant tailor, 39 and 39½ St Lawrence, h 13 St Justin
Dagenais Louis, laborer, 174 St Martin
Dagenais Maxime, laborer, 589 Mignonne
Dagenais Mrs. Adélaide, wid David, 11 Wolfe
Dagenais Mrs. Cecile, dressmaker, 362½ Ontario
Dagenais Mrs. E., wid Paul, 583 St Lawrence
Dagenais Mrs. Euphémie, wid Julien, 12 Robin lane
Dagenais Mrs. Marguérite, wid S., bdg hse, 574 St Joseph
Dagenais Mrs. Marie, wid A., r 155 St Dominique
Dagenais Mrs. Mathilde, wid Hubert, 206 St Elizabeth
Dagenais Mrs. Tarcile, wid Pascal, 665 St Joseph
Dagenais Narcisse, laborer, r 251 Fullum
Dagenais Pascal, contractor, 91 Roy
Dagenais Pierre, laborer, 328 Seaton
Dagenais Stanislas, painter, 26 Marie Louise av
Dagenais Tertullien, cooper, 362½ Ontario
Dagenais Théophile, carpenter, 485 Ontario
Dagenais Thomas, joiner, 555 St Dominique
Dagenais Thomas, teacher, 22 St Emery
Dagenais Zotique, joiner, 541 Upper Sanguinet
Dagneau Léandre, clerk, 172½ Canning
Dahll Chs., carter, 16 Voltigeurs
Daigle Cyrille, laborer, Hibernian
Daigle Désiré, tailor, 300 Craig
Daigle Louis, clerk, bds at 596 St Mary
DAIGLE PIERRE, grain and provision merchant, 271 and 273 Commissioners, h 596 St Mary
Daignault Alfred, blacksmith G.T.R., 79 Seigneurs
Daignault Moïse, hotelkeeper, 179 St Dominique
Daignault Nap., clerk, 336 Mignonne
Daignault Olivier, laborer, r 47 St Philip
Daigneault Alexis, carter, r St Léon lane
Daigneault Alexis, saddler, 169 Montcalm
Daigneault Alexis, saddler, 338 Jacques Cartier
Daigneault Amédée, laborer, 29 Payette
Daigneault Antoine, saloon, 221 Commissioners
Daignault Auguste, trader, 72 Quesnel
Daigneault Art. J., grain dealer, 68 Inspector, h 60 Inspector
Daigneault Augustin, laborer, 269 St Constant
Daigneault Charles, baker, 331 Mignonne
Daigneault dit Laprise Pierre, laborer, 379 Jacques Cartier
Daigneault Hermenégilde, trader, 13 Lusignan
Daigneault Hormisdas, laborer, bds 150½ Centre
Daigneault Jos., 44 St David lane
Daigneault Moïse, saloon, 969 St Catherine, h 179 St Dominique
Daigneault Joseph, clerk, bds at 3 Victor
Daigneault Philéas, hay, straw and grain dealer, 293 Seigneurs, h 307 Seigneurs
Daigneault Stanislas, medical student, 13 St Emery
Daikers Benjamin, accountant, 20 Lorn av
Dailey John, laborer, 450 Seigneurs
Daily John, carter, 287 St Constant
DAKERS JAMES, J.P., secretary Montreal Telegraph Co., cor St Sacrament and St François Xavier, h 43 Belmont av
Dakin F. B., printer, 446 St Dominique
Dalançon Louis F., umbrella and trunk maker, 473 Craig
DALBEC ALFRED, advocate, 223 Notre Dame, h 16 St Elizabeth
Dalbec Théophile, machinist, 130 Beaudry
Dalbec William, laborer, r 14 Poële lane
Dalcourt Moïse, jun., laborer, 72 Sydenham
Dalcourt Moïse, sen., carpenter, 76 Sydenham
DALEY JOHN J., Dominion Government immigration agent, 243½ St Bonaventure, h 508 Seigneurs
Daley Michael, carriagemaker, 57 St Maurice
Daley William, laborer, 32 Fullum
Dalgleish Mrs. Mary, wid Robert, 368 Dorchester
Dalgleish Robert, 124 St Famille
Dallaire Edmond, agent, 132 Drolet
Dallas Morrice, cabinetmaker, 81 Cathedral
Dalmar Lewis, jeweller, 241 St Christophe
DALGLISH ROBERT, representing Renault & Co., Cognac; M'Kenzie & Co., Xerez, &c., &c.; office 23 St John, h 727 Sherbrooke
Dalpé A., principal Academie du Sacré Cœur, 242 and 244 Ontario
Dalpé dit Pariseau Frs. X., joiner, 186 St Charles Borromée
Dalpé dit Pariseau Louis, 186 St Charles Borromée
Dalrymple Geo., packer, 537 Seigneurs

Free Burning LACKAWANNA Coal a Specialty.

JAMES BAYLIS & SON—COCOA MATTING, MATS, & STAIR RODS—459 & 461 NOTRE DAME ST

Dalrymple James, of Dalrymple & Ransom, 506 Seigneurs
Dalrymple James, storeman, Centre n Island
Dalrymple John, turner G.T.R., 19 Seigneurs
DALRYMPLE & RANSOM, West End butter and flour depot, and all kinds of country produce merchants, wholesale and retail, 315 St Joseph
Dalton James, laborer, 135 Dalhousie
Dalton Michael, laborer, 59 Colborne
Dalton Michael, laborer, 734 St Bonaventure
Dalton Richard, bank messenger, 128 Fortification lane
Daly Alex. C., grocer, 102 Shannon
Daly Alex. D., agent, 251 St James
Daly Cornelius, trader, St Anns market, h 116 Prince
Daly George, laborer, r 65 Murray
Daly James, brass finisher, 40 Versailles
Daly James, laborer, 57 St Martin
Daly John, coal yard, h 487 Lagauchetière
Daly Michael, professor Catholic Commercial academy, 240 St Urbain
Daly Michael, tailor, 159½ Wellington
Daly Mrs. Mary, wid John, r 194 Ottawa
DALY PATRICK F., groceries, wines, liquors and provisions, 308 St Bonaventure cor Mountain
Daly Peter, driver, 243 St Martin
Daly Thomas, clerk G.T.R., 57 St Martin
Daly Wm., agent Wellington street branch Montreal City and District Savings bank, Etienne cor Wellington
Daly Wm., engineer, 6 St Columban
Dame Emmanuel, joiner, 102 Grand Trunk
Dame J., laborer, bds at 102 Grand Trunk
Dame Jacob, laborer, Hibernian
Dame Pierre, laborer, 102 Grand Trunk
Damien & Descôtes, looking glass and picture frame manufacturers, 530½ Craig
Damien Moïse, of Damien & Descôtes, 19 St Charles Borromée
Damien Narcisse, shoemaker, r 128 St Martin
Dammé Jos., cook, 137 Wolfe
Damour Alfred, notary and P. O. clerk, 6 Laberge lane
D'AMOUR JEAN G., advocate, 25 St Vincent, h 20 Sanguinet
Damour Louis, shoemaker, 235 St Constant
D'Amour Miss Mathilde, bdg hse, 25 German
Damour Pierre, shoemaker, 228 St Charles Borromée
Damour Télesphore, shoemaker, 7 Josephine lane
Danaher Michael, laborer, 150 Colborne
Danaher William, foreman, 103 Shannon
Dandelet George, laborer, 414 Panet
Dandonneau Joseph, laborer, 378 Montcalm
Dandurand A., foreman, 159 College
Dandurand Antoine, carpenter, 9 Chaboillez
Dandurand J. Bte., laborer, 25 Chatham
Dandurand Joseph, carpenter, r 746 St Bonaventure
Dandurand Jos., laborer, 268 Jacques Cartier
Dandurand Joseph, soapmaker, 196 Sanguinet
Dandurand Louis, storeman, 161 Guy
Dandurand Octave, gardener, 369 Amherst
Dandurand Mrs. Eléonore, wid Louis, 23 Picard lane
Dandurand Œdippe, commissioner, assignee, &c., 17 Beaver Hall terrace
Daner Wm., laborer, 107½ Inspector
DANGERFIELD WILLIAM, boots and shoes, wholesale and retail, Cathedral block, 279 Notre Dame, and 1327 St Catherine, h 275 Dorchester
Danhy Mrs. Louise, dressmaker, 63½ St Antoine
Daniel André, milkman, 404 Sydenham
Daniel Chs., laborer, 76 Durham
Daniel Miss Justine, dressmaker, 71 Berri
Daniel Peter, bartender, 108 St Maurice
Daniel Pierre L., printer, 87 Sanguinet
DANIEL REV. CHARLES A., assistant minister St John the Evangelist Free Seat church, ch of England, 275 St Urbain
DANIEL REV. FRANÇOIS, Seminary of St Sulpice, 320 Notre Dame
Daniel Ths., laborer, 29 St Adolphus
Daniel Wm. Frs., book and job printer, 25 St Thérèse, cor of St Gabriel, h 187 Sanguinet
DANIEL WILLIAM FRS., cooper, 27 Champ de Mars
Daniels Joseph, waiter, r 48 Mountain
Daniels Mrs. E., wid George, 224 Lagauchetière
Danis Jos., shoemaker, 808 St Catherine
Danis Miss Hermine, milliner, 63 St François Xavier
Danis Mrs. J., wid Alexis, 199 Nazareth
Danis Mrs. Rosalie, wid Etienne, 48 Mountain
DANISH CONSULATE, J. F. Wulff, consul, 370 St Paul
Danjou Olivier, baker, 58 Quesnel
Dann J. B., shoemaker, 89 St Lawrence
Dann John, horse shoer, r 380½ Jacques Cartier
Dann Mrs. Annie, wid Amos, bdg hse, 628 St Joseph
Dann Ths., shoemaker, St Lawrence, bds at 628 St Joseph
Dann Wm., moulder, bds at 121½ St Antoine
Danneau George, tinsmith, 489 St Dominique
Dansereau Armand, clerk, 25 St Hubert
Dansereau Arthur, of Duvernay Frères & Dansereau, advocate, editor of La Minerve, 62 St Hubert
Dansereau C. Edmond, clerk, 10 Sanguinet
Dansereau Chs., grain dealer, 68 Inspector, h 60 Inspector
DANSEREAU CHARLES, sen., M.D., physician and surgeon, 102 Visitation
Dansereau Clément, sen., J.P., 60 St Hubert
Dansereau Eusèbe, laborer, 159 Dorchester
Dansereau Félix, painter, 326½ St Lawrence
Dansereau H., clerk, 10 Sanguinet
DANSEREAU J. CHS., M.D., physician and surgeon, 474 St Catherine
Dansereau J. Clément, B.C.L., notary, 25 St Gabriel, h 62 St Hubert
Dansereau Jérome, laborer, 359 Seigneurs
Dansereau Jos., milkman, 240 Durham
Dansereau Jos., watchman, Centre
Dansereau N., clerk, 10 Sanguinet

GEORGE F. HARTT, 24 Victoria Square.

JAS. BAYLIS & SON—CARPET, OIL CLOTH & CURTAIN WAREH'SE—459 & 461 NOTRE DAME ST

DANSEREAU M. E., agent pour Pilon, Abel & Cie., libraires éditeurs, crédit littéraire et musical, Paris; A. Guillaume & Cie., successeurs Faure Frères, wines and liquors, Bordeaux; Société de Commission de Consignation et de Transports, Paris; Lebel Bonasse, Fils Ainé, imageries religieuses, Paris, 17 St Lambert, h 60 St Hubert
Dansereau Philippe, carpenter, 100 and 102 Frontenac
Dansereau Philippe, painter, Centre
DANSEREAU PIERRE, carriagemaker, 219 and 221 Craig, h r 15 Beaudry
Dansereau Pierre, contractor, 102 St Felix
Dansereau Pierre, of Thomas Wilson & Co., 10 Sanguinet
Dansereau Ulysse, saloon keeper, 255 Ontario, h 253 Ontario
Danson Jos., caretaker Model school, 75 Panet
Danziger Harry, fancy goods, 666 and 668 St Catherine
Daoust Alex., cooper, 53 Lusignan
Daoust Alex., laborer, 31 College
Daoust Alphonse, carter, 12 Guy lane
Daoust Alphonse, clerk, 341 Mignonne
Daoust Alphonse, P. O. clerk, 14 Rousseau
Daoust André, laborer, 45 Dominion
Daoust Antoine, of Daoust & Frère, 625 St Lawrence, cor Roy
Daoust Antoine, tanner, 212 Visitation
Daoust Arsène, brakeman, 121 Centre
Daoust Cyprien, laborer, St Albert n Napoleon road
Daoust Emery, guardian, 303 Amherst
Daoust Ernest, fur dresser, 20 Montana
DAOUST & FRERE, meat and vegetables, 625 St Lawrence
Daoust Grégoire, laborer, r 97 St Martin
Daoust Hyacinthe, laborer, 237 Beaudry
Daoust Isidore, shoemaker, Barré n Lusignan
Daoust Isaac, butcher, bds at 616 St Lawrence
Daoust Israël, of Daoust & Frère, cor Roy and St Lawrence
Daoust J. Baptiste, engineer, 191 Barré lane
Daoust J. O., of Fafard & Daoust, 346½ Amherst
Daoust Jean Bte., laborer, 88 Barré
Daoust Joseph, carter, r 199 Guy
Daoust Jos., clerk Prothonotary's office, bds at 71 St Paul
Daoust Jos., laborer, 361 St Catherine
Daoust Joseph, saddler, 731 St Joseph, h 614 St Joseph
Daoust Joseph A., of Demers & Daoust, 344 Amherst
Daoust Jos. Ls., laborer, 9 Schoolhouse
Daoust Jos. O., clerk Recorder's court, h 346½ Amherst
DAOUST LOUIS JOSEPH Z., groceries, wines, liquors, &c., 581 St Joseph, h 577½ St Joseph
Daoust Maurice, 616 St Lawrence
Daoust Maxime, laborer, 105 Craig
Daoust Maxime, shoemaker, 45 Devienne
Daoust Moïse, shoemaker, Lusignan
Daoust Mrs. Delphine, wid Theodore, 834 St Catherine
Daoust Mrs. M., wid Hyacinthe, 31 College
Daoust Nap., upholsterer, 73 Montcalm
Daoust Ol., baker, 191 Craig
Daoust Olivier, carter, 5 Manufacturers
Daoust Olivier, carter, 316 Montcalm
Daoust Olivier, clerk, 216 Panet
Daoust Ovila, agent, 45 Chaboillez sq
Daoust Sylvanie, clerk, 48 Montcalm
Daoust Victor, laborer, Napoleon road
Daoust Vitallis, clerk, 503 Ontario
Daoust William, butcher, r 312½ Mignonne
Darcy James, messenger Corporation of Montreal, City hall, 186 St Paul
Dardelle Joseph, laborer, 437 Montcalm
DAREY PROFESSOR P. J., McGill university, h 39 McGill College av
Dargie Louis, laborer, Munroe lane
DARLING ADAM, importer of china, glass, earthenware and fancy goods, 415 and 417 St Paul, h 39 Berri
Darling Andrew, at Wm. Darling & Co.'s, res at Bloomfield house, Hochelaga
Darling Andrew, jun., bookkeeper, 40 St Hypolite
Darling Andrew, sen., tailor, 40 St Hypolite
DARLING & BRADY, soap and candle manufactory, r 96 St Charles Borromée
Darling David, of Darling & Brady, 98 St Charles Borromée
Darling James, at Wm. Darling & Co.'s, res at Bloomfield house, Hochelaga
Darling Miss Jane, bdg hse, 81 St Urbain
Darling Mrs. Hannah, wid Isaac, 82 St Urbain
DARLING THOMAS, public accountant and official assignee, 182 St James, h 13 Dalhousie sq
Darling Thomas, tailor, 48 Canning
Darling Ths. J., at Wm. Darling & Co.'s, res at Bloomfield house, Hochelaga
Darling Wm., of Wm. Darling & Co., res at 430 St Mary, Hochelaga
DARLING WILLIAM, & CO., iron merchants, English and German hardware, English and German writing and printing papers, stationery and fancy goods, 30 St Sulpice, gate entrance 379 St Paul
Darling Wm., jun., at Wm. Darling & Co.'s, res at Bloomfield house, Hochelaga
Darlington James, clerk, bds at 20 Hermine
Darois John, shoemaker, 20 Brock
Darrach Mrs. Jane, wid rev. Wm., 404 St Lawrence
Darragh Hugh, 111 Bleury
Darragh Micnael, carter, 67 St Charles Borromée
Darragh Mrs. Catherine, wid Pat., 59 Gain
Darrah Daniel, carpenter, 31 Manufacturers
DART WILLIAM A., United States consul general, 145 St James, bds at St Lawrence hall, 139 St James
Darton Patrick, packer, 181 St Urbain
Darval Isaac, baker, 161 Sanguinet
Darveau Jos., joiner, 307 Amherst
Darwent Moses N., lumber agent G.T.R., 158 Magdalen
Dastous B., & Sons, traders, cellar 15 Bonsecours market, St Paul
Dastous Basile, of B. Dastous & Sons, 106 St Hubert
Dastous Elzéar, of B. Dastous & Sons, 106 St Hubert

LAMBERT'S Museum, Life Size Models of Celebrities, 301 Notre Dame Street.

LOVELL PRINTING AND PUBLISHING COMPANY,

[*LIMITED*,]

23 & 25 ST. NICHOLAS ST. MONTREAL. — LAKE SHORE PRESS, ROUSES POINT, N. Y.

JOHN LOVELL, *Managing Director.* — *ROBERT K. LOVELL,* *Secretary Treasurer.*

BOOK AND JOB PRINTING.

Book Work, Pamphlets, Periodicals, Prices Current, Prospectuses, Circulars,

Blank Forms, Insurance Forms, Railway Forms, Legal Forms, Bills of Lading, Way Bills,

Receipts, Catalogues, Cards, Funeral Letters, Hand Bills, Posting Bills,

AND EVERY DESCRIPTION OF

PLAIN AND FANCY PRINTING,

EXECUTED WITH THE UTMOST DESPATCH, AT THE

VERY LOWEST PRICES.

BLANK AND ACCOUNT BOOKS,

LEDGERS, JOURNALS, CASH AND DAY BOOKS,

OF ALL SIZES, MADE TO ORDER:

BOUND IN CALF, (with or without Russia Bands,) VELLUM OR BASIL.

RULING TO ANY PATTERN REQUIRED.

BOOKS PAGED BY MACHINERY.

Indices Bound with the Books, or furnished loose, as may be desired.

Bill Books, Letter Books, Invoice Books, Guard Books, Policy Books, Account Current Books, Sales Books, Contract Books, Bankers' Pass Books, Merchants Memorandum Books, &c. &c. made to order to any desired pattern.

JAS. BAYLIS & SON—CARPET, OIL CLOTH and CURTAIN WAREH'SE—459 & 461 NOTRE DAME ST

Dastous George, clerk, bds at 86 St Martin
Dastous Geo., of B. Dastous & Sons, 106 St Hubert
DATE JOHN, plumber, steam and gas fitter, brass founder and coppersmith, 655, 657 and 659 Craig, h 1 Clontarf place, 652 Lagauchetière. *See Adv opp*
Date Samuel, brassmoulder, 598 Lagauchetière
Daudelin George, laborer, 414 Panet
Dault Albert, clerk, 69 St Philip
Dault Hormisdas, finisher, 20 St Martin
Daunais Alfred, fireman, 44 Craig
DAUNAIS CLÉOPHAS, clerk Papineau market, h Papineau market
Daunais Joseph, 18 Voltigeurs
Daunais Nap., barkeeper, 161 St Paul
Daunais Nap., of Clément, Daunais & Co., 74 Montcalm
Dauphin Jos., sculptor, 9 Leduc lane
Dauphin Mrs. Zoé, wid Chas., 740 St Catherine
Dauvisat Mrs. Julien, laundress, 387 Visitation
DAVELING GEORGE, purser of the Richelieu and Ontario Navigation Co. and general agent, 226 St Hubert
Davenport Benjamin, 21 Condé
Davey J., jun., senior clerk G.T.R., bds at 576 Wellington
Davey Patrick, shoemaker, 42 St Henry
DAVID A. H., M.D., D.C.L., physician and surgeon, dean of Medical Faculty University of Bishop's college, 42 Beaver Hall terrace
David Albert, carter, r 105 Jacques Cartier
David Alp., of Archambault & David, 14 St Hubert
David Bazile, shoemaker, 13 Allard
David David, grocer, 246½ Amherst, h 246 Amherst
David David, trader, 14 Bonsecours market, h 246 Amherst
David Edouard, lumber, 47 St Dominique
DAVID FERDINAND, of David, Rivard, Laurent & Drolet, alderman and park commissioner, 196 St Denis
David Flamond, moulder, r 128 Visitation
David Frs., cooper, 243 Seaton
David George, clerk, bds at 65 St Dominique
David Harris, jeweller, Chaboillez sq
David Hormisdas, butcher, 215 St Elizabeth
David Isaïe, mason, 98 Dufferin
David Jacob, roofer, 133 Beaudry
David J. Bte., laborer, 103 Panet
David J. Bte., stonecutter, 261 and 263 Wolfe
David Jean Marie, laborer, r 88 Durham
David Jos., carter, 264 Panet
David Jos., mason, 296 Beaudry
David Joseph, trader, 107 Panet
DAVID LOUIS, & CO., ornaments, 33 Bonsecours
David Louis, contractor, 112 Maple
David Louis, foreman, 123 Sanguinet
David Louis, of Louis David & Co., 43 Ontario
David Luc, fruit dealer, 40 St Lawrence market, h 146 St Dominique
David Ludger, clerk, 167 Beaudry
DAVID M. E., 704 Sherbrooke
David F. M., 704 Sherbrooke
DAVID MAGLOIRE, contractor, workshop 49 St Margaret, h 51 St Margaret
David Maxime, of David & Renaud, 281 St Lawrence
David Mrs. E., wid Guillaume, 201 St André
David Mrs. Emilie, wid J., tailoress, 65 St Dominique
David Mrs. Odile, wid Félix, 71 Berri
David Mrs. Zoë, wid Louis, 621 Mignonne
David O., clerk, bds at Richelieu hotel, 45 St Vincent
David Paul, stonecutter, 124 Beaudry
DAVID & RENAUD, fancy and staple dry goods, 279 St Lawrence
DAVID, RIVARD, LAURENT & DROLET, advocates, 624 St Catherine
David Stanislas, music teacher and tobacconist, 322½ St Lawrence
DAVID SULLIVAN, manufacturers' agent, 16 St Sacrament, h 42 Beaver Hall terrace
Davidson Alexander, marine inspector, 63 McGill College av
Davidson Alex., jun., of Stephen, Davidson & Co., 63 McGill College av
DAVIDSON CHARLES P., of Cross, Lunn & Davidson, official issuer of marriage licenses, Exchange court, 10 Hospital, h 318 Bleury
DAVIDSON & CUSHING, advocates, 217 St James
Davidson David, contractor, 34 Victoria
Davidson Isaac B., trader, 58 City Councillors
Davidson James, gardener, Rosemount, Simpson
Davidson J. H., bookkeeper, Maple cottage, 68 St Hypolite
Davidson James, furrier, 58 St Margaret
Davidson James J., jeweller, 206 St George
Davidson John J., of Stephen, Davidson & Co., resides at Lachine
Davidson Leo H., M.A., B.C.L., of Davidson & Cushing, 934 Dorchester
Davidson Matthew, storeman, 345 St Bonaventure
Davidson Mrs. J., wid J., music teacher, 206 St George
DAVIDSON THOMAS, & CO., Wholesale TINWARE manufacturers and JAPANNERS, &c., &c., Dominion Stamping works, Albert, Delisle and Dominion streets, St Cunegonde, city office, 27 William
Davidson Ths., of Allison, Davidson & Son, 380 St Antoine
Davidson Thomas, of MacDougall & Davidson, 92 Union av
Davidson W. C., clerk, Maple cottage, 68 St Hypolite
DAVIDSON, WHELAN & YOUNGER, practical lithographers, engravers and printers, 19 Lemoine
Davidson William C., of Davidson, Whelan & Younger, 284 St George
Davie J. G., of Davie & Westgate, 126 St Mary
DAVIE & WESTGATE, dry goods, boots and shoes, ready made clothing and buffalos, 149 to 163 St Mary

LAMBERT'S Museum and Fine Art Gallery, 301 Notre Dame Street.

ctor, workshop 49
ret
Renaud, 281 St

, 201 St André
oress, 65 St Domi-

1 Berri
1 Mignonne
elieu hotel, 45 St

Beaudry
and staple dry

NT & DROLET,

r and tobacconist,

cturers' agent, 16
Hall terrace
inspector, 63 Mc-

hen, Davidson &

of Cross, Lunn
er of marriage
0 Hospital, h 318

dvocates, 217 St

4 Victoria
City Councillors
semount, Simpson
Maple cottage, 68

Margaret
06 St George
Davidson & Co.,

L., of Davidson

345 St Bonaven-

teacher, 206 St

AS, & CO.,
manufacturers
&c., Dominion
t, Delisle and
gonde, city office,

dson & Son, 380

all & Davidson,

cottage, 68 St

NGER, practi-
nd printers, 19

son, Whelan &

te, 126 St Mary
ods, boots and
d buffalos, 149

JOHN DATE,

Brass Founder and Finisher,

Coppersmith,

Plumber, Gas & Steam Fitter.

Manufacturer of

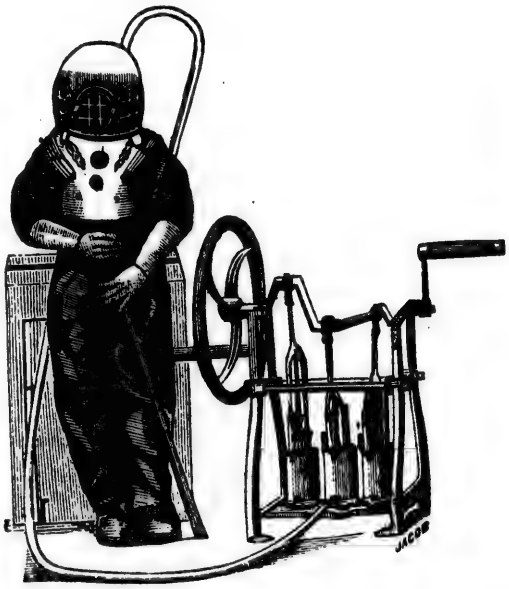

Diving Apparatus.

Fine Assortment of Gas Fittings,

Divers, Air Engines, Rubber Dresses, &c.,

Always in Stock.

655, 657, 659 Craig Street, Montreal.

JAS. BAYLIS & SON—CARPET, OIL CLOTH & CURTAIN WAREH'SE—459 & 461 NOTRE DAME ST

Davies Charles F., Mus. Doc., 1710 St Catherine
Davies Griffith, clerk, 30 Burnside place
Davies J. Try, 40 St Mark and St James club
Davies Miles, boilermaker, 137 McCord
Davignon Pierre, blacksmith, r 203½ St Dominique
Davin Michael, grocer, 39 McCord
Davis Abraham, of Abardee & Co., St Urbain
DAVIS B. T. & M., customs and forwarding agents and commission merchants, Gillespie buildings, 9 Common cor Port, warehouse 7 Common
Davis Benj. T., of B. T. & M. Davis, 1143 Dorchester
Davis Charles W., superintendent C. W. Williams sewing machine factory, 20 to 24 Dowd, h 473 Seigneurs
Davis Edward, shoemaker, 18 Poële lane
Davis Geo., clerk, 59 Hermine
Davis Geo., G.T.R. detective, opp 237 Magdalen
Davis George, groceries and provisions, 141 St Urbain
Davis Geo. N., commission merchant, 9 Common, h 168 Durocher
Davis Henry, 1466 St Catherine
Davis J. D., of Tasker & Davis, 17 Richmond sq
Davis J. Henry, boxmaker, 639 St Dominique
Davis James, moulder, 123½ McCord
Davis John, broker, 40 St Mark
Davis John, laborer, 32 Bronsdon
Davis John, laborer, 36 Little Manufacturers
Davis Joseph, watchman, 249 Grand Trunk
Davis L., of I. Joseph & Sons, 111 Metcalfe
Davis Moses, of B. T. & M. Davis, 86 Fort
Davis Mrs. C., trader, St Anns market, h Richmond
DAVIS MRS. HANNAH, wid Isaac, Berlin wools, fancy goods, &c., 213 St James, h 82 St Urbain
Davis Mrs. M. J., wid Edward, 375 Dorchester
DAVIS PERRY, & SON & LAWRENCE, wholesale proprietary medicines and toilet goods, 377 St Paul
DAVIS & PHILLIPS, cigar manufacturers, 280 St Paul cor St Gabriel
DAVIS S., & CO., (in liquidation), 14, 16 and 18 Hospital
DAVIS SAMUEL, cigar manufacturer, 524 and 526 St Paul, h 3 Clontarf place, 656 Lagauchetière
Davis Thomas, engineer, 12 Charbonneau
Davis Wm., bds at 172 Bourgeois
Davis Wm., saddler, 22 St Mary
Davis Wm., stonecutter, 301 Logan
Davis Zalic, of Davis & Phillips, 239 St Urbain
Davison D. Sumner, clerk, 274 St George
Davison David, furrier, 97 Cathedral
Davison Henry, bookkeeper, 27 Guilbault
DAVISON JAMES, manager Royal Canadian Insurance Co., 158 St James, h 824 Ontario
Davison John D., bookkeeper, 318 St Urbain
Davoy Clarence, laborer, Fullum
DAWES & CO., ale and porter brewers, brewery at Lachine, M. C. Dawes, agent, office 215 St James, ale vaults 186 Fortification lane
Dawes Edgar, cooper, 556 St Catherine, h Sydenham n Blake
Dawes David, clerk, 163½ St André
Dawes Mark C., agent for Dawes & Co., 215 St James, h 38 City Councillors
Dawes Robert, jun., merchant, 142 Drolet
Dawes Ths., cooper, 94½ Sydenham
Dawes William, trader, 621 St Lawrence
Dawson Benj., jun., of John Hope & Co., 1472 St Catherine
DAWSON BEN., sen., 41 McGill College av
DAWSON BROTHERS, publishers, booksellers, stationers, bookbinders, account book manufacturers, news agents, &c., 159 and 161 St James, bindery 596 to 604 Craig cor St François Xavier and 105 Fortification lane. *See Adv opp*
Dawson Charles, manager of the Bodega Wine Co. of Canada, 43 Scotland
DAWSON G. D., & CO., wine importers, (of Bodega Wine Co.) 366 Notre Dame
Dawson George D., of G. D. Dawson & Co., resides in Toronto
DAWSON J. W., LL.D., F.R.S., F.G.S., principal of the University of McGill College, resides in east wing McGill College building, 803 Sherbrooke
DAWSON JOHN T., of Dawson Brothers, 200 University
Dawson Joseph, caretaker Panet street model school, 75 Panet
Dawson Mrs. J., wid Charles, 78 Papineau road
Dawson Robert, engineer, 145 Delisle
DAWSON SAMUEL E., of Dawson Brothers, 258 University
Dawson Ths. J., com agent, 201 University
Dawson W., druggist, 117 Sanguinet
Dawson Wm., bookkeeper, 47 Anderson
Dawson Wm. D., H. & A. Allan's office, 117 Sanguinet
DAWSON WILLIAM V., agent for Cowan & Co., paper makers, Edinburgh, 161 St James, h 68 McGill College av
Daxon George, machinist, 124 Centre
DAY & DAY, advocates, 192 Notre Dame

DAY & DEBLOIS,
Mechanics Foundry, manufacturers of plain and ornamental iron work, derricks, cranes and grabs, iron buildings, iron bridges, &c., 110 to 120 Ann

Day Edmund T., of Day & Day, Casa del Monte, 149 Côte des Neiges road
Day Emanuel, jun., moulder, 303 Seigneurs
Day Eman., sen., of Day & Deblois, 301 Seigneurs
DAY GEORGE B., consul general of Chili and consul of Peru and of the Argentine Republic, India chambers, 13 Hospital, h 4 L'Artigue place, 389 Sherbrooke
DAY HON. CHARLES DEWEY, bds at St Lawrence hall, 139 St James
Day J. B. S., piano teacher, 301 Seigneurs
DAY JOHN J., Q.C., of Day & Day, Casa del Monte, 149 Côte des Neiges road
Day James Gilmour, advocate, 56 St François Xavier, h 40 Durocher
Day John, laborer, r 105 Dalhousie

American and other Coals, GEO. F. HARTT, 24 Victoria Square.

André
awes & Co., 215 St
ors
t, 142 Drolet
enham
t Lawrence
Hope & Co., 1472

Gill College av
lishers, booksellers,
ccount book man-
c., 159 and 161 St
Craig cor St Fran-
ication lane. *See*

the Bodega Wine
d
ine importers, (of
re Dame
. Dawson & Co.,

R.S., F.G.S., prin-
McGill College, re-
College building,

son Brothers, 200

anet street model

78 Papineau road
Delisle
Dawson Brothers,

01 University
nguinet
Anderson
Allan's office, 117

ent for Cowan &
gh, 161 St James,

Centre
Notre Dame

nanufacturers of
on work, derricks,
buildings, iron
Ann

Casa del Monte,

03 Seigneurs
ois, 301 Seigneurs
eral of Chili and
rgentine Repub-
al, h 4 L'Artigue

VEY, bds at St

Seigneurs
& Day, Casa del
oad
56 St François

nsie

nare.

DAWSON BROTHERS,

159 TO 161 ST. JAMES STREET.

STATIONERY DEPARTMENT.

A full and assorted Stock of

OFFICE STATIONERY

Always kept on hand, with

All Requisites for the Supply of Offices.

Their Stock always contains

The Newest Varieties of

FANCY STATIONERY,

Repp and Tinted Papers,

Baskerville, Antique and

Irish Linen Note.

SUPERIOR BLANK BOOKS

OF THE

Best Materials and most Durable make are a Specialty at their Manufactory.

JAS. BAYLIS & SON—CARPET, OIL CLOTH & CURTAIN WAREH'SE—459 & 461 NOTRE DAME ST

Day John, milkman, 144 Congregation
Day Mrs. Ellen, wid Pat., 86 Grand Trunk
Day Peter, moulder, 18 Grey Nun
DAY THOMAS, clerk St Anns market, h 54 City Councillors
Dazé Charles, butcher, 219 Dorchester, h Wolfe
Dazé Charles, laborer, 493 Wolfe
Dazé Cyrille, joiner, 409 Visitation
Dazé Gilbert, cabinetmaker, 349 Beaudry
Dazé Gilbert J., carpenter, 223 St Constant
Dazé Honoré, joiner, r 348 Sydenham
Dazé Joseph, joiner, 560 Upper Sanguinet
Dazé Louis, wheelwright, 325 Durham
Dazé Treffé, shoemaker, 305 Wolfe
DEACON BENJAMIN R., painter and dealer in paints, &c., 609 and 611 St Mary, h Papineau road n Logan Farm
Deacon Fred., clerk, bds at 463 St Dominique
Deacon Geo., wholesale fruit, 403 Commissioners and west end Bonsecours market, h 12 Barclay
Deacon Mrs. A., wid Stephen, 153 Sanguinet
Deacon Mrs. Sarah, wid Wm., 66½ Wolfe
DEAF AND DUMB FEMALE INSTITUTION, sister Ildephonse, directress; rev F. X. Trépannier, chaplain, 401 and 403 St Denis
DEAF AND DUMB INSTITUTION, rev. J. A. Bélanger, director, 2 St Dominique, Coteau St Louis
DEAF AND DUMB PROTESTANT ASYLUM, Thomas Widd, principal, Côte St Antoine
Deagen John, carter, 182 Canning
Deagon Wm., road inspector, 135 Richardson
Dean Mrs. Jane, wid Robert, 620 Lagauchetière
Dean Nesbitt, brushmaker, 8 Berthelet
DEAN OF MONTREAL, very rev. William B. Bond, D.D., LL.D., incumbent of St George's church, 60 Windsor
Dean Robert A., clerk Audit office G.T.R., 620 Lagauchetière
Deans John, wool puller, 328 St Patrick
Deary Thos., trader, St Anns market, h 85 Dalhousie
Dease Chs , machinist, 29 Balmoral
Dease Miss Amelia, 100 St Hypolite
DeBeaufort Jean, of DeBeaufort & Tassé, 16 St Louis
DeBEAUFORT & TASSÉ, successors to J. D. E. Lionais, wholesale wine merchants, 33 St Gabriel
DeBEAUMONT ALFRED, advocate, deputy clerk of the Crown and Peace, and superintendent of Crown witnesses, Court house, 177 Notre Dame, h 69 City Councillors
DeBeaumont A. Livingston, law student, 178 St James, h 69 City Councillors
Débels Henri, laborer, 206 College
DeBELLEFEUILLE E. LEF., of DeBellefeuille & Turgeon, secretary Laurentian Railway Co., 16 St James, h 228 St Denis
DeBellefeuille Léon, superintendent Canadian District Telegraph Co., 46 Barré
DeBELLEFEUILLE & TURGEON, advocates, 16 St James
Debien Octave, laborer, r 23 St Felix
Debigarré Jean, shoemaker, 133 Seaton
Debigarré François, painter, 133 Seaton
Déblêchin Henri, bdg hse, 19 St John
Deblois Alfred, of Day & Deblois, 50½ Barré

DEBLOIS O.,
manufacturer of galvanized sheet iron cornices, gutters and conductors, slate and metal roofs, and heating furnaces, general lead works, 280 St Lawrence, h 252 St Lawrence

DeBonport —, 14 Union av
Debonneville Miss Délima, dressmaker, 77 St André
Debonneville Mrs. T., wid Narcisse, dressmaker, 77 St André
Déboust J. Bte., laborer, r 100 Barré
Débrian Guillaume, shoemaker, 653 Mignonne
DeBrito dit Boismenu Jean M., stonecutter, 52 St Ignace
Debuis Israël, carpenter, 781 St Bonaventure
DeCaraffe Evariste, 32 Labelle
Décarie Augustin, boilerworker, 132 St George
DECARIE AUGUSTIN, Victoria Wire works, 570 Craig, h 639 St Lawrence. *See Adv p 7*
Décarie Ben., carter, 13 Lusignan
Décarie Désiré, joiner, 83 Delisle
Décarie Gervais, plasterer, 181 St Elizabeth
Décarie Hyacinthe, plasterer, 94 Quesnel
Décarie Jean Bte., clerk, 61 St Elizabeth
Décarie Joseph, blacksmith, r 8 St Andrew
Décarie Miss Mary, 25 St Felix
Décarie Tous., grocer, 525 Ontario, h 523 Ontario
Décarie Tous., St Francis n Centre
DÉCARIE ALP. C., notary and commissioner, 81 St Joseph, h 204 St Martin
Decarifelle Jos., carpenter, bds at 399 Seigneurs
Décary Arthur, clerk, bds at 19 German
Décary C., upholsterer, r 63 Chaboillez
Décary Frs., contractor, 188 St Denis
Décary Mrs. Rachel, wid J. Bte., 19 German
DÉCARY PLACIDE, watchmaker and jeweller, 95 St Joseph
Décary Séraphin, clerk, bds at 19 German
DECASTRO SYRUP CO., manufacturers of syrups, and bone burning works, A. Baumgarten, manager, 88 King; cooperage 52 and 54 King, works Colborne av
Decelles A. D., La Minerve, 186 St Hubert
Decelles Alfred, laborer, 281 Parthenais
Decelles Prosper, shoemaker, 129 Grand Trunk
Decès Jos., carpenter, 523 Albert
De Chalus Countess, wid C. R. A., 30 St Dominique
Dechambault A., second-hand furniture, 477 to 479 St Catherine
Dechantal Geo., laborer, 19 Woodyard
Dechantal Mrs. Angélique, wid Louis, 7 St Urbain
Dechantel Nap., carpenter, 151 Dorchester
Dechatelet Jérôme, shoemaker, Leduc lane
Dechatelin Jos., bricklayer, 165 Lagauchetière
Déchêne Antoine, shoemaker, 237 Lagauchetière
Déchêne Hyacinthe, laborer, 160 Railway track
Déchêne Jos., shoemaker, r 128 Barré
Déchêne Miss Louise, seamstress, 160 Railway track

LAMBERT'S Museum, Art Gallery and

BLANK

ACCOUNT BOOKS

OF EVERY DESCRIPTION

MANUFACTURED BY

Lovell Printing & Publishing Co.,

ST. NICHOLAS STREET,

MONTREAL.

JAS. BAYLIS & SON—CARPET, OIL CLOTH & CURTAIN WAREH'SE—459 & 461 NOTRE DAME ST

Déchène Michel, brickmaker, 360 Harmony
Déchène W., upholsterer 44 Jacques Cartier sq
Déchesne J., hotelkeeper, 125 St Lawrence, h 123 St Lawrence
Decker Lyons W., of Decker & Morehouse, Montreal house, 6 Custom House sq
DECKER & MOREHOUSE, proprietors Montreal house, 6 Custom House sq
DECKER, STEARNS & MURRAY, proprietors Albion hotel, 141 McGill
Déclos Félix, carter, 32 Papineau road
Decoste Madame Hilaire, midwife, 49 Mountain
Decoste Pascal, laborer, 43 Mountain
Decotaux Félix, & Co., bdg hse, 16 Bonsecours
Decoteau Peter, bookkeeper, bds at 16 Bonsecours
Decourcy Bernard, blacksmith, 158 Seaton

DEDERICK P. K., & CO.,
HAY PRESS MANUFACTURERS,
90 College

Dederick P. K., of P. K. Dederick & Co., 90 College
DeDumuy Charles, carter, 108 Fullum
Deegan James, coachman, 20 St David lane
Deegan James, laborer, 686 St Bonaventure
Deegan Wm., laborer, 133 Richardson
Deeks Wm., waiter, Cypress
Deery Henry, saloonkeeper, 169 Wellington
Deery Thos., trader, St Anns market, h 85 Dalhousie
Deferrare Mrs. Louise, bdg hse, 15 Sanguinet
DeFonteny G., of G. DeFonteny & Co., 4 Philips sq
DEFONTENY G., & CO., laces, curtains, feathers, crape and glove cleaners, 2½ Phillips sq
Defoy Charles, laborer, 36 St Vincent
Defoy E. J., grocer, 441 Lagauchetière, h 25 St Hubert
Defoy J. B., notary, 531½ St Joseph
Defoy Mrs. Victorine, wid Ed., music teacher, 630 Lagauchetière
Deganne J. Bte., carter, 261 Mignonne
Deglandent Frs. Xavier, engineer, 360 Amherst
Deglandon Aug., engineer, 95 Duquette lane
Degman Michael, laborer, 338½ Montcalm
DE GRANDPRÉ COMTE DUTEAU, special deputy clerk Court of Appeals, Court house, 177 Notre Dame, h 159 St André n Ontario
De Grandpré V., letter carrier, 172½ St Hubert
DeGrosbois Chas., clerk Prothonotary's office, bds at 10 Vitré
Deguire Antoine, 431 St Joseph
Deguire Antoine, of Quintal & Deguire, 7 McCord
Deguire Benjamin, trader, 381 Seigneurs
Deguire Félix L., agent for sewing machines, pianos and harmoniums, 575 St Catherine
Deguire Gervais, driver, 154 Durham
Deguise Benj., joiner, 16 St Martin
Deguise Chs., joiner, 16 St Martin
Deguise Frs., sen., contractor, 3 Josephine lane
Deguise M. T., contractor, 17 Balmoral
Deguise Michel, joiner, 184 Montana
DEGUISE OLIVIER, contractor, president Artizans Mutual Building society, 13 St James, h 264 St George
Deguise Olivier, bookkeeper, 638 St Joseph
Deignan Jas., trader, 139 Bleury
Deignan Miss Margaret, trader, 44 Dorchester
Deladurantaye Elzéar, shoemaker, 123 Montcalm
Deladurantaye Mrs. Flavie, wid Venance, 347 St Joseph
Deladurantaye Mrs. M., wid Olivier, r 383 Beaudry
Deladurantaye Polidore, laborer, r 39 St Francis
DELAET A., secretary-treasurer Mutual Fire Insurance Co. of the Counties of Chambly, Laval and Jacques Cartier, 124 St Denis
Delage Pierre, laborer, 780 St Bonaventure
Delage Télesphore, moulder, 196 St Urbain
Delahanty Michael, grocer, 60 St George, h 1 Jurors
Delahaye Benj., hair worker, 23 St Lawrence
Delaire Xavier, carpenter, 41 Canning
De Lamadelaine Gabriel, laborer, 108 Versailles
Delamirand Chs. E., agent, 236 St André
Delamoth Jas., clerk, 107 St André
Delancon L. F., umbrella and trunk maker, 473 Craig
Delaney Joseph, carter, 309 St Constant
Delaney Miss Bridget, 15 Little Dublin
Delaney Miss E., laundress, 5 Anderson
Delaney Mrs. Allen, wid Michael, 19 Dowd
Delaney Mrs. Mary, wid Mat., dry goods, 63 St Paul, h 82 Champ de Mars
Delaney Patrick, laborer, 563 Lagauchetière
Delaney Peter, laborer, r 129 Murray
Delaronde Stuart, clerk, bds at 171 St Paul
DELAU A., French manufacturers' agent, 228 McGill, h 346 Richmond. *See Adv opp*
Delauney Adolphe, baker, 120 St Denis
DeLaval Meloille, medical student, 250 St André
Delavigne Mrs. M., wid A., dressmaker, 41 St Radegonde

DELAWARE AND HUDSON
CANAL COMPANY'S New York and Canada Short Line Railroad, passing through Rouses Point and Platsburg, connecting with Lake Champlain and Lake George steamers, C. C. McFall, general agent for the Dominion,
office 143 St James

Delbridge Charles, laborer, 57 Ann
Delcourt Hormisdas, plasterer, 243 Seaton
Delcourt J. Bte., shoemaker, 256 St Dominique
Delcourt J. Bte., trimmer, 13 Sanguinet
Delcourt Jos., foreman, 267 Wolfe
Delcourt Louis, shoemaker, r 347 Jacques Cartier
Delcourt M., ship carpenter, 74 Sydenham
Delcourt Wm., clerk, 20 Contant
Delesderniers John, insurance inspector, 164 St James, h 62 Coursol
Delesderniers Nelson, confectionery, 83 St Mary, h 81 St Mary
Delfausse Pierre, laborer, 5 Vaudreuil lane
Delfourne Jos., contractor, 113 St Christophe
Delisle Adolphe, machinist, 484 St Bonaventure

Drawing Room Amusements, 301 Notre Dame Street.

GENERAL IMPORTER OF FRENCH GOODS.

A. DELAU,

228 McGill, Montreal.

IMPORTATION ON COMMISSION

OF ALL KINDS OF

FRENCH GOODS,

Direct from the Manufacturers at the lowest term and on the shortest notice.

Genuine French Patent Medicines,

Of all descriptions, imported and sold under guarantee of name and seal of the Inventors.

Sole Agent for the Wholesale Trade of the

French Quinquina and Cora Wines,

These Wines, made with the genuine bark and not with Chemical Extracts, mixed with the best and purest wines, are *manufactured from registered receipts under approbation of the Paris Medical Association* Faculté de Medicine de Paris.

Surgical Apparatus, Instruments, Trusses, &c.

From COLLINS & Co., Paris. All information concerning the newest Apparatus and Inventions per post. Catalogues sent on demand.

Labels, Show Cards in Chromo,

Of all descriptions and for every branch of trade,

On Paper, Card Board and Enameled Tin,

By the best Parisian Artists.

Samples on view at 223 McGill. All particulars and Specimens sent to Country Customers.

Sole Agent for the Genuine French Blacking.

Le Cirage des deux mondes.

JAS. BAYLIS & SON—CARPET, OIL CLOTH & CURTAIN WAREH'SE—459 & 461 NOTRE DAME ST

DELISLE ALEXANDER M., 6 Corn exchange, 41 St Sacrament, h Mont St Louis, 444 Sherbrooke
DELISLE ARTHUR, assistant librarian Advocates library, Court house, 177 Notre Dame, h 62 Montcalm
DELISLE AUGUSTE, librarian Advocates library, Court house, 177 Notre Dame, h 104 St Hubert n St Catherine
De Lisle C.A., brokerage, commission and manufacturers' agent, 442 St Paul, h Bauchory cottage, Upper Stanley
Delisle Frs. X., carpenter, 148 St Martin
Delisle Joseph, carter, 35 Campeau
Delisle Joseph, shoemaker, 8 Nonancourt
Delisle Jules, mason, 411 Visitation
Delisle Lambert, painter, bds at 208½ St Lawrence
Delisle Mrs. Elizabeth, wid Henri, 112 Cathedral
Delisle Mrs. Julie, wid Benjamin, 112 Cathedral
Delisle Mrs. M. L., wid P., dressmaker, 39 St Dominique
DeLisle Nolan M., 6 Corn exchange, 10 St John, h Mont St Louis, 444 Sherbrooke
DELISLE SILFRED, grocer, wholesale and retail, 168 Workman, h 166 Workman, Town of St Henry
Delmage Robert, brickmaker, 489 Papineau road
Delmege Mrs. Maria, wid Robert, music teacher, 521 Ontario
DELMONICO LUNCH ROOMS, Joseph M. Gianelli, proprietor, 79 St François Xavier
Deloche Ant., coachmaker, 116 Barré
Delonchamp Eusèbe, carter, 298 Logan
Delorge Jos., joiner, 395 St Joseph
Delorier G., bricklayer, r 250 Sanguinet
Delorier Mrs. Marguerite, wid Frs., 118 St Elizabeth
Delorier Nelson L., clerk, 165 St Joseph, h 76 Dominion
DeLorimier Charles C., of T. & C. C. DeLorimier, 77 St Hubert
DeLorimier Emile, law student, 519 Dorchester
DeLorimier J. Rodolphe, bookkeeper, 519 Dorchester
DeLorimier Mrs. Rachel, wid Chamilly, 519 Dorchester
Delorimier Stevens, clerk, 580 Albert
DeLORIMIER T. & C. C., advocates, 6 St James
DeLorimier Tancrède, of T. & C. C. DeLorimier, 100 Champ de Mars
Delorin A., tailor, 262½ Sanguinet
Delorme Adam Lemay, carpenter, Monet lane
Delorme Adélard, carter, 14 Desalaberry
Delorme Amable, grocer, 13 Cathedral
Delorme Antoine, butcher, 562 Mignonne
Delorme Dolphis, trader, 12 Joachim lane
Delorme Edouard, carpenter, St Adolphus
Delorme Ed., groceries and provisions, Napoleon road
Delorme Ed., joiner, 37 St Hypolite lane
Delorme H., butcher, 241 Grand Trunk
Delorme J. Bte., tanner, r 164 Montcalm
DELORME JOSEPH, tinsmith, plumber and roofer, stoves, hardware, &c., 256 St Lawrence, h 258 St Lawrence
Delorme Louis, butcher, 564 Mignonne, h 570 Mignonne
Delorme Louis, carter, 529 William
Delorme Louis, fruit dealer, stall A St Antoine market, h 7 Rolland lane
Delorme Maxime, clerk, 689 Mignonne
Delorme Mrs. Angélique, wid Benj., 163 Guy
Delorme Mrs. Julie, wid Edouard, grocer, 263 Grand Trunk, h Napoleon
Delorme Ovide, leather merchant, 533 St Paul, h 306 Craig
Delorme Pierre, butcher, 53½ Mignonne, h 221 St Elizabeth
Delorme Pierre, jun., clerk, 418 St Paul
DELORME PIERRE, leather and commission merchant, shoe findings, &c., 418 St Paul and 33 Capital, h 156 St Elizabeth
Delorme S. O., clerk, 136 St Elizabeth
Delorme Séraphin, grocer, 279 Panet
Delorme Siméon, clerk, 689 Mignonne
Delorme Siméon, leather dealer, 260 and 262 St Paul, h 15 German
Delorme Thos., foreman, 15 Campeau
Delorme Timothée, clerk, 306 Craig
DE LOTTINVILLE E., agent St Hyacinthe Boot and Shoe Co., 270 St Paul, h 24½ St Elizabeth
Delourey James, grocer, 154 McCord
Delphé dit Bélair Joseph, laborer, 187 Panet
Delphé dit Pariseau François, carter, r 26 Chauboillez
Delvecchio Pietro A., clerk Circuit Court, 613 Upper St Elizabeth
Demaison Nap., Café St Catherine, 979 St Catherine, h 178 St Dominique
Demarteau Alex., laborer, 208 Lagauchetière
Demartigny A., 92 Champ de Mars
Demartigny Adélard L., administrator of Society Montarville, and cashier Jacques Cartier bank, res at Varennes in Summer
Demartigny Alphonse, medical student, 288 St Antoine
Demartigny Chs., bookkeeper, bds at 101 St Louis
Demartigny Chas., law student, 288 St Antoine
Demartigny Jacques, bookkeeper, bds at 101 St Louis
Demartigny Jacques L., law student, 288 St Antoine
Demartigny Mrs. E., wid J. L., 288 St Antoine
Demas Octave, turner, 110 Workman
Demers Alfred, carpenter, 105 Cathedral
Demers Alphonse, brassfinisher, 142 St Hypolite
Demers Antoine, butcher, 19 Fullum
Demers Antoine, conductor G.T.R., 126 Versailles
Demers Auguste, clerk, 110 Inspector
Demers Auguste, saloon, 7 William, h 110 Inspector
Demers Bénoni, butcher, 47 Bonsecours market, h 17 Fullum
DEMERS & BOYER, merchant tailors, 45 St Lawrence
Demers Charles, butcher, Matthew
Demers Chs., carpenter and joiner, 545 St Lawrence
DEMERS & DAOUST, advocates, 25 St Gabriel

LACKAWANNA Coal is the cheapest and most satisfactory for Steam

JAMES BAYLIS & SON—HARE'S OIL CLOTHS, A SPECIALTY—459 & 461 NOTRE DAME ST

Demers Etienne, clerk, 92 Craig
Demers Etienne, contractor, 219 Lagauchetière
Demers Eugène L., cutter, 61 St Joseph, bds at City hotel, 78 St Joseph
Demers François, laborer, 54 Fullum
Demers Frederick J., M.D., 664 St Catherine
Demers Frs. X. P., director Catholic Commercial academy, 699 St Catherine, h 192 St Christophe
DEMERS GEO., butcher, stalls 1, 2 and 3 St Anns market, h 262 St Constant
Demers Harrison A., importer of gymnasium, rowing and lacrosse tights, 17 Place d'Armes, h 7 Donegana
Demers Honoré, draughtsman, 115 St Constant
Demers J. B, of Demers & Boyer, 45 St Lawrence
Demers J. Bte., car driver, 214 Panet
Demers Jos., shoemaker, 468 Beaudry
Demers Julien, trader, bds at 16 Bonsecours
Demers L., carpenter, 46 St Dominique
DEMERS L. A., M.D., physician and surgeon, 183 St Mary
Demers Léon, bricklayer, 7 Brunet
Demers Louis, butcher, 179 St Mary
Demers Louis, carpenter, r 23 Fullum
Demers Louis, currier, 230 Beaudry
Demers Louis N., of Demers & Daoust, 151 St Mary
Demers Maxime Jos., of Lamarche, Demers, Prévost & Co., 44 Berri
Demers Mrs. Catherine, wid F., 122 Amherst
Demers Mrs. Léocadie, wid Ed., 515 Mignonne
Demers Mrs. Marie, wid Augustin, 5 Rousseau
Demers Mrs. Mathilde, wid F. X., r 94 Barré
Demers Noël, carter, 114 Versailles
Demers Octave, turner, 110 Workman
Demers Paul, laborer, r 124 St Elizabeth
DEMERS PIERRE, hardware, coal, paints, oils, and carriage wood bent stuff, 349 St Joseph, h 347 St Joseph
Demers Rémi, painter, 132 Pompart
Demers S., letter carrier, 102 Panet
DEMERS THOMAS, gents' furnishing goods, 17 Place d'Armes, h 220 German
Demers Tous., jun., pork butcher, 3 Bonsecours pork market, h 431 St Mary
Demers Tous., sen., pork butcher, stall 4 Bonsecours pork market, h 197 Water
Demers Wm., com traveller, 109 Champ de Mars
Demers Zotique, moulder, 7 Cathedral
De Meslé Emile, French teacher and agent, 34 City Councillors
De Meslé Mrs. Emile, teacher piano and singing, 34 City Councillors
DeMeulenière J., paperhanger and painter, 48 St Charles Borromée
Demontigny F. X., tailor, r 420 Visitation
Demontigny Geo., laborer, 544 Papineau road
Demontigny Octave, carter, 250 St Hypolite
Demontigny P. A. T., agent, 26 Visitation
Dempsey Christopher Joseph, laborer, 96 King
Dempsey Ed., stonecutter, 517 William
Dempsey James, carpenter and joiner, 72 Farm
Dempsey M, laborer, 81 German
Dempsey Mrs. Mary, wid James, 154 Papineau road
Dempsey Miss Mary, 260 Lagauchetière
Dempsey Mrs. Mary, wid William, midwife, 5 Champ de Mars
Dempsey Mrs. Mary Ann, wid S., 72 Farm
Dempsey Thomas, groceries, wines, liquors, etc., 207 Ottawa
Demuis Ovila, joiner, 291 Papineau road
DeNarbonne Alfred, leather merchant, 19 Wolfe
Denault Antoine, laborer, 82 Amherst
Denault Mrs. Agnès, wid Édouard, 471 Seigneurs
Denault Napoléon, saloon, 379 Ontario, h 339 Visitation
Denault Simon, shoemaker, 353 Panet
DENEAU L., stone, Rockingham ware, crockery, fancy and rustic flower pots, 79 College, h 169 College
Deneau Louis, laborer, Manufacturers
DENHOLM GEORGE, commission merchant, agent Guardian Fire and Life Assurance Co., Merchants exchange, 11 St Sacrament, h 90 St Famille
Deniger Joseph, joiner, r 30 Visitation
Denis Antoine, carter, 397 Visitation
Denis Arthur, mail conductor, 27½ Amherst
Denis Arthur, tinsmith, Manufacturers n Island
Denis Aug., upholsterer, 237 Richmond
Denis Benjamin, shoemaker, 82 Amherst
Denis Chs., laborer, 29 Payette
Denis Cyrille, carpenter, 33 Grothé
Denis Cyrille, joiner, 292 German
Denis Elie, joiner, 248 German
Denis Elie, patternmaker, r 292 German
Denis F. X., painter, 296 German
Denis George, carpenter, 18 Payette
Denis J. Bte., printer, 262 German
Denis J. Bte., ship carpenter, 37 Olier
Denis Jos., carter, 365 Beaudry
Denis Joseph, clerk, 20 Albert lane
Denis Jos., clerk, 186 St Elizabeth
Denis Jos., groceries, provisions and liquors, 327 St Lawrence, h 329 St Lawrence
Denis Joseph, laborer, 12 Barrack
Denis Joseph, pork butcher, 5 St Lawrence market, h 209 St Christophe

DENIS L. N., cheap paints, oil, glass, hardware and wall paper store, 313 St Lawrence

DENIS MICHEL, painter, 120 St Antoine, h 186 St Elizabeth
Denis Mrs. Joséphine, wid Antoine, tailoress, 333 Durham
Denis Mrs. Marie, wid Sébastien, 9 Fournier
Denis Mrs. Pierre, tailoress, 107 Inspector
Denis Nap., painter, 313 St Lawrence, h 172 St Elizabeth
Denis Nazaire, laborer, 463 Panet
Denis Nazaire, laborer, 469 Panet
Denis Onésime, laborer, St Charles n St Andrew

DENIS PIERRE,
House, Sign and Decorative Painter, Store Window Blinds a speciality, 558 Craig, h 464 St Dominique

and Domestic uses, GEO. F. HARTT, Victoria Square.

JAS. BAYLIS & SON—CARPET, OIL CLOTH & CURTAIN WAREH'SE—459 & 461 NOTRE DAME ST

DENIS URGÈL A., advocate, 21 St Vincent, h 76 St André
Denison George, clerk G.T.R., cor St Bonaventure and Seigneurs
Denison Joseph, clerk, 2½ St Elizabeth
Denison W., clerk G.T.R., cor St Bonaventure and Seigneurs
Denn John, blacksmith, 48 Jacques Cartier
Dennan Matthew, carter, 506 Albert
Dennee Francis, saloon, 8 Colborne
DENNIE MRS., millinery and dressmaking establishment, 12 Aberfoyle place, Beaver hall
Dennis Chs. R., clerk, 58 Roch lane
Dennis Henry, cabinetmaker, bds at 109 Bleury
DENNISON & CO., Suffolk place, Boston, patent shipping tags. *See Adv page* 13
Dennistoun Alex., 30 McTavish
Dénommé Benj., joiner, 447 Wolfe
Dénommé Pierre, shoemaker, 219½ Lagauchetière
DENOON, DRAKE & DODS, paints, oils and varnish manufacturers, 37, 39 and 41 Recollet, factory 330 St Patrick
Denoon Wm., of Denoon, Drake & Dods, 114 University
Denovaux Mrs. Philomène, wid Elie, 337 Seaton
Denoyers Lambert, gardener, Bonsecours market h Côte Michel
Densmora James, carter, 222 St Elizabeth
Dent Wm., conductor G.T.R., 727 St Bonaventure
Déom Frs. X., confectioner, 797½ St Catherine, h 799 St Catherine

DEOM VICTOR, Confectioner and French Pastry, wholesale and retail, 880 St Catherine, h 137 St Elizabeth

DÉPATI AUGUSTIN, barber and dealer in tobacco, cigars, snuff, and pipes of all descriptions, 518 St Catherine
Dépatie Adolphe, agent, 383 St Lawrence, h Beaudry
Dépatie Alfred, brushmaker, 419 St Mary
DÉPATIE ARCADE, hotelkeeper, 190 St Lawrence, h 188 St Lawrence
Dépatie Auguste, laborer, r 277 Montcalm
Dépatie Damase, tobacconist, 238 Wolfe
Dépatie Dosithé, policeman, 254 Beaudry
Dépatie Frs. X., barber, 836 St Catherine
Dépatie Henri, laborer, 45 Ontario
Dépatie Isidore, grocer, 2 Munro lane
Dépatie Isidore, plasterer, 112 Seaton
Dépatie J. Bte., hotelkeeper, 461 Craig, h 2 St Constant
Dépatie J. Bte., laborer, 448 St Catherine
Dépatie J. Bte., laborer, 9 St Pierre lane
Dépatie J. Bte., tobacconist, 172 Lagauchetière
Dépatie J. Bte., trader, 154 Drolet
Dépatie J. Bte., trader, 478 Ontario
Dépatie Jos., 252 Beaudry
Dépatie Jos., carter, 37 Desalaberry
Dépatie Jos., laborer, 370 Panet
Dépatie Mrs. C., wid Jos., 308 St Mary
Dépatie Mrs. E., wid Félix, 582 St Catherine
Dépatie Mrs. Marie, wid Paul, r 31 St Hypolite lane
Dépatie Nap., roofer, 513 Seigneurs
Dépatie Telesphore, joiner, 308 Durham
Dépatie Théophile, wood sawyer, 267 St Dominique
Dépatie Zotique, groceries, 112 Seaton
Dependry Auguste, piano teacher, 145 Canning
Depocas Chas. A., groceries, wines, &c., 132 St St Joseph, h 24 Albert
Dépot E., joiner, 607 Mignonne
Dequette J., professor of music, bds at 203 Notre Dame
Dequette Peter, shoemaker, 203 Notre Dame
Dequoy F. X. U., guardian, 63 St Gabriel
Déragon Alexandre, clerk, 19 St Louis
Déragon Alexandre, laborer, 102 Albert
Déragon Hormisdas, laborer, r 213 Sydenham
Déragon Hubert, laborer, 168 Wellington
Déragon Mrs. P., wid J. Bte., 19 St Louis
Derby John, bds at 127 St Bonaventure
Derby J. B., gas metre maker, r 25 St Elizabeth
Dérenty Auguste, quarryman, r 210 Cadieux
Derepentigny G., contractor, St Andrew
Derepentigny Moïse, carter, 5 Metcalfe lane
Deriger Mrs. M., wid J. B., 606 Mignonne
Deriger Mrs. M., wid Solomon, milliner and dressmaker, 713 St Lawrence
Dermont Mrs. Elizabeth, wid B., 26 Mayor
Déroche Edouard, shoemaker, 102 Lagauchetière
Déroche Maurice A., tobacconist, 219 and 221 St Paul and 8 Jacques Cartier sq, h 170 Sanguinet
Derocheblave Madame Pierre, 1157 St Catherine
Derome Amédée, clerk, bds at 479 Craig
Derome Chs., painter, r 41 Blake
Derome Edmond, butcher, 31 Bonsecours market, h Dorchester
Derome dit Décarrault Olivier, caulker, 328 Seigneurs
Derome Dominique, agent Citizens Insurance Co., 82 St Elizabeth
Derome Ed., carpenter, bds at 107 St Paul
Derome Elzéar, hatter and furrier, 621 St Catherine, h 619 St Catherine
Derome Jacques, 112 Dorchester
Derome Léon, butcher, 20 Barré, h 35 Mountain
Derome Léon, sen., butcher, stall 70 Bonsecours market, h 619 St Catherine
Derome Louis, laborer, 18 Panet
Derome Ol., butcher, stall 52 Bonsecours market, h 59 Beaudry
Derome Pierre, tinsmith, 214 College
Derose Rosario, fruit dealer, St Lawrence market, h 20 Rapallo
Derosiers Narcisse, laborer, 26 Leroux
Dérouin Antoine, saddler, 150½ St Dominique
Derry Henry M., clerk audit office G.T.R., 233 St Antoine
Derveaux Adolphe, laborer, 11 Brock
Déry Charles, carter, 42 Panet
Déry F. X., of Lanthier & Déry, 407½ St Joseph
Déry Hughes, laborer, r 215 Panet
Déry Thomas, laborer, r 18 Panet
DESALABERRY CHS. L., advocate, 60 Jacques Cartier sq, h 28 Cathcart
Desalaberry Street Model school, J. Cameron, principal, 36 Desalaberry

LAMBERT'S Museum, open from 10 A.M. to 10 P.M., 301 Notre Dame Street.

For CARPETS, OIL CLOTHS or CURTAINS, visit JAMES BAYLIS & SON—459 & 461 Notre Dame St

Desaulniers Alfred A., grain dealer, 270 Lagauchetière
Desaulniers D. L., of Mousseau, Chapleau, Archambault & Desaulniers, 226 St Hubert
Desaulniers Ed., clerk, bds at 4 St Dominique
DESAULNIERS L. L. L., M.D., inspector of prisons and asylums, 226 St Hubert
Desaulniers Mrs. L. A., bdg hse, 58 German
Désautel Mrs. E., wid J. Bte., r 42 St André
Désautels Adolphe, blacksmith, 610½ Mignonne
Désautels Alphonse, chairmaker, r 30 Visitation
Désautels Amable, shoemaker, 184 Durham
Désautels André, contractor, 288 Ontario
Désautels Charles, carter, 56 Jacques Cartier
Désautels dit Lapointe Louis, 515 Albert
Désautels Frs., laborer, 216 Durham
Désautels Guillaume, trader, 445 Panet
Désautels H. Frs., joiner, 5 Blake, h 1 Blake
Désautels Henri André, bookkeeper, 65 Campeau
Désautels Jacob, of Dubuc, Désautels & Co., 404 Dorchester
Désautels Jacques, of Dubuc, Désautels & Co., 404 Dorchester
Désautels Joseph, joiner, 147 Wolfe
Désautels Joseph, laborer, r 20 St Pierre lane
Désautels Joseph, shoemaker, 299 Panet
Désautels Luc, cooper, r 19 Cathedral
Désautels Medéric, builder, Napoleon road
DÉSAUTELS MICHEL, livery stables, 292 Craig, h 294 Craig
Désautels Mrs. Marie Anne, wid J., 404 Dorchester
Désautels Mrs. Marie Anne, wid Louis, 66 Visitation
Désautels Mrs. Marie Anne, wid Thos., 423 Durham
Désautels Mrs. O., wid Amable, groceries, 1 and 3 Marie Joseph
Désautels Paul, stonecutter, r 218 Beaudry
Désautels Pierre, laborer, 210 Seaton
Désautels Pierre, joiner, 147½ Wolfe
Désautels Xavier, bricklayer, 385 Seaton
DESBARATS GEORGE E., 218 St Denis
Descaries Antoine, carter, Centre n St Andrew
Descaries J. A., law student, 8 St Dominique
Descaries Joseph, carter, r Centre n St Andrew
Descaries Léon, grocer, 675 St Joseph, h 673 St Joseph
Descaries Mrs. S., wid Louis, 639 St Lawrence
Descaries Romain, clerk, bds at 673 St Joseph
Descary Antoine, trader, r Centre n Island
DESCARY FRANÇOIS, of Racicot & Descary, 188 St Denis
Descary Frs., jun., of Dorval & Descary, bds at 188 St Denis
Descary Jean, contractor, 267 St Bonaventure
Descarreau Miss E., laundress, 70 Jacques Cartier
Deschaine Wm., upholsterer, 44 Jacques Cartier sq
Deschaines Michel, brickmaker, 360 Fullum
Deschambault A. F., advocate, bds at 131½ St Lawrence
Deschambault Alfred, cabinetmaker, 160 Visitation
Deschambault Jos., 216 McCord
Deschambault S., laborer, 689 St Joseph
Deschamps —, clerk, 107 Dubord
Deschamps Aldéric, of F. & J. Leclaire & Co., 230 St Denis
Deschamps Alfred, miller, 153 Barré
Deschamps Alfred, shoemaker, 338 Montcalm
Deschamps Alphonse, M.D., 3 Chaboillez
Deschamps Frs., carpenter, 24 Marie Louise av
Deschamps J. Bte., clerk, 206 Panet
Deschamps J. Bte., of Quevillon & Deschamps, 27½ Visitation
Deschamps Jean, joiner, 278 Visitation
Deschamps Joseph, butcher, 287 Seaton
Deschamps Léonidas, shoemaker, 285 Seaton
DESCHAMPS REV. ALEXANDRE, Seminary of St Sulpice, 320 Notre Dame
Deschamps Séraphin, grocer, 835 St Catherine
Deschamps Zotique, saddler, 246 St Joseph, h 244 St Joseph
Deschatelet Damase, bricklayer, 427 Montcalm
Deschatelet Eugène, tinsmith, 513 St Lawrence
Deschatelet Joseph, joiner, 466 Jacques Cartier
Deschênes Alexis, carpenter, 387 Amherst
Deschênes Thos., printer, 151 Sanguinet
Deschênes Joseph, foreman, 157 Aqueduct
Deschênes Jos., laborer, 389 Amherst
Deschênes Mrs. Mary, wid J. Bte., 505 Craig
Deschênes Théodule H., clerk and bdg hse, 151 Sanguinet
Descoteau Miss Victoria, dressmaker, 587 St Lawrence
Descôtes Ephrem, of Damien & Descôtes, 13 St Dominique
Descôtes Napoléon, joiner, 406 Beaudry
Desert Honoré, hotelkeeper, 248 St Lawrence cor St Catherine, h 995 St Catherine
Desève Adolphe, conductor G.T.R., 253 Aqueduct
DESÈVE ALEX, jun., clerk Commissioners court and real estate agent, 1340 St Joseph, h 364 St Henry, Town of St Henry
DESÈVE ALEX., sen., advocate, 193 St Henry, Town of St Henry
Desève Alphonse, plasterer, 615½ St Lawrence
Desève Auguste, hotelkeeper, 620 St Lawrence, h 618 St Lawrence
Desève Auguste, plasterer, 560 St Dominique
Desève Augustin, laborer, 587 Mignonne
Desève J. Bte., baker, 693 St Joseph
Desève Octave, tobacconist, 178 Drolet
Desforges Antoine, joiner, r 245 Wolfe
Desforges dit St Maurice J. Bte., joiner, 18 Wolfe
Desforges Hubert, engineer, 292 Richmond
Desforges Joseph, plasterer, 241 Jacques Cartier
Desforges Noë, laborer, 9 Metcalfe lane
Desfossés Arthur, insurance agent, 470 St Denis
Desfossés Dolphis, carriagemaker, 56 Pichette
Desfossés Philippe, laborer, r 15 St Mary
Desgeorges Gabriel, 105 St Hubert
Desgroseilliers Théophile, laborer, 279 Durham
Désié Samuel, carter, r 344 Beaudry
DESILETS C. M., druggists' and photographers' materials, 156 Notre Dame and 70 Jacques Cartier sq, h 352½ Lagauchetière
Desjardins Alexis, carter, 145 Amherst
Desjardins Alfred, policeman, 15 Logan
Desjardins Albéric, joiner, 168 Montcalm

LAMBERT'S Museum, Best Place of Amusements in the City, 301 Notre Dame Street.

JAS. BAYLIS & SON—CARPET, OIL CLOTH & CURTAIN WAREH'SE—459 & 461 NOTRE DAME ST

Desjardins Alphonse, carter, 122 Amherst
Desjardins Alphonse, clerk, 9 St Pierre lane
Desjardins Alphonse, laborer, 49 Dufresne
DESJARDINS ALPHONSE, M.P., advocate, chief editor Le Nouveau Monde, 222 Notre Dame, h 758 Dorchester
Desjardins Alphonse, painter, 293 Logan
DESJARDINS ANDREW, general groceries, &c., 29 Chatham cor Payette
Desjardins Antoine, joiner, 203 Aqueduct
DESJARDINS ARTHUR, advocate, 2 Dominion Law chambers, 53 St James, h 82 St Mary
Desjardins Azarie, laborer, 172 Railway track
Desjardins Chs., & Co., hatters and furriers, 618 St Catherine
Desjardins Chs., laborer, 61½ Dufresne
Desjardins Chs., laborer, 165 St Catherine
Desjardins Chs., lime burner, 167 St Catherine
Desjardins Chs., of Chas. Desjardins & Co., 620 St Catherine
Desjardins Charles, tinsmith, 9 St Thérèse
Desjardins D., tailor, 199 Notre Dame
Desjardins Damase, carpenter, 51 Fortification lane
Desjardins Ed., of E. Desjardins & Fils, 64 Latour
Desjardins Edmond, of Levasseur & Desjardins, Herbernian
Desjardins Edouard, painter, 80 Panet
Desjardins Elie, baker, 21 Wolfe
Desjardins F. X., of P. H. Desjardins & Co., 11 Metcalfe av, Côte St Antoine
Desjardins Félix, grocer, 119 Visitation, h 25 Rose
Desjardins F. X., mason, 213 Lafontaine
Desjardins Frs., laborer, r 53 St Christophe
DESJARDINS G. HENRI, M.D., C.L.R., proprietor St Antoine Drug hall, 292 St Antoine, h 276 Guy
Desjardins Gabriel, laborer, 295 Montcalm
Desjardins George, butcher, 77 St Mary, h 79 St Mary
Desjardins Hilaire, carter, Centre n Ropery
Desjardins Isaac, carter, 112 Durham
Desjardins J. Bte., blacksmith, 237 and 239 Jacques Cartier
DESJARDINS JEAN A., M.D., physician and surgeon, chemist and druggist, 844 St Catherine, h 846 St Catherine
Desjardins Jos., barber, 45 Chaboillez sq
Desjardins Jos., butcher, 345 Amherst
Desjardins Jos., carter, 41 St Paul
Desjardins Jos., doors, sashes, blinds, 3 Perthius
Desjardins Jos., joiner, 492 St Catherine
Desjardins Joseph, laborer, 471 Panet
Desjardins Jos., laborer, r 47 Blake
Desjardins Jos., laborer, 29 Robin lane
Desjardins Jos., laborer, r 242 Lafontaine
Desjardins Jos., laborer, 465 Amherst
Desjardins Jos., laborer, r 105 Jacques Cartier
Desjardins Jos., laborer, 327 Wolfe
Desjardins Joseph, plasterer, r 299 Montcalm
Desjardins L., clerk, 74 Vitré
DESJARDINS L. A. E., M.D., oculist; consultation hours from 9 to 11 a.m., 39 St Antoine
Desjardins Léon, blacksmith, 186 Dorchester
Desjardins Louis, baker, 213 Wolfe
Desjardins Louis, baker, 166 Wolfe
Desjardins Louis, laborer, 26 St Elizabeth lane
Desjardins Magloire, advocate, 33½ St Gabriel, h 358 Richmond
Desjardins Miss Célina, dry goods, 297 Logan, h 295 Logan
Desjardins Miss Mary Ann, general dry goods, 390 St Joseph
Desjardins Moise, joiner, 162 Dorchester
Desjardins Moïse, laborer, 21 St Hypolite lane
Desjardins Mrs. Julie, wid Frs., 86 Panet
Desjardins Mrs. Laura, wid, 8 St Justin
Desjardins Nap., painter, 281 Seaton
Desjardins Narcisse, laborer, 53 Susanne
Desjardins Nar., laborer, 357 Papineau road
Desjardins Nar., tinsmith, r 167 St Martin
Desjardins Nazaire, laborer, 447 Amherst
Desjardins Oct., jun., laborer, r 163 Panet
Desjardins Octave, sen., blacksmith, 163 Panet
Desjardins Ol., laborer, 28½ Brock
DESJARDINS PAUL, flour and grain dealer, 234 St Lawrence
Desjardins Paul, grocer, 68 Quesnel
Desjardins Paul, laborer, 13 St Claude
Desjardins Philéas, laborer, 49 Dufresne
Desjardins Pierre, joiner, 6 Ontario
Desjardins Pierre, restaurant, 158½ Centre
Desjardins Pierre, stonecutter, 154 Wolfe
Desjardins P. H., of P. H. Desjardins & Co., 11 Metcalfe av, Côte St Antoine
DESJARDINS P. H., & CO., watchmakers and jewellers, 536 St Joseph
Desjardins Roch, bailiff, 42 St Vincent, h 133 Panet
Desjardins Stanislas, blacksmith, 297 St Mary, h 181 Seaton
Desjardins Théophile, laborer, 8 Logan
Desjardins Ubalde, carter, r 337 Montcalm
Desjardins Ulric, clerk, r 7 Grothé
Desjardins Xavier, laborer, Iberville
Deslauné Edmond, laborer, r 487 Seigneurs
Deslauriers Alfred, foreman, 132 St Antoine
Deslauriers André, mason, 5 Widows lane
Deslauriers Antoine, 13 Mondelet
Deslauriers Antoine, carter, 221 Grand Trunk
Deslauriers Antoine, carter, 322 Jacques Cartier
Deslauriers Benj, laborer, 719 St Bonaventure
Deslauriers Bonas, joiner, Mansfield n Dorchester
Deslauriers Charles, carter, r 205 Guy
Deslauriers dit Legault Frs, laborer, 45½ Champ de Mars
Deslauriers dit Legault Michel, laborer, 53 St Alphonse
Deslauriers Ed., carter, r Centre
Deslauriers Etienne, joiner, 504 Ontario
Deslauriers Félix, carter, 252 Sydenham
Deslauriers Geo., finisher, 61 Delisle
Deslauriers Hyacinthe, laborer, 561 Albert
Deslauriers Hyacinthe, laborer, 38 Leroux
Deslauriers J. Bte., jun., butcher, stall 8 Bonsecours market, h 312 Mignonne
Deslauriers Jean Bte., tanner, 652 St Bonaventure
Deslauriers Jos., baker, 25 Mondelet
Deslauriers Joseph, joiner, 503½ St Dominique

GEO. F. HARTT, Agent for the Delaware and Hudson Canal Co.'s

JAMES BAYLIS & SON keep on hand the best makes of BRUSSELS and TAPESTRY CARPETS

Deslauriers Joseph, joiner, 73 Inspector
Deslauriers Joseph, joiner, 504 Ontario
Deslauriers Jos., shoemaker, 98 St Martin
Deslauriers Joseph E., clerk, bds at 284 St Joseph
Deslauriers Louis, bricklayer, 90 Dufresne
Deslauriers Louis, butcher, stall 2 Bonsecours market, h 61 Papineau road
Deslauriers Lucien, nailcutter, 61 Delisle
Deslauriers Max., carpenter, 42 Quesnel
Deslauriers Mrs. Catherine, wid Frs. X., 73 Visitation
Deslauriers Mrs D., wid Louis, 363 Visitation
Deslauriers Nap., barber, 117 St Lawrence, h 75 Dominion
Deslauriers Paul, shoemaker, 155 Lagauchetière
Deslauriers Philippe, of Roussin & Deslauriers, German n Mignonne
Deslauriers Placide, contractor and builder, 831 St Catherine
Deslauriers Tous., contractor, 76 Dominion
Desloges Augustin, laborer, 85 Quesnel
Desloges Louis, agent, 33 Sanguinet
Deslongchamps André, carter, 224 Visitation
Deslongchamps Chs., 256 Durham
Deslongchamps Etienne, laborer, 244 Seaton
Deslongchamps Frs., shoemaker, 289 Lafontaine
Deslongchamps J. B., contractor, bds at Richelieu hotel, 45 St Vincent
Deslongchamps Jos., carpenter, r 358 Beaudry
Deslongchamps Jos., carter, 310 Visitation
Deslongchamps Jos., laborer, 441 Montcalm
Deslongchamps Joseph, shoemaker, 365 Visitation
Deslongchamps Joseph, stonecutter, r 168 Montcalm
Deslongchamps Mrs. Emma, wid Chas., dressmaker, 234 Durham
Deslongchamps Mrs. Luce, wid Louis, 400 St Catherine
Deslongchamps Mrs. O., wid Frs., 499 St Catherine
Desmaisons Ed., cook, 142 Barré
Desmaisons Ed., shoemaker, 237 St Dominique
Desmaisons Napoléon, hotel, 969 St Catherine
Desmarais Alp., laborer, 119 Grand Trunk
Desmarais Damase, & Renaud, carriagemakers, 9 St Antoine
Desmarais Edmond, grocer, 191 Visitation
DESMARAIS EDOUARD, deputy prothonotary, 365 Amherst
Desmarais Emond, grocer, 341 Mignonne
Desmarais Henri, conductor G.T.R., 153 Centre
Desmarais Henri, joiner, 225 Aqueduct
Desmarais Hormisdas, shoemaker, 480 Wolfe
Desmarais Isaïe, barber, 111 Mountain
Desmarais Louis Elie, photographer, 300½ Notre Dame and 11 Chaboillez sq, h 11 Chaboillez sq
Desmarais Médard, sawyer, 116 Workman
Desmarais Mrs. E., wid Adolphe, 159 Dorchester
Desmarais Mrs. Emélie, wid Pierre, 226 Visitation
Desmarais Mrs. Margaret, wid J. B., fruits, Bonsecours market, h 4 St Julie
Desmarais Mrs. Rosalie, wid Marcel, 76 Beaudry
Desmarais Napoléon, grocer, 478 St Catherine, h 480 St Catherine
Desmarais Nap., barber, 44 Bonsecours
Desmarais Olivier, photographer at St Helen's Island, h 50 Montcalm

DESMARAIS OVILA, & CO., PHOTOGRAPHERS. PHOTOGRAPHS IN OIL, WATER AND INDIA INK, 18 St Lawrence street, branch Town of St Henry

Desmarais Ulric, clerk, 182 Maple
Desmarais Wilfred, brakeman, 5 Manufacturers
Desmarchais Frs., dentist, 182 Notre Dame
DESMARTEAU & BOND, fancy and staple dry goods, haberdashery, gents' furnishings, and practical shirt and collar manufacturers, 415 and 462 Notre Dame
Desmarteau C. B., clerk, 137 St Mary
DESMARTEAU CHARLES, groceries, &c., 29 St Mary, h 52 St Mary
Desmarteau Chs., of Desmarteau, Lamoureux & Crevier, 52 St Mary

DESMARTEAU & CO., Wholesale GROCERS and WINE MERCHANTS, 286 St Paul and 231 and 233 Commissioners

Desmarteau Elzéar, of Desmarteau & Bond, 301 Dorchester
Desmarteau Etienne, carter, 18 Allard
Desmarteau Etienne, clerk, 190 Wolfe
Desmarteau Frs., laborer, 322 Visitation
Desmarteau Jos., butcher, 102 Seaton
Desmarteau Jos., foreman, 10 Rivet
Desmarteau Joseph, grocer, 64 Iberville, h 99 Iberville
Desmarteau Joseph, laborer, 102 Seaton
DESMARTEAU, LAMOUREUX & CREVIER, proprietors Cape Gibraltar Farm, Lake Memphremagog, 54 St Mary
Desmarteau Narcisse B., jun., of Desmarteau & Co., 318 Lagauchetière
Desmarteau Narcisse B., sen, 318 Lagauchetière
DESMARTEAU NARZAL BIRTZ, M.D., physician and surgeon, 95 St Hubert
Desmarteau P. Elzéar B., of Desmarteau & Bond, 301 Dorchester
Desmarteau Philéas, furrier, 313 Visitation
Desmarteau Wilfrid B., of Desmarteau & Co., 36 St Constant
DESMAZURES REV. G., R.C., St James church, cor St Denis and St Catherine
Desmond Pat., laborer, 158 Ottawa
Desmorest Joseph, shoemaker, 407 Amherst
Desnoyers Ant., barber, 320 Ontario
Desnoyers Augustin, 184 Aqueduct
Desnoyers Baptiste, carpenter, 645 St Dominique
Desnoyers Gédéon, laborer, 343 Matthew
Desnoyers Jacques, mason, 49 St Paul
Desnoyers Jos., blacksmith, 290 Beaudry
Desnoyers Jos., clerk, 17 St Vincent
Desnoyers Ludger, joiner, 310 St Mary
DESNOYERS MATHIAS C., M.P., advocate, police magistrate, Court house, 177 Notre Dame, h 39 St Denis

Celebrated LACKAWANNA Coal, by the Ton or Cargo, Victoria Square.

JAS. BAYLIS & SON—CARPET, OIL CLOTH & CURTAIN WAREH'SE—459 & 461 NOTRE DAME ST

Desnoyers Misaël. tanner, 360 Durham
Desnoyers Mrs. Marie, wid Ant., fruits, 12 Bonsecours market, h Lafontaine
Desnoyers Ths., P. O. clerk, 143 German
DESNOYERS VINCENT, baker, 197 and 199 Wolfe
Desnoyers Vincent, guardian R. C. Commissioners St Patrick's school, 62 Centre
DeSOLA REV. A., D.D., LL.D., rabbi Jewish synagogue, (Portuguese,) professor McGill University, 73 McGill College av
Désormeau Eusèbe A., clerk, 177 Sanguinet
DÉSORMEAU FRANCOIS X., saloon, 508 and 514 St Catherine
Désormeau George H., agent, 216 Wolfe
Désormeau Geo., carpenter, 420 Montcalm
DÉSORMEAU JOSEPH, builder, 235 St James, h cor Sherbrooke and Victoria av, Côte St Antoine
Désormeau Miss Zoé, bdg hse, 798 Craig
Désormeau Thomas, carter, 68 Sydenham
Désormeau William, clerk, 197 Seaton
DÉSORMEAU ZÉPHIRIN, glovemaker, kid glove and mitten manufacturer, 450 and 452 Beaudry, h 442 Beaudry
Désormier Ant., carter, 434 Visitation
Désormier Frs., shoemaker, 339 Visitation
Désormier George, joiner, 326 Durham
Désormier Jean, laborer, 245 Beaudry
Désormier Jos., r 390 Durham
Désormier Jos., laborer, 34 Logan
Désormier Louis, laborer, 34 Logan
Désormier Philéas, grocer, 73½ St Paul, h 28 St Urbain
Désormier Richard, stonecutter, 425 Durham
Désormier Stanislas, laborer, 366½ Ontario
Desourdi Clément, shoemaker, 428 Ontario
Désourdi dit Chevalier Joseph, shoemaker, 57 Seaton
Désourdi J. Bte., moulder, 86 St Martin
Désourdi Maurice, fitter, Charron
Désourdi Odilon, baker, 284 Montcalm
Désourdy François, plasterer, 389 Papineau road
Désourdy Hypolite, carpenter, 237 Sydenham
Désourdy Joseph, carter, r 442 Jacques Cartier
Desparois Miss Phœbe, dressmaker, 391 Jacques Cartier
Desparois Mrs. Marguerite, wid Louis, 391 Jacques Cartier
Desparois Zotique, joiner, 240 Cadieux
Despatie Adolphe, stonecutter, 200 Maple
Despatie Alfred, joiner, 76 Visitation
Despatie Delphis, laborer, r 485 Wolfe
Despatie Ed., carter, 9 Mondelet
Despatie Etienne, hotelkeeper, 277 Visitation
Despatie Frs., carter, 430 Jacques Cartier
Despatie Frs., grocer, 309 Amherst
Despatie George, shoemaker, r 11 Wolfe
Despatie Isidore, contractor, 385 Papineau road
Despatie Jacques, laborer, r 417 Panet
Despatie J. Bte., driver, 215 St Dominique
Despatie J. Bte., tobacconist, 436 St Catherine
Despatie Jos., joiner, 345 Wolfe
Despatie Jos., laborer, 422 Jacques Cartier
Despatie Louis, laborer, 329 Seaton
Despatie Mrs. Etienne, midwife, 275 Visitation
Despatie Mrs. Henriette, wid A., 78 Visitation
Despatie Onésime, joiner, 78 Visitation
Despatie Pierre, laborer, r 240 Panet
Desplans Philippe, bds at 135 St Dominique
Despleau Antoine, laborer, 220 College
Despleau Edouard, carter, 220 College
Desprès Camille, laborer, 10 Wolfe
Desprès John, turner, Manufacturers
Desprès Mrs. D., wid Isidore, 14 Mountain
Desprès Pierre, waiter, 298 Jacques Cartier
Desrivières Day school, Miss E. Kelsey, teacher, 13 Desrivières
Desrivières F. X., carriagemaker, 343 Seaton
Desrivières McGill Théodore, 255 Upper St Urbain
DESRIVIÈRES MISSION CHAPEL, 13 Desrivières
DESRIVIÈRES RODOLPHE, advocate, 15 St Vincent, h 834 St Catherine
Desroche —, bds at 101 St Louis
Desroche Alex., laborer, 299 St Dominique
Desroche Antoine, shoemaker, 830 St Catherine
Desroche Hilaire, shoemaker, r 441 Jacques Cartier
Desroche J. I., M.D., office 313 Amherst, bds at 501 Ontario
Desroche Napoléon, carter, 383 Beaudry
Desroche W., poultry dealer, stall 2 St Antoine market, h 94 St Felix
Desrocher Eli, shoemaker, r 353 Panet
Desrocher Louis, laborer, 313 Panet
Desrochers Adolphe, 63 St Lawrence
Desrochers Adolphe, clerk, 103 Vitré
Desrochers Alexis, joiner, 269 Wolfe
Desrochers Aug., shoemaker, 17 St Columban
DESROCHERS EDOUARD, fancy and staple dry goods, 62 and 64 St Lawrence
Desrochers Frs., joiner, 257 Durham
Desrochers Gédéon, laborer, r 327 Montcalm
Desrochers Joseph, laborer, 458 Seigneurs
Desrochers Jos., carter, r 242 Sydenham
Desrochers Jos., carter, r 169 St Martin
Desrochers Joseph, contractor, r 312 Visitation
Desrochers Jos., laborer, 246 Durham
Desrochers Jos., potashmaker and grocer, 311 Beaudry
Desrochers Jos., sen., potashmaker, 274 Visitation
Desrochers Mrs. A., milliner and dressmaker, 63 St Lawrence, h 103 Vitré
Desrochers Mrs. Adèle, wid Pierre, 26 Chaboillez
Desrochers Mrs. Célina, wid Louis, r 75 Durham
Desrochers Nazaire, grocer, 361 Mignonne
Desrochers Olivier, laborer, 430 Visitation
Desrochers Philéas, clerk, r 277 Beaudry
Desrochers Pierre, merchant tailor, 240 St Lawrence, h 110 St Lawrence, Coteau St Louis
Desrochers Théophile, carpenter, r 329 Montcalm
Desroches Alexis, stonecutter, r 347 Montcalm
Desroches Alfred, goldsmith, 139 Sanguinet
Desroches Amable, brakeman, 211 Grand Trunk
Desroches Aug., shoemaker, r 164 Montcalm
Desroches Bazile, plasterer, 621 Upper Sanguinet
Desroches Edmond, provisions, 255 Logan, h 257 Logan
Desroches François, shoemaker, 50 Fortier

LAMBERT'S Museum, Instructive Amusements, 301 Notre Dame Street.

JAMES BAYLIS & SON keep constantly on hand a large stock of Curtain Materials and Cornices

Desroches Jos., laborer, 269 St Constant
Desroches Louis, laborer 313 Panet
Desroches Miss Lumena, directress Academie St Jacques, 501 Ontario
Desroches Miss Marie, dressmaker, r 40 St Geneviève
Desroches Mrs Aurélie, wid J., 263 St Constant
Desroches Mrs. Christine, wid J. B., grocery, 264 St Dominique
Desroches Mrs. Natalie, tailoress, r 166 Durham
Desroches Pierre, carter, 278 Sanguinet
Desrosiers Anselme, baker, 178 Sydenham
Desrosiers Art., advocate, bds at 101 St Louis
Desrosiers Azarie, laborer, r 388 Montcalm
DesROSIERS ERNEST, advocate, 38 St James
Desrosiers J. O., bookkeeper, 199 St Constant
Desrosiers J. O., general agent, 223 Notre Dame
DesROSIERS J. R., notary, 223 Notre Dame
Desrosiers Joseph, advocate, clerk Prothonotary's office, bds at 23 German
Desrosiers Jos., finisher, 379 Amherst
Desrosiers Jos., shoemaker, 343 Ontario
Desrosiers L. J. P., M.D., proprietor St Joseph Drug hall, 389½ St Joseph, h 391 St Joseph
DesROSIERS LOUIS A., notary and commissioner, 20 St Vincent, h 14 St Louis
Desrosiers Mrs. Denise, wid J. Bte., 51 Fortification lane
Desrosiers Pierre, laborer, 200 St Martin
Desrosiers Prosper, carpenter, 244½ Amherst
Desrosiers T., tailor, Centre n Ropery
DESSERT HONORE, saloon, 993 and 995 St Catherine
Dessin Mrs. Rosalie, wid Louis, r 292 German
Dessormeau Zéphirin, glovemaker, 450 Beaudry, h 442 Beaudry
De St Aubin Blais, translator, bds at Richelieu hotel, 45 St Vincent
Désureau Hormisdas, carpenter, 383 Montcalm
Désureau J. Bte., jun., carpenter, 383 Montcalm
Désureau J. Bte., sen., laborer, 383 Montcalm
Désy Dosithée, storeman, 383 Seaton
Désy Samuel, carter, 17 Bruchesi
Désy Sinaï, carter, 12 Visitation
Detillieux Paul, cabinetmaker, 646 St Catherine
Detilly Ant., r 414 Beaudry
Detilly Jos., blacksmith, r 414 Beaudry
Detonnancour Godefroi, laborer, r 8 Contant
DeTONNANCOUR LOUIS C., merchant tailor, 81 Notre Dame, h 168 St Hubert
Deuchars Wm., storeman, 92 Chenneville
DEVANY & CO., auctioneers and commission merchants, 77 St James
Devany Daniel, bookkeeper, 163 Bleury
Devany Edward, clerk, 163 Bleury
Devany Michael, clerk, 163 Bleury
Devany Mrs. Ann, wid Lawrence, 163 Bleury
Devany Mrs. Anna, wid Martin, r 27 Condé
Devany Thomas, 163 Bleury
De Vaudreuil Louis, medical student, 468 Ontario
Deveau Hospice, joiner, r 172 Beaudry
Deverell Henry, foreman type foundry, 72 Magdalen
Devine Alex., joiner, 195 Congregation
Devine Daniel, foreman G.T.R., 145 Magdalen
Devine Dennis, laborer, 40 Seminary
Devine Ed., laborer, 32 Sebastopol
Devine Henry, bank clerk, 398 St Lawrence
Devine John, clerk G.T.R., 35 Murray
Devine Mrs. C., wid Henry, 398 St Lawrence
Devine Mrs. Elizabeth, wid James, 25 Eleanor
Devine Robert A., clerk Audit office G.T.R., 195 Congregation
Devine Thos., fireman, 131 Colborne

DEVINS & BOLTON,
importers of drugs and chemicals, French patent medicines, seeds, &c. Agent for
Vichy Mineral Water,
Phillips Milk of Magnesia,
Luby's Parisian Hair Renewer,
Pure White Wax,
Spermaceti and Paraffine,
next the Court house, Notre Dame st.
See Adv on back cover

DEVINS RICHARD J., of Devins & Bolton, 282 Dorchester cor St Hubert
Devitt John, shoemaker, 111 Inspector
DEVLIN BERNARD, M.P., of Devlin & Devlin, 118 St James
DEVLIN & DEVLIN, advocates, 118 St James
Devlin Hugh, dyer, r 26 St Bernard
Devlin O. B., of Devlin & Devlin, bds at 101 St Louis
DEVLIN O. J., notary for the Corporation of Montreal, and commissioner for Quebec and Ontario, 118 St James
Devot Pascal, laborer, r Centre n Ropery
Dewar Kenneth, laborer, 23 Shannon
Dewar A. L., bank clerk, 11 Baile
Dewitt John, bookkeeper, 252 St Charles Borromée
Dewitt Mrs., wid Henry, bdg hse, 69 College
Dewitt Mrs. Mary, bdg hse, 76 St Maurice
Dewitt Mrs. S., wid J. H., 384 Seigneurs
Dewitt W. H., of Deziel & Dewitt, 129 St Joseph
Dexton J. A., traveller, 228 St Elizabeth
Deyez Eugène, butcher, 187 Durham
DEZIEL & DEWITT, merchant tailors and haberdashers, 131 St Joseph
Deziel Pierre, carter, 390 Mignonne
Deziel Régis, of Deziel & Dewitt, 129 St Joseph
Deziel Télesphore, laborer, r 114 Dufresne
Diacolo Dimitre, engineer, r 82 German

DE ZOUCHE C. C., Importer of sheet music and music books, musical instruments, Orchestral and Military and Musical merchandise of every description, 211 St James, h 674 Dorchester

De Zouche Fred., of Geo. C. De Zouche & Sons 48 Fort

DE ZOUCHE GEORGE C., & SONS, importers and dealers in PAPER HANGINGS, decorations, and window shades, wholesale and retail; painting, graining, gilding, glazing, &c., 351 Notre Dame

JAS. BAYLIS & SON—CARPET, OIL CLOTH & CURTAIN WAREH'SE—459 & 461 NOTRE DAME ST

De Zouche Geo. C., of Geo. C. De Zouche & Sons, 48 Fort
De Zouche Geo. L., of Geo. C. De Zouche & Sons, 48 Fort
Dial Wilbur F., machinist, 13 Bleury
Diamond John, laborer, 196 St Constant
Dick & Co., horse medicines, 8 William
Dick Samuel R. F., lapidary, 33 St James, h Longueuil
Dick James R., of Lewis & Nutter, 35½ St Antoine
Dick Jas. R, sexton St Catherine Street Baptist church, St Catherine cor City Councillors
Dickey Robert, moulder, r 49 Manufacturers
DICKINSON JOHN H., hatter and furrier, 4 Phillips sq
Dickinson Thos., com traveller, 881 Ontario
Dickinson Ths., 114 Jacques Cartier
Dickinson Wm., porter G.T.R., 181 St Antoine
Dickinson Wm. H., machinist, 218 St Constant
Dicks Thomas, 59 St Etienne
DICKSON A. A., secretary-treasurer of the Mutual Fire Insurance Company of the Counties of Shefford & Brome, and agent for the Victoria Mutual Fire Insurance Co., 4 Barron block, 162 St James, h 61 Union av
Dickson Alexander, 459 St Dominique
Dickson Ebenezer, bookkeeper, bds at 48 Grand Trunk
Dickson Ellis, bookkeeper, 24 Wolfe
Dickson George, fitter, bds at 14 Condé
Dickson James, blacksmith, 22 St Martin
Dickson James, foreman G.T.R., 163 Magdalen
Dickson John, night watchman, 9 Dupré lane
Dickson Joseph, bank clerk, 60 City Councillors
Dickson Mrs. C., wid Geo., r 154 St Charles Borromée
Dickson Mrs. Martha, wid Ths., 48 Grand Trunk
Dickson Richard, foreman, 91 Menai
Dickson Robert A., agent Richelieu and Ontario Navigation Co., 459 St Dominique
Dickson Thomas, fireman, bds at 52 Sebastopol
Dier Peter, carter, r 97 St Felix
Dierick Edward, laborer, 71 Papineau road
Diffely John, cooper, 153 Nazareth
Dillon David, laborer, 79 St Patrick
Dillon Edward, gardener, r 40½ Aylmer
Dillon James, laborer, 90 St Dominique
Dillon James, painter, bds at 180 St Lawrence
Dillon James, storeman, 35 Hermine
Dillon James T., city assessor, 412 St Denis
Dillon John, baker, 58 Logan
Dillon John, importer and wholesale grocer, 30 St Sacrament, h 1738 St Catherine
Dillon John, leather cutter, 9 St Urbain
Dillon John M., shipbuilder, 120 Murray
Dillon Miss Catherine, 8 Scotland
Dillon Miss Mary, dressmaker, 399 St Catherine
Dillon Mrs. Alice, wid J., 399 St Catherine
Dillon Pat., printer, 99 Prince
Dillon Patrick, laborer, r 74 Colborne av
Dillon Robert, gilder, 132 St Bonaventure
Dillon William, laborer, r 17 St Elizabeth lane
Dillon Wm., policeman, 126 Richardson
Dillotte David, blacksmith, 207 Durham
Dillotte Pierre, joiner, 327 Wolfe
DINAHAN PATRICK, groceries and provisions, 116 St Bonaventure
Dineen Dennis, milkman, 62 Farm
Dineen Maurice, acting sergeant Police station No. 4, 705 Ontario, h 78 Colborne
Dinelle Arsène, carter, 382 Montcalm
Dinelle Emile, laborer, r 314 Visitation
Dinelle Jos., laborer, r 81 Vitré
Dinelle Louis, laborer, 148 Amherst
Dinnigan Mrs. M., wid M., groceries and provisions, 377 St Lawrence
DINNING JOHN G., secretary Merchants exchange, 11 St Sacrament, h 42 St Matthew
Dinver Mrs. Mary, wid Richard, r 93 McCord
Dion Alfred, restaurant, 377 Ontario
Dion Ant., carpenter, 97 St Louis
Dion Ant., plumber, 16 Lagauchetière lane
Dion Auguste, joiner, 32 Albert lane
Dion Charles, inventor, bds at 10 Vitré
Dion Denis, painter, 322½ St Lawrence
Dion Elzéar, joiner, 99 Panet
Dion Etienne, blacksmith, 7 Poële lane

DION H., VIRGINIA TOBACCO HOUSE, noted for Genuine Havana Cigars, 685 Craig, bds at 93 Jurors

Dion Isidore, shoemaker, 473 Amherst
Dion J. O., general agent La Semaine Agricole, 212 Notre Dame, bds at 10 Vitré
Dion Jos., painter, 11 Bonsecours
Dion Louis, clerk G.T.R., 609 Upper Sanguinet
Dion Marcel, shoemaker, r 79 Vitré
Dion Miss Sarah, tailoress, 97 St Louis
Dion Moïse, laborer, 75 Grand Trunk
Dion Mrs. Lucie, wid Jos., 208 Bleury
Dion Pierre, laborer, St Charles n St Andrew
Dion Rémi, conductor G.T.R, 243 Grand Trunk
Dionne Adam, laborer, 478 St Bonaventure
Dionne Albert, clerk, 334 Ontario
Dionne Auguste, grocer, 212 Lagauchetière, h 210½ Lagauchetière
Dionne E., butcher, stall 5 St James market, h opp Sacré Cœur church, Ontario
Dionne Moïse, laborer, 16 Payette
Dionne Pierre, laborer, 211 Frontenac
Dionne Thomas, butcher, 243 Lafontaine, h 224½ Sydenham
Dionne Timothée, laborer, 116 Workman
Diplock Robert, bookkeeper, 14 Balmoral
DISPENSAIRE ST JOSEPH, 55 Cathedral
Distin John, painter, Dorchester av
Divine Mrs. Elizabeth, wid James, 25 Eleanor
Dixon H., lithographer, 8 Chenneville
Dixon H. D. S., clerk, bds at 23 German
Dixon John, storeman, 198 Wolfe
Dixon John E. T, collector and waiter, 68 Cathcart
Dixon Mrs. M., wid H, 108 Colborne av
DIXON REV. J. H., chaplain for the Church of England to the Montreal General Hospital, and rector St Jude's church, 80 Dominion
Dixon Robert, engineer, 127 Nazareth
Dixon Robt., shoemaker, 4 Mountain
DIXON W. H., successor to Henderson & Son, tobacco pipe manufacturer, 114 Colborne av, h 108 Colborne av

Free Burning LACKAWANNA Coal a Specialty,

JAMES BAYLIS & SON—COCOA MATTING, MATS, & STAIR RODS—459 & 461 NOTRE DAME ST

Dixon Samuel, machinist, 100 Grand Trunk
Dobbin Charles H., of Dobbin, Lamont & Co., 68 Durocher
DOBBIN, LAMONT & CO., fancy dry goods and millinery, 230 McGill
Dobby James, gardener, r 529 Seigneurs
Dobby Samuel, laborer, 527 Seigneurs
Dobell Henry, of Henry Dobell & Co., 1411 St Catherine
DOBELL HENRY, & CO., importers and general merchants, dealers in pot and pearl ashes and agents for the Albion and Sydney coal mines, 19 St Sacrament
Dockrill Mrs. Eliza, wid Wm., 73 Lagauchetière
Dodd Gilbert W., fireman G.T.R., 104 Conway
Dodd John, bookkeeper, bds at Richelieu hotel, 45 St Vincent
Dodd Ralph, policeman, 40 Shaw
Dodd Ross, waiter, 17 Jurors
Dodd Terence, trader, 123 Richardson
Dodd Walter F., clerk, 100 St Bonaventure

DODD WILLIAM, Groceries, Wines and Liquors, wholesale and retail, 167 St Lawrence cor Dorchester, h 395 Dorchester

Dodds Mrs. Mary Ann, wid George D., 13 St Geneviève
Dodds Robert, storeman, 125 Nazareth
Dode Henry, carpenter, 613 Wellington
Dodelet Alfred, laborer, 11 Metcalfe lane
Dodelin Antoine, laborer, 327 Seaton
Dodelin J. Bte., laborer, 132 Poupart
Dodelin Louis, storeman, 15 Bruchesi
Dods John, millwright, bds at 660 St Joseph
DODS PETER D., of Denoon, Drake & Dods, 72 Aylmer
Dodson Joseph, printer, r 589 Lagauchetière
Doffen James, laborer, Spiers lane
Dogasse Jean, shoemaker, 580 St Joseph
Dogherty Wm., cabinetmaker, cor Bleury and Lagauchetière, h 53 Mayor
Doheney Andrew, laborer, 9 Jurors
DOHENEY JAMES, government inspector of beef and pork for the city of Montreal, 26 and 28 Grey Nun, h 125 Grand Trunk cor Seigneurs
Doheny Michael, contractor, 10 St Columban
Doherty Anthony, gardener, 261 St Martin
Doherty Charles A., of Doherty & Doherty, 32 St Famille
DOHERTY & DOHERTY, advocates, 50 St James
Doherty Ed., crier at Court house, 115 Sanguinet
Doherty James, advocate, 32 St Famille
Doherty John, 9 Basin
Doherty John, 10 Berthelet
Doherty John, laborer, r 227 William
Doherty John, laborer, r 8 Chenneville
Doherty John H., gardener, r 259 St Martin
Doherty M. J., com traveller, 16 St Louis
Doherty Mrs. Mary, wid Frs., 208 William
Doherty Mrs. Mary Ann, wid John, 30 Murray
Doherty Pat., grocer, 640 St Joseph, h 642 St Joseph
Doherty Thomas, dry goods, 438 St Joseph, h 10 Bertelet
Doherty Thomas J., of Doherty & Doherty, 32 St Famille
Doherty Wm., conductor C.P.R., 198 Cadieux
Doherty Wm., groceries, wines and liquors, 193 William, h 171 Colborne
Doherty Wm., laborer, r 95 Dalhousie
Doherty Wm., messenger prothonotary's office, 77 Campeau
Doig Alex., hotelkeeper, 595 Wellington
Doig Peter, gardener, 376 Peel
Doin Armand, of Lorge & Co., 19 St Dominique
Doir Pierre, baker, 83 Durham
Doiron Misses, clerks, 56 Colborne
Dolair Casimir, joiner, 317 Seigneurs
Dolambrec Jean, stonecutter, 110 Amherst
DOLAN FRANCIS, general dry goods, 458 and 460 Notre Dame, h 236 St Antoine
Dolan Frank, laborer, 56 Logan
Dolan James, shoemaker, 5 Bisson
Dolan Martin, clerk, 465 William
Dolan Thomas, laborer, 111 Richardson
Dolan Wm., carter, 179 Chatham
Dolan Wm., shoemaker, 5 Bisson
Doloreur John, gilder, 507 Dorchester
Doloreur Mrs. Ellen, wid John, 507 Dorchester
Dominion bakery, O'Connor & Aubry, proprietors, 194 and 196 St Antoine
DOMINION BOARD OF TRADE, William J. Patterson, secretary; A. W. Hadrill, assistant secretary, Corn exchange, 41 St Sacrament and 10 St John
DOMINION BRASS WORKS, Cuthbert & Son, proprietors, 101 and 103 Queen
DOMINION BUILDINGS, 136 McGill
Dominion coal yard, A. G. C. Roberts, proprietor, 99 William, h 91 Inspector
DOMINION COMMERCIAL TRAVELLERS ASSOCIATION, R. C. Simpson, secretary-treasurer, 38 St Joseph, P. O. box 534
DOMINION CONCENTRATED STARCH CO, James Akin, manager, 748 Craig
DOMINION ENGINE AND BOILER WORKS, brass and iron foundry, Charles Lionais & Co., proprietors, 19, 21 and 23 Queen and 63 Common
DOMINION FILE WORKS, G. Outram & Son, proprietors, St Gabriel locks
DOMINION GLUE WORKS, William F. Beardsell, proprietor, glue, size and neat's foot oil, 263 Fullum
DOMINION GOVERNMENT EMIGRATION OFFICE, 243½ St Bonaventure station, J. J. Daley, agent, Tanneries Junction
DOMINION INLAND REVENUE, Division of Montreal, Custom House sq
DOMINION LAUNDRY, William Mead & Son, proprietors, 599 Craig
DOMINION LEATHER BOARD CO., James A. Bazin, president and managing-director, W. B. Gifford, secretary-treasurer, factory Chambly Canton, office 30 Lemoine

GEO. F. HARTT, 24 Victoria Square.

JAS. BAYLIS & SON—CARPET, OIL CLOTH & CURTAIN WAREH'SE—459 & 461 NOTRE DAME ST

DOMINION LINE OF STEAMSHIPS, D. Torrance & Co., general agents, 6 Hospital. *See Adv opp*
DOMINION LINSEED OIL, COLOR AND DRUG MILLS, Lymans, Clare & Co., 105, 107 and 109 Mill
DOMINION MACHINERY DEPOT, R. H. Buchanan & Co., proprietors, 654 Craig
Dominion market, J. Boucher, 654 St Bonaventure

DOMINION MARBLE WORKS,
Henry L. Godfray,
55 St. Alexander

DOMINION METAL WORKS, C. Garth & Co., proprietors, 536 and 542 Craig. *See Adv opp C. Garth & Co.*
DOMINION MORTGAGE AND LOAN CO., (THE), Aldéric Ouimet, president; J. B. Lafleur, secretary-treasurer; Félix Lauzon, cashier, 53 St James
Dominion Oil Cloth Co. (The), Samuel Woods, manager, 104 St Peter, factory 60, 62 and 64 Parthenais
DOMINION OIL PAINT CO. (limited), T. Ruston, president and managing-director, 33 Norman and 67 McGill
Dominion Paper Co., mill at Kingsley Falls, Q., office 227 St Peter
DOMINION PLATE GLASS CO., A Ramsay, agent, 10 Inspector
DOMINION SAFE MANUFACTORY, Godefroi Chapleau, proprietor, 320 St Lawrence. *See Adv p 8*
DOMINION STAMPING WORKS, Thos. Davidson & Co., proprietors, City office, 27 William, works, Dominion, Albert and Delisle, Town of St Henry
DOMINION TEA STORE, Matthew Hodge, manager, 230 St Lawrence, h 159½ St Charles Borromée
DOMINION TELEGRAPH CO., T. Swinyard, general manager; C. R. Hosmer, superintendent east div.; S. E. Garvey, manager; Montreal office, 87 and 89 St François Xavier, branch offices, 85 Common, 270 Notre Dame, 447 Mignonne, and St Lawrence hall, 139 St James
Dominion Telegraph Institute, J. V. Morgan, proprietor, 75 St James
DOMINION TYPE FOUNDING CO., F. W. A. Osborne, managing-director, 13, 15 and 17 Chenneville. *See Adv p 3*
Dominique André, commission merchant, 751 Ontario
Dominique Edouard, laborer, Iberville
Dominique Isaïe, clerk, 349 Richmond
Dominique Moïse, shoemaker, 250 Wolfe
Dominique Pierre, laborer, 223 Wolfe
Dominique Pierre, shoemaker, 119 Sydenham
Dommeny Charles, scalemaker, r 93 McCord
Dompierre Félix, laborer, 525 Albert
Dompierre François, confectioner, 159 Montcalm
Dompierre Isaac, shoemaker, r 235 Montcalm
Dompierre Joseph, confectioner, 159 Montcalm
Dompierre Louis, baker, 42 St Martin
Dompierre Théophile, carter, 175 Visitation
Domphousse E. H., butcher, cor Lafontaine and Frontenac
Domphousse Joseph, beer bottler, 416 Jacques Cartier
Dona Laurent, laborer, r 58 Panet
DONAGHY CHARLES H., groceries and provisions, 704 St Catherine
Donaghy Geo., clerk, r 98 St Maurice
Donahue Delphis, trunkmaker, 101 Vitré
Donahue Martin, carter, 81 St Patrick
Donahue Michael, storeman, 207 William
Donahue Michael, switchman, St Albert
Donahue Mrs. M., wid J., bdg hse, 106½ Bleury
Donahue Mrs. M., wid William, 168 Sanguinet
Donahue Mrs. Mary, wid B., 458 Dorchester
Donahue Wm., of Robinson, Donahue & Co., 32 Osborne
Donais Alb., fitter, 400 St Mary
Donais André, laborer, 9 Jurors
Donais Clément, of N. Donais & Frère, 44 St Louis
Donais N., & Frère, grocers, 99 St Paul
Donais Nap., of N. Donais & Frère, 74 Montcalm
Donais Onésime, tailor, 284 Richmond
Donais Philibert, tailor, 17 St André
Donald John, butler, 20 Desrivières lane
Donald William, foreman, 76 Manufacturers
Donaldson John, plumber, 61 Hermine
Donaldson John, policeman, College
Donaldson Mrs. Mary, wid Anthony, 12 Queen
Donaldson Richard, express driver, 173½ St Joseph
DONALDSON ROBERT, manager Montreal Malleable Iron works, 169 St George
Donaldson Wm., clerk, 1442 St Catherine
Donaldson Wm., laborer, 143 Ottawa
Donaldson Wm., machinist, 139½ Ottawa
Donaldson Wm., plumber, 22 St Bernard
Donaldson Wm, teller Bank of British North America, 269 St Hubert
Donay Auguste, tanner, 341 Matthew
Dones Clément, grocer, St Paul, h 44 St Louis
Donn James, laborer, 7 Seaton
Donne James, customs clerk, 284 St Urbain
Donnelly Arthur, clerk, 560 Dorchester
Donnelly Bryan, trader, 59 Young
Donnelly Charles, carpenter, 723 St Joseph
Donnelly Chas., laborer, 125 McCord
Donnelly Charles, policeman, 284 Aqueduct
Donnelly Daniel, carter, 117 Murray
Donnelly Dennis, trader, 106 Prince
Donnelly Edward, laborer, 36 Eleanor
Donnelly Edward, moulder, 206 William
Donnelly Ernest, clerk, 560 Dorchester
Donnelly Frs., laborer, 16 Joachim lane
Donnelly Frs., of P. & F. Donnelly, 658 Lagauchetière
Donnelly Hugh, laborer, 257 William
Donnelly James, of James Donnelly & Son, 4 Clontarf place, 658 Lagauchetière
Donnelly James, trader, 16 Dupré lane
Donnelly James H., plumber, 16 Dupré lane
DONNELLY JAMES, & SON, wholesale dry goods, Dominion buildings, 140 McGill
Donnelly John, carter, 269 William
Donnelly John, laborer, 125 Nazareth

LAMBERT'S Museum, Magic Lantern, Readings, &c., 301 Notre Dame Street.

DOMINION LINE.

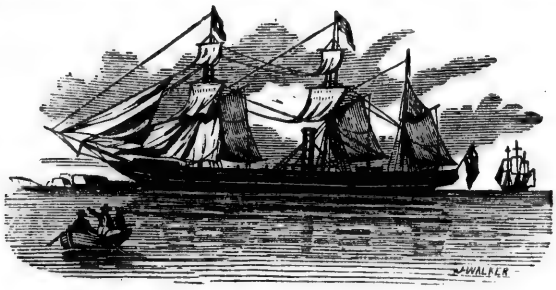

Mississippi and Dominion Steamship Co.,

(LIMITED.)

Steamers' Names.	Captains.	Tons Reg.	Steamers' Names.	Captains.	Tons Reg.
DOMINION, ...	Roberts,	3,200	TEXAS, ...	Laurenson,	2,350
ONTARIO, ...	Bouchette,	3,200	MEMPHIS, ...	Mellon,	2,500
QUEBEC, ...	Thearle,	2,200	MISSISSIPPI, ..	Lindall,	2,250
BORUSSIA, ...	Williams,	2,150	TEUTONIA, ...	King,	2,150

ST. LOUIS, ... Reid 1,850

These Vessels have very SUPERIOR ACCOMMODATION for both Cabin and Steerage Passengers.

Rates of Passage from Quebec to Liverpool:

Cabin Passage .... *$50.00 & $60.00*

Return Tickets .... *$100.00 & $110.00*

STEERAGE PASSAGES AT REDUCED RATES.

CHILDREN UNDER TWELVE YEARS OF AGE, HALF FARE; UNDER ONE YEAR, FREE.

Tickets issued, available by any steamer of the Line, to or from the United Kingdom or Canada.

For Rates of Freight and Cabin Passage apply, in Liverpool to the Managing Directors, FLINN, MAIN & MONTGOMERY, 24 James Street; in Belfast, to HENRY GOWAN; in Quebec, to W. M. MACPHERSON; in Montreal, to JAS. BATTERSBY, 138 St. James Street, or to

DAVID TORRANCE & CO.,

General Agents, Exchange Court, MONTREAL.

JAS. BAYLIS & SON—CARPET, OIL CLOTH & CURTAIN WAREH'SE—459 & 461 NOTRE DAME ST

Donnelly John, laborer, r 232 St Charles Borromée
DonnellyJohn T., of James Donnelly & Son, 658 Lagauchetière
Donnelly Michael, traveller, 93 Chatham
Donnelly Miss Elizabeth, 560 Dorchester
DONNELLY P. & F., lumber merchants, 234 Craig, Craig cor Amherst, Craig near Visitation, 411 St Mary, and in summer on wharf opp Quebec Gate barracks
Donnelly Patrick J., of P. & F. Donnelly, resides at Longueuil
Donnelly Pat., saloon, 88 Young
Donnelly Ths., carter, 117 Murray
Donnelly Wm., 252 St Constant
Donnezlenco Roger, laborer, 62 Young
Donohue Daniel, laborer, St Andrew
Donoghue John, machinist, Bourgeois n Dominion place
Donohue John, laborer, 90 Dorchester
Donohue John, laborer, 249 Ottawa
Donohue John, St Lawrence billiard room, 180 St George
Donohue Matthew, laborer, r 22 St Sophie
Donohue Michael, laborer, St Albert n Ropery
Donohue Mrs. Mary, wid Wm., 168 Sanguinet
Donohue Robert, laborer, 18 St Margaret
Donoghue Thomas E., bookkeeper, 34 Scotland
Donohue Thomas, laborer, 59 Panet
Donohue John, carter, Island
Donohue Timothy, laborer, 66 Manufacturers
Donohue Wm., sergeant water police, 21 Ann
Donovan Frs., carpenter, 86 Dorchester
Donovan James, laborer, St Albert n Island
Donovan James, waiter, 115½ St Bonaventure
Donovan Joseph T., of Donovan & Moran, 202 Sherbrooke
Donovan John, laborer, r 198 Ottawa
Donovan Michael, of Donovan, Williams & Shannon, 235 St Antoine
Donovan & Moran, tanners and leather dealers, 26 Lemoine, tannery 142 Amherst and 171 and 173 Jacques Cartier
Donovan Mrs., wid Richard, 96 Murray
Donovan Mrs. A., wid James, grocery, 1 Smith, h 48 Colborne
Donovan Mrs. Ann, wid C., 48 Seminary
Donovan Mrs. E., wid James, 48 Colborne
Donovan Mrs. Marguerite, wid James, 215 St Dominique
Donovan Patrick, laborer, 16 Logan
Donovan Patrick, lumber merchant, 12 Olier
DONOVAN PETER, lumber merchant, 12 Olier and St Léon, h 257 St Antoine
Donovan Timothy, laborer, 57 Young
Donovan Timothy J., of Donovan & Moran, 202 Sherbrooke
DONOVAN, WILLIAMS & SHANNON, wholesale boot and shoe manufacturers, 2 and 4 Lemoine cor St Peter
Doolan Ed., laborer, r 73½ Colborne
Doolan Francis C., laborer, 37 Murray
Doolan Peter, laborer, r 139 College
Dooley James, bricklayer, 4 St Elizabeth
Dooley John, gardener, 5 Paris
Dooley John, laborer, 17 Perrault lane
Dooley Mrs. Sarah, wid Daniel, 1216 St Catherine
Dooley Patrick, laborer, r 237 St Martin
Dooley Wm., gardener, 4 Paris above Sherbrooke
Doonar James, laborer, 68 St Felix
Dooner Edward, master carter, 16 Duke
Dooner George, messenger, 168 St Dominique
Dooner Pat., tailor, 96 Bleury
Dora Robert, printer, 68 St George
DORAIS ALPHONSE, dry goods and ready-made clothing, 376 St Joseph, h 378 St Joseph
Dorais J. T., professor Catholic Commercial academy, 248 Wolfe
DORAIS JOACHIM, hotelkeeper, 65 Montmorenci
Dorais Mrs. Clemence, wid Onésime, bdg hse 44 St Constant
Dorais Nar., clerk, 10 Boyer lane
Dorais Théodore, clerk, 63 Versailles
DORAN JAMES, J.P., cashier G.T.R., 23 Jacques Cartier sq, h 134 Amherst
Doran Mrs. Catherine, wid James, 62 Murray
DORAN PATRICK, furniture dealer, cabinetmaker and undertaker, 186 and 188 St Joseph, h 113 Mountain
Doran Robert, fireman, 129 Colborne
DORAN WILLIAM, accountant and assignee, 191 St James, h 178 St Hubert
DORAN WILLIAM E., architect, 191 St James, h 178 St Hubert
Doray Alfred Amable, clerk in charge Western receiving house, 466 St Joseph, h 114 Cadieux
Doray Amable, 110 Drolet
Doray Amable, carter, 193 Panet
Doray Etienne, carpenter, 42 St Patrick
DORAY ETIENNE, hotelkeeper, 37 Jacques Cartier sq
Doray Exilda, 110 Drolet
Doray Joseph, architect, 17 St Vincent
Dorcey Cornelius, dyer, 65 St Bonaventure
DORCHESTER STREET METHODIST CHURCH, rev. E. A. Stafford, minister, cor Windsor and Dorchester
Dorchester Street school, Protestant board, O. E. Barwick, head master, 381 Dorchester
Doré —, shoemaker, 19 Grothé
Doré B., laborer, bds at 14 Jacques Cartier
Doré Bernard, butcher, bds at 14 Jacques Cartier
Doré Chas., joiner, 297 St Dominique
Doré Cyriac, laborer, 45 Forgue av
Doré Elzéar, beer driver, 64 Sydenham
Doré Elzéar, joiner, 165 Visitation
Doré Ernest, of Richelieu & Doré, bds at 251 Visitation
Doré Hubert O., principal St Vincent de Paul academy, 140 Fullum, h 11 St Catherine
Doré Léon, painter, 17 Wolfe
DORÉ M., & CO., wood merchants, 59½ St Martin
Doré Moïse, carpenter, 254 Durham
Doré Moïse, laborer, 385 Amherst
DORÉ MOÏSE, of M. Doré & Co., 249 St Joseph
Doré Mrs. A., dressmaker, 433 St Mary
Doré Mrs. C., wid Onésime, tailoress, 107 Inspector
Doré Mrs. Moïse, fashionable milliner, 247 St Joseph, h 249 St Joseph
Doré & Richelieu, butchers, 54 Bonsecours market

LAMBERT'S Museum, Music and Amusements Daily, 301 Notre Dame Street.

JAMES BAYLIS & SON—HARE'S OIL CLOTHS, A SPECIALTY—459 & 461 NOTRE DAME ST

Dorian Mrs. E., wid Wm., 193 St Charles Borromée
Dorion Davila, bookkeeper, 263 Jacques Cartier
Dorion Edouard, mail clerk, bds at Canada hotel, 17 St Gabriel
DORION EDOUARD, proprietor St Charles hotel, 163 Commissioners and 202 St Paul, h 202½ St Paul
DORION GEO. T., watchmaker and jeweller, 911 St Catherine
DORION HON. A. A., chief justice, Court of Queen's Bench, 336 Sherbrooke
Dorion hon. Wilfrid, judge Superior Court, 200 St Denis
Dorion Joseph, driver, 235 German
DORION P. A. A., B.C.L., advocate, 160 Notre Dame, h 25 Berri
Dorion Stephen, com traveller, 277 German
Doriot Frederick, machinist, 37 St Antoine
D'Orsonnens Ernest, letter carrier, 75 St André
D'ORSONNENS LIEUT.-COL. GUSTAVE D'ODET, brigade major 4th brigade division, Post office, St James, cor St François Xavier, h Outremont
D'Orsonnens Thomas E., M.D., 27 St Constant
Dorval Ademard, clerk, 410 Dorchester
Dorval Arthur, clerk, bds at 231 German
Dorval Isaac, baker, 161 Sanguinet
DORVAL J. EMILE, builder, carpenter and joiner, 235 German
Dorval J. H., 465½ Mignonne
Dorval Medéric, clerk, 410 Dorchester
Dorval Miss Joséphine, French and English academy, 964 St Catherine
Dorval Miss Mary Ann, tailoress, Montana
Dorval Mrs. D., wid J. T., bds at 231 German
Dorval Os., student, 32 St James
Dorval Wilbrod, blacksmith, 38 Forgue av
Dorwin J. H., 445 St Dominique
Dorwin Miss Caroline, 69 Osborne
Dory Alex C., policeman, 5 St Elizabeth
Doster Pierre, brassfinisher, 12 Chenneville
Dott Robert, machinist, 579 Wellington
Douaire Félix, painter, 202 St Elizabeth
Douay Auguste, tanner, 341 Matthew
Douay Auguste, tanner, 293 Mignonne
Doucet Alexis, sen., fruit dealer, Bonsecours market, h 109 St Louis
DOUCET & HART, notaries and commissioners for Quebec and Ontario, 194 St James
Doucet Joseph, clerk, bds at 105 St Felix
Doucet Louis, trader, 109 St Louis
Doucet Mrs. Alixe, wid Noël, eating house, 173 St Paul
Doucet Mrs. L., wid Théodore, 532 Sherbrooke
Doucet Nap., laborer, 86 Workman
Doucet Nar., laborer, 17 Campeau
DOUCET PIERRE, fruit dealer, Bonsecours market, h 41 St Lawrence, Coteau St Louis
DOUCET THEOD., of Doucet & Hart, notary and conveyancer for Quebec and Ontario, 194 St James, h 94 St Famille
Doudiet Alfred G., carpenter, 478 Lagauchetière
DOUDIET REV. CHARLES A., French Presbyterian, 46 Courville
Dougall Geo., tailor, 154 St Bonaventure
DOUGALL JAMES DUNCAN, of John Dougall & Co., 294 Drummond
DOUGALL JOHN, of John Dougall & Son, resides in New York
DOUGALL JOHN, & CO., leather, wholesale, 501 St Paul cor St Peter
DOUGALL JOHN REDPATH, of John Dougall & Son, 294 Drummond
DOUGALL JOHN, & SON, proprietors Montreal Daily Witness, 37 St Bonaventure
Dougall Mrs. John, 73½ Lagauchetière
Dougherty George, turner, 25 Chatham
Dougherty William J., printer, 40 Sebastopol
Doughty James, tinsmith, r 379½ St Dominique
DOUGLAS ALEXANDER, boots and shoes, 417 and 419 Notre Dame, h 39 St Famille
Douglas Bros., boots and shoes, 209 McGill
Douglas H., telegraph operator G.T.R., 29 Latour
Douglas Hamilton, of Douglas Bros., bds at 29 Latour
DOUGLAS J. M., & CO., wholesale grocers and commission merchants, 18 St Peter and 11 Norman
Douglas James M., of J. M. Douglas & Co., St James club, 685 Dorchester
Douglas John, of Douglas & McNiece, 124 Upper St Urbain
Douglas John, clerk G.T.R., 203 Magdalen

DOUGLAS, KIRK & CO.,
WHOLESALE GROCERS,
99 St. Peter

DOUGLAS METHODIST CHURCH, rev. Leonard Gaetz and rev. B. Longley, ministers, 1805 St Catherine
Douglas Mrs. Helen S., wid James, 140 Upper St Urbain
Douglas Mrs. Eleonor, wid Walter, 69 University
DOUGLAS REV. GEORGE, LL.D., principal Methodist Theological college, 1693 St Catherine
Douglas Thos., varnish manufacturer, 879 Ontario
Douglas Wm. Alex., of Douglas & Bro., 29 Latour
Douglass John, of Douglass & McNiece, 124 Upper St Urbain
DOUGLASS & McNIECE, importers of china, glass and earthenware, 181, 183 and 185 McGill
Douiet Joseph, laborer, 367 Sydenham
Douilly Moïse, shoemaker, 5 Beaudry
Doull James, plasterer, 87 Workman
Douris Louis, police sergeant, 499 Ontario
Doutney Wm. L., 381 St Lawrence
Doutre Alp., official assignee, 59 St François Xavier, h 203 St Denis
Doutre Alphonse, of Doutre & Whitton, 203 St Denis
DOUTRE, DOUTRE, ROBIDOUX, HUTCHINSON & WALKER, advocates, 4 Express buildings, 82 St François Xavier
Doutre Gonzalve, B.C.L., of Doutre, Doutre, Robidoux, Hutchinson & Walker, 33 St Hubert
Doutre Hilaire, laborer, St Patrick

LAMBERT'S Museum, Coins, Paintings, &c., 301 Notre Dame Street.

JAS. BAYLIS & SON—CARPET, OIL CLOTH & CURTAIN WAREH'SE—459 & 461 NOTRE DAME ST

DOUTRE JEAN BTE., LL.B., advocate, Institut Canadien building, 111 Notre Dame, bds at 25 Notre Dame
DOUTRE JOSEPH, Q.C., of Doutre, Doutre, Robidoux, Hutchinson & Walker, 206 Peel
DOUTRE & WHITTON, assignees and accountants, 59 St François Xavier
Douville Elie, tinsmith, bds at 4 St Dominique
D'Oville Elie, tinsmith, bds at 90 St Lawrence
Dow Alex. Wilson, chief clerk Freight department G.T.R., 196 Canning
Dow Alex., tie inspector G.T.R., 344 St Bonaventure
Dow Harrick, tailor, 71 St Constant
Dow N., plumber, 128 St George
DOW MRS. MARY, wid Andrew, Strathearn house, 9 Beaver Hall sq
Dow Peter, cork cutter, 83 Ottawa
DOW WILLIAM, & CO., brewers and maltsters, 212 St Joseph, office 36 Chaboillez sq and 170 Colborne
Dowd Charles, storeman, 33 Wellington
Dowd E. C., registered letter clerk, carriers branch, bds at 17 St Charles Borromée
Dowd Frank, clerk, 329 Dorchester
Dowd John, blacksmith, 41 St George
Dowd Miss Mary Anne, tailoress, Montana
DOWD REV. PATRICK, parish priest St Patrick's church, St Patrick's house, 92 St Alexander
Dowd Terence, trader, 123 Richardson
Dowd Thomas, grocer, 36½ Bleury, h 38 Bleury
Dowdale Mrs Annie, wid Geo., 476 St Bonaventure
Dowell Edward, laborer, 12 Logan
Dowell Thomas, storeman, 80 Delisle
Dowell William gasfitter, 155 Frontenac
DOWKER & CO., wine and spirit brokers, 194 St James
DOWKER GEORGE, of Dowker & Co., res at St Anne's, Bout de l'Isle
Dowland Mrs Mary, wid James, 19 Dowd
Dowle John, plumber and gasfitter, r 787 St Bonaventure
Dowler Fred., clerk Audit office G.T.R., 317 St Antoine
Dowling Michael, bridge keeper, 444 William
Dowling Wm., carter, 335 Guy
Dowling Wm., carter, 107 Mountain
Downey Henry, blacksmith, 39 Vallée
Downey John, laborer, 29 St George
Downey John, laborer, 253 Fullum
Downey John, laborer, 104 King
Downham Geo., clerk, 17 Condé
DOWNIE DONALD, of H. B. Bigney & Co. 714 Sherbrooke
Downs James, laborer, 148 Colborne
Downs James, laborer, 120 Young
Downs T., commercial traveller, 28 St Elizabeth
Dows James, bookkeeper, bds at 368 Bleury
Dowse Francis, teacher, 18 St Columban
Dowsing James, draughtsman, 30 St Urbain
Doyle Charles, laborer, 22 Shaw
Doyle James, butcher, 305 St Antoine
Doyle James, corkcutter, r 69 Duke
Doyle James, laborer, 105 Grand Trunk
Doyle James, laborer, 442 William
Doyle James C., laborer, 19 Jurors
Doyle John, carter, 31 Gain
DOYLE JOHN, dealer in choice groceries, wines and liquors, cor Latour and Busby lane, h 26 Busby lane
Doyle John, gardener, 325 St Urbain
Doyle Michael, laborer, 119 Murray
Doyle Michael, laborer, 19 Shaw
Doyle Miss Mary, r 188 Bleury
Doyle Mrs. Catherine, wid Moses, 171 McCord
Doyle Mrs. Josephine, wid George, 218 College
Doyle Mrs. Marguerite, wid C., 176 Richardson
Doyle Pat., laborer, 41 Erie
Doyle Peter, laborer, 62 Little Manufacturers
Doyle Peter, laborer, 12 Logan
Doyle Peter, laborer, 67 Papineau road
DOYLE THOMAS, boots and shoes, 71 St Joseph, h 106 St Maurice
Doyon Alfred, clerk, 6 Vitré
Doyon Ernest, clerk, 45 St Louis
Dozois Albert E., com traveller, 239½ Visitation
Dozois Chs., clerk, 172 St Christophe
Dozois Ed., baker, 100 Visitation
Dozois Léon, bookkeeper, 25 Napoléon
Dragon Denis, carter, 229 Beaudry
Dragon G. of Turgeon & Dragon, St André
DRAGON ISIDORE, merchant tailor, 73 St Lawrence, h 201 St Denis
Dragon Joseph, tailor, 114 St Christophe
Drake Benjamin, wood turner, 30 St Charles Borromée
Drake Chs., manager, Oil Cabinet and Novelty Co., 483 and 485 St Paul, h 746 Lagauchetière
DRAKE JOSEPH M., M.D., physician and surgeon, 35 Beaver Hall terrace
Drake Mrs. M., wid Robert, 28 St Monique
Drake Richard, barrel dealer, 22 Hermine
Drake Robert, bookkeeper, 28 St Monique
Drake Ths. C., of Denoon, Drake & Dods, 247 University
Drake Walter, city assessor, 81 St Louis
Drapeau Alp., laborer, r 411 Durham
DRAPEAU & CHAMPAGNE, iron and tin plate workers, stoves, lamps, &c., 654 St Catherine
Drapeau Chs., 69 Visitation
Drapeau Charles, shoemaker, 345 Matthew
Drapeau Cyrille, carter, 234 Lafontaine
Drapeau Cyrille, plasterer, 16 St Emery
Drapeau Eloi, milkman, 203 Seaton
DRAPEAU FABIEN, tinsmith, 118 St Lawrence. *See Adv at end of book*
Drapeau J. Bte., of Drapeau & Champagne, 21 Grothé
Drapeau Louis, shoemaker, 163 Wolfe
DRPEAU LOUIS A., 195 St Dominique
Drapeau Placide, ship carpenter, 259 Grand Trunk
Drapeau Placide, shipwright, 54 Lock lane
Drapeau Vincent, carter, 420 Ontario
Draper Ths. H., policeman, 496 St Bonaventure
DREIFUSS HENRY, police sergeant, 17 Perrault lane

DRESSER J. D., & CO.,
MERCHANT TAILORS,
433 Notre Dame

GEORGE F. HARTT, WHOLESALE AND RETAIL

For CARPETS, OIL CLOTHS or CURTAINS, visit JAS. BAYLIS & SON, 459 & 461 NOTRE DAME ST

Dresser Jos. D., of J. D. Dresser & Co., 123 German
Drew Everett, 75 St Alexander
Drew Mrs. Bridget, wid John, 9 Mullin
Drew Mrs. Mary, wid John, 170 Richardson
Drew Nathaniel, engineer, 265 Aqueduct
Drewe G. B., weigher, 58 Grey Nun, h 20 Cotté
DRINKWATER CHARLES, general manager's assistant G.T.R., 23 Jacques Cartier sq, h 101 Mansfield, summer residence, Vaudreuil
Drinkwater J. D. E., clerk, bds at Richelieu hotel, 45 St Vincent
Drinkwater Thos., clerk, 147 St Antoine
Driscoll James, carter, 15 Mountain
Driscoll Jeremiah, laborer, r Spiers lane
Driscoll John, laborer, 105 Nazareth
Driscoll John G. R., secretary-treasurer Montreal City Passenger Railway Co., 26 Richmond sq
Driscoll Mrs. Elizabeth, wid Henry, 58 St Hypolite
Driscoll Mrs. Mary Ann, wid James, saloon, 343 Commissioners
DRISCOLL NETTERVILLE, advocate, 54 St James, h 58 St Hypolite
Driscoll Thomas, grocer, 131 McCord
Drolet Adolphe, laborer, 137 Sydenham
Drolet Anselme, joiner, 172 Beaudry
Drolet Chas., bds at 101 St Louis
Drolet E. J., music teacher and insurance agent, 108 Drolet
Drolet Edouard, carpenter, 433 Montcalm
Drolet Edouard, shoemaker, 269 St Lawrence
Drolet Elzéar, joiner, 378 Mignonne
Drolet George, carpenter, 70 St Paul
Drolet Gustav A., of David, Rivard, Laurent & Drolet, cor St Denis and Rachel, St J. Bte. village
Drolet Joseph, laborer, 112 Amherst
Drolet Joseph, shoemaker, 471 Wolfe
Drolet Miss Stephanie, dressmaker, 38 Amherst
Drolet O., bookkeeper, bds at 101 St Louis
Drolet Oct., shoemaker, r 267 Sydenham
Drolet Philippe, shoemaker, 169 Beaudry
Drolet Pierre, laborer, bds at 90 Workman
Drolet Pierre, shoemaker, 11 Josephine lane
Drolet Pierre, shoemaker, 120 Sydenham
Drolet Siméon, plasterer, 509 Albert
Drolet Zéphirin, carpenter, 558 St Mary
Drouin Anselme, carter, 112 St André
Drouin Jean, messenger Jacques Cartier Normal school, 142 Notre Dame
Drouin Octave, of Octave Drouin & Co., 39 Jacques Cartier sq
DROUIN OCTAVE, & CO., hotelkeepers, 41 Jacques Cartier sq
DRUGON JOHN, proprietor Union house, 713 Craig, h 1 St Alexander
Drum Francis, porter St Lawrence hall, 32 Aylmer
Drum Wm., painter, 381 St Dominique
Drumm James, laborer, 10 Grand Trunk
Drummond A. T., of Drummond Bros. & Co., 864 Sherbrooke
DRUMMOND BROTHERS & CO., financial agents, railway supply agents and general merchants, 180½ St James
Drummond Charles, of Lee & Drummond, 141 Cadieux
Drummond Chs. S., of Drummond, Bros. & Co., secretary New Rockland Slate Co., 180½ St James, h 864 Sherbrooke
DRUMMOND GEORGE A., of John Redpath & Son, 3 Union buildings, 43 St François Xavier, h 864 Sherbrooke
DRUMMOND HON. LEWIS T., judge, 141 Cadieux
Drummond John, laborer, 22 St Margaret
Drummond Jno. Stuart, engineer, 32 Richardson
Drummond Miss Fanny, music teacher, 277 St Christophe
Drummond Mrs. Elizabeth, wid Geo., 815 Craig
Drury George F., foreman, 173 St Hypolite
Drury Miles H., bds at Temperance house, 12 St Henry
Drury Ths., laborer, 25 St Dominique
Drysdale David, with James Walker & Co., 232 St James
Drysdale Mrs. C., wid Hugh, Papineau road n Logan farm
Drysdale Wm., huntsman, Colborne av

DRYSDALE WILLIAM, & CO.,
BOOKSELLERS, STATIONERS and PERIODICAL AGENTS,
GLOBE BOOK and STATIONERY WAREHOUSE,
232 ST JAMES

Drysdale William, of William Drysdale & Co., 232 St James
Dubé Adjuteur, G.T.R., 111 Grand Trunk
Dubé Alfred, laborer, r 179 St Paul
Dubé Alphonse, conductor, 58 Panet
Dubé Antoine, assistant clerk St Antoine market, cor Aqueduct and St Bonaventure
Dubé Benjamin, carriagemaker and blacksmith, 134 St Bonaventure, h r 134 St Bonaventure
Dubé Charles, carter, 160 Aqueduct
Dubé Frs., & Co., watchmakers, 6 Bronsdon
Dubé Frs., laborer, 413 Visitation
Dubé Henri, grocer, 335 Papineau road
Dubé J. Bte., laborer, r 113 St Martin
Dubé Jos. boilermaker, r 16 Amherst
Dubé Jos., laborer, 4½ Amherst
Dubé Jos., plasterer, 132 Beaudry
Dubé Louis, laborer, 31 College
Dubé Louis, letter carrier, 297½ St Lawrence
Dubé Louis, laborer, 82 Dufresne
Dubé Maxime, laborer, 434 Visitation
Dubé Miss music teacher, bds at 85 St Lawrence
Dubé Mrs. Louise, wid Antoine, 82 Bonaparte
DUBÉ MRS. C. wid Frs., trader, 91 St André
Dubé Pierre, of Larivière & Dubé, 95 Chatham
Dubé Victor, restaurant, 322 Ontario
Dubé Wm., joiner, 88 St Felix
Dubé Xavier, joiner, 45 Versailles
Dubeau Henri, carter, 52 Jacques Cartier
Dubeau Henri, finisher, r 16 Payette
Dubeau Jos., carter, 267 Fullum
Dubeau Jos., shoemaker, 146 Barré
Dubeau Louis, sailor, 98 Panet
Dubeau Louis Narcisse, clerk, 194 St Elizabeth

COAL MERCHANT, Office Victoria Square.

JAS. BAYLIS & SON—CARPET, OIL CLOTH & CURTAIN WAREH'SE—459 & 461 NOTRE DAME ST

Dubeau Mrs. A., wid C., 134 Durham
Dubeau Mrs Marie, wid Augustin, 193 Montcalm
Duberry Mark, bricklayer, 117 Magdalen
Dubois André, laborer, 484½ St Dominique
Dubois Basile, stonecutter, 337½ Amherst
Dubois Benj., baker, 205 College
Dubois Candide, joiner, 123 Wolfe
Dubois Chas., carter, r 126 Barré
Dubois Chas., clerk, 33 St André
Dubois Cléophas, saddler, 483 Wolfe
Dubois Cléophas, fireman, 15 Chaboillez sq
Dubois Damase, joiner, 328 Jacques Cartier
Dubois Edouard, jun., butcher, 64 Jacques Cartier, h 62 Cadieux
Dubois Ed., butcher, stall Bonsecours market, h 143 Amherst
Dubois Elzéar, bricklayer, 14 Bruchesi
Dubois Eugène, joiner, 73 Dominion
Dubois Flavien, laborer, 193½ Durham
Dubois Frs., joiner, 49 St André
Dubois Hormidas, joiner, r 251 Wolfe
Dubois J. B., laborer, 159 College
Dubois Jean Bte., barber, 6 Chaboillez sq, h 214 McCord
Dubois J. Bte., carter, 102 Albert
Dubois Jean Bte., tailor, 172 St Bonaventure
Dubois J. Bte., trader, 49 Jacques Cartier
Dubois Joseph, carter, r 252 Sydenham
Dubois Joseph, joiner, 195 St Christophe
Dubois Joseph, laborer, r 313 Durham
Dubois Joseph, painter, 321 Wolfe
Dubois Jos., traveller, 260 St Charles Borromée
Dubois Louis, laborer, 209 Frontenac
Dubois Miss Delima, seamstress, 91 Wolfe
Dubois Mrs. C., wid C., grocery, 258 Beaudry
Dubois Mrs. Emilie, wid Luc, 101 Dufresne
Dubois Mrs. Rosalie, wid François, 277 Sydenham
Dubois Mrs. Zoé, wid Jos., 321 Wolfe
Dubois Octave, clerk, bds at 265 St Lawrence
Dubois Philippe, joiner, 321 Wolfe
DUBOIS WILLIAM, dealer in fresh and pickled fish, oysters and lobsters, stands 5 and 7 Bonsecours Fish market, h 73 Sanguinet
Dubois Xavier, joiner, 321 Wolfe
Dubois Zotique, of Noël & Dubois, 263 Craig
DUBORD A., & CO., manufacturers of tobacco and cigars, 227 and 229 St Paul and 10 St Amable lane
Dubord Adolphe, steamboat captain, 161 St Paul
Dubord Alexis, 10 St Denis
Dubord Alfred, 2nd secretary-treasurer l'Œuvre and Fabrique Notre Dame church, h 31 Perthius
Dubord Auguste, 31 Perthius
Dubord Charles, guardian tower French parish church, 186 St Elizabeth
Dubord Étienne, 31 Perthius
Dubord Louis, collector and caretaker, 12 St James
Dubord Mrs. Marie, wid Ant., 12 Vitré
Dubord Noël, tobacconist, 97 St Joseph
Dubord Norbert, engineer, 90 Amherst
Dubreuil Alexis, carpenter, 80 Frontenac
Dubreuil Alfred, photographer, 183 German
Dubreuil Chs., joiner, 136 St Martin
Dubreuil Edouard, lithographer, bds at 175 St Dominique
Dubreuil Féréol, flour merchant, 122 and 126 St Joseph, bds at 134 St Joseph
Dubreuil Hilaire, policeman, 434 Jacques Cartier
Dubreuil Honoré, jun., joiner, 156 St Christophe
Dubreuil Honoré, sen, trader, 156 St Christophe
Dubreuil Jos., carter, 179 St Hypolite
Dubreuil Jos., painter, 97 Grand Trunk
Dubreuil Jos. F., clerk Court house, 79 German
Dubreuil Norbert, groceries, w nes, liquors and provisions, 352 Jacques Cartier, h 360 Jacques Cartier
Dubreuil Trefflé, grocer, 321 Logan, h 325 Logan
Dubreuil Ulric, tailor, 156 St Christophe
Dubrul André, clerk, 244 St Joseph
DUBRUL ANDRÉ, proprietor Dubrul hotel, 134 St Joseph
Dubrul Ovide, machinist, 138 St Martin
DUBRUL HOTEL, André Dubrul, proprietor 134 St Joseph
Dubrule Cléophas, grocer, 581 Albert
Dubrule Joachim, carriage and threshing machine maker, r 245 St Joseph, h 452 St Joseph
Dubrule Joseph, carpenter, 30 Payette
Dubrule Mrs. Maria, wid Joachim, 43 Versailles
Dubrule Ovila, machinist. 43 Versailles
Dubuc Alphonse, clerk, bds 35 Chaboillez sq
Dubuc Arthur, of Plante & Dubuc, 199 St Denis
Dubuc Casimir, jun., joiner, 298 German
Dubuc Casimir, sen., tailor, 304 German
DUBUC CHARLES, M.D., chemist and druggist, 480 St Joseph, h 478 St Joseph
DUBUC, DÉSAUTELS & CO., hatters and furriers, 217 Notre Dame and 583 St Catherine cor Wolfe
Dubuc E. E., commercial agent, 290 St Paul, h 42 St James
Dubuc Ferd., painter, 242 St Constant
Dubuc François X., of Dubuc, Désautels & Co., 585 St Catherine
Dubuc J. Bte., saw filer, 416 St Joseph
Dubuc Joseph, stove dealer, 589 St Joseph
Dubuc Julien, gravel roofer, 385 St Catherine
Dubuc Julien, mason, bds at 254 St Dominique
Dubuc Louis, of Dubuc & Manseau, 304 German
Dubuc Napoléon, mason, 254 St Dominique
Dubuc Pierre, grocer, 168 Centre
Dubuc Pierre, laborer, r 110 Grand Trunk
DUBUC REV. ARSÈNE P., parish priest du Sacré Cœur, 323 Ontario
Dubuc Victor, finisher, 765 St Bonaventure
Ducas Alexis, 235 Visitation
Ducasse Maxime, carter, 393 Visitation
Ducep Elie, joiner, 108 St Elizabeth
Ducep Isidore, joiner, 278 Durham
Ducep Joseph, laborer, 267 Papineau road
Ducep Miss Louise, crockery dealer, Bonsecours market, h 10 St James
DUCHARME DOMINIQUE, professor of music, 1152 St Catherine
Ducharme Dominique, undertaker, 217 St Denis
Ducharme George, joiner, 146 St Denis
Ducharme Henry, laborer, Centre n Ropery
Ducharme Louis, 215 St Denis

LAMBERT'S Museum, Life Size Models of Celebrities, 301 Notre Dame Street.

JAMES BAYLIS & SON keep on hand the best makes in BRUSSELS and TAPESTRY CARPETS.

Ducharme Mrs. Joséphine, wid Louis, 203 St Urbain
Ducharme Raymond, carpenter, Centre n St Andrew
DUCHARME REV. M., R.C., vicar St Gabriel church, Centre n St Andrew
Duchène Joseph, plasterer, 189½ St Elizabeth
Duchène Nap., joiner, 144 Duke
Duchesnay Mrs. M., wid col. Philip, 348 Bleury
Duchesne Benj., blacksmith, 213 St Dominique
Duchesne Félix, baker, 312 Durham
Duchesne Mrs. M., wid H., 423 St Joseph
Duchesneau C. C., painter, 171 St Hubert
DUCHESNEAU HERMÈNÉGILDE, confectioner, 27 St Joseph, h 25 St Joseph
Duchesneau Hormisdas, confectioner, 25 St Joseph
Duchesneau Jos., clerk, 39 St Philip
Duchesneau Jos., of Pilon, Duchesneau & Co., 171 St Hubert
Duchesneau Jos. Rodrigue, of A. Pilon & Co., 171 St Hubert
Duchesneau Thomas, bookkeeper, bds at 25 St Joseph
Duchesneau Ludger, laborer, r 220 Aqueduct
DUCHESNEAU ZOTIQUE, china, glass and earthenware, 885 St Catherine, h 883 St Catherine
Duckett Alfred M., clerk, bds at 45 Vitré
Duckett Frank, clerk Superintendent's office G.T.R., 201 Magdalen
Duckett J. C., clerk, 853 Ontario
Duckett James, conductor, 143 Congregation
Duckett Wm., turner, 201 Magdalen
Duckett Wm., trader, Coteau Landing, h 173 St Denis
DUCKETT WILLIAM A., M.D., physician and surgeon, and druggist, Western Drug hall, 664 St Joseph, h 662 St Joseph
Duclos Amédée, tinsmith, 216 Visitation
Duclos C. A., boots and shoes, 561 St. Catherine h 216 Visitation
Duclos David, carter, 95 Beaudry
Duclos David, joiner, r 180 Sydenham
Duclos Edmond, barber, 498 St Catherine
Duclos Frs., carter, 17 St Elizabeth lane
Duclos Hiram, jun., 261 Upper St Urbain
Duclos Hiram, sen., 69 Upper St Urbain
Duclos Ignace, carter, 246 Sydenham
Duclos Jean, carpenter, 233 Lafontaine
Duclos Jos., baker, 275 Montcalm
Duclos Joseph, laborer, r 75 Groulx lane
DUCLOS JOSEPH, of Joseph Duclos & Co., 89 St Christophe
DUCLOS JOSEPH, & CO., staple and fancy dry goods, 563 St Catherine
Duclos Mrs. Adeline, wid Pierre, 54½ St Ignace
Duclos Mrs. Louisa, wid F. W., 292 St Charles Borromée
Duclos Nicolas, roofer, 267 Beaudry
Duclos Pierre, clerk, 184 Montcalm
Duclos Pierre, stonecutter, 182 Montcalm
DUCLOS ROBERT, importer, wholesale and retail dealer in British, Foreign and American fancy and staple dry goods, also tailoring and millinery department, The Emporium, 165 St Joseph n Chaboillez sq, h 165½ St Joseph
Duclos Théodore, carter, 329 Matthew
Ducondu Mrs. Jane, wid Edward, 121 German
Dudemaine F., clerk, 412 Ontario
Dudemaine Hercule, of Mercure & Dudemaine, 224 Seaton
Dudevoir Hilaire, 15 Little St David lane
Dudevoir Léonard, leather cutter, 154 Duke
Dudevoir Trefflé, upholsterer, 118 St Antoine
Dudevoir Xavier, roofer, 120 Craig
Dudoire F. Xavier, gravel roofer, r 15 Bishop's lane
Dufault Augustin, 184 Visitation
Dufault Charles, clerk, 324 Jacques Cartier
Dufault Charles, sen., laborer, 13 Logan
Dufault Dosithée P., bookbinder, r 184 Visitation
Dufault Félix, fruit dealer, Bonsecours market, h 337 Mignonne
Dufault Frs. Xavier, laborer, 359 Logan
Dufault J. Octave, shoemaker, 184 Visitation
Dufault Jos., 203 St Hubert
Dufault Modeste, foreman, 490 St Dominique
Dufault Mrs. Elmire, wid Paul, trader, Bonsecours market, h 73 Beaudry
Dufault Romuald, grocer, 321 Mignonne
Dufault Ubalde, saloonkeeper, 269 Ontario
Dufaux Alexis, sen., plasterer, 207 Seaton
Dufaux Hercule, laborer, 389 Panet
Dufaux Léon, joiner, 383 Panet
Dufaux Joseph, plasterer, r 411 Panet
Dufaux Mrs. Flavie, wid Louis, trader, stand 11 St Antoine market, h 86 St Felix
Dufaux Paul, shoemaker, r 280 Mignonne
Duff Archibald, mathematical lecturer McGill College, Dorchester av
Duff J. M. M., of Dupuy, Taylor & Duff, Dorchester av
Duff Miss Ann, laundress, 5 Anderson
Duff Miss Mary, laundress, 5 Anderson
Duff Mrs. Margaret, wid John, laundress, 8 Evans
Duff Roderick, r 54 Shannon
Duffey John W., storeman, 8 Desrivières lane
Duffey Mrs. B., wid Owen, 507 William
Duffigh Paul, coachman, 22 St Bernard
Duffin John, engineer, Charron
Duffin Wm. E., collector, r 63 Chaboillez
Duffy Amb., land surveyor, 75½ Champ de Mars
Duffy J. J., 376 Lagauchetière
Duffy John, carter, 44 Seminary
Dufort A., contractor, 114 St Felix
Dufort Frs. X., laborer, 223 Beaudry
DUFORT DENIS, contractor and builder, 46 Osborne
Dufort Hormisdas, grocer, 133 St Mary, h 135 St Mary
Dufort Hubert, carriagemaker, 4 Roy lane, h 2 Roy lane
Dufort J. Bte., plasterer, 149 German, h 147 German
Dufort Jos., engineer, r 136 Poupart
Dufort Jos., stoker, 26 Logan
Dufort Louis, carter, 265 Logan
Dufort Mrs. O., dressmaker, 95 St Mary
Dufort Nazaire, butcher, 52 St André
Dufort Octave, carter, r 45 Lusignan
Dufort Ovila, of Rivet & Dufort, 95 St Mary
Dufort Zéphirin, furniture dealer, 152 St Lawrence, h 120 St Christophe

LAMBERT'S Museum and Fine Art Gallery, 301 Notre Dame Street.

IMAGE EVALUATION
TEST TARGET (MT-3)

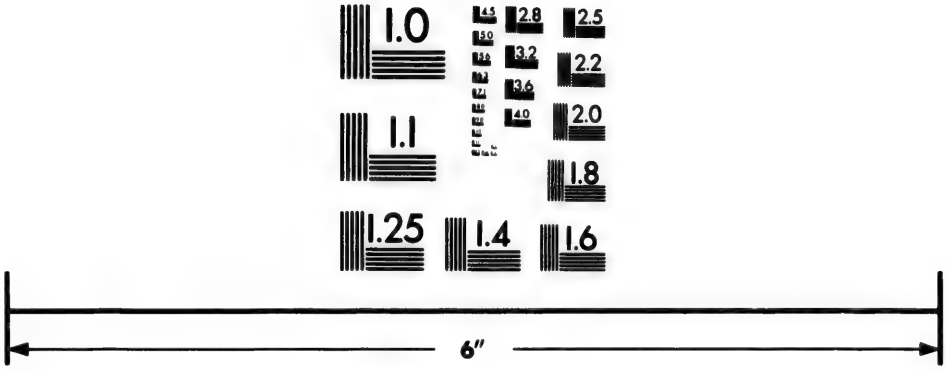

Photographic
Sciences
Corporation

23 WEST MAIN STREET
WEBSTER, N.Y. 14580
(716) 872-4503

2.8
3.2
3.6
4.0
2.5
2.2
2.0
1.8
1.6
1.1
1.0

JAS. BAYLIS & SON—CARPET, OIL CLOTH & CURTAIN WAREH'SE—459 & 461 NOTRE DAME ST

Dufort Vital, shoemaker, 201 Durham
Dufort Zotique, carpenter, 33 Logan
Dufour Amable, carter, r 10 St Margaret
Dufour Désiré, carter, 209 McCord
Dufour Elie, jun., joiner, bds at 603 St Dominique
Dufour Elie, sen., joiner, 603 St Dominique
Dufour F. X., laborer, 330 Mignonne
Dufour Frs., shoemaker, 253 St Urbain
Dufour Gédéon, carpenter, 261 Amherst
Dufour Hubert, laborer, r 106 St Elizabeth
Dufour Hubert, stonecutter, r 224 St Charles Borromée
Dufour Jos., carpenter, r 105 St Martin
Dufour Joseph, boatman, 19 Mondelet
Dufour Miss Madeleine, fruit dealer, 156 St Joseph
Dufour Pierre, grocer, 77 Barré, h 73½ Barré
Dufour Toussaint, tailor, bds at 603 St Dominique
Dufresne A., sorting clerk carriers' branch, 225 St Constant
Dufresne Albert, laborer, r 259 Montcalm
Dufresne Amable, carter, 404 St Catherine
Dufresne Amédée, jun., 11 and 13 Dufresne
DUFRESNE ARSENE, groceries, liquors, wines and provisions, 311 Wolfe, bds at 309 Wolfe
Dufresne Bénoni, grocer, 406 St Catherine, bds at 404 St Catherine
Dufresne Charles, laborer, 94 Jacques Cartier
Dufresne Charles, photographer, 69 St Mary, h 13 Ontario
Dufresne Charles, plasterer, 20 Mignonne lane
Dufresne Charles, stonecutter, 250 St Constant
Dufresne Charles, tailor, 164 Wolfe
Dufresne Cyrille, laborer, r 255 Wolfe
Dufresne Edmond, hotelkeeper, 133 St Dominique, h 135 St Dominique
Dufresne Ernest, carter, 306 Lafontaine
Dufresne Ernest, tinsmith, 201 German
Dufresne Etienne, carter, 20 Boyer lane
Dufresne Firmin, butcher, 3 St Antoine market, h 754 Seigneurs
Dufresne Frs., stonecutter, 183 Richardson
Dufresne Frs. X., laborer, 122 St Elizabeth
Dufresne Gabriel, watchmaker, 421 Lagauchetière.
Dufresne Gilbert, cigar box maker, r 208 Amherst
Dufresne Hormisdas, carpenter, 260 Seaton
Dufresne Isidore, laborer, 55 St Louis
Dufresne J. Bte., clerk, 12 Durham
Dufresne J. Bte., laborer, 146 St Dominique

DUFRESNE J. B. R., watchmaker and manufacturing jeweller, 176 Notre Dame, h 57 Sanguinet

DUFRESNE & JODOIN,
successors to F. Laforest,
LUMBER MERCHANTS, dealing in Hardwood, Pine, Spruce, Cedar, Flat and Sawn Timber, Shingles, Laths, &c., yards:—corner of Versailles and Barré Streets, and William Street, next to Grand Trunk stables, office 160 Barré street

Dufresne Jean, carpenter, 190 Montcalm
Dufresne Jos., 69 Seaton
Dufresne Jos., grocer, 100 Dorchester, h 96 Dorchester
Dufresne Jos., rubber cutter, 17 Dufresne
Dufresne Jos. M., of Dufresne & Mongenais, 90 Upper St Denis cor Rachel, St J. Bte. village
Dufresne L. A., accountant, 156 German
Dufresne Louis, carpenter, 199 Montcalm
Dufresne Louis, clerk, 295 Seaton
DUFRESNE LOUIS PHILIPPE, dealer in gold and silver watches, jewellery, &c., 88 St Joseph
Dufresne Maxime, baker, 229 Sydenham
Dufresne Maxime, tobacconist, 152 Amherst
Dufresne Moïse, r 375 Mignonne
DUFRESNE & MONGENAIS, Royal tea and coffee warehouse, 221 Notre Dame and 8 St James, branch house in Ottawa
Dufresne Mrs. Arménie, wid Firmin, 754 St Bonaventure
Dufresne Mrs. Elise, wid Pierre, 149 Dufresne
Dufresne Mrs. Florence, wid Médore, grocer, 352 Sydenham
Dufresne Mrs. Lucie, wid L., 417 Lagauchetière
Dufresne Mrs. Sophie, wid Philippe, 108 Amherst
Dufresne Nap., shoemaker, 208 Amherst
Dufresne Ovide, jun., of Dufresne & Jodoin, 185 Guy
DUFRESNE OVIDE, sen., wholesale flour importer, proprietor of South Durham saw mills, and president Longueuil Navigation Co., office Jacques Cartier Bank chambers, 7 Place d'Armes, h 31 St Hubert
Dufresne Philéas, photographer, 400 Ontario
Dufresne Pierre, laborer, r 247 Jacques Cartier
Dufresne Raymond J. B., merchant, 57 Sanguinet
Dufresne Salem, laborer, 21 Dufresne
Dufresne Toussaint, bookkeeper, 219 St André
DUFRESNE VERY REV. CANON P. C., procureur, Bishop's palace, Lagauchetière cor Cathedral
Dugal Joseph, joiner, 11 Dowd
DUGAL & LACHANCE, chemists and druggists, 515 St Catherine
Dugal Roch, of Dugal & Lachance, 517 St Catherine
Dugan James, traveller, 34 Bronsdon
DUGAS ADOLPHE, M.D., physician and surgeon, 1295 St Joseph, Town of St Henry
Dugas C. Aimé, of Longpré & Dugas, St Henri, Town of St Henry
Dugas Chs., laborer, 739 St Bonaventure
Dugas dit Labrèche Onésime, roofer, r 92 Barré
Dugas Isidore, laborer, 236 Beaudry
Dugas Joseph, laborer, r 127 St Mary
Dugas Mrs. Sophie, wid Aimé, 416 Jacques Cartier
Dugas Mrs. Théophile, 99 Sydenham
DUGAS REV. L. M., R. C., Désery, Hochelaga
Dugdale J. W., clerk Audit office G.T.R., 645 Lagauchetière
DUGDALE JOHN J., M.D., physician and surgeon, 645 Lagauchetière
Duggan James, carter, 19 Richardson
Duggan John, carter, r 33 Centre

LACKAWANNA Coal is cheapest and most satisfactory for Steam

JAMES BAYLIS & SON keep constantly on hand a Large Stock of Curtain Materials and Cornices

Duggan Mark, laborer, 26 Richardson
Duggan Pat., hotel, 183 Grand Trunk
Duggan Pat., Blue Glass saloon, 64½ Bleury, h 45 Bleury
Duggan Ths., carpenter, 126 Centre
Duggan Ths., plasterer, 126 Centre
Dugout J. Marie, laborer, r 593 Mignonne
Duguay Ed., shoemaker, 192 Wolfe
Duguay Jos., shoemaker, 180 Durham
Duguay Léonard, butcher, 257 Papineau road
Duguay Mrs. Héloise, wid L., 171 Durham
Duguay Timothée, shoemaker, 253 Amherst
Duguid Robert J., clerk, 75 Sanguinet
DUHAMEL A. A., M.D., physician and surgeon, 266 Mignonne
Duhamel Alphonse, trunkmaker, 75 Groulx lane
Duhamel D., upholsterer, 550 Upper Sanguinet
Duhamel J. B., tanner, 51 Visitation
DUHAMEL JEAN BAPTISTE, cabinetmaker and upholsterer, wholesale and retail, and undertaker, 160 Lagauchetière, h 162 Lagauchetière
Duhamel Jos., 6 Napoleon
Duhamel Jos., clerk, 447 St Mary
Duhamel Jos., of Duhamel, Pagnuelo & Rainville, 241 Sherbrooke
Duhamel Louis N., grocer, 34½ Visitation
DUHAMEL, PAGNUELO & RAINVILLE, advocates, 43 St Gabriel
DUKE OF EDINBURGH LODGE, No. 4, I.O.O.F., 626 Craig
DuLaz Henri, clerk, 49 St André
Dulmage John, of J. Smith & Co., 1722 St Catherine
Dulude A., 57 St Mary
Dumaine Adolphe C., livery stables, 581 St Mary
Dulude Antoine, trader, 12 Joachim lane
Dumaine Chs. A., of Dumaine & Halpin, 583 St Mary

DUMAINE & HALPIN, UNDERTAKERS, wood and metallic coffins of all descriptions. Funerals furnished with first class hearses, carriages and all requisites. Also, livery stables. Open and top buggies, double carriages, &c. City Express and Parcel delivery. Office 1 Campeau

Dumaine Samuel, moulder, 531 Albert
Dumais Isaïe, 5 Parker lane
Dumas A., shoemaker, 179 German
Dumas David C., of Dumas & Globensky, h 114 Drolet
DUMAS F. X., hotel, 42 St Henri, Town of St Henry
DUMAS & GLOBENSKY, advocates, 27 St Vincent
Dumas Joseph, blacksmith, r 171 Seaton
Dumas Mrs. D., wid Nicolas, r 7 Fullum
Dumas Mrs. Emeline, wid Edouard, 27 Chenneville
Dumas Paul, general agent, 186½ St Constant
Dumas Peter, joiner, 422 St Mary
Dumas Wilfred, bailiff, 16 St James, h 81 Sanguinet, St J. Bte. village
Dumesnil Alp., clerk, 359 St Mary
DUMESNIL G. H., J.P., notary and official assignee, office 10 St James, bds at 47 Dubord
Dumesnil J. Bte., dry goods, 355 and 357 St Mary
Dumond A., grocer, 551 St Dominique
Dumond Hercule, trunkmaker, 31 Payette
Dumond Toussaint, laborer, 396 Panet
Dumont Achille J., grocer, 97 Roy, h 551 St Dominique
Dumont Amable, joiner, 28 Desalaberry
Dumont Antoine, laborer, 301 St Constant
Dumont J. Bte., laborer, 30 Visitation
Dumont J Bte., laborer, Mansfield n Dorchester
Dumont J. Bte., stonecutter, 40 Desalaberry
Dumont Jérémie, joiner, 70 Durham
Dumont J. I., collector, 47 Jacques Cartier
Dumont Jos., joiner, 263½ Craig
Dumont Louis, mason, 4 St Alphonse
Dumont Magloire, saloon, 482 St Catherine, h 484 St Catherine
Dumont Miss Zoé, 147 Costigan lane
Dumont Mrs. Henriette, wid Magloire, 199 Jacques Cartier
Dumont Mrs. S., wid Thos., 660 St Catherine
Dumont Thomas, carver, 162 Chatham
Dumont Toussaint, laborer, 396 Panet
Dumouchel Adelbert, clerk, 12 Montcalm
DUMOUCHEL ALFRED, secretary-treasurer City Mutual Fire Insurance Co., 11 St Lambert
Dumouchel hon. Léandre, M.D., senator, 49 Dubord
Dumouchel Jean, marblecutter, 11 St Pierre lane

DUMOUCHEL JOSEPH A.,
HATTER AND FURRIER
AND MERCHANT TAILOR,
248 St Joseph

Dumouchel L. C., proprietor California hotel 20 Bonsecours
Dumouchel Léandre, barber, 183 St Paul, h 185 Montcalm
DUMOUCHEL LOUIS N., of Hétu & Dumouchel, 182 St Denis
DUMOUCHEL MAXIMIN, sewing machine agent, 505 Craig
Dumouchel Mrs., 235 St Christophe
Dumouchel Mrs. Honorine, wid Théophile, bdg hse, 24 St Elizabeth
Dumouchel Pierre, watchman, 175 Centre
Dumoulin Cyrille, joiner, 219 Beaudry
DuMOULIN REV. J. PHILIP, M.A., Bishop's chaplain, rector of St Martin's church, Church of England, Rectory, 120 Upper St Urbain
DUN ROBERT GEORGE, of Dun, Wiman & Co., resides in New York

DUN, WIMAN & CO.,
THE MERCANTILE AGENCY,
W. W. JOHNSON,
manager,
201 St James
cor St Peter
SEE MERCANTILE AGENCY.

and Domestic uses, GEO. F. HARTT, 24 Victoria Square.

JAS. BAYLIS & SON—CARPET, OIL CLOTH & CURTAIN WAREH'SE—459 & 461 NOTRE DAME ST

Dunbar John, gardener, Mountain av
Dunbar Thos, salesman, 160 Wolfe
Dunbar Wm. H., collector, 126 Lagauchetière
Dunberry James, carter, 181 Canning
Duncan —, teacher City school, Favard
Duncan Adam, storeman, 76 Mullin
Duncan Archibald, fitter, 18 Forfar
Duncan captain Wm., 26 Osborne
Duncan Charles, grocer, 695 Craig, h 9 St Alexander
Duncan Daniel, clerk, 23 Brunswick
Duncan David, fitter, 33 Condé
Duncan James, conductor G.T.R., bds at 14 Condé
Duncan James D., artist, 100 StLouis
Duncan James W., of Owens Bros. & Co., 16 Compte
Duncan John, G.T.R., r 529 Seigneurs
Duncan John, of John Duncan & Co., 29 McGill College av
DUNCAN JOHN, & CO., importers of East and West India produce, and general grocers, 450 St Paul and 371 Commissioners
Duncan John, sorter G.T.R., 523 Seigneurs
Duncan John, sailmaker, 423½ Wellington
Duncan Mrs. Adam, dressmaker, 76 Mullin
Duncan Robt., lock and gun smith, 808 Craig
Duncan Robert, clerk, 259 Aqueduct
Duncan Wm., storeman, 4 Grey Nun
Dunkerton Robert, fancy store, 497 and 499 St Mary

DUNLOP A. F., ARCHITECT,
217 St James, h 92 St Famille

Dunlop Alex., printer, 107 St Urbain
Dunlop Graham Colquhoun, of Burnett & Co., Metropolitan club, 109 Union av, h 17 Hanover
Dunlop John, of Dunlop & Lyman, 1 Metcalfe terrace, Côte St Antoine
DUNLOP & LYMAN, advocates, 12 Exchange court, 12 Hospital
Dunlop Mrs. E., wid David, 799 Ontario
Dunlop Roger, storeman, 27 Forfar
Dunn Christopher, laborer, 85 St Patrick
Dunn Henry, laborer, 123 Colborne
Dunn James, carter, 60 St Ignace
Dunn James, saloon and restaurant, 488 Lagauchetière, h 74 St Urbain
Dunn James, trader, 197 Dorchester
Dunn John, 396 St Antoine
Dunn John, carter, r 64 Young
Dunn John, laborer, 255 St Martin
Dunn Maurice, 226 Dorchester
Dunn Misses, 51 McGill College av
Dunn Miss Mary, r 18 Dowd
Dunn Mrs. Catherine, wid Robert, 71 Ann
Dunn Mrs. M., bdg hse, 14 Chenneville
Dunn P. M., clerk G.T.R., St Charles n St Andrew
Dunn Richard, carter, 25 Logan

DUNN ROBERT, & CO.,
IMPORTERS OF DRY GOODS, &c.,
Victoria Buildings, 15 Victoria sq

Dunn Robert, of Robert Dunn & Co., 319 St George
Dunn Thomas, 367 Lagauchetière
Dunn Ths., fireman G.T.R., opp 241 Magdalen
Dunn Thomas L., professor St Patrick's academy, Grand Trunk and Centre, bds at 406 Grand Trunk
Dunn William, 73 Drummond
Dunn Wm., carter, 173 Nazareth
Dunn Wm, laborer, 13 Erie
Dunn Wm., porter Bank of British North America, 140 St James

DUNNE HENRY,
Proprietor Terrapin Restaurant,
Crystal block,
287 and 289 Notre Dame

Dunnigan Jas., laborer, 137 Dalhousie
Dunphy Hugh, policeman, 524 St Bonaventure
Dunphy Mrs. Margaret, wid P., 106 King
Dunphy Philip, laborer, 132 Young
Dunsmore Mrs. Helen, wid George, 59 Duke
Dunwoodie Mrs. Martha, wid Edward, 126 Chatham
Dupart Sébastien, blacksmith, 269 St Lawrence
Dupéré E., & Co., wood carvers and designers, 98 St Antoine
Dupéré Ed., machinist, r 115 Workman
Dupéré George, laborer, 24 Marianna
Duperez Louis H., joiner, r 72 Panet
Duperreau Dieudonné, laborer, 495 Wolfe
Duperreault Frs., trader, 402 St Mary
Duperreault Louis, servant, 2 Boyer lane
Duperreault Mrs. Marguerite, wid Pierre, dressmaker, 2 Boyer lane
Duperreault S., shoemaker, r 55 Beaudry
Duperron Miss Angèle, dressmaker, 55 Dupré lane
Duperrouzel A., artificial flower maker, 33 Fortification lane
Duplantie François, bailiff, 22 Louis Hypolite
Duplessis David, contractor, 85 St André
DUPLESSIS J. BTE., hotelkeeper, 200 St Lawrence, h 202 St Lawrence
Duplessis John, contractor, 28 Sanguinet
Duplessis Louis, carter, 213 Seaton
Duplessis Ludger, bricklayer, 405½ Craig
Duplessis Pierre, shoemaker, r 33 Durham
Duplessis Pierre, stonecutter, 392 Seaton
Duplessis W., clerk, bds at 4 St Dominique
Dupont Eloi, carter, r 174 Montcalm
Dupont Guillaume, shoemaker, 113 Seaton
Dupont Henri, soapmaker, 16 Bishop's lane
DUPONT J. A., agent Quebec and Gulf Ports Steamship Co., 303 Commissioners, h 257 Aqueduct
Dupont Jean Marie, laborer, 593 Mignonne
Dupont Jos., joiner, 169 Durham
Dupont Louis O., clerk, 307 Lafontaine
Dupont Mrs. Sophie, w d Joseph, 189 Montcalm
Dupont Nar., shoemaker, 189 Beaudry
DUPONT NARCISSE, wood merchant, 856 St Catherine, h 205 German
Dupont Pierre, of Citizens Insurance Co., 204 German
Dupont Théophile, coachman, 141 Canning

LAMBERT'S Museum, Art Gallery and

JAMES BAYLIS & SON—COCOA MATTING, MATS, & STAIR RODS—459 & 461 NOTRE DAME ST

Dupont Trefflé, confectioner, 174 Montcalm
Dupras Adolphe, carpenter, 113 Chatham
Dupras Alfred, carpenter, r 524 St Bonaventure
DUPRAS CALIXTE, groceries, wines, liquors and provisions, 34 and 38 St Mary, h 36 St Mary
Dupras Chs B., clerk, 19 Payette
Dupras Louis, butcher, 308 Logan
Dupras Miss Célina, 1060 St Catherine
Dupras Mrs. Martine wid C., 52 St Martin
Dupras T., saloon, 30 and 32 St Mary
Dupré Antoine, carriagemaker, 92 Parthenais
Dupré Etienne, saloon, 311 and 313 St Mary
Dupré Hercule, of Chaussé, Dupré & Co., 252 Mignonne
Dupré Jos., of the Sincennes-McNaughton line, 155 Lusignan
Dupré Mrs. Elmire, wid Louis, 337 Dorchester
Dupré Mrs. Marguerite, wid Pierre, laundress, r 517 Mignonne
Dupré Mrs. Philomène, wid Ed., 38 Bronsdon
Dupré Napoléon, of Chaussé, Dupré & Co., 166 Sydenham
Dupré Peter, fireman, r 46 Nazareth
DUPUIS AMABLE, proprietor Commercial hotel, 9 Bonsecours
Dupuis André, carter, r 140 Duke
Dupuis Chas., clerk, 324 St Joseph
Dupuis David, laborer, 82 Amherst
Dupuis Edward M., agent, 28 Union av
Dupuis Elie, tobacconist, 349 Panet
Dupuis F. P., clerk, 30 St Christophe
Dupuis François, laborer, 214 Sydenham
DUPUIS FRÈRES, importers of fancy and staple dry goods, 695 St Catherine
Dupuis Frs., 161 Lagauchetiere
Dupuis Gilbert, shoemaker, 18 Payette
Dupuis Isaac, baker, 71 Nazareth
Dupuis Isaac, joiner, 272 St Dominique
Dupuis J. E., of Dupuis Frères, 45 St Elizabeth
Dupuis J. O., of Dupuis Frères, 179 St André
Dupuis Joseph, carpenter, 24 Marianna
Dupuis Jos., carter, 67 St André
Dupuis Jos., laborer, 9 Rolland lane
DUPUIS JOS. ALEX., house and sign painter, and dealer in oils, paints, crockery, glassware, &c., 851 St Catherine, h 1 Dufaux
Dupuis L. N., of Dupuis Frères, 45 St Elizabeth
Dupuis Louis, carter, 10 St Margaret
Dupuis Louis, laborer, 509 Albert
Dupuis Ludger, laborer, 474 St Denis
Dupuis Mrs. Alphonsine, wid N., 167 Amherst
Dupuis Mrs. E., wid Jos., 45 St Elizabeth
Dupuis Nar., carpenter, 213 Canning
Dupuis Narcisse, crockery, Bonsecours market, bds at r 179 St Paul
Dupuis Paul, cigar maker, 107 Jacques Cartier
DUPUIS P., importer, wholesale and retail dealer in every description of tobacconists' goods, 218 St Lawrence, h 218½ St Lawrence
Dupuis Pierre, laborer, 304 Amherst
Dupuis Siméon, laborer, r 256 Durham
Dupuis T., laborer, St Albert n Napoleon road
Dupuis Trefflé, blacksmith, St Albert
Dupuy Alex., of Alex. Dupuy & Co., 80 Maple, St J. Bte. village
DUPUY ALEXANDRE, & CO., lumber merchants, 153 McCord, cor St André and Ontario, and Bonsecours wharf. *See Adv at end of book*
Dupuy Louis, of Dupuy, Taylor & Duff, 331 Sherbrooke
DUPUY, TAYLOR & DUFF, assignees and accountants, 353 Notre Dame
Duquet E., medical student, 164 St Hubert
Duquette Alfred, clerk, 109 St Louis
Duquette Alp., tanner, 585 Albert
DUQUETTE ALPHONSE C., saloon, 180 St Bonaventure, h 178½ St Bonaventure
Duquette Amédée, baker, 125 St Bonaventure
Duquette Chs., laborer, r Centre n Island
Duquette Damieu, tinsmith, 183 St Charles Borromée
Duquette F. X., of Duquette & Fleming, 110 St Antoine
Duquette & Fleming, carriagemakers, 112 to 116 St Antoine
Duquette Frs., excise officer, 66 Frontenac
Duquette Frs., saddler, 10 Jacques Cartier sq
Duquette J. E., clerk, bds at 57 Common
Duquette Joseph, grocer, 201 Lafontaine
Duquette Jos., mason, 380 Montcalm
Duquette Moïse, saddler, 109 St Louis
Duquette Mrs. Joséphine, wid Alex., 97 Duquette lane
Duquette Pierre, engineer, 77 Grand Trunk
Duquette Philorum, barber, bds at 42 St Lawrence
Duquette Théophile, shoemaker, 99 Duquette lane
Durançeau Chas., clerk, 299½ St Joseph
Durançeau Louis, carpenter, r 653 St Joseph
Durack Pat. J., forwarder, 49 St Urbain
Durand A., shoemaker, r 300 Lafontaine
Durand Adolphe, 13 St Ignace
Durand Auguste, joiner, r 529 Mignonne
Durand Auguste, laborer, 2 St Paul
Durand Benjamin, jun., notary, 443 St Catherine cor Durham
Durand Benj., sen., 443 St Catherine
Durand Chs., M.D., 405 Lagauchetière
Durand dit Chévigny L., stonecutter, r 26 Dubord
Durand F. J., of Papineau & Durand, 135 St George
Durand Frs., of Roy & Durand, 694 St Lawrence
Durand H., barber, 280 St Joseph
Durand Jos., brickmaker, r 369 Matthew
Durand Jos., laborer, r 128 Visitation
Durand Joseph, notary, 135 St George
Durand Jos., shoemaker, r 331 Montcalm
Durand Jos., tinsmith, 523 Mignonne
Durand L. J., bds at 155 St Paul
Durand Louis, butcher, 393 Mignonne
Durand Louis, butcher, 223 Wolfe
Durand Ludger, ropemaker, r 116 Dufresne
Durand Michel, joiner, 181 Beaudry
Durand Miss E., dressmaker, 577 St Lawrence
Durand Moïse, hotelkeeper, 573 St Lawrence, h 571 St Lawrence
Durand Mrs. P., wid Jules, 17 Bishops' lane
Durand Mrs. Victoire, wid Jos., 577 St Lawrence
DURAND NEPHTALI, advocate, 24 St Gabriel, h 15 Perrault lane

Drawing Room Amusements, 801 Notre Dame Street.

JAS. BAYLIS & SON—CARPET, OIL CLOTH & CURTAIN WAREH'SE—459 & 461 NOTRE DAME ST

Durand Octave, framemaker, 159 St Martin
DURAND PIERRE M., advocate, 15 St Vincent, h 443 St Catherine
Durand Ulric, butcher, 229 Wolfe
Durand Victor, picture frame maker, 188 St Peter, h 167 St Martin
Durantais H. M., tobacconist, 259 St Mary, h 2 Gain
Durantin François, r 447 Seigneurs
Durette Boniface Chs., watchmaker, 246 Beaudry
Durette Mrs. Joséphine, wid G., r 77 Seaton
Durette O. Théodore, watchmaker, 62 Notre Dame, h 392 St Catherine
Durevage David, grocer, 327 Montcalm
Durnford A. D., Molsons bank, 200 St James, h Green Hythe, end of Dorchester west, Côte St Antoine
Durnford Edward Comyns, Quebec bank, 14 Place d'Armes, h Green Hythe, end of Dorchester west, Côte St Antoine
DURNFORD PHILIP, collector Provincial revenue, office Jacques Cartier Bank building, 7 Place d'Armes, h Green Hythe, end of Dorchester west, Côte St Antoine
Durocher —, laborer, 330 Montcalm
Durocher Amable, r 42 Chaboillez
Durocher Cléophas, carpenter, 2 Allard
Durocher Cyrille, laborer, 254 Durham
Durocher dit Brien Hubert, of A. Dupuy & Co., res at Longueuil
Durocher dit Brien Moïse, laborer, 48 Panet
Durocher F., express driver, 33 Lusignan
Durocher Gédéon, carter, Dufferin
Durocher Gilbert, joiner, 459 St Joseph
Durocher Guillaume, clerk, 126 Vitré
Durocher Isaac B., manager Richelieu hotel, 45 St Vincent
Durocher Isidore, grocer, 251 Beaudry
DUROCHER ISIDORE B., proprietor Richelieu hotel, 45 St Vincent
Durocher Jean Baptiste, watchmaker and jeweller, 385 St Joseph, h 179 St Lawrence, St J. Bte. village
Durocher Jos., carter, r 420 St Joseph
Durocher Jos., cashier, bds at Richelieu hotel, 45 St Vincent
Durocher Jos., laborer, 243 Mignonne
Durocher Jos., laborer, 59 St Paul
Durocher Julien, mason, 195 St Martin
Durocher Louis, shoemaker, 142 Maple
Durocher Louis, shoemaker, 396 Panet
DUROCHER LOUIS BENJAMIN, M.D., physician and surgeon, 116 St Denis
Durocher Michel, laborer, r 330 Montcalm
Durocher Moïse, brakeman, bds at 150½ Centre
Durocher Mrs., wid Pierre, 24 Chaboillez
Durocher Mrs. Lucie, wid L. M., 344 Panet
Durocher Mrs. Rose, wid Joseph, 31 College
Durocher Mrs. Zoé, wid Alf, 245 St Christophe
Durocher Narcisse, joiner, 233 Sydenham
Durocher Olivier, laborer, 263 Papineau road
Durocher Théophile, blacksmith, r 40 Forgue av
Durocher Timothée, joiner, 551 St Catherine
Durocher Toussaint, carter, 86 Albert
Durocher Trefflé, trader, r 327 Montcalm
Durocher William, clerk, 126 Vitré
Durocher X., laborer, 34 Manufacturers
Duseau Jos., salesman, 163 St Elizabeth
Duseau Léon, laborer, 20 Little St Antoine
Duseppe Miss Louise, trader, 10 St James
Dusette Alphonse, shoemaker, 211 Visitation
Dussault J. Bte., shoemaker, bds at 155 St Paul
Dussault Louis, joiner, 123 Chatham
Dussault Mathias, joiner, 43 Leroux
Dussault Mathias, joiner, r 140 St Martin
Dussault Misaël, fireman, 15 Chaboillez sq
Dussault Octave, butcher, 609 St Lawrence, h 610 St Lawrence
Dussault Onésime, roofer, r 39 Mountain
Dussault Xenophon, grocer, Centre n Ropery
Dusson Joseph, cooper, r 13 Busby lane
Duston Isaac, clerk, 115 Grand Trunk
Dusureau Mrs. Louise, wid M., r 167 Beaudry
Dutton Charles, trader, 10 Hunter
Duval Alphonse, of Gauthier & Duval, 24½ St Elizabeth
Duval Augustin, laborer, 231 Beaudry
Duval Chs., clerk, 391½ Amherst
Duval Désiré, stonecutter, St Albert
Duval Frs. X., laborer, 396 Beaudry
Duval Guillaume, carter, 18 Fullum lane
Duval Horace, tailor, 272 St Dominique
Duval Hubert, St Albert
Duval J. Bte., joiner, 66 Sydenham
Duval J. Bte., laborer, r 216 Sydenham
Duval Jean Louis, baker, r 179 St Paul
Duval Jos, joiner, 487 Ontario
Duval Joseph, laborer, r 37 Shannon
Duval Jos., millwright, 123 Delisle, bds at 529 St Bonaventure
Duval Louis, joiner, St Albert
Duval Louis, laborer, 5 St Claude
Duval Miss Judith, seamstress, 125 Delisle
Duval Mrs. Hortense, wid Louis, 175 St Martin
Duval Mrs. Louise, wid Frs., 419 Durham
Duval Mrs. Sophie, wid Calixte, 209 St Constant
Duval Napoléon, shoemaker, 466 Ontario, h 486 Ontario
Duval Nar., professor French language, Chomedy
Duval Paul, joiner, St Albert n Napoleon road
Duval S. A., M.D., house surgeon Hôtel Dieu, Pine av
Duval Zéphirin, trader, 34 Bonsecours market, 218 Craig
Duval Zotique, laborer, 398 Sydenham
DUVERGER J. B., deputy clerk Recorder's court, 45 Jacques Cartier
Duverger J. Bte., contractor, 430 St Catherine
Duverger Mrs. S. L., wid N. P., 730 St Catharine
DUVERNAY FRÈRES & DANSEREAU, proprietors, printers and publishers of La Minerve, and general book and job printers, 214 Notre Dame. *See Adv opp La Minerve*
DUVERNAY LOUIS N., of Duvernay Frères & Dansereau, 67 Dubord
DUVERNAY LUDGER DENIS, of Duvernay Frères & Dansereau, 67 Dubord
Duvers P., painter, 55 Sanguinet
Duvert Paul Léon, of J. B. Rouillard & Cie, 55 Sanguinet
DWANE J. & T., boots and shoes, wholesale and retail, 199 McG ll

GEO. F. HARTT, Agent for the Delaware and Hudson Canal Co.'s

JAMES BAYLIS & SON—HARE'S OIL CLOTHS A SPECIALTY—459 & 461 NOTRE DAME ST.

Dwane John, of J. & T. Dwane, 201 McGill
Dwane Mrs. Mary, wid John, 201 McGill
Dwane Ths., of J. & T. Dwane, 30 Balmoral
Dwyer Cornelius, laborer, r 160 Congregation
Dwyer Daniel, G.T.R., Bourgeois n Dominion
Dwyer Dennis, laborer, 33 Dufresne
Dwyer James, carpenter, 17 Forfar
Dwyer John, carriagemaker, 553 Seigneurs
Dwyer John, carter, 98 Panet
Dwyer John, finisher, 139 Forfar
Dwyer John, laborer, 100 Panet
Dwyer John, pipemaker, 78 Dorchester
Dwyer John, tailor, 52 Sanguinet
Dwyer M., carter, 3 Quesnel
Dwyer Michael, carter, 116 Fulford
Dwyer Michael, dry goods importer, 138 McGill, bds at Albion hotel, 141 McGill
Dwyer Michael, laborer, 65 Young
Dwyer Michael, pipe maker, 78 Dorchester
Dwyer Mrs. B., wid Ths., 100 Panet
Dwyer Mrs. Mary, wid Michael, 78 Dorchester
Dwyer Mrs. Mary, wid Pat., r 98 St Maurice
Dwyer Mrs. P. J., fruit store, 209 St Mary
Dwyer Pat., carter, Centre n Island
Dwyer Pat., carter, 525 Dorchester
Dwyer Pat., stevedore, 19 Dowd
Dwyer Pat. J., laborer, 209 St Mary
Dwyer Thomas, carter, 3 Quesnel
Dwyer Ths., contractor, 552 St Mary
Dwyer Wm. A., chemist, 17 Cathcart
Dyde Charles R., clerk, 62 Cathcart
DYDE COLONEL JOHN, of Dyde & Major, 36 McGill College av
DYDE JOHN S., collector Canal tolls, Lachine
DYDE & MAJOR, pot and pearl ash inspectors, 14 to 22 College
Dyer James, engineer, 373 Seigneurs
Dyer James, laborer, 37½ Brock
Dyer James, storeman, 11 Lagauchetière lane
Dyer John, engineer, 339 Seigneurs
Dyer Wm. And., chemist, 17 Cathcart
Dymond Pat., carpenter, 38 Colborne av
Dyonnette Mrs. Ellen, corset maker, 117 Bleury
Dyonnette Ulysse, cotton and wool card manufacturer, 194 Amherst
Eacock C., policeman, 68 Grand Trunk
Eacutt Isaac A., telegraph operator G.T.R., 91 Railway track
EADIE GEORGE W., of Frothingham & Workman, 155 Drummond
Eagan Michael, 169 St Hypolite
Eagan Michael, policeman, 43 Jacques Cartier sq
EAGLE FOUNDRY AND ENGINE WORKS, George Brush, proprietor, 22 to 34 King, and 43 Queen n Canal Basin. *See Adv page* 316
Eagle hotel, E. Courville, proprietor, 27 Chaboillez sq
Eagle Life Assurance Co, Wm. Macdonald, M.D., agent, 6 Exchange Bank building, 102 St François Xavier
Ealder Ths., 200 William
Eaman Geo., poultry dealer, 8 St Antoine market, h 125 Mountain
Eaman John, fruits and vegetables, St Antoine market, h 125 Mountain
Eansan Neals, sailor, 40 Shaw
Earle H. A., 855 Ontario
EARLE HENRY, vice-president British American Bank Note Co., 46 St John, h Côte St Antoine
Earle John, contractor, Mountain av
Earle Mrs. Mary, wid Ed., 503 St Dominique
Early Bernard, laborer, Manufacturers
EAST END METHODIST CHURCH, rev. Richard Whiting, minister, 116 Jacques Cartier
East Francis, laborer, 16½ Beaudry
EASTERN CONGREGATIONAL CHURCH, cor Craig and Amherst
EASTERN RECEIVING HOUSE, Post Office department, Jos. Filiatreault, chief clerk, 588 St Catherine
Easton Andrew, of Joseph Walker & Co, 1798 St Catherine
Easton John, brassfinisher, 137 St Urbain
Eastty Miss I., music teacher, 13 Overdale av
EASTTY WILLIAM E., elocutionist, 13 Overdale av
Eathorne James, bookkeeper and cashier at Benning & Barsalou's, 324 St Urbain
Eaton Ed., clerk, 101 Iberville
Eaton Richard, mechanical engineer, 267 St Antoine
Eaton Robert, bookkeeper, Centre n St Andrew
Eaton Ths., carpenter, 411 Seigneurs
Eaton Wm., joiner, 7 St Etienne
Eaves Alfred, of E. & A. Eaves, bds at 34 St Denis
EAVES E. & A., importers and wholesale dealers in watches, watch materials and jewellery, 295 Notre Dame
Eaves Edmund, of E. & A. Eaves, 1802 St Catherine
EAVES WILLIAM, watch manufacturer and importer of watches, watch materials, beads, electro plate and jewellery, 359 Notre Dame, h 13 Dubord
Ebacher Dom., clerk, 11 Mountain
Ebbitt Isaac, steward, 26 Coursol
Eberwein Mrs. E., wid John, 169 St Hypolite
ECOLE NORMALE JACQUES CARTIER, rev. abbé H. A. Verreau, principal, 136 Notre Dame
Ecole St Joseph, C. dit Lebreton Conall, principal, 141 St Martin
Ecrement Anatole, clerk, bds at 59 St Dominique
Ecrement Auguste C., clerk, 215 Amherst
ECROYD THOMAS, manufacturer of buff, pebbled and split leathers, post office box 577, office 30 Lemoine, tanning works St Peter, Town of St Henry, h 1015 St Antoine, Town of St Henry
Ede Edgar, bank note printer, bds at 43 St Dominique
Edgar Frank, merchant, 100 University
Edgar J., of Greene & Sons, 21 Brunswick
Edgar Mrs. Mary, wid J., grocery, 4 Richardson
Edington Adam, storeman, 174½ Chatham
Edington Richard, butcher, 4 Bishop's lane
EDMOND JOSEPH, grocer, wine and spirit merchant, 33 St Dominique, h 31 St Dominique
Edmonds Martin, steelmaker, r 143 Congregation
Edmonds Walter, milk driver, 255 Bourgeois

Celebrated LACKAWANNA Coal, by the Ton or Cargo, 24 Victoria Square.

JAS. BAYLIS & SON—CARPET, OIL CLOTH and CURTAIN WAREH'SE—459 & 461 NOTRE DAME ST

Edmondson David, laborer, 14 St Philip
Edmondson David, saddler, bds at 20 Hermine
Edson Hiram, of John Woods & Co., 15 Overdale av
EDSON M. G., chemist and druggist, 201 St Antoine, h 27 Windsor
Edson W. H., grocer, 27 Windsor
Edward David, wholesale tea merchant, 27 St Peter, h Woodside cottage, Outremont
Edward John, grocer, 98 Versailles
Edwards Charles, steamboat clerk, 164 St Christophe
EDWARDS CHARLES D., manufacturer of fire-proof, burglar-proof, and fire and burglar proof safes, &c., 49 St Joseph, Old St George's church, h Newbie villa, Olivier n Western av
EDWARDS DR. J. BAKER, Ph.D., analytical and consulting chemist and food analyst, office 51 St Radegonde, h 5 Phillips sq
Edwards James A., grocer, 160 Forfar
Edwards John, saddler, 35 Dupré lane
Edwards John H., clerk, 272 Bleury
Edwards Joseph, 53 Forfar
Edwards Joseph P., clerk, 272 Bleury
Edwards Miss T., milliner, 107 St Joseph
Edwards Mrs., wid rev. John, 272 Bleury
EDWARDS OLIVER C., M.D., physician and surgeon, office 146 Mountain, h 19 Mansfield
Edwards Robert, builder, 119 Nazareth
Edwards Samuel, laborer, 49 Jurors
Edwards Ths., 485 Lagauchetière
EDWARDSBURGH STARCH CO., Wm. T. Benson, vice-president; M. Thomson, secretary-treasurer, 9, 13, 17 and 25 St Peter
Egan Christopher, of Boyd, Egan & Co., 31 Richmond av
Egan F., bookbinder, 552 Upper Sanguinet
Egan F. B., printer, bds 11 St Charles Borromée
Egan John, laborer, r 38 Farm
Egan John, policeman, 244 Visitation
Egan Mrs. A. M., wid John, 692 Sherbrooke
Egan Pat., laborer, 19 Dowd
Egan Richard, of Gordon & Egan, 39 University
Egan Richard, plumber, 83 St Martin, h 222 Seigneurs
Egan Robert, brassfinisher, 9 Dumarais
EGAN W. F., publisher, 115 St François Xavier, h 692 Sherbrooke
Egan W. S. S., supernumerary sergeant, 406 Ontario
Egan William, policeman, 363 Wolfe
EGGINTON JOS. A., sand blast and cut glass manufacturer, wholesale dealer in oil globes 637 Craig, h 361 St Lawrence
Eggiston Mrs. Anna, wid Ths., dressmaker, 133 Delisle
Eglauch L., 188 St Hubert
EGLISE DU SACRÉ CŒUR DE JÉSUS, rev. A. P. Dubuc, parish priest; revs. F. L. T. Adam, J. Gagnon, Z. Auclair, J. Bte. Charbonneau, officiating priests, 323 Ontario
Eichorn Max, professor of music, 394 Dorchester
Eitkens John, messenger, 152 St Hypolite

EKERS' BREWERY,
T. A. Ekers, proprietor, 409 St Lawrence

Ekers H. A., 393 St Lawrence
EKERS THOMAS ALFRED, proprietor Ekers' brewery, 393 St Lawrence
Ekins Daxter, brakeman, Centre
Elder James, laborer, 211 St Martin
Elder Ths., carpenter, 138 St Charles Borromée
Elie Arthur, tobacconist, 24½ Amherst
Ellard Pat., basket maker, 129 Vitré
ELLEGOOD REV. JACOB, M.A., canon of Christ Church cathedral and rector St James the Apostle church, Ch of England, Rectory, 1583 St Catherine cor Mackay
Ellicott Charles, foreman, 30 Conway
ELLIOT ANDREW, contractor, 279 Bleury
Elliot Hugh, laborer, 71 Delisle
Elliot J. E., bds at Canada hotel, 17 St Gabriel
ELLIOT REV. JOSEPH, minister Nazareth Street Presbyterian church, 18 Brunswick
Elliot Sidney, bdg hse, 523 Lagauchetière
Elliott A. G., grocer, 39½ St Famille
Elliott A. R., broker, 493 Sherbrooke
Elliott Alex., student, 121½ St Antoine
Elliott Alfred, com traveller, r 186 St George
ELLIOTT EDWARD, groceries, wines, liquors, &c., 60 Bleury cor Lagauchetière, h 62 Bleury
Elliott Ed., land surveyor, 146 St James, h 183 St George
ELLIOTT HENRY, confectioner, 973 St Joseph, Town of St Cunegonde
Elliott James, cabinetmaker, 93 Canning
Elliott James, coachman, 198 Chatham
Elliott James, engineer, 142 Dalhousie
Elliott John, of Elliott, Phillips & Co., res at Lachine
ELLIOTT JOHN, wholesale grocer, wine and spirit merchant, 194, 196 and 198 St Paul, and 155 and 157 Commissioners, h 483 Sherbrooke
Elliott John Henry, wholesale grocer, 41 St Famille
Elliott Joseph H., artist, 541 Dorchester
ELLIOTT MARTIN, groceries, wines and liquors, 168 Colborne cor William, h 89 Bleury
Elliott Michael, butcher, 157 McCord, bds at r 47 McCord
Elliott Philip, printer, 139 St Constant

ELLIOTT, PHILLIPS & CO.,
Wholesale Hardware Merchants, agents for the Hallamshite Steel and File Co., Sheffield, 39 St Sulpice

Elliott Robert, 91 Dufferin
ELLIOTT ROBERT, of Robert Elliott & Co., bds at 76 Craig
ELLIOTT ROBERT, & CO., iron and brass founders, cor Lagauchetière and Sydenham
Elliott T. C., clerk, bds at 10 Jurors
ELLIOTT T. W., cashier Freight department G.T.R., Chaboillez sq, h 55 Metcalfe
Elliott Thomas, plumber and gasfitter, 247 St Urbain
Elliott Ths., shoemaker, 210 St Constant
Elliott Ths., laborer, 413 Seigneurs
Elliott William, blacksmith, 648 St Joseph
Elliott William, of W. D. McLaren & Co., 244 St George

LAMBERT'S Museum, open from 10 A.M. to 10 P.M., 301 Notre Dame Street.

For CARPETS, OIL CLOTHS or CURTAINS, visit JAS. BAYLIS & SON—459 & 461 NOTRE DAME ST

Ellis Ed. Richmond, engine driver, 197 Congregation
Ellis James, bookkeeper, 287 Dorchester
Ellis James, cooper, Ropery n Centre
Ellis Joseph, stonecutter, 121½ St Antoine
Ellis Joseph, storeman, 456 Seigneurs
Ellis O. W., conductor, 41 Tupper
Ellis Thomas, machinist, 102 Forfar
Ellis Wm., carter, 184 Canning
Ellis Wm., travelling agent, 348 Papineau road
Ells R. W., M.A., Geological survey, 7 St James
Elvidge Mark, salesman, 46 Sebastopol
Elwell Herbert, merchant, 16 Hanover
ELWES CHAS. F., horse and carriage repository and general auctioneer, 52 and 54 St Bonaventure, h 28 Prince Arthur
Emard Alexis, laborer, 300 Montcalm
Emard Bélonie, shoemaker, 513 Ontario
Emard J. U., sec.-treasurer Villa Association of Cape Gibraltar, 52 St Mary
Emard Joseph, cabinetmaker, 510 Ontario
Emberlay Joshua, 76½ St Bonaventure

EMERSON B., CARPENTER and JOINER. Special attention given to jobbing store and office fittings, dry goods tables, &c., shop in rear of 11 and 13 St Alexander

Emerson Jno., wholesale fruit dealer, Bonsecours market, bds at 73 St Urbain
Emerson Mrs. M. A., fruits, Bonsecours market, h 25 Wolfe
Emery Louis, joiner, 20 Jacques Cartier
EMERY M., assistant postmaster, post office, cor St James and St François Xavier, h 212 Mount Royal av
EMIGRANT OFFICE AND EMIGRANT HOUSE, for the province of Quebec, B. Ibbotson, agent, 19 St Bonaventure
EMIGRANT OFFICE, (DOMINION GOVERNMENT,) J. J. Daley, agent, 243½ St Bonaventure
Emiot Edmond, barber, 72½ St Lawrence, h 19 St Charles Borromée
EMMANUEL CHURCH, Congregational, Rev. J. F. Stevenson, minister, St Catherine cor Stanley
Emo John, cooper, 52 Chaboillez
Emo Mrs. Susanne, wid Thomas, 53 Barré
Emo Wm., carter, 52 Gain
Emond Amable, shoemaker, 3 Vallée
Emond Auguste, hatter, 88½ Inspector
Emond Edouard, 389 Durham
Emond J. Bte., carriagemaker, 248 Aqueduct
Emond J. Bte., stonecutter, 2 St Alphonse
Emond J. Bte., hotelkeeper, 268 Craig
Emond J. Bte., painter, 62 Sydenham
Emond Janvier, painter, 158 Visitation
EMOND JEAN BAPTISTE, proprietor Mount Royal hotel, Outremont
Emond Jos., groceries and liquors, 33 St Dominique, h 31 St Dominique
Emond Jos., joiner, 309 Mignonne
Emond Jos., laborer, 50 Pichette
Emond Joseph, stonecutter, 263 Seaton
Emond Ludger, barber, 44 Centre
Emond Maxime, shoemaker, 3 Vallée
Emond Michel, painter, 424 St Catherine
Emond Miss Marie, dressmaker, 178 Vitré
Emond Mrs. Lucie, wid Jean M., 198 Panet
Emond Norbert, butcher, St Antoine market, h 1142 St Joseph, Town of St Henry
Emond Pierre, shoemaker, 343 Visitation
Empey Mrs., 19 Compte
EMPSON REV. JOHN, ch of England, clerical secretary Diocesan Synod, 71 University

EMRA J. NEWTON, ADVERTISING AGENT "DAILY WITNESS." Estimates given for every variety of book and job printing; and all work personally seen through the press. Authors' proofs finally revised and corrected. "Witness" building, 33 St Bonaventure, h 65 McGill College av

ENGELKE MRS. HANNAH, wid Henry, 174 St Denis
ENGINEER'S OFFICE G.T.R., E. P. Hannaford, chief engineer, 23 Jacques Cartier sq
England Ed., laborer, 50 Jurors
England Wm., cigar maker, 29 Fullum
English David, printer, 20 Latour
English John, agent, 22 St Martin
English Samuel, 872 Dorchester
ENGLISH WORKINGMEN'S BENEFIT SOCIETY, John Curtis Clark, president; Geo. Pi nk, vice-president; Edward Leach, secretary; Samuel H. Gray, treasurer, office 712½ Craig
Ennis Henry, hairdresser, 132 Amherst
Ennis J. H., hairdresser, 138 St James, h 132 Amherst
Ennis John, 45 Montigeurs
Ennis Mrs. Mary, wid James, 33 Young
Ennis Wm. H, bartender, bds at American house, 22 St Joseph
Enos Alexis, 242 St André
ENQUÊTE COURT, Court house, 177 Notre Dame
ENQUIRY OFFICE G.T.R., C. K. Suffield, chief clerk, Chaboillez sq
Enright Edward, carver and gilder, 29 St Charles Borromée
Enright James, laborer, 159 Dalhousie
Enright Michael, bank note printer, bds at 2 St Dominique
Enright Michael, laborer, 442 William
Enright Mrs. Catherine, wid B., 61 Young
Enright Mrs. Mary, wid Patrick, fruits, 44 Jurors
Enright Pat., laborer, 111 St George
EQUITABLE LIFE ASSURANCE SOCIETY OF NEW YORK, R. W. Gale, manager, 198 St James
Ereaux Woolridge, machinist, 649 St Bonaventure
Erickson Mrs. Kate, wid John, 128 Dorchester
ERSKINE CHURCH, Canada Presbyterian, rev. J. S. Black, minister, 1411 St Catherine cor Peel
Erskine Thos., storeman, r 47 St Philip
Erwin John, market gardener and milkman, Dorchester av

LAMBERT'S Museum, Best Place of Amusement in the City, 301 Notre Dame Street.

JAS. BAYLIS & SON—CARPET, OIL CLOTH & CURTAIN WAREH'SE—459 & 461 NOTRE DAME ST

Erwin William, tailor, 58 Wolfe
Escarbaut Frs. X. J., laborer, 58 St Ignace
Escott M. H., secretary Canada Investment and Agency Co., and commissioner for taking affidavits for the Province of Quebec, 11 Hospital, h 353 Lagauchetière
Esdaile A. M., coal merchant, 494 St Joseph, h Bellevue cottage, head of Durocher
ESDAILE J. & R., brokers, 17 St Sacrament
Esdaile James, of J. & R. Esdaile, Bellevue cottage, head of Durocher
Esdaile R. M., of Law, Young & Co., Bellevue cottage, head of Durocher
Esdaile Robert, of J. & R. Esdaile, Bellevue cottage, head of Durocher
Esecroft Richard, laborer, 10 Favard
ESINHART JOHN, architect, 3 Place d'Armes hill, h 234 St George
Eslinger Christian, butcher, 66 Amherst
Espie Arnold, crockery, 105 Mountain, h 103 Mountain
Esplin Chs., lumber yard, 162 Nazareth
Esplin Geo., of George & James Esplin, 116 Duke
ESPLIN GEORGE & JAMES, lumber merchants, saw and planing mills and box manufacturers, 116 Duke, lumber yards, 162 Nazareth, 69 Ottawa, 111 to 115 Duke and Basin
Esplin Jas., of Geo. & Jas. Esplin, 119 Duke
ESTATE BOYER, L. A. Boyer and A. Boyer, managers, 320 Commissioners
ESTATE BRUYERE, H. MacKenzie, manager, 3 St James
ESTATE JOHN PRATT, J. O. Gravel, manager, 335 St Paul
ESTATE JOHN TORRANCE, 15 Hospital
ESTATE JOS. BEAUDRY, hon. J. L. Beaudry, Mayor, executor, 301 Commissioners
ESTATE JOSEPH KIRKUP, John W. Kirkup, manager, 323 St Paul
ESTATE MASSON, G. N. Moncel, manager, office 3 St James cor St Gabriel
ESTATE SIR WILLIAM E. LOGAN, LL.D., F.R.S., G. R. Grant, administrator, 7 St James
ESTATE THOMAS MOLSON, John Shay, manager, 110 St James
Esterbrook Steel Pen Co., Camden, N. J., Allan Ritchie & Co., agents, 442 St Paul
Estes Hubert, machinist, 11 Richmond av
Etienne S. H., bookkeeper, 3 Robb terrace
Ethier A., eating house, 79 Common
Ethier Alfred, tailor, 258 Wolfe
Ethier Alp., stonecutter, 459 Wolfe
Ethier Ant., butcher, 51 St Anns market, h 18 Lemaire, Town of St Henry
Ethier Benjamin, wood dealer, 546 St Joseph h 552 St Joseph
Ethier Chs., laborer, 252 St Hypolite
Ethier Clovis, nailer, 172 Centre n Henry
Ethier Damase, laborer, r 170½ Montcalm
Ethier Ed., driver, 462 Wolfe
ETHIER EDWARD, proprietor Pacific hotel, 11 Bonsecours
Ethier Emery, joiner, 257 Ontario
Ethier Fortin, stonecutter, 7 Leduc lane
Ethier François, shoemaker, 93 Duquette lane
Ethier Gilbert, laborer, 28 Mountain
Ethier H. Urgèle, clerk, bds at 155 St Paul
Ethier Hyacinthe, blacksmith, 454 Seigneurs
Ethier J. Bte., contractor, 331 Panet
Ethier J. Bte., laborer G.T.R., St Andrew
Ethier Joseph, butcher, 320 Visitation
Ethier Joseph, carter, 41 Mountain
Ethier Joseph, clerk, 237 Amherst
Ethier Joseph, milkman, 328 Durham
Ethier Joseph, provisions, 287 Logan, h 289 Logan
Ethier Léandre, joiner, 72 Dominion
Ethier Léandre, law student, bds at 44 St Dominique
Ethier M., M.D, B.C.L., of Ethier & Pelletier, bds at 136 Notre Dame
ETHIER MISS MARIE, French and English academy, 226 Montcalm
Ethier Miss Mary Ann, fruits, Bonsecours market, h German
Ethier Miss Monique, dressmaker, 25 St Philip
Ethier Mrs. Eliz., wid J. Bte., bdg hse, 154 German
Ethier Mrs. Marie, wid Jos., 245 St Catherine
Ethier Mrs. Rosalie, wid Ant., 226 Montcalm
Ethier Narcisse, butcher, 198 Dorchester, h St Catherine
Ethier Nicolas, butcher, 10 St Lawrence market, h 315 Visitation
Ethier Octave, laborer, Basin n St Martin
Ethier Octave, laborer, 4 Louis Hypolite
ETHIER & PELLETIER, advocates, 25 St Gabriel
Ethier Pierre, laborer, 264 Visitation
Ethier Pierre, jun., jeweller, 8 Louis Hypolite
Ethier Pierre, sen., laborer, 8 Louis Hypolite
Ethier Xavier, blacksmith, 454 Seigneurs
Ethier Zéphirin, cabinetmaker, 314 Montcalm
Etienne A. O., foreman, 565 Upper St Elizabeth
Etienne Henri, clerk, 112 Durham
Etienne Joseph, shoemaker, 585 Upper St Elizabeth
Etienne Misses, dressmakers, 585 Upper St Elizabeth
Etienne Onésime, clerk, 563 Upper St Elizabeth
Etienne S. H., bookkeeper, 3 Robb terrace
ETUE A. Z., customs officer, 111 Campeau
Etue Antoine, laborer, r 9 Guy lane
Etu Benjamin, laborer, r 90 Cadieux
Etu Hilaire, laborer, r 179 St Paul
ETNA FIRE INSURANCE CO., of Hartford, Conn., Wood & Evans, agents, 91 St François Xavier. *See Adv on inside front cover*
Euard William, saddler, 118½ St Antoine, h 127 St Antoine
EUROPEAN EXPRESS (Canadian Express Co.,) D. T. Irish, agent, 84 and 86 St François Xavier
Eva William, groom, 317 William
Evain Julien, laborer, r 70 Panet
Evangéliste John, sculptor, r 165 Lagauchetière
Evans—, bookkeeper, 61 St Hypolite
EVANS BROTHERS, firewood, coal and coke, 735 Craig, facing Victoria sq, woodyard 426 St Joseph. *See Adv at end of book*
Evans David, machinist, 204 Cadieux
Evans Edward, of Evans & Riddell, official assignee, bds at 31 St Mark

Free Burning LACKAWANNA Coal a Specialty,

JAMES BAYLIS & SON keep on hand the best makes in BRUSSELS and TAPESTRY CARPETS.

EVANS EDWYN, general agent, 710 Sherbrooke
EVANS FRED. W., of Wood & Evans, 35 Shuter
Evans Henry, secretary Protestant Commissioners school, 55 St Hypolite
Evans H. S., boots and shoes, 433 Notre Dame, h 14 Berthelet
Evans H. S., of Evans Bros., 862 Sherbrooke
Evans H. S., of Evans, Mercer & Co., resides in England
Evans J. E., of Evans Bros., 862 Sherbrooke
Evans J. S., & Co., wholesale clothiers, 15 St Henry
Evans James S., of J. S. Evans & Co., 1080 Dorchester
Evans John J., of Evans & Son, summer residence Longueuil
EVANS, MERCER & CO., wholesale druggists and manufacturing chemists, 34 St Gabriel, office and warehouse 41 and 43 St Jean Baptiste
EVANS MISS FANNY, 710 Sherbrooke
Evans Mrs. A., wid S., 15 Windsor
Evans Mrs. Celina, wid Wm., 35 Shuter
Evans Mrs. Julia, wid William, 96 Chenneville
Evans Mrs. M., wid E., laundress, 15 Busby lane
EVANS REV. LEWIS, M.A., honorary canon Christ Church cathedral, rector St Stephen's Church, Rectory, 32 Crescent

EVANS & RIDDELL, Public accountants and commissioners for Ontario and Quebec, secretaries Graphic Company. Edward Evans, Official assignee. Offices, Western Chambers, 22 St John

Evans Robert, of Evans Bros., 37 McGill College av
Evans S. W., agent boots and shoes, 19 Bleury
EVANS SAMUEL R., hardware merchant, agent for the Nashua Lock Co. and Underhill Edge Tool Co., 514 St Paul, h 1454 St Catherine
Evans Simon, carpenter, r 400 Beaudry
EVANS & SON, hardware agents, Birmingham and Sheffield manufacturers, 14 St John

EVANS WILLIAM, seedsman to the Council of Agriculture for the Province of Quebec, Nos. 89, 91 and 93 McGill st, corner 106 and 108 Foundling, and over St 'Ann's market: Importer and Grower of FIELD, GARDEN and FLOWER SEEDS, Nurseries and Seed Farm at Côte St Paul, near Montreal. FRUIT and ORNAMENTAL TREES, SHRUBS ROSES, GREEN-HOUSE and BEDDING PLANTS, VEGETABLE PLANTS, SMALL FRUITS, &c., &c., &c. Dealer in Agricultural Machines and Implements, Horticultural Tools, &c. Genuine Peruvian Guana and otekr fertilizers, h 35 McGill College avenue

Evans Thomas, bricklayer, 14 Forfar
Evans Thomas, bookkeeper, 196 O'Leary av
EVANS THOMAS A., agent Provincial Insurance Co. of Canada, 160 St Peter, h 6 Overdale av., off 376 Aqueduct, P.O. box 2093, resides at Longueuil in summer
Evans Thos. A., painter, bds at 208½ St Lawrence
Evans Thos. W., of Evans Bros., 33½ St Famille
Evans Ulric, joiner, 209 Panet
Evans Walter N., cashier at Frothingham & Workman's, 190 Bleury
EVANS WILLIAM C., 27 Richmond sq
Evans W. H., com traveller, bds at 22 Cathcart
Evans William S., 38 Scotland
EVECHE DE MONTRÉAL, Bishop's palace, Lagauchetière cor Cathedral

EVELEIGH J., & CO., successors to E. Perry & Co., MANUFACTURERS OF TRUNKS, VALISES, BAGS, &c., WHOLESALE AND RETAIL, Oak-tanned solid leather trunks and English portmanteaux, constantly on band. N. B. Prize medal awarded at Paris Exhibition, 1867, 371 Notre Dame

Eveleigh Joseph, of J. Eveleigh & Co., 22 Fort
Evez Eusèbe, laborer, r 69 Visitation
Ewan Alex., of Cantlie, Ewan & Co., 34 Osborne
Ewan James, of William Ewan & Son, 106 St Alexander
EWAN WILLIAM, & SON, wholesale clothiers, 34 St Joseph, cor St Henry
Ewan William, jun., clerk, 18 Evans
Ewan William, sen., of William Ewan & Son, 106 St Alexander
Ewen James, plasterer, 218 St Charles Borromée
Ewing A. M., coffee, spices, &c., 325 Dorchester
Ewing Alexander, clerk, 325 Dorchester
Ewing Andrew S., of S. H. & A. S. Ewing, 22 McTavish
Ewing Arch., of Ewing Brothers, 55 Courville

EWING BROTHERS, SEED MERCHANTS AND FLORISTS; importers of garden, farm and flower seeds; special quotations for clover and timothy; descriptive catalogues sent free; 100 McGill

Ewing Robert, packer, 10 Pea lane

EWING S. H. & A. S., MONTREAL COFFEE AND SPICE STEAM MILLS, 102 King

Ewing S. H. of S. H. & A. S. Ewing, 100 Côte des Neiges road
Ewing William, jun., of Ewing Brothers, 445 Sherbrooke
Ewing William, laborer, 190 Aqueduct
EWING WILLIAM, sen., inspector North British and Mercantile Ins. Co., 445 Sherbrooke

GEORGE F. HARTT, 24 Victoria Square.

JAS. BAYLIS & SON—CARPET, OIL CLOTH and CURTAIN WAREH'SE—459 & 461 NOTRE DAME ST

EXAMINING CUSTOMS WAREHOUSE, cor Common and Commissioners
EXCHANGE BANK OF CANADA, M. H. Gault, president; C. R. Murray, cashier, 342 Notre Dame cor St François Xavier
EXCHANGE READING ROOM, 3 and 4 Merchants exchange, second floor, 11 St Sacrament
EXCISE OFFICE OF INLAND REVENUE, R. Bellemare, district inspector; D. Browne, collector, Custom House sq
EXPRESS HOTEL, D. McClanaghan, proprietor, 192, 194 and 196 St Bonaventure
EXTERNAT AND OUVROIR DES SŒURS MARIANITES DE ST. CROIX, sister Marie Hortense, superioress, 91 St Hubert
EYE DISPENSARY OF NAZARETH ASYLUM, L. A. E. Desjardins, M.D.; hour of consultation 2 p. m.; 1085 St Catherine
Fabian Edwin, patternmaker, 94 Menal
Fabian John, foreman, 346 William
FABRE & GRAVEL, French books, stationery and paper hangings, and agents for the sale of French patent medicines, 219 Notre Dame
FABRE GUSTAVE R., importer of hardware, saddlery, carriage furniture, &c., 349 St Paul, and 18 Le Royer, summer residence Lachine, h 27 Berri
Fabre J. Bte., clerk, 15 St Mary
FABRE MONSEIGNEUR EDOUARD C., R. C. Bishop of Montreal, Bishop's palace, Lagauchetière cor Cathedral
Fabre Mrs. Luce, wid Ed., 293 Lagauchetière
Fabre William, laborer, 21 Condé
FABRIQUE OFFICE OF THE FRENCH CHURCH, A. Choquet, secretary, 42 St Sulpice
Fafard Abel, contractor, 198 St Christophe
FAFARD & DAOUST, chemists and druggists, 452 Ontario
Fafard Théogene, M.D., 452 Ontario, h 344 Amherst
Fafard Isaac, laborer, r 130 Durham
Fafard Louis, laborer, 187 Water
Fafard Mrs. Lucie, wid Isaac, 75 St Urbain
Fafard Norbert, undertaker, 198 St Christophe
Fafard Norbert, contractor, 346½ Amherst
Fafard Norbert, jun., M.D., of Fafard & Daoust, 344 Amherst
Fafard Pierre, laborer, 12 King
Fafard Thos., M.D., physician and surgeon, 198 St Christophe
Fagan Mrs., wid C., 551 Lagauchetière
Fagan Pat., saloon, 83 St Bonaventure, h 822 Craig
Fagan Peter, carter, 11 Busby lane
Fagan Peter, shoemaker, 242 Aqueduct
Fagnant Etienne, butcher, stall 18 St Lawrence market, h 244 German
Fahey John, detective, 705 Ontario
Fahey J. P., grocer, 40 Lagauchetière
Fahey Peter, contractor, 95 Bleury
Fahey Wm., notary, professor Jacques Cartier Normal school, h 96 St Lawrence
Faille Chrysologue, joiner, 128 German
Faille Norbert, clerk, bds at 159 St Joseph
Fairall Edmund, bookkeeper, 764 St Catherine

FAIR JOHN, ACCOUNTANT. Official Assignee, Commissioner for taking Affidavits to be used in the Province of Ontario, 181 St James, h 760 Lagauchetière

Fairbairn J. J., com traveller, 239 Dorchester
Fairbairn John, broker, 158 Drummond
Fairbairn Robert B., clerk, 239 Dorchester
Fairbairn Mrs. Almira, wid John, 239 Dorchester
FAIRBAIRN WILLIAM J., general broker, 4 Corn exchange, 41 St Sacrament, h 160 Cadieux
FAIRBANKS & CO., manufacturers of Fairbanks' standard scales, Ora P. Patten, manager, office and warerooms 403 St Paul
FAIRBANKS RUFUS, broker, 5 St Sacrament, h 95 University
Fairbeau Ed., notary, bds at 59 Notre Dame
FAIRIE MRS. ANNIE, wid James, Fairyland, 10 University
Fairman F., of Cooper, Fairman & Co., 18 Lorne av
Fairney Wm., laborer, r 61 Chaboillez
FALARDEAU CHARLES B., Canada Manufacturers' Agency, 13 to 21 St Thérèse, office 13 St Thérèse, h 17 St Thérèse
Falardeau Frs., shoemaker, bds at 44 St Dominique
Falardeau Joseph, P. O. clerk, 146 Montcalm
Falconer Wm., commission merchant, 11 Corn exchange, 41 St Sacrament, and 10 St John, h 110 Cadieux
Falconer Wm, fitter G.T.R., 27 Congregation
Falle Joshua, blacksmith, 52 Murray
Fallen John, laborer, 140 St Charles Borromée
Falligan Jules, r 34 Beaudry
Fallon Martin, 42 St Charles Borromée
Falten Etienne, cooper, 209 Aqueduct
Fancell Augustin, 428 Richmond
Fannan James, laborer, r 95 Young
Fanning Edward, storeman, Island
Fanning Mrs. Mary, wid Matthew, St Patrick
Fannon Michael, laborer, 109 Murray
Farley Barthélemi, saloon, 577 Ontario
Farly Louis, clerk, 220 Seaton
Farmer Hugh, laborer, 481 Wellington
Farmer John, constable, 257 St Urbain
Farmer Michael, 113 McCord
Farmer Mrs. Rose, wid Pat., 503 William
Farmer Pat., carter, 166 Wellington
Farmer Pat., laborer, 46 St Martin
Farmer Thos., clerk, 202 Ottawa
Farnham G. Ed., special agent Union Mutual Life Insurance Co., Exchange Bank building, 102 St François Xavier, h 322 St Urbain
Faron dit Munique Alphonse, butcher, B St Antoine market
Farquhar Robert A., clerk, 22 Scotland

FARQUHARSON WILLIAM, Merchant Tailor. Military Uniforms and Highland Costumes a specialty, 187 St Peter, between St James and Craig

LAMBERT'S Museum, Instructive Amusements, 301 Notre Dame Street.

JAMES BAYLIS & SON keep constantly on hand a Large Stock of Curtain Materials and Cornices.

Farr Henry, ship steward, 12 Mignonne lane
Farr John, laborer, 12 Mignonne lane
Farr Wm., grocer, Island
Farr Wm., tavernkeeper, Manufacturers n Island
Farra John, machinist, 26 St Justin
Farrar —, trader, bds at 102 St Charles Borromée
Farrant Mrs. Odile, wid J., 50 Pichette
Farraux Toussaint, laborer, 31 Richardson
Farrell Jean Bte., laborer, r 14 Nonancourt
Farrell James, grocer, 54 Murray
Farrell John, carpenter, 95 Delisle
Farrell John, laborer, 19 Eleanor
Farrell John, laborer, 553 Lagauchetière
Farrell Mrs. Ellen, wid Martin, 330 German
Farrell Mrs. Jane, wid Henry, 24 Devienne
Farrell Mrs. Kate, wid John, 42 Seminary
Farrell Mrs. Mary, wid Pat., milliner, 53 Campeau
Farrell Wm., engineer, 42 Seminary
FARRELL WILLIAM, wine and spirit merchant, 421 St Paul, and 37 Capital, h 702 Lagauchetière
Farthing Jabez, boilermaker, 166 Aqueduct
Farwell Alfred, com traveller, 92 Cathedral
Fatigant Jules, druggist's clerk, 205 Panet
Fatherson Mrs. Cath., wid Edward, r 63 Chaboillez
Fatt Samuel C., accountant, commissioner for taking affidavits, 195 St James, h 504 St Denis
Faucher Alexis, carter, 158 St André
Faucher Charles, fireman, Fire Station No. 6, 711 Ontario, bds at 339 German
FAUCHER & FILS, general hardware, smiths' coal and carriage goods, 796 and 802 Craig
Faucher Miss Alphonsine, bdg hse, 208 and 210 St Dominique
Faucher Mrs. Rosalie, wid Charles, r 196 Jacques Cartier
Faucher Olivier, blacksmith, r 169 St Martin
Faucher Olivier, jun., of O. Faucher & Fils, 60 Latour
Faucher Olivier, sen., of O. Faucher & Fils, 800 Craig
Fauchilles Chas., fruits, 802 St Catherine
Faulkner—,clerk, bds at 212 Mountain
FAULKNER DAVID, paymaster East, G.T.R., 23 Jacques Cartier sq, h 37 Chomedy
Faulkner Francis, laborer, 56½ Fullum
Faulkner Geo., bds at Canada hotel, 17 St Gabriel
Faure F. L., umbrella maker, 608 St Mary
FAURE & RAINVILLE, notaries, house and land agents, inspectors of insurances and building societies, postmasters, and office of the St Henry Branch of the Artizans' Mutual Building society of Montreal, 1297 St Joseph, Town of St Henry
FAUSSE ADOLPHE, veterinary surgeon, 298 Craig, resides at Longueuil. *See Adv at end of book*
Fausse Alexis, carter, 167 Delisle
Faust Azarie, laborer, 187½ Grand Trunk
Faust Delphis, laborer, bds at 179½ Grand Trunk
Faust Jos., laborer, 187½ Grand Trunk
Fauteux Arthur, barber, 465 Craig
FAUTEUX EDOUARD, dry goods, wall paper and men's hats, 230 St Lawrence, h 203 Clark, St J. Bte. village
FAUTEUX GASPARD N., cashier Compagnie de Pret and Crédit Foncier, 8 St Lambert, h 24 St James
Fauteux Gilbert, laborer, 180 Visitation
Fauteux Henri, undertaker and joiner, 260½ Montcalm
Fauteux Hercule, joiner, 124 Delisle
Fauteux J. Bte., laborer, r 19 Cathedral
FAUTEUX LÉANDRE, flour, grain, hardware, and coal, 282 St Lawrence, St J. Bte. village, coal yard 387 Craig, h 208 St Lawrence, St J. Bte. village
Fauteux Leduc, clerk, bds at 172 Upper St Urbain
Fauteux Louis G., deputy collector of Inland revenue, Custom House sq, h 172 Upper St Urbain
Fauteux Maxime, barber, 153 Wolfe
Fauteux Mrs. Angélique, wid Jacques, 153 Wolfe
Fauteux Ovide, deputy inspector of weights and measures, Custom house sq, h 12 Nonancourt
FAUTEUX P. A., advocate, cashier Banque Ville Marie, 22 St James, h 10 St Lambert
Fauteux Pierre, customs officer, 465 Mignonne
Fauvel Félix, fruit dealer, Bonsecours market, h 430 Montcalm
Favreau Auguste, carter, 22 Marie Joseph
Favreau Antoine, sen., 412 Seaton
Favreau Antoine, laborer, 8½ Bishop's lane
Favreau Chs., carter, 23 St Martin
Favreau Chs., laborer, 4 Ontario
Favreau Chs. H. Alp., clerk, 1446 St Catherine
Favreau Joseph, car inspector, Henry
Favreau J. Bte., storeman, 229 Grand Trunk
Favreau Léon, laborer, 4 St Andrew
Favreau Louis, laborer, 12 Logan
Favreau Mrs. Caroline, wid Auguste, r 415 St Mary
Favreau Mrs. Flavie, wid Eustache, 292 Montcalm
Favreau Nap., of Renaud & Favreau, 410 Seaton
Favreau Rémi, butcher, 392 Wolfe
Favreau Tous., laborer, 48 Grand Trunk
Favreau Wilfred, laborer, 187 Grand Trunk
Fawcett Mrs. Ann, wid Hugh, 239 St Bonaventure
Fayette George, laborer, 289 Papineau road
Fayette Mathurin, blacksmith, 74 Vitré
Fea Thomas, clerk, 430½ Richmond
Featherston Arthur Marsh, of Featherston & Cunningham, 39 City Councillors
FEATHERSTON & CUNNINGHAM, boots and shoes, 110 McGill, 1 St Lawrence and 507 and 509 Craig
Featherstone J. W., bookkeeper, 80 Cathcart
Featherstonhaugh Edward C. B., bookkeeper, 21 Mansfield
Featherstonhaugh Mrs. S. F., wid Geo., teacher, 21 Mansfield
Featherstonhaugh Robert L. F., clerk G.T.R., 21 Mansfield
Fecteau George, tanner, 149 Lagauchetière
Feek Arthur, shoemaker, 5 Jurors
Feeney Hugh, laborer, r 403½ Lagauchetière

LAMBERT'S Museum, Bazaar and Art Gallery, 301 Notre Dame Street.

JAS. BAYLIS & SON—CARPET, OIL CLOTH & CURTAIN WAREH'SE—459 & 461 NOTRE DAME ST

Feeney John, contractor, 32 Grand Trunk
Feeney Thomas, conductor G T.R., Bourgeois n Railway track
Feeney Ths., laborer, St Patrick
Félérie Ferdinand, laborer, 414 Montcalm
Felibien Jean, hatter and furrier, 379 St Joseph and 39 St Lawrence, h 377½ St Joseph
Fell Geo., engineer G.T.R., 93 Congregation
Fell Henry, fireman, 93 Congregation
Fellows (The) Medical Manufacturing Co., W. V. Lawrence, president; T. C. Stratton, secretary-treasurer, 377 St Paul
Female home, Mrs. Jessie S. Gowan, matron, 620 Seigneurs
Fenelston John, carter, 516 Albert
Fennell John, clerk, 403 Lagauchetière
Fennell Patrick, laborer, 52 Young
Fennell Ths., station agent G.T.R., 157 St Etienne
Fenner John, constable, 257 St Urbain
Fenoglio Alex., customs officer, 13 St Philip
Fenton Jeremiah, printer, bds at 104 St Charles Borromée
Fenton Mrs. Eleanor, wid Wm., 176 St George
Fenwick Andrew, 113 Bourgeois
Fenwick Arnold Geo., of W. L. Kinmond & Co., 51 Victoria
FENWICK & BOND, stock brokers, 11 St Sacrament
Fenwick Charles S., medical student, 24 Beaver Hall terrace
FENWICK GEORGE E., M.D., professor of Clinical Surgery McGill university, and editor Canada Medical and Surgical Journal, 24 Beaver Hall terrace
Fenwick J. de H., broker, 9 Custom House sq, h 24 Beaver Hall terrace
Fenwick James, blacksmith, 148 Magdalen
Fenwick K. M., professor, 277 St Urbain
Fenwick W. I., of Fenwick & Bond, 51 Victoria
Ferguson Dan., bookbinder, 269½ St Dominique
Ferguson David, bookkeeper, 271 German
Ferguson David H., of Pagels & Ferguson, 191 St André
Ferguson Geo., commercial traveller, 52 Victoria
Ferguson Henry, patternmaker G.T.R., 139 Congregation
Ferguson John, bookkeeper, 98 King
Ferguson John, commissioner and assignee, 102 St Francois Xavier, bds at Canada hotel, 17 St Gabriel
Ferguson John, laborer, 334 St Bonaventure
Ferguson John S., bookkeeper, 12 Mayor
Ferguson Jos., of White & Ferguson, bds at Canada hotel, 17 St Gabriel
Ferguson Moses, clerk, bds at 122 St Constant
Ferguson Mrs. Agnes, wid Wm., fruit store, 88 Jacques Cartier
Ferguson Mrs. E., wid Archibald, 77 Mansfield
Ferguson P. F., trader, 51 Voltigeurs
Ferguson Peter, plumber, 129 St Urbain
Ferguson Ths., beer driver, 289 St Constant
Ferguson Wm., bookkeeper, 19 St Alexander
Ferland Alexis, laborer, 250 Montcalm
Ferland Ed., of Léveillé, Ferland & Co., St Lawrence, St J. Bte. village
Ferland Louis, of Noël & Ferland, 253 Montcalm
Ferland Mrs., dressmaker, 57 St Gabriel
Fernet Jean, mason, 367 Seaton
Ferneyhough Samuel A., Montreal Stencil works, 156 McGill, h 32 Fullum

FERNS JAS. H., Plumber, Gas and Steam Fitter, Tinsmith, Roofer, &c., 589 St Mary, h 8 Campeau

Ferns John, wharfinger, 14 Custom House sq, h 245 Dorchester
Ferns Peter, stevedore, 18½ Notre Dame
Feron Arthur, cabinetmaker, 54 Bronsdon
Feron Martin, grocer, 88 and 90 Bleury, h 2 Dowd
Feron Maxime, laborer, 431 Amherst
FERON MICHAEL, undertaker, 21 and 23 St Antoine, h 35 St Antoine
Ferrie Mrs. J., wid Adam, 61 Scotland
Ferrier Harry R., 28 McTavish
FERRIER HON. JAMES, M.L.C., senator, and chairman G.T.R., 100 St Alexander
FERRIER JAMES, jun., 100 St Alexander
Ferrier Louis Frank, clerk, 18 McTavish
FERRIER MRS., wid George D., 18 McTavish
Ferris J. C., merchant, bds at 47 Dubord
Ferris J. S., clerk, bds at 47 Dubord
Ferry Mrs. Ann, wid Hugh, 9 Little Dublin
Fessenden Chs. C., clerk, 348 Seigneurs
Fessenden Wm. N., tackmaker, 445 Albert av
Fiddes Nicholas, clerk, 271 Bleury
Field C. R., news dealer, St Lawrence hall, h 682 Lagauchetière
Field John Hampden, photographer, 1 Bleury
Field M. E., wholesale manufacturer of nitrate of silver and chloride of gold, 36 Jurors, h 36½ Jurors
Fielders Geo. R., foreman cutter, 66 St George
Fife Hubert, laborer, 162 Seaton
FIFTH FUSILIERS ORDERLY AND READING ROOMS AND LIBRARY, 662½ Craig
FIGARO HOTEL, Alphonse Goulet, proprietor, 399 Craig
Figsby Henry, laborer, 250 William
Filden Michael, joiner, 175¾ St Urbain
Filder Richard, bookkeeper, 171 St Hypolite
Filer George, bookkeeper, 48 Courville
Filer Sam., of Moseley & Ricker, 503 St Paul, h 239 Dorchester
Filer Mrs. M. S., wid Samuel, 36 City Councillors
Files Michael, carpenter, 116 Craig
Filgate capt. Samuel, 2 Brunswick
Filiatrault A., collector, bds at 183 Montcalm
Filiatrault A., printer, bds at 4 St Dominique
Filiatrault Aldéric, jail guardian, 88 Sydenham
Filiatrault Arsène, laborer, 102 St. Martin
FILIATRAULT CHARLES M., M.D., physician and surgeon, 229 Amherst
FILIATRAULT CYRIAC, fancy and staple dry goods, 248½ and 250 St Lawrence
Filiatrault Damase, blacksmith, 437 Amherst
Filiatrault dit St Louis J. Bte., contractor, 294 St Urbain
Filiatrault Etienne S., guardian, 25 Amherst

GEORGE F. HARTT, WHOLESALE AND RETAIL

JAMES BAYLIS & SON—COCOA MATTING, MATS, & STAIR RODS—459 & 461 NOTRE DAME ST

Filiatrault dit St Louis Toussaint, barber, 135 St Lawrence, h 400 Lagauchetière
FILIATRAULT FERDINAND, groceries, wines, liquors and provisions, 252½ and 254 St Lawrence
FILIATRAULT FLAVIEN J., M.D., physician and surgeon, 149½ St Lawrence
Filiatrault G., stonecutter, bds at 183 Montcalm
FILIATRAULT GILBERT, postmaster and tobacconist, 199 St Lawrence, St J. Bte. village
Filiatrault Henri, bookkeeper, 106 Inspector
Filiatrault J., tobacco merchant, 236 Seaton
Filiatrault J. Bte., laborer, r 47½ St Paul
Filiatrault Joseph B., tobacconist, 240 Seaton
Filiatrault Jos., butcher, bds at 4 St Dominique
Filiatrault Jos., clerk in charge Eastern Receiving house, 588 St Catherine, h 268 Montcalm
Filiatrault Jos., painter, 262½ Amherst
Filiatrault Louis, tanner, r 9 Nonancourt
Filiatrault Octave, letter carrier, 62 Beaudry
Filiatrault Paul, 183 Montcalm
Filiatrault Théo., printer, bds at 183 Montcalm
Filiatrault Zéphirin, hatter, 136 Workman
Filion Albert, laborer, 69 Barré
Filion Alex., saloon, 27 Ontario, h 15 Ontario
Filion Geo., surveyer, 13 Sanguinet
Filion Grégoire, laborer, r 115 St Martin
Filion Guillaume, carpenter, r 173 St Maurice
Filion Henri, mail conductor G.T.R., 11 Vitré
Filion Honoré, clerk, 51 Sanguinet
Filion Michel, shoemaker, 115 St Bonaventure
Filion Octave, cabinetmaker, 117 Wolfe
Filion Paul, joiner, 32 Dufresne
Filion T., barber, 493 Craig, h 93 Beaudry
FILLION & POISSAN, blacksmiths, 1128 St Joseph, Town of St Henry
Filippi Pascal, of G. Baccerini & Co., 13 Gosford
Finall Michael, engine driver, Bourgeois n Dominion place
Finan James, tailor, 98½ Grand Trunk
Finch Mrs. Mary, wid Sam., fruiterer, 74 Bleury
Finder James, tinsmith, 66 Sebastopol
Findlay J., inspector of Public works, 49 Metcalfe

FINDLAY JOHN, Manufacturer of Cooking, hall, double and single stoves, ranges, hot air furnaces, sinks, hollow ware, &c., foundry Albert st opposite St Lawrence Glass Works. Sample and salesrooms, 526 Craig, h 393 St Antoine

Findlay Wm., laborer, 82 William
Finigan Patrick, laborer, 212½ St Dominique
Finigan Thomas, stove fitter, 110 Canning

FINLAY F. F., wholesale and retail Lumber Merchant. Dry Pine, Lumber of all descriptions, also Spruce and Hemlock, for sale at lowest market prices, office 400 William, yards 671 St Catherine and 400 William, h 163 Bleury

Finlay John, boilermaker, 350 St Patrick
Finlay Robert, bookkeeper, 44 Victoria
Finlay Samuel, of Gault Bros. & Co., resides in Manchester, England
Finlay W. J., clerk G.T.R., 147 St Antoine
Finlay Wm. John, engineer, 15 Kent
Finlayson Alex., clerk, 61 Menai
Finlayson Archibald, carter, 241 St Martin
Finlayson David, telegraph operator, 12 Latour
Finlayson John, customs broker, 524 Dorchester
Finlayson Norman, framer, 8 Conway
Finlow Algernon J., clerk G.T.R., bds at 101 St Louis
Finn And., blacksmith, 59 St Maurice, h 57 St Maurice
Finn Daniel, boots and shoes, 148 Wellington, h 93 Dalhousie
Finn John A., professor, Catholic Commercial academy, 271 St Urbain
Finn Michael, machinist, r 105 Dalhousie
Finn T. J., telegraph operator, 150 Duke
Finn Thomas, painter, 13 Leduc lane
Finn Timothy J., trader, St Anns market, h 20 Windsor
Finn Wm., broommaker, 30 Chaboillez
Finney Thomas, printer, 517 Dorchester
FINNIE JOHN T., M.D., L.R.C.S., physician and surgeon, 561 Dorchester
Finnigan James, laborer, Iberville
Finnigan John, laborer, 235 Ottawa
FINZEL ANDREW, upholsterer and cabinetmaker, 105 and 107 St Lawrence, h 40 St Urbain
Finzel Peter, upholsterer, 153 St Urbain
FIRE ALARM TELEGRAPH DEPARTMENT, F. H. Badger, superintendent, City hall, 186 St Paul
Fire Commissioner, H. W. Austin, 15 Place D'Armes
FIRE DEPARTMENT, William Patton, chief engineer, office City hall, 186 St Paul
FIREMEN'S BENEVOLENT ASSOCIATION ROOMS, Central Fire station, 607 Craig
Fire Insurance exchange, 102 St François Xavier
FIREMEN'S HALL, John Nolan, guardian, 607 Craig
FIRE STATION No. 1, John Nolan, guardian; Thomas Mangan, assistant guardian; Alfred Holby, Wm. Patton, Chs. Reddy, Alex. Beers, Wm. Chester, John Gates, Benj. Harrison, firemen, 607, 609, 611, and 613 Craig
FIRE STATION No. 2, Nathaniel Cairns, guardian; James H. Jackson, Alexander Leslie, Richard Dargie, James Towers and Robert Smith, firemen, 40 St Gabriel
FIRE STATION No. 3, Fred. Haines, guardian; T. Donohue, Wm. McDonald, T. H. Hogan and Wm. Maybury, firemen, 154 Wellington
FIRE STATION No. 4, Joseph Beaulieu, guardian; Miselle Dussault, Cléophas Dubois and A. Scott, firemen, 15 Chaboillez sq
FIRE STATION No. 5, Wm. Mann, guardian; Israel Bishop, Wm. Sparling, Edw. Stollery, firemen, 1202 St Catherine

COAL MERCHANT, Office 24 Victoria Square.

JAS. BAYLIS & SON—CARPET, OIL CLOTH & CURTAIN WAREH'SE—459 & 461 NOTRE DAME ST

FIRE AND POLICE STATION No. 6, Jos. Naud, guardian; Charles Faucher, Louis Laporte, Sévère Godin and Louis Lafranchise, firemen, cor Ontario and German
FIRE STATION No. 7, Ed. Jackson, guardian; Vincent King, Edward Brennan, James Gilbert, firemen, 12 Dalhousie sq
FIRE STATION No. 8, Adolphe Godin, guardian; Moïse Aumond, A. Daunais and Joseph St Pierre, firemen, 51 Craig
FIRE STATION No. 9, John Beckingham, guardian; Johnson McBride, assistant, guardian; Wm. Shaw, and James Aitken, firemen; Wm. Patton, engineer, 61 Centre
FIRE STATION No. 10, J. J. Cairns, guardian; Johnson Mitchell, assistant guardian; James Johnston, fireman, 1649 St Catherine
FIRST BAPTIST CHURCH, rev. A. H. Munro, minister, cor St Radegonde and Lagauchetière
FIRST OR PRINCE OF WALES SERGEANTS' MESS AND FREE READING ROOM, 81 St James
Fischer Christian, pork butcher, 16 St Anns market, h 104 Montcalm
Fischer G., butcher, 20 St Anns market, h 893 St Joseph
Fiset Auguste, blacksmith, 120 St Maurice
Fisette Elzéar, express driver, 4 Josephine lane
Fisette James, 190 St George
Fisette Louis, joiner, 408 Seaton
Fisette Miss Marie, dressmaker, 91 Sanguinet
Fisette Pierre, grocer, 207 Dorchester cor Montcalm, h 126 Montcalm
Fish George, clerk, 1364 St Catherine
Fish Mrs. Ann, wid Ralph, bdg hse, 1364 St Catherine
Fish Sam. B., of Fish, Shepherd & Co., 183 Bleury

FISH, SHEPHERD & CO.,
DRY GOODS, Wholesale,
16 St Helen

Fisher Alex., plumber and gasfitter, 36 Gain
FISHER CHARLES A. L., sewing machines and chromo framings, 564 Craig, h 564½ Craig
Fisher David, moulder, 36 St Hypolite
Fisher Dr. Arthur, 956 Sherbrooke
Fisher E. C., bookkeeper, 112 Champ de Mars
Fisher Edward, of M. Fisher, Sons & Co., 4 Scotland
Fisher Geo., baker, 231 St Charles Borromée
Fisher John, of John Fisher & Co., res at Lachine
Fisher John, of M. Fisher, Sons & Co., 29 Richmond sq
Fisher John, & Co., postage stamp and newspaper depot, 125 St François Xavier
Fisher John N., hotel, 31 and 33 St Maurice
FISHER M., SONS & CO., importers, woolen manufacturers and tailors' trimmings, 207 McGill
Fisher Miss Sarah, dressmaker, 54 Jurors
Fisher Mrs. Bess, teacher of singing, 23 Lorne av
Fisher Sam., bookkeeper, 592 Lagauchetière
Fisher Thomas, laborer, r 139 College
Fisher Wm. B., conductor Pullman cars, 287 St Urbain
Fisk Henry J., shoe findings, 103 St Peter, bds at City club, 28 St James
Fisseault Octave, joiner, 222 Montcalm
FITTS C., & CO., bakers and biscuit and cracker manufacturers, 142 Inspector
Fitzgerald C., bookkeeper, 126 St George
Fitzgerald Edward, printer, 27 Shaw
Fitzgerald Frs., waiter, r 9 Hermine
Fitzgerald James, laborer, 156 McCord
Fitzgerald John, brass finisher, 222 Seigneurs
Fitzgerald John, carter, 117 Canning
Fitzgerald John, carter, 50 Jacques Cartier
Fitzgerald John, tailor, r 19 St Joseph
Fitzgerald Maurice, laborer, 154 Prince
Fitzgerald Miss, stationery, Berlin wool, fancy goods, seal engraving, &c., 646 Dorchester cor Beaver Hall terrace
Fitzgerald Mrs., wid John, 151 Dalhousie
Fitzgerald Mrs., wid John, 71 Murray
Fitzgerald Mrs. Bridget, wid John, r 63 Young
Fitzgerald Mrs. Kate, wid John, 51 Seminary
Fitzgerald Pat., bar tender, 44 St Philip
Fitzgerald Pat., jail guardian, 55 Amherst
Fitzgerald Thomas, laborer, 249 St Catherine
Fitzgerald William, laborer, 31 St Louis
Fitzgibbon James, master carter, 557 Seigneurs
Fitzgibbon Michael, customs officer, 152 Vitré
Fitzpatrick A. T., bookkeeper, bds at 154 St Denis
Fitzpatrick E. F., clerk, bds at 154 St Denis
Fitzpatrick James, laborer, 338 Logan
Fitzpatrick John, butcher, 220 College
Fitzpatrick John, carter, 50 Jacques Cartier
Fitzpatrick John, trader, St Anns market, h 126 St Maurice
Fitzpatrick Martin, laborer, r 15 Shannon
Fitzparick Mat., lockmaster, 31 Basin
Fitzpatrick Miss Bridget, 9½ Jurors
Fitzpatrick Mrs. Ann, wid James, 107 Craig
Fitzpatrick Mrs. Ellen, wid Maurice, r 210½ Aqueduct
Fitzpatrick Mrs. Esther, wid Cyprien, bdg hse. 154 St Denis
Fitzpatrick Mrs. Kate, wid John, 8 Clyde place, 674 Lagauchetière
Fitzpatrick Mrs. M. A., wid Alexis, 936 St Catherine
Fitzpatrick Mrs. Mary, wid Edward, 242 Seaton
Fitzpatrick Mrs. Peter, 94 Montcalm
Fitzpatrick Pat, bridge tender, St Charles
Fitzpatrick Pat., laborer, 47½ St Patrick
Fitzpatrick William laborer, 68 St Maurice
Fitzsimmons Mrs. Catherine, wid Bernard, groceries, wines, and provisions, 66 Young
Flageol Joseph, tailor, 390 Wolfe
Flaherty Edmund, laborer, St Albert
Flaherty John, bricklayer, 455 Dorchester
Flaherty John, laborer, 215 Grand Trunk
Flanagan Chas. J., clerk Audit office G.T.R., bds at 250 Seigneurs
Flanagan Edward H., clerk, 25 Dowd
Flanagan Jas., groceries and liquors, 144 Ottawa
Flanagan John, boarding and livery stables, 72 St Joseph, h 74 St Joseph
Flanagan John, laborer, 33 Dupré lane

LAMBERT'S Museum, Magic Lantern, Readings, &c., 301 Notre Dame Street.

JAMES BAYLIS & SON—HARE'S OIL CLOTHS, A SPECIALTY—459 & 461 NOTRE DAME ST

Flanagan John, laborer, 142 Colborne
Flanagan John, plumber, 53 Hermine
Flanagan M. N. J., bookkeeper, 49 Hermine
Flanagan Miss Emma, hair dresser, 1198 St Catherine
Flanagan Mrs. Ann, wid John, 505 Dorchester
Flanagan Mrs. Catherine, wid Rich., 150 Colborne
Flanagan Mrs. E., wid Michael, r 214 Ottawa
Flanagan Mrs. H., wid Patrick, r 80 German
Flanagan Mrs. E., wid Thomas, 407 Seigneurs
Flanagan Mrs. Jane, wid rev. John, 405 St Dominique
Flanagan Mrs. Julia, wid Wm., 143 McCord
Flanagan Patrick, grocer, 252 Seigneurs, h 4 Payette
Flannery Michael, shoemaker, 42 Colborne
Flannery Pat., shoemaker, 161 Dalhousie
Flannery Wm., policeman, 55½ McCord
Flawn Wm., driver, r 194 St Constant
Fleck Arthur, shoemaker, 5 Jurors
FLECK REV. JAMES, minister of Knox church, Canada Presbyterian, 872 Dorchester
FLECK REV. THEODORE, S.J., president St Mary's college, 142 Bleury
Fleet Chas. J., law student, res at Côte St Antoine
Fleeton Thomas, cigarmaker, 60 Dalhousie
Fleming Alexander, milk depot, 32 Gain
Fleming David, of James Roy & Co., 190 St Denis
Fleming Mrs. Bridget, wid John, 118 Jacques Cartier
Fleming Mrs. Elizabeth, wid Charles, bdg hse, 141 College
Fleming W., of Duquette & Fleming, 110 St Antoine
Fleming William, 46 St George
Fletcher Gilbert Alex., painter, 157 Dorchester
Fletcher Hugh, B.A., Geological survey, 7 St James, h 49½ Anderson
Fletcher John P., agent, 95 Cadieux
FLETCHER LIEUT.-COL. JOHN, D.A.G., C.M.G., 5th military district, Post office, St James cor St François Xavier, h 3 Hazlewood place, 95 Cadieux
Fletcher Norman, clerk, 95 Cadieux
Fleury Adélard, clerk, bds at 63 Jacques Cartier
Fleury Michel, tinsmith, 10 Joachim lane
Flinn Dennis, laborer, 11 Dowd
Flitt John, carpenter, r 22½ St Charles Borromée
Flitt Sam., carpenter, r 22½ St Charles Borromée
Flood F. J., grocer, 49 Latour
Flood George, plumber, 157 Dorchester
Flood James, storeman, 11 Dupré lane
Flood Luke, carter, Ropery n St Charles
Flood Martin, moulder, 445 St Joseph
Flood Patrick, cooper, Manufacturers
Flood Pat., gardener, 85 Berri
Flood Thomas, laborer, 19 Blake
Flood Wm., gardener, r 28 Bleury
FLORANT A. D., Dominion house, importer, wholesale and retail dealer in British, foreign and American fancy and staple dry goods, also first class millinery department, 367 St Joseph, h 367½ St Joseph
Florant Joseph, laborer, 739 St Bonaventure
Florant Miss Mary, tailoress, 258½ St Lawrence
FLOUR INSPECTION OFFICE, hon. John Young, inspector, 88 Common
Fluet Elzéar, shoemaker, 93 Notre Dame
Flynn Daniel, laborer, 142 St Charles Borromée
Flynn John, laborer, 19 Papineau sq
Flynn John, laborer, 347 St Bonaventure
Flynn John, laborer, r 240 William
Flynn John, shoemaker, 48 Farm
Flynn John B. T., saloon, 258 St Joseph, h 260 St Joseph
Flynn John J., trader, 106 St Joseph
Flynn Jos., clerk, 22 St Louis
Flynn Jos., engineer, 56 Iberville
Flynn Lawrence, hotel, 31 Chaboillez sq
Flynn Michael, conductor G.T.R., 114 Congregation
Flynn Mrs. J., wid William, 111 Murray
Flynn Mrs. Mary, wid Eugene, 22 St Louis
Flynn Mrs. Sarah, wid John 27 St Agnes lane
Flynn Thomas T., librarian, 68 Conway
Flynn William, carpenter, 18 St Alexis
FOGARTY & BROTHER, boots and shoes, wholesale, 982, 984, 986, 988 and 990 St Catherine cor St Lawrence and 239 and 245 St Lawrence
Fogarty James, currier, 14 Bleury
Fogarty Jeremiah, of Fogarty & Bro., 346 Upper Bleury
Fogarty John, foreman, 50 Panet
Fogarty Michael P., of Fogarty & Bro., 216 St Hubert
Fogarty Mrs. K., wid T., 611 St Joseph
Fogarty Mrs. Margaret, wid Jos., 109 St Urbain
Fogarty Pat., laborer, 209 St Urbain
Fogarty Pat., storeman, 98 Chenneville
Fogarty Timothy Frs., of Fogarty & Brother, 82 St Denis
Foisy Amable, carriagemaker, r 207 Sydenham
Foisy Amable, wheelwright, r 235 Durham
Foisy Aristide, printer, 229 Aqueduct
Foisy Ferdinand, printer, 32 Albert lane
Foisy Frs., undertaker, 240½ Montcalm
Foisy Jos., laborer, 277 St Bonaventure
Foisy Jules, waiter, r 47 St Philip
Foisy Justinien, miller, bds at 129 Grand Trunk
Foisy Jos., finisher, bds at 129 Grand Trunk
Foisy Leonide, tinsmith, 104 Beaudry
Foisy Louis, shoemaker, 34 Montana
Foisy Louis G., travelling agent, 203 Craig
Foisy Thomas F. G., dealer in sewing machines, 607 St Lawrence
FOLEY JAMES, 6 Molsons Bank chambers, 167 St Peter, h 12 University
Foley James, dry goods, 213 St Joseph
Foley James, foreman, r 56 Centre
Foley James, laborer, 89 Inspector
Foley Jeremiah, carter, 40½ Aylmer
Foley John, laborer, 10 Evans Court
Foley John, laborer, 41 Murray
Foley John, type caster, 41 St David lane
FOLEY M. S., & CO., publishers Journal of Commerce, 9 Exchange Bank building, 102 St François Xavier. *See Adv opp Journal of Commerce*
FOLEY M. S., of M. S. Foley & Co., bds at Ottawa hotel, 246 St James

LAMBERT'S Museum, Music and Amusements Daily, 301 Notre Dame Street.

JAS. BAYLIS & SON—CARPET, OIL CLOTH & CURTAIN WAREH'SE—459 & 461 NOTRE DAME ST

Foley Martin, broommaker, 77½ Colborne
Foley Mat., stevedore, 92 St Joseph
Foley Michael, laborer, r 139 College
Foley Michael, grocer, Bourgeois, n Railway track
Foley Michael, milkman, 16 Cathedral
Foley Michael, steamfitter, 175 McCord
Foley Michael, stevedore, 117 College
Foley Mrs. Ann, wid Owen, 79 Chatham
FOLEY MRS. MATTHEW, dressmaker and fancy dry goods, 92 St Joseph
Foley Patrick, laborer, 167 McCord
Foley Pat., laborer, 180 St Charles Borromée
Foley Pat. James, steamfitter, 224 Lagauchetière
Foley Robert, sailmaker, r 39 Shannon
FOLEY THOMAS, importer and wholesale fruit dealer, 453 Commissioners
Follenus John, professor of music, 27 St Edward
Fontaine André, laborer, 48 Sydenham
Fontaine Arsène, painter, St Charles n Napoleon road
Fontaine Charles, laborer, 173 Dufresne
Fontaine François, carpenter, 8 Bishops lane
Fontaine François, laborer, 8½ Bishops lane
Fontaine Israël, carter, 165 Montcalm
Fontaine Jean, beer and porter bottler, 55 Pichette
Fontaine Joseph, barber, 147 Centre
Fontaine Joseph, carter, 12 St Catherine
Fontaine Jos., laborer, r 541 St Bonaventure
Fontaine Jos., machinist, r 430 Beaudry
Fontaine Marcel, clerk, 357 Amherst
Fontaine Magloire, storeman, 245½ Jacques Cartier
Fontaine Miss Alphonsine, milliner, 48 Sydenham
Fontaine Paul, carter G.T.R., r 128 St Martin
Food Inspection Office, Custom House sq
Foody Wm, laborer, r 150 St Maurice
Foord Arthur H., Geological survey, 7 St James, h 116 St Urbain
Foote A. Geo., storeman, 6½ Busby lane
FOOTE JOSEPH, collector and house agent, 21 St Alexander
Foote Mrs. Charlotte, wid Francis, 1092 St Catherine
FOOTNER MRS. M. A., & CO., importers of Berlin wool, Berlin wool patterns and fancy goods, 358 Notre Dame
Footner Mrs. M. A., wid Wm., of Mrs. M. A. Footner & Co., 358 Notre Dame
Foran John, shoemaker, 40 St Philip
FORAN THOS. P., M.A., B.C.L., of Kellar & Foran, 178 St James, h 212 Mountain
Forbes A. McKenzie, of Forbes & Mudge, 297 Peel
Forbes Alexander, machinist, and sexton Cotté Street Free Presbyterian church, 163 Vitré
Forbes Ed., baker, 341 Panet
FORBES GEORGE, boot and shoe manufacturer, 206 McGill, h 7 Brunswick
Forbes H. E., notary, 158 German
Forbes John, storeman, 177 St Urbain
Forbes Miss Christine, 84 Visitation
Forbes Miss Philomène, 84 Visitation
Forbes Mrs. Fanny, wid Gordon, matron Home for Friendless Women, 57 Champ de Mars
FORBES & MUDGE, chief agents Queen Insurance Co., 191 and 193 St James
FORCE ANTHONY, commission merchant, 221 Wellington, h 945 Dorchester
Ford C. F., clerk G.T R., 41 Jacques Cartier
Ford Charles, commercial traveller, bds at 51 St Radegonde
Ford Charles, fireman, 367 Wellington
Ford Daniel, jun., builder, 16 Richardson
Ford Daniel, sen., builder, 18 Richardson
FORD EGERTON, stock and share broker, 83 St François Xavier
FORD GEORGE W., general agent for the Scottish Amicable Insurance Society, and agent Scottish Provincial Assurance Co., 223 St James, res at St Anne, Bout de l'Isle
Ford John, tailor, 7 Campeau
Ford John C., manager Union Machine Co., 23½ Cotté, h 97 Sanguinet
FORD J. J., confectioner, 1191 St Catherine
Ford Joseph, carter, r 84 Campeau
Ford Mrs. Agnes, wid Frederick, 92 Shannon
Ford Patrick, pensioner, 41 Jacques Cartier
Ford Peter James, proprietor East End house, 1 Barclay
Ford Wm., carter, 28 St Hypolite
FORD WILLIAM C., confectioner, 231 and 233 Bleury
Forde Thomas, of Kent & Forde, 33 Shuter
Foreman Alex., storeman, 25 Shaw
Forest Auguste, baker, r 45 Dominion
Forest Azarie, laborer, r 211 Seaton
Forest Cyrille, carter, 364 Amherst
FOREST H. H., groceries and provisions, 223 Mignonne, h 345 Papineau road
Forest Isaïe, carpenter, 251 St André
Forest John, laborer, r 408 Ontario
Forest Louis, laborer, 42 Quesnel
Forest Odilon, clerk, 544 St Bonaventure
Forest Olivier, grocer, 296 Mignonne
Forest Onésime, laborer, r 335 Montcalm
Forest Siméon, grocer, 345 Papineau road
Forest Simon, laborer, 211 Seaton
Forest T. A., clerk, bds at 37 St Dominique
Forest Thos., laborer, r 409 Durham
Forest W., clerk, bds at 175 St Dominique
Forest Vénérand, driver, 175 and 177 Seaton
Forest Zacharie, carter, 230 Visitation
Forestal Mrs. Ann, wid Pat., 30 Eleanor
Forget Adelard, law student, 82 St François Xavier, bds at 44 St Dominique
Forget Adolphe, laborer, 105 Cathedral
Forget Anatole, painter, bds at 603 St Joseph
Forget dit Dépatie Auguste, stonecutter, 261 St André
Forget dit Dépatie Félix, joiner, r 73 Delisle
Forget dit Dépatie Moïse, blacksmith, 212 Seaton
Forget dit Déspatie Louis, stonecutter, 209 St Dominique
Forget dit Despatie Nap., engineer, 283 Logan
Forget Charles, grocer, 326 Beaudry
Forget Hyacinthe, laborer, 400 Jacques Cartier
Forget J. Bte., laborer, 441 Amherst
Forget Jos., carter, 359 Panet
Forget Jos., laborer, 170 Centre
FORGET JOSEPH H., groceries and provisions, 1271 St Joseph, Town of St Henry

GEO. F. HARTT, Agent for the Delaware and Hudson Canal Co.'s

For CARPETS, OIL CLOTHS or CURTAINS, visit JAS. BAYLIS & SON, 459 & 461 NOTRE DAME ST

FORGET L. J., & CO.,
STOCK BROKERS,
Members of the Montreal Stock Exchange,
104 St François Xavier

Forget L. J., of L. J. Forget & Co., 480 Lagauchetière
Forget Louis, broker, 216 St Denis
Forget Louis, laborer, 13 Ontario
Forget Dosithée, painter, 582 Albert
Forget Louis, jun., carpenter, 530 Mignonne
Forget Louis, sen., carter, 530 Mignonne
FORGET LUCIEN, advocate, 10 St James, bds at 41 St Dominique
Forget Paul, laborer, 19 Chatham
Forget Pierre, plasterer, 252 Sanguinet
Forget Toussaint, laborer, 429 Amherst
Forgette Mrs. Maria, wid Edouard, 23 Fullum
Forgue Alphonse, laborer, 358 Durham
Forgue Hubert, 120 St Antoine, h 40 Forgue av
Forgue Laurent, laborer, r 97 St Mary
Forgue Nap., laborer, 185 Barré lane
Forlorn Stephen, laborer, 101 Amherst
Forman Arch., conductor G.T.R., 132 Magdalen
Forman John, iron and hardware agent, 436 St Paul, h Magdalen
FORNERET MISSES G. & C., young ladies' seminary, 1252 St Catherine
Forrest G. B., laborer, 285 William
Forrester John, clerk G.T.R., Rushbrook
Forsyth John, clerk, 147 St Elizabeth

FORSYTH R.,
Canada Marble and Granite Works, importer and manufacturer of marble and Scotch and Canadian granite monuments. Branch, 82 King st west, Toronto; Office, 130 Bleury cor Dorchester st. Mills, 552 William st., St Gabriel locks, h 398 St Antoine

Forsyth R., fruiterer and florist, 90 St Antoine
Forsyth Thomas, P. O. clerk, 93 Cadieux
Forté Chs., organ builder and secretary-treasurer Mount Royal Permanent Building society, 243½ St Bonaventure, h 243 St Bonaventure
Forté dit St Jean André, laborer, 32 St Felix
Forté Francis, brushmaker, 812 St Catherine
Forté Louis, carter and bdg hse, 37 St Antoine
Forté Louis, shoemaker, r 25 St Felix
Forth A., boxmaker, r 651 St Bonaventure
Fortier —, painter, r 40 St Constant
Fortier A., wood turner, 308 Jacques Cartier
Fortier Aldéric, baker, 363½ Visitation
Fortier Alex., medical student, bds at 73 St Urbain
Fortier Alphonse, shoemaker, 141 Amherst
Fortier André, brushmaker, 633 St Dominique
Fortier capt. Chs. G., manager marine department Royal Canadian Insurance Co., 160 St James, h 194 St Denis
Fortier Chs., carpenter, 9 Leroux
Fortier Chs., carpenter, r 104 St Martin
Fortier Clovis, carpenter, r 156 Amherst
Fortier Damase, bailiff, 42 St James
Fortier David, laborer, 2 St Charles
Fortier Ed., commercial traveller, 226 Wolfe
Fortier Hermenégilde, painter, bds at 4 St Dominique
Fortier Honoré, laborer, r 465 Wolfe
Fortier J. Bte., laborer, 334 Wolfe
Fortier Jos., bookbinder and ruler and bdg hse, 4 St Dominique
Fortier Jos., saddler, 112 St André
Fortier Léandre, stevedore, 12 Place d'Armes
Fortier Louis, bailiff, 350½ Ontario
Fortier Louis, laborer, 137 Montcalm
Fortier Miss Julie, laundress, r 210 St Charles Borromée
Fortier Mrs. Léocadie, wid L. T., bdg hse, 154 St Dominique
Fortier Mrs. M., wid Antoine, dressmaker, 39 St George
Fortier Mrs. Marguerite, wid Félix, 643 St Dominique
Fortier Nap., clerk, 40 Forgue av
Fortier Nicolas, coal oil dealer, 31 Bonsecours
Fortier Onésime, laborer, 46 St Martin
Fortier Ozine, joiner, 198 Jacques Cartier
Fortier P. Narcisse, plasterer, 352 Jacques Cartier
Fortier Urbain, shoemaker, 22 Chaboillez
Fortin Alexander, medical student, bds at 73 St Urbain
Fortin Alexander, shoemaker, 179 Sanguinet
Fortin Alfred, clerk, bds at 4 St Dominique
Fortin Ed., clerk, 34 St Louis
FORTIN EDOUARD, restaurant and billard room, 216 Notre Dame, h 218 Notre Dame
Fortin Fréd., joiner, 157 Wolfe
Fortin Frs., joiner, 169 St Maurice
Fortin Frs., laborer, 154 St Mary
Fortin Gabriel, printer, 23 St Dominique
Fortin Joseph, laborer, 73 Seaton
Fortin Jos., mason, 430 Beaudry
Fortin Jos., saloon, 446 St Catherine
Fortin Marcel, tinsmith, 42 St André
Fortin Miss Hélène, dressmaker, r 219 Frontenac
Fortin Mrs. Elizabeth, wid J. Bte., tailoress, 275 St Dominique
Fortin Mrs. Philomène, wid P., 24 Marie Joseph
Fortin Odilon, blacksmith, 26 Campeau, h 21 Campeau
Fortin S., bdg hse, 445 Lagauchetière
Fortin Samuel, laborer, St Albert
Fortin Ths., shoemaker, 77 Champ de Mars
Fory Mrs. Félicité, wid Henri, 7 Chaboillez
Fosbre William, laborer, 31 St David lane
Foss Mrs. Frederick, wid Chas. F., hardware, retail, 81 St Paul
Foster A. B., jun., contractor, bds at Ottawa hotel, 246 St James
FOSTER A. M., New York and Boston Pianoforte Co., 14 St Denis
Foster Alex. M., 281 University
Foster Chas. C., of Stephens & Foster, 56 St François Xavier, h 31 St Luke
Foster Daniel, foreman, 400 Seaton
Foster E., butcher, 334 St Bonaventure
Foster E. L., of E. L. Foster & Co., Longueuil
FOSTER E. L., & CO., manufacturers of fancy slippers, 20 Lemoine
Foster George E., laborer, 80 Forfar

Celebrated LACKAWANNA Coal, by the Ton or Cargo, 24 Victoria Square.

JAS. BAYLIS & SON—CARPET, OIL CLOTH & CURTAIN WAREH'SE—459 & 461 NOTRE DAME ST

FOSTER HON. A. B., manager South Eastern Railway Co., St James cor St François Xavier, res at Waterloo, Que
Foster James, laborer, 1 Tar lane
Foster John, civil engineer, 1372 St Catherine
Foster Mrs. Alice, wid James, 44½ St Charles Borromée
Foster Mrs. J., wid W., fruit dealer, Bonsecours market, h 56½ Amherst
Foster Robert, 275 St Martin
FOSTER ROBERT, grocer and wine merchant, 319 St Antoine
Foster Robert, laborer, 75½ Colborne
Foster Stephen K., clerk, 28 Fort
FOSTER T. E., superintendent Montreal, Portland and Boston R.R., 247 St James, h 58 Mackay
Foster Ths., millwright, 173 Peel
Foster W. B., com traveller, Longueuil
Foster Wm., laborer, 64 Murray
Foster Wm., messenger, 84 Fortification lane
Foucault Michel, laborer, Hibernian
Foucault Michel, laborer, Basin n St Martin
Foucault Narcisse, laborer, 432 Jacques Cartier
Foucault Vital, laborer, 289 Durham
Foucher Alexis, furrier, 95 Iberville
Foucher Frs. A. M., clerk, 275 Jacques Cartier
Foucher G. Achille, medical student, 1 Dumarais
Foucher Médéric, carpenter, 18 Marianna
Foucher Miss Marie, dressmaker, r 100 Wolfe
Fouchette Joseph, carter, r 66 Visitation
Fouchon Jules, of Frs. Dubé & Co., 6 Bronsdon
Fouilloux Louis, brewer, 474 Lagauchetière
Foulds James L., 44 Fort
Foulds John, bds at 33 Belmont
Foulis Mrs. Wm., grocery and fancy goods, 791, 793 and 795 Ontario
Foulis Wm., clerk G.T.R., 795 Ontario
Foulkes John, blacksmith, 56 Shannon
Fouquereau Ang., umbrella repairer, 31½ St Charles Borromée
Fouquereau Jules, umbrella and parasol maker, 782 Ontario
Fournel Geo, joiner, 453 Wolfe
Fournel Mrs. H., wid Pierre, r 119 Sydenham
Fournier —, laborer, r 257 Beaudry
Fournier Alfred, joiner, opp 186 St Constant
Fournier Alp., barber, bds at 283 St Dominique
Fournier Ambroise, sculptor, 192 St Lawrence
Fournier Christophe, clerk, 69 Water
Fournier Delphis, laborer, 271 Logan
Fournier Ed., bank clerk, 48 St Constant
Fournier Edmond, butcher, 15 Fournier
Fournier Emile, packer, 657 St Joseph
Fournier Ernest, joiner, 90 Workman
Fournier Eugène, clerk, 27 Dupré lane
Fournier Evariste, trader, 80 St Paul
Fournier Frs., contractor, 475½ St Dominique
Fournier Frs., joiner, 348 Ontario
Fournier George, laborer, r 41 St Paul
Fournier Hubert, carter, St Albert n Ropery
Fournier Hyacinthe, joiner, 391 Visitation
Fournier J. Bte., carter, 366 Jacques Cartier
Fournier Jean, tailor, 4 Notre Dame, h 17 St Louis
Fournier Jos., blacksmith, r 93 Quesnel
Fournier Léopold, cook, 585 St Joseph
Fournier Louis, ship carpenter, 365 Panet
Fournier Mrs. Aurélie, wid Isidore, 68 St Martin
Fournier Mrs. F., wid Eugène, 366 Jacques Cartier
Fournier Mrs. Mélina, wid Chas., 147 St Dominique
Fournier Napoléon, iron finisher, 297 Wolfe
Fournier Narcisse, clerk, 23 Payette
Fournier Nicholas, stonecutter, 142 St Hypolite
Fournier Paul, joiner, 343 Richmond, h 341 Richmond
Fournier Prudent, laborer, r 126 Barré
Fournier Wm., engineer, 117 Delisle
FOWLER ALEXANDER G., architect, 5 Molsons Bank chambers, 167 St Peter, h 110 Mackay
Fowler James, cutler, r 637 Craig, h 118 St Urbain
Fowler Jos. A., professor of music, 354 Dorchester
Fowler Jos. A., sen., 354 Dorchester
FOWLER ROBERT JOHN, professor of music, 24 McGill College av
Fowler Thos. Fred., clerk, r 28 Cherrier
Fowler Wm., engineer, 16 Manufacturers
Fowlie Thomas, carpenter, bds at 106 St Charles Borromée

FOX ALBERT, manufacturer of glue, painters' size, &c., 413 Beaudry

Fox Chas., express driver, 155 St Dominique
Fox Charles J., clerk G.T.R., 44 Cadieux
Fox Edmund, saddler, 167 McGill
Fox James, laborer, 415 Aqueduct
Fox James, laborer, 51 Cathedral
Fox John, grocer, 126 Prince
Fox John, laborer, 80 Seminary
Fox John, saloon, 21 Ottawa, h 126 Prince
Fox Michael, tailor, 177 St Peter, h 36 Bronsdon
Fox Mrs., wid B., 252 William
Fox Mrs. Sarah, wid Ed., 16 St Margaret
Fox Patrick, policeman, r 197½ St Dominique
Fox Solomon, hatter and furrier, 72 St Lawrence
Fox Thomas, grocer, 383 and 385 Visitation
Fox Thomas, Inland revenue, Custom House sq, h 444 Richmond
FOX THOMAS M., glue, size and Neat's foot oil manufacturer, 370 Visitation
FOXLEY THOMAS, chief clerk General Freight agent's department G.T.R., 233 St Antoine
Foyd Edw., carpenter, 509 Seigneurs
Foyle Amable, clerk, 231 Amherst
Foyle Casimir, laborer, Centre n St Andrew
Foyle Francis, engineer G.T.R., 54 Grand Trunk
Fradd Miss Annie, dressmaker, 184 St Martin
Fradd William H., butcher, 184 St Martin
Fragan Joseph, trader, St Anns market, h 22 Papineau sq

FRANCHERE L. O., MERCHANT TAILOR, 959 St Catherine, h 174 St Elizabeth

Francis Arthur, clerk, 35 Berri
Francis Benj., of W. & B. Francis, 88 University
Francis Ed., customs clerk, 73 Forfar

LAMBERT'S Museum, Coins, Paintings, &c., 301 Notre Dame Street.

JAMES BAYLIS & SON keep on hand the best makes in BRUSSELS and TAPESTRY CARPETS

Francis George Grant, agent West Canada Mining Co., 309 Commissioners, h 297 University
Francis Mrs. Mary, wid Frederick Wm., 46 Cadieux
FRANCIS W. & B., importers of hardware, cutlery, &c., 490 and 492 St Paul and 407 Commissioners
Francis Wm., of W. & B. Francis, 88 University
Franklin George, laborer, r 39 Hunter
Francœur Antoine, shoemaker, 328 Montcalm
Francœur Aug., carpenter and caulker, 292 Jacques Cartier
Francœur David C., of Francœur & Giroux, 56 Berri
Francœur Ed., engineer, 60 Grand Trunk
Francœur Edouard, laborer, 321 Seaton
FRANCŒUR & GIROUX, general dry goods, 37 and 37½ St Lawrence
Francœur J. Bte., shoemaker, 83 St Paul
Francœur Louis, laborer, 231 Lafontaine
Francœur Pierre, laborer, St Albert
Frane Miss Annie, operator, bds at 7 Mount St Mary av
Franey John, saloon, 1 McCord
Frankel Felix, silk tassel manufacturer, 115 College
Franklin Benj., bank clerk, 112 Union av
Franklin Benjamin, bookkeeper, 949 St Catherine
Franklin Ed., builder, 85 German
Franklin F. J., merchant tailor, 198 St Antoine
FRANKLIN FRANCIS, stock department Bank of Montreal, 1056 Dorchester
FRANKLIN INSTITUTE, F. W. A. Osborne, superintendent, office 15, 162 St James
Franklin James H., ornamental writer, 110 St James
Frappier Ambroise, mason, r 471 Wolfe
Frappier Antoine, joiner, r 6 St Justin

FRAPPIER & BOUCHER,
Contractors and Masons;
office and yard,
27 St Famille

Frappier Désiré, laborer, 183 Beaudry
Frappier François X., printer, 220 Panet
Frappier J., agent, 315 Mignonne
Frappier Jos., collector, 313 Mignonne
Frappier Jos., general agent, 30 St Gabriel, h 313 Mignonne
Frappier Jos., laborer, 451 Wolfe
Frappier Mrs. Philomène, wid Denis, 212 Seaton
Frappier Onésime, of Frappier & Boucher, 31 Guilbault
FRASER ADAM B., dealer in groceries, wines, liquors and provisions, 1181 St Catherine, h 1183 St Catherine
Fraser Alfred, clerk, bds at 273 Bleury
Fraser Charles, carpenter, 5 Chenneville
Fraser Charles, of Charles Fraser & Co., 1201 Dorchester
Fraser Charles, painter, 102½ Visitation
FRASER CHARLES, & CO., fish, oil and salt merchants, 377 and 379 Commissioners cor St Nicholas, warehouse 28 Foundling
FRASER D. TORRANCE, storage, office India chambers, 15 Hospital, warehouses in rear and at 67 Common corner of Queen, h 86 Osborne. *See Adv p 7*
FRASER DANIEL, dealer in coal oil and crockery, 1185 St Catherine, h 1183 St Catherine
FRASER DAVID, auctioneer
Fraser Donald, 102 St Denis
FRASER GEORGE, importer and dealer in groceries, wines, liquors and provisions, cor Cadieux and Courville, h 56 Cadieux
Fraser George W., bookkeeper, 59 Latour
Fraser Hugh, conductor G.T.R., 18 Richmond
Fraser James, clerk, 167 College
Fraser James, head storeman, 58 Hermine
Fraser John, 64 Drummond
Fraser John, carpenter, 184 Bleury
FRASER JOHN, importer of dry goods, wholesale, 53 and 55 St Sulpice, h 100 St Denis
Fraser John, laborer, 29½ St George
Fraser John, laborer, 28 Sydenham
FRASER JOHN, of D. McInnes & Co., tweed manufacturers, Hamilton, office 210 St James, h 1132 Dorchester
Fraser Mrs. Domithilde, wid Guillaume, fruit dealer, 532½ Mignonne, h 545 Mignonne
Fraser Mrs. E., 128 Durham
Fraser Mrs. Elizabeth, wid Ths., 32 McGill College av
Fraser Mrs. L., wid Robert, 129 Inspector
Fraser Mrs. Margaret, wid John, 184 Bleury
Fraser Mrs., 86 Osborne
FRASER REV. THOMAS, Presbyterian minister, 321 St George
Fraser Samuel, carpenter, 45 St David lane
Fraser Thos., 184 Bleury
Fraser Thos, bookkeeper, 32 McGill College av
Fraser Ths., of Charles Fraser & Co., 32 McGill College av
Fraser William, blacksmith, r 13 Olier
Fraser Wm., clerk in Court house, 298 Guy
FRASER WILLIAM, groceries, wines, liquors and provisions, 184½ Bleury, h 184 Bleury
Fraser Wm., inspector on canal, 198 Canning
Fraser William H., clerk, 39½ St Dominique
Fraser Wm. L., of Scott & Fraser, 478 St Lawrence
Frawley Patrick, shoemaker, 443 Wellington
Frazer John, bookkeeper, 271 Sanguinet
Frazer John, laborer, 106 Chatham
Fréchet Alfred, of Fréchet & Bro., 456½ St Joseph
Fréchet & Bro., paint merchants, 458 St Joseph
FRECHET & CO., accountants and general agents, 44 St James
Fréchet Léandre W. T., of Fréchet & Co., 262 Lagauchetière
Fréchet M. A. A., of Fréchet & Bro., bds at 456½ St Joseph
Fréchette Achille, joiner, 221 Sydenham
Fréchette Alfred, tobacconist, 448 St Joseph
FRECHETTE EDMOND P., notary, 44 St Vincent, h 36 St Denis
Fréchette Mrs. Lucie, wid Olivier, 156 St Denis
Fréchon Léon, bookkeeper, bds at 63 Notre Dame

LAMBERT'S Museum, Life Size Models of Celebrities, 301 Notre Dame Street.

JAS. BAYLIS & SON—CARPET, OIL CLOTH & CURTAIN WAREH'SE—459 & 461 NOTRE DAME ST

Frédette Edouard, butcher, Papineau road, near Logan farm
Frédette Frs., carriagemaker, 28 Inspector
Frédette Mrs. C., wid Hormisdas, trader, 268 Ontario
FREE READING ROOMS Y. M. C. A., 8 Gain
FREE CHURCH, PRESBYTERIAN, 43 Cotté
Freel Frs., foreman tobacco factory, 254 Seaton
FREEMAN ALLAN, oyster and chop house, 231 St James, h 1427 St Catherine
Freeman George, clerk, 85 Grand Trunk
Freeman Mrs. Mary Ann, wid Thomas, confectionery, 603 and 605 St Mary
Freeman Samuel, shoemaker, 269 St Christophe
FREER EDWARD STAYNER, 99 Drummond
FREER WILLIAM, & CO., shipbrokers, 35 Walbrook, E., London, England
Freers Leonard, storeman, 9 Vallée
FREIGHT ACCOUNTS DEPARTMENT G.T.R., G. L. Spence, chief clerk, Chaboillez sq
FREIGHT CASHIER'S OFFICE G.T.R., T. W. Elliott, cashier, Chaboillez sq
Fremeau Jérémie., jeweller, 232 St Lawrence, bds at 175 St Dominique
Fremeau Louis, jeweller and watchmaker, 232 St Lawrence
FRENCH CANADIAN MISSIONARY RECORD, annually, J. C. Becket, printer, 660 Craig
FRENCH CANADIAN MISSIONARY SOCIETY, rev. J. T. Pitcher, recording secretary, 540 St Joseph
FRENCH CONSULATE, Charles Ovide Perrault, consul, 13 Place d'Armes; A. Letaivre, Quebec, consul-general
FRENCH EVANGELICAL PROTESTANT CHURCH, rev. J. A. Vernon, minister; rev. Joseph Provost, assistant minister; F. Lammerts Van Bueren, missionary, 413 Craig cor St Elizabeth
French Fred., clerk, 51 St Radegonde
French Mrs., millinery and dressmaking, 91 Wellington
FRENCH PARISH CHURCH OF NOTRE DAME, rev. Jos. Baile, superior; rev. V. Rousselot, curate; rev. J. Bte. Larue, procureur; rev. Marie Benoit Granjon, économe; Notre Dame facing Place d'Armes
FRENCH PROTESTANT CHURCH, in connection with the Church of Scotland, cor Dorchester and Bronsdon
FRENCH REV. THEODORE, vice-president St Mary's College, 142 Bleury
French Robert, of McIntyre, French & Co., 366 Mountain
FRENCH SCHOOL OF MEDICINE, of the Victoria university, H. Thibault, guardian, n Hotel Dieu
French William, gas works, r 43 Jurors
French Wm., framer, 534 St Bonaventure
Frenet Louis, blacksmith, 505 Ontario, h 357 Wolfe
Frenette Ed., blacksmith, 505 Ontario, h 214 St André
Frenette Hilaire, machinist, 131 Dorchester
Frenette Téles., blacksmith, 267 St Dominique
Frenette Miss Caroline, dressmaker, 131 Dorchester
Frerand Eusèbe, roofer, bds at 90 St Lawrence
Fresne Mrs. Julie, wid Frs., 109 Workman
Freund Urbain, Hotel d'Alsace, 47 St Lambert; h 508 and 510 Craig
Freunt Jos., laborer, r 47 St Dominique
Frewley Pat., laborer, 188 Nazareth
Fricatel Ernest, clerk, 7 Berry lane
Friedman Noah, 343 Lagauchetière
Friendless home, 97 Upper St Urbain
Friends Patrick, shoecutter, 9 Lagauchetière
Frier James, clerk, 134 Peel
Frigon Adolphe, restaurant, 411 Craig
Frigon Damase, carter, 500 St Dominique
Frigon J., constable, 232 St Hubert
Frigon L. A., spring bed maker, r 818 St Catherine
Frigon Miss Philomène, tailoress, 498 St Dominique
Frigon Nap., cabinetmaker, 580 St Dominique
Frigon Pierre, grocer, 220 Cadieux, h 222 Cadieux
Frisby William, clerk, 141 Stanley
Frissé Jean P., laborer, Iberville
Frith Fred., machinist, 62 Forfar
FROIDEVAUX FRANÇOIS, blacksmith, 264 St Lawrence
Froidevaux Frs. X., fruits, 266 St Lawrence
Froment Charles, mason, 322 Seaton
Frost Alfred Israël, jun., carpenter, 505 St Dominique
Frost Alfred Israël, sen., shoemaker, 507 St Dominique
Froste Miss Mary, 3 Durocher
Frothingham Miss Mary L., 20 Durocher
FROTHINGHAM & WORKMAN, importers, manufacturers and wholesale hardware merchants, 395 to 399 and 405 St Paul; proprietors St Paul's Hardware and Edge Tool works, Côte St Paul
Froude Peter, clerk, 24 Marie Louise av
Fruhauf G. M., butcher, 554 St Joseph
Fruitier Louis, brushmaker, 345 Dorchester
Fry Philip, laborer, r 147 Dalhousie
Fryer Christopher, decorator and painter, and proprietor Alexandra rooms, 1310 St Catherine, h 93 Bleury
Fudger James B., accountant Sun Mutual Insurance Co., 571 Seigneurs
FUEL OFFICE G.T.R., Duncan McTaggart, general agent, 23 Jacques Cartier sq
Fuhrer Fred. A., merchant, 6 St Elizabeth
Fuhrer Mrs. Charlotte, female physician, 6 St Elizabeth
Fullard Joseph A., engine driver, 104 Sebastopol
Fuller Alfred, upholsterer, 60 Lock lane
Fuller Fred., cooper, 43 Colborne
Fuller Henry, picture frame maker, 235 St James
Fuller Mrs. Julia, wid Logan, 118 Union av
FULLER O. L., publisher, 77 St Hypolite
FULLER & SHUFELT, produce and commission merchants, 451 Commissioners
FULLER THOMAS, & CO., general agents, produce and commission merchants, 33 St Nicholas

LACKAWANNA COAL is the cheapest and most satisfactory for Steam

JAMES BAYLIS & SON keep constantly on hand a Large Stock of Curtain Materials and Cornices

Fuller Thomas, jun., of Thomas Fuller & Co., 7 Beaver Hall sq
Fuller William, cooper, r 43 Colborne
Fuller William, M.D., physician and surgeon, 531 Wellington
Fuller Wm. M., of Fuller & Shufelt, 86 Mansfield
Fullum Geo., butcher, stall 22 Bonsecours market, h 114 Visitation
Fullum Guillaume, 125 Dorchester
Fullum Jos., laborer, 364 Durham
Fullum Wm., butcher, 74 Visitation
Fulton Duncan, brassfinisher, 66 Mullin

FULTON J. H., M.D., C.M., Homœopathic Physician, Surgeon and Accoucheur, Hanover Terrace, 77 Bleury

FULTON JOHN, Assignee, Accountant and Commissioner for taking Affidavits, 26 St François Xavier, h Braidlea, Côte des Neiges

Fulton Robert, clerk, 58 Craig
Funke F.W., manufacturer of corrugated stovepipe elbows, 75 St James
Furland Phillip, laborer, 330 Papineau road
Furlong James, laborer, 11 Basin
Furlong John, carter, 101 Conway
Furlong John, coachman, 93 Bleury
Furlong Michael, carter, 324 Papineau road
Furlong Thomas, cooper, r 75 Dalhousie
Furlong Thos., watchman, 154 Ottawa
Furlong Walter, laborer, St Albert n St Andrew
Furlong William, carter, 328 Papineau road
Furner Ernest, purser, 241 St Christophe
Furniss B., of B. Furniss & Co., 37 Berri
FURNISS B., & CO., general agents and warehousemen, office 181 St James, warehouses and stores 86 and 88 Grey Nun
FURNISS JOHN J., importer of wines, &c., 145 St Antoine, h 145½ St Antoine
Furnival Wm., driver, r 256 St George
FUTVOYE LIEUT.-COL. GEORGE, Q.C., bds at 25 Notre Dame
Furry Pat., laborer, 30 Grand Trunk
Fyfe Alex., of Keenan & Fyfe, 16 Chenneville
Fyfe James, engineer, 65 College
Fyfe James, finisher, 34 Jacques Cartier
Fyfe James, of James Fyfe & Co., Colborne av above Sherbrooke
FYFE JAMES, & CO., first prize manufacturers of Railroad depot, hay, coal and other scales, 40 College
Fyfe John, stair builder, 140 German
Fyfe Jules, clerk, bds at 479 Craig
Fyfe Mrs. Thomas, bdg hse, 16 Chenneville
Fyfe Thomas, shoemaker, 16 Chenneville
Gabouriault Jean Bte., grain dealer, 194 Dorchester, h 83 Beaudry
Gaboury Alexandre, bricklayer, 198 Seaton
Gaboury Alp., of Renaud & Gaboury, 327 Amherst
Gadbois J. Bte., sewing machine agent, 19 Jacques Cartier
Gadbois Mrs. Angèle, wid Louis, 20 Albert lane
Gadbois Mrs. O., wid J. Bte., 79 Notre Dame
Gadbois Onésime, painter, 19 Leduc lane
Gadbois Pierre, laborer, 48 St Louis
Gadbois Romain, weigher, Bonsecours market, h 50 Wolfe
Gaden Mrs. M., wid Garland, 146 St Urbain
Gadevize Joseph, iron finisher, 31 College
Gadoua Cyriac, of Ed. Gadoua & Brother, 107 St Paul
Gadoua Edouard, of Ed. Gadoua & Brother, 107 St Paul
GADOUA ED. & BROTHER, proprietors Hotel St Edouard, 103, 105 and 107 St Paul
Gadoua Jos., baker, 48 Wolfe
Gadoua Nazaire, carpenter, 278 Jacques Cartier
Gadoua Onésime, saddler, 50 Amherst
Gadoua Onésime, weigher, Bonsecours market, h 50 Amherst
Gadoua P., laborer, 48 Wolfe
GAETZ REV. LEONARD, Methodist, 232 St Antoine
Gaffey John, laborer, 11 St Columban
Gaffney Bartholomew, moulder, 98 Ann
Gaffney Mrs. B., wid Frs., 160 Ottawa
Gaffney Pat., machinist, 69 Murray
Gaffney Simon, laborer, 135 McCord
Gaffney Wm., blacksmith, 764 Craig, h 758 Craig
Gagné Adolphe, grocer, 42 Barré
Gagné Célestin, saw mills, 175 Grand Trunk
Gagné Chas., paperhanger, 479 Craig
Gagné Chéri, trader, 326 Ontario
Gagné Edouard, artist, r 277½ St Dominique
Gagné Edouard, photographer, 170½ Notre Dame
Gagné Ed., shoemaker, 357 Beaudry
Gagné Ferd., carter, r 124 Barré
Gagné Frédéric, grain dealer, 97 St Maurice
Gagné Gilbert, shoemaker, 231 Sanguinet
Gagné J. Bte., bricklayer, 353 Panet
Gagné Jean, carpenter, r 179 St Paul
Gagné Joseph, laborer, r 138 St Maurice
Gagné Joseph, shoemaker, 806 St Catherine
Gagné Léon, restaurant, 443 St Joseph, h 22 Versailles
Gagné Louis, butcher, 411 Durham
Gagné Mrs. Flavie, wid E., grocery, 72 Ontario
Gagné Mrs. Rosalie, wid Alphonse, 409 Craig
Gagné Philippe, laborer, r 132 Barré
Gagné Pierre, carpenter, 250 Logan
Gagné Pierre, laborer, 157 St Maurice
Gagné Prudent, painter, 10 Boyer lane
Gagné Simon, cooper, 55 Lagauchetière
Gagné Toussaint, laborer, 384 Montcalm
Gagné William, laborer, r 138 St Maurice
Gagné Vénance, basket dealer, Bonsecours market, h Wolfe
Gagné Vénance, shoemaker, 54 Wolfe
GAGNIER CHAS. S., successor to Ange Gauttier, decorator, glazier and sign painter, 479 Craig, h 177 St Elizabeth
Gagnier Hormisdas, painter, 195 St Elizabeth
Gagnier J. Bte., bricklayer, 353 Panet
Gagnier Léonard, 193 St Elizabeth
Gagnier Perpetus, painter, 31 St Francis
Gagnon A. E., of N. Rénaud & Co., 166 Sanguinet
Gagnon Alfred, binder, r 72 Panet
Gagnon Alfred, bricklayer, 133 Workman
Gagnon Alp., butcher, 89 St Mary

and Domestic uses, GEO. F. HARTT, 24 Victoria Square.

JAS. BAYLIS & SON—CARPET, OIL CLOTH & CURTAIN WAREH'SE—459 & 461 NOTRE DAME ST

Gagnon Alp., carter, 180 Beaudry
Gagnon Alp., flour merchant, 166 Sanguinet
Gagnon Ant., joiner, 123 Lagauchetière
Gagnon Arthur, clerk, bds at 198 St Constant
Gagnon Arthur, sec.-treasurer Royal Canadian Insurance Co., 150 St James, h 80 St Denis
Gagnon Bruno, laborer, r 668 St Bonaventure
Gagnon Chs., baker, 968 St Catherine
Gagnon Charles, carter, 100 Sydenham
Gagnon Charles, carter, 248 Sydenham
Gagnon Charles E., mercantile agent, 70 St Famille
Gagnon Cyrille, nailer, 54½ Barré
Gagnon Damase, steamfitter, Henry
Gagnon David, laborer, 67 Groulx lane
Gagnon E., clerk, r 53 St Elizabeth
Gagnon E. J., silversmith, bds at Canada hotel, 17 St Gabriel
Gagnon Edouard, turner, 4 Campeau
Gagnon Elie, conductor, 390 Mignonne
Gagnon Félix, cooper, 31 College
Gagnon Ferd., bricklayer, 559 Sydenham
Gagnon Frs., crockery, Bonsecours market, h 189 St Paul
Gagnon Frs., laborer, Hibernian
Gagnon Frs., trader, Bonsecours market, h 179 St Paul
Gagnon Frs. X., baker, 360 Seaton
Gagnon Frs. X., painter, 187 German
Gagnon Gédéon, laborer, 90 Jacques Cartier
GAGNON GEORGE A., gents' furnishing goods, 300 Notre Dame, h 149 St Denis
Gagnon Henri, laborer, 108 Dufresne
Gagnon Henri, shoemaker, 315 Lafontaine
Gagnon Hilaire, clerk, r 53 St Elizabeth
Gagnon Honoré, cabinetmaker, 94 Lagauchetière
Gagnon Isaïe, joiner, r 169 St Martin
Gagnon Isaïe, pork butcher, stall 25 St Lawrence market, h 164 St Constant
Gagnon J. Bte., storeman, 617½ St Lawrence
Gagnon Jean, laborer, r 360 Seaton
Gagnon Jean C., advocate, 33½ St Gabriel, h 164 St Martin
Gagnon Jean, printer, 4 St Margaret
Gagnon Jean Marie, stonecutter, 130 Workman
Gagnon Jos., baker, 463 Beaudry
Gagnon Jos., carter, 240 Sydenham
Gagnon Jos., laborer, 27 Campeau
Gagnon Jos., laborer, 287 Montcalm
Gagnon Joseph, laborer, r 18 Rolland lane
Gagnon Jos., laborer, 122 Workman
Gagnon Jos., machinist, 130 St Martin
GAGNON JOSEPH, M.D., physician and surgeon, office 286 Logan cor Sydenham, h 185 Sydenham
Gagnon Léon, laborer, 251 Seaton
Gagnon Louis, carpenter, 601 Albert
Gagnon Louis, sen., saloon, 630 St Catherine
Gagnon Lucien, of Gagnon & Meunier, bds at 80 St Lawrence
Gagnon Marcel, saw filer, 176 St Maurice, h 216 College
GAGNON & MEUNIER, fancy and staple dry goods, 129 and 131 St Lawrence
Gagnon Miss Emélie, schoolteacher, 402 Wolfe
Gagnon Moïse, butcher, 650 St Bonaventure
Gagnon Mrs. Anastasie, wid Frs., 390 Panet
Gagnon Mrs. Angèle, wid Ephrem, r 45 Durham
Gagnon Mrs. Delima, wid Nap., 115 Dufresne
Gagnon Mrs. Esther, wid James, 69 Delisle
Gagnon Mrs. Louise, wid L., 303 Lafontaine
Gagnon Mrs. M., wid Jos., 269 Craig
Gagnon Mrs. Marceline, wid Olivier, 364 Logan
Gagnon Mrs. Marie, fancy goods, Bonsecours market, h 108 St Louis
Gagnon Mrs. Rachel, wid Jean Louis, r 217 Sydenham
Gagnon Mrs. Rose, wid Pierre, grocery, 375 St Catherine
Gagnon Narcisse, blacksmith, r 388 Fullum
Gagnon Nar., joiner, bds at 198 St Constant
Gagnon Noël, Port hotel, 10 Common
Gagnon Octave, bricklayer, 365 Papineau road
Gagnon Olivier, blacksmith, r 215 Durham
Gagnon Olivier, cooper, 31 College
Gagnon Ovila, carter, 326 Amherst
Gagnon Pascal, laborer, 20 St Julie
Gagnon Pierre, carter, 227 Montcalm
Gagnon Pierre, laborer, 462 Jacques Cartier
Gagnon Pierre, mason, 91 Campeau
Gagnon Pierre, polisher, r 132 Seaton
Gagnon Pierre, pork butcher, stall 8 St Lawrence market, h 115 St Dominique
Gagnon Prosper, laborer, 250 Lagauchetière
Gagnon T. E., electro-silver and gold plater, 40 Jacques Cartier sq
Gagnon Thos., grocer, 464 Ontario, h 326 Amherst
Gagnon Thomas, mason, 126 St Elizabeth
Gagnon Ths., watchmaker, 359 Papineau road
Gagnon Victor, joiner, 5 Pea lane
Gagnon Zotique, iron worker, 108 Versailles
Gagnon Zotique, machinist, 48 Wolfe
Gahagan James, plumber, 128 Dorchester
Gahagan John, gasfitter, 397 Papineau road
Gahan Dennis, laborer, 23 Smith
GAHAN MATTHEW, plumber and gasfitter, 61 Inspector, h 93 Inspector
Gahan Maurice, laborer, 23 Smith
Gahan Mrs. Mary, wid John, 19 Dowd
Gaherty Dennis, opposition tug line, 303 Commissioners, h 20 St Denis
Gaherty Mrs. Julia, wid Patrick, 52 Hermine
Gaherty Wm., clerk, 20 St Denis
Gailey Arthur, inspector, 187 Nazareth
Gaimme Jean, umbrella maker, 1005 and 1007 St Catherine
Gaimme Jos., umbrella maker, 226 Cadieux
Gain John, coachman, 31 Vitré
Gaingre François, mason, 2 Marie Joseph
GAIRDNER R. H., commission merchant and broker, 28 St François Xavier, h 15 St Edward
Galaise Cléophas, butcher, stall 57 Bonsecours market, h 12 Beaudry
Galarneau Alex., grocer, 258 St Charles Borromée
Galarneau Alp., shoemaker, r 398 Beaudry
Galarneau Auguste, of P. M. Galarneau & Co., 81 Union av
Galarneau Damase, carter, 85 Durham
Galarneau Frs., policeman, Basin
Galarneau Geo., clerk, 825 St Catherine
Galarneau Henri, clerk, 32 St Constant

JAMES BAYLIS & SON—COCOA MATTING, MATS, & STAIR RODS—459 & 461 NOTRE DAME ST

Galarneau H. Auguste, of P. M. Galarneau & Co., 81 Union av
Galarneau Henri, clerk, 210½ Aqueduct
Galarneau Isidore, clerk, 242 Amherst
Galarneau Isidore, policeman, 165 Panet
Galarneau Joseph, furrier, 74 Lagauchetière
Galarneau Jos., laborer, 86 St Felix
Galarneau Joseph, stonecutter, 110 Dufferin
Galarneau Léon, joiner, 319 Panet
Galarneau Leopold, of P. M. Galarneau & Co., 81 Union av
GALARNEAU M. C., leather merchant and dealer in shoe findings, 279 St Paul, h 277 St Paul
Galarneau Michel, stonecutter, 111 Dufferin
Galarneau Mrs. Delima, wid F. X., laundress, r 44 Aylmer
Galarneau Nar., mason, Panet n Nonancourt
Galarneau Onésime, carpenter, Charron
GALARNEAU P. M., & CO., importers of dry goods, wholesale, 350 St Paul and 285 Commissioners
Galarneau Paul M., of P. M. Galarneau & Co., 81 Union av
Galbert Mrs. Henriette, 166 Amherst
GALBRAITH JOHN, merchant tailor, 190 St Peter, third door from Craig, h 71 Aylmer
Galbraith John, ship steward, 83 St Hypolite
Galbraith William, com traveller, 79 St Hypolite
Galbraith William, dealer in flour, feed and provisions, 30 Chaboillez sq, h 146 Mansfield
GALE MISS ANNA R., 33 Durocher
GALE R. W., manager Equitable Life Assurance Society of the United States and general commissioner and insurance agent, 198 St James, h 71 Dubord
Galèse Solomon, 283 Montcalm
Galibert Calixte, of Calixte Galibert & Son, 118 St Denis
GALIBERT CALIXTE, & SON, tanners and curriers, 231 St Catherine
Galibert Émile, of Calixte Galibert & Son, 122 German
Galipeau Adolphe, joiner, r 164 Visitation
Galipeau Alexis, laborer, r 434 Visitation
Galipeau Chs., shoemaker, 313 Logan
Galipeau J. Bte., builder, 292 St Charles Borromée
Galipeau J. Bte., gardener, r 540 St Dominique
Galipeau Joseph, carter, r 143 Panet
Galipeau Joseph, jun., joiner, 168 Visitation
Galipeau Joseph, sen., joiner, 168 Visitation
Galipeau Jos., laborer, r 45 Blake
Galipeau Louis, joiner, 109 Montcalm
Galipeau Martin, laborer, 232 Seaton
Galipeau Mrs. T., wid Chs., r 171 Panet
Galipeau Nar., blacksmith, r 659 St Bonaventure
Galipeau Nar., joiner, 118 Durham
Gall George L. A., bookkeeper, 342 St Antoine
Gall Mrs., wid, 6 Patricia terrace, 75 Lusignan
Gallagan Mrs. Ellen, wid John, fruit store, 495 Dorchester
Gallagher Charles, laborer, r 32 Farm
Gallagher Francis, shoemaker, 21 St David lane
Gallagher Hugh, West End restaurant and oyster house, 467 Notre Dame, h 35 St Maurice
Gallagher James, laborer, 53 Fullum
Gallagher James, waiter, 47 St Alexander
Gallagher John, proprietor Albany house, 437 and 439 Commissioners
Gallagher John, shoe manufacturer, 21 St David lane
Gallagher Michael, carpenter, 62 Chaboillez
Gallagher Michael, laborer, 171 Etienne
Gallagher Miss B., bdg hse, 6 Hermine
Gallagher Miss Mary, dealer, 40 Smith
Gallagher Mrs. Alice, wid Dan., dressmaker, 10 Charbonneau
Gallagher Mrs. Ellen, wid Pat., bdg hse, 776 Craig
Gallagher Mrs. Mary, wid William, 50 Chaboillez
Gallagher Pat., steamfitter, 643 St Lawrence
Gallagher Peter, of McGauvran & Gallagher, 77 Coursol
Gallagher William, grocer, 68 Papineau road, h 71 Dorchester
Gallagher Wm., laborer, 40 Farm
Gallattey James, clerk G.T.R., bds at 121 Grand Trunk
Gallery Brothers, coopers, 4 and 6 Port
Gallery John, foreman, r 136 Young
Gallery Michael, of Gallery Bros., 136 Young
Gallery Mrs., wid J., r 136 Young
Gallery Pat., of Gallery Bros., 136 Young
Gallery Thos., of Gallery Bros., 136 Young
Gallet Alp., customs officer, 34 Cadieux
Galley W., laborer, 22 Payette
Gallieir Hildebert, 149 Panet
Gallipoli Dominique, musician, 222 Craig
Gallivan Florence, laborer, 240 William
Galt E. T., of Galt & Torrance, 290 Mountain
GALT SIR ALEX. T., K.C.M.G., 346 Nôtre Dame, h 290 Mountain
GALT & TORRANCE, bankers, 348 Notre Dame
Galt Wm, printer, 39 St Philip
Galt Wm., lithographer, engraver and printer, 236 St James, h 296 St Charles Borromée
Galvin A. J., agent, 24 Balmoral
Galvin James, laborer, r 27 Chaboillez
Galvin James, saloon keeper, 488 St Mary
Galvin John, shoemaker, 44 Leroux
Galvin Philip, plasterer, 213 Wolfe
Galvin Thomas, laborer, 191 Craig
Gamache Alexis, laborer, r 32 Lagauchetière
Gamache Firmin, laborer, r 540 St Mary
Gamache Henri, market gardener, Bonsecours market, h 42 and 44 St Lawrence, Côteau St Louis
Gamble David, painter, 56 Canning
Gamble Ed, painter, 52 Canning
Gamble James, bookkeeper, 176 Nazareth
Gamble James, clerk, 158 Magdalen
Gamble John, conductor G.T.R., 237 Magdalen
Gamble Miss Julia, dressmaker, 91 Mountain
Gamble Parker, painter, 15 Anderson
Gamble Wm., glove manufacturer, 788 Craig
Gambourv John, painter, 95 Forfar
Gamelin Mrs. Josephte, wid G., huckster, 17 St Lawrence market, h 19 St Philip
Gandreau Alex., laborer, 92 Craig
Gaouette Edmond, shoemaker, 17½ St Louis

Drawing Room Amusements, 301 Notre Dame Street.

JAS. BAYLIS & SON—CARPET, OIL CLOTH & CURTAIN WAREH'SE—459 & 461 NOTRE DAME ST

Garand Ed., laborer, 269 Beaudry
GARAND MOISE, notary, 16 St Vincent, h 155 St Hubert

GARAND R. J.,
Painter, Decorator, Plain and Artistic Painting, Signs, &c., 529½ Craig

Garant François Xavier, colporteur, 71 Dominion
Garant Mrs., wid Celestin, 144 Railway track
Garçeau Sevère, clerk, 97 Inspector
Garçeau Sevère, cooper, 26 St Mary
Garçeau Victor, cooper, 147 St Joseph
Gardel Joseph, laborer, 553 St Joseph
Gardham Mrs. Mary, matron Church home, 34 Aylmer
Gardiner Lionel F., of Bossange & Gardiner, 47 City Councillors
Gardner Charles, plasterer, 161 Duke
Gardner David, fancy goods, 40 St Antoine

GARDNER & HOOD,
Publishers' agents and bookbinders;
Sole subscription agents for
Cassell, Petter & Galpin,
London, England;
210 St James street

Gardner James, storeman, 133 Chatham
Gardner James L., druggist, 1399 St Catherine
Gardner John, machinist, 64 Duke
Gardner John, of Gardner & Hood, 264 Bleury
GARDNER JOHN, proprietor of Gardner's Medical hall, Atkinson's & Lubin's perfumes, Farina's Eau de Cologne, hair, nail and tooth brushes, &c., 1397 St Catherine, h 1399 St Catherine
Gardner Jos., bricklayer, 24 Seaton
GARDNER MRS., registry office and dealer in toys and fancy goods, &c., 40 St Antoine
Gardner Mrs. Marg., wid J. H., 24 St Bernard

GARDNER ROBERT, & SON,
MANUFACTURERS OF
MACHINERY,
STEAM ENGINES, MILL WORK,
BAKERS AND CONFECTIONERS'
MACHINERY, TURNING LATHES,
BOOKBINDERS' PRESSES,
LETTER PRESSES, &c.,
NOVELTY WORKS, 40 to 54 NAZARETH,
BRENNAN AND DALHOUSIE STS.

Gardner Robert, jun., of Robert Gardner & Son, 250 St Antoine
Gardner Robert, sen., of Robert Gardner & Son, 250 St Antoine
GARDNER SEWING MACHINE CO., manufacturers of the Royal sewing machine, Edward Harnay, manager, warerooms 233 St James
Gardner W. S., of Bobert Gardner & Son 250 St Antoine
GARDNER WILLIAM, M.D., physician and surgeon, professor of medical jurisprudence McGill university, 525 St Joseph
GARDNER'S MEDICAL HALL, John Gardner, proprietor, 1397 St Catherine
Gareau Alphonse, clerk, 180 St Christophe
Gareau Didace, farmer, 138 Seaton
Gareau Ed., finisher, r 53 Leroux
Gareau Edouard, hotelkeeper, 434 and 436 St Joseph
Gareau Emilien, baker, 180 Montana
Gareau Félix, cabinetmaker, 90 Inspector, h 21 Dupré lane
Gareau Frs. X., grocer, 122 Barré
Gareau Guillaume, confectioner, 415 Durham
Gareau Joseph, grocer, 257 Visitation
Gareau L. D., G T.R., 120 St Mary
Gareau Léon, butcher, 54 Workman
Gareau Maxime, advocate, 13 Beaudry
Gareau Mrs. Catherine, wid Jos., dressmaker, 144 Barré
Gareau Mrs. Elmire, wid Edouard, 45 Leroux
Gareau Mrs. L., wid Paul, r 114 Lagauchetière
Gareau Philippe, tinsmith, 173 Centre, h 171 Centre
Gareau Prosper, laborer, r 293 Montcalm
Gareau Stanislas, cabinetmaker, 610 St Catherine
Garfoot George M., fitter G.T.R., 91 Congregation
Garie Alex., carriagemaker, 528 Ontario
GARIEPY ALFRED, cashier branch of the City and District Savings bank, 640 St Catherine, h 216 Jacques Cartier
Gariépy Alfred, tailor, 12 Anderson
Gariépy Arthur, clerk, 73 Visitation
Gariépy Camille, agent, 227 St Elizabeth
Gariépy Chs., laborer, 118 Dufresne
Gariépy Damase, shoemaker, 426 Ontario
Gariépy Dontail, shoemaker, 96 Centre
GARIÉPY EDOUARD, groceries, wines, and liquors, 176 St Charles Borromée
Gariépy Frs., joiner, 311 St Lawrence
Gariépy Frs., livery stables, r 40 St Vincent
Gariépy Hormisdas, groceries and liquors, 522 Ontario, h 524 Ontario
Gariépy Hormisdas, of Villeneuve & Gariépy, bds at 155 St Paul
Gariépy Hypolite, laborer, 213 Sydenham
Gariépy Isaïe, carter, 375 Beaudry
Gariépy Israël, joiner, 17 and 19 St Pierre lane
GARIÉPY J. B. HECTOR, wholesale and retail dealer in all descriptions of confectionery, 600 St Catherine, h 140 Lagauchetière
Gariépy J. Bte., clerk, bds at 155 St Paul
Gariépy J. H. R., confectioner, 600 St Catherine, h 140 Lagauchetière
Gariépy John, agent, 28 St Christophe
Gariépy Jos., 251 Beaudry
Gariépy Joseph, clerk, 295 Panet
Gariépy Jos., joiner, r 158 Amherst
Gariépy Jos., laborer, r 311 Wolfe
Gariépy L., com traveller, 140 Lagauchetière
Gariépy M., butcher, stall 1 Bonsecours market, h Longueuil
Gariépy Mrs. Emilie, wid Honoré, 61 Blake
Gariépy Mrs. M., wid Olivier, 13 Leduc lane

GEO. F. HARTT, Agent for the Delaware and Hudson Canal Co.'s

1 NOTRE DAME ST

.D., physician and
edical jurisprudence
Joseph
ALL, John Gardner,
rine
St Christophe
Seaton
eroux
er, 434 and 436 St

Montana
, 90 Inspector, h 21

Barré
oner, 415 Durham
Visitation
t Mary
Yorkman
3 Beaudry
d Jos., dressmaker,

ouard, 45 Leroux
114 Lagauchetière
173 Centre, h 171

293 Montcalm
aker, 610 St Cathe-

T.R., 91 Congrega-

528 Ontario
ier branch of the
s bank, 640 St Ca-
rtier
nderson
isitation
St Elizabeth
ufresne
, 426 Ontario
, 96 Centre
oceries, wines, and
romée
Lawrence
r 40 St Vincent
es and liquors, 522

eneuve & Gariépy,

13 Sydenham
audry
d 19 St Pierre lane
wholesale and re-
ns of confectionery,
gauchetière
155 St Paul
ner, 600 St Cath-

Christophe

anet
mherst
Wolfe
0 Lagauchetière
Consecours market,

noré, 61 Blake
13 Leduc lane

aal Co.'s

LOVELL PRINTING AND PUBLISHING COMPANY,

[*LIMITED.*]

23 & 25 ST. NICHOLAS ST. MONTREAL. LAKE SHORE PRESS, ROUSES POINT, N. Y.

JOHN LOVELL, *Managing Director.*

ROBERT K. LOVELL, *Secretary Treasurer.*

BOOK AND JOB PRINTING.

Book Work, Blank Forms, Receipts,
Pamphlets, Insurance Forms, Catalogues,
Periodicals, Railway Forms, Cards,
Prices Current, Legal Forms, Funeral Letters,
Prospectuses, Bills of Lading, Hand Bills,
Circulars, Way Bills, Posting Bills,

AND EVERY DESCRIPTION OF

PLAIN AND FANCY PRINTING,

EXECUTED WITH THE UTMOST DESPATCH, AT THE

VERY LOWEST PRICES.

BLANK AND ACCOUNT BOOKS,

LEDGERS, JOURNALS, CASH AND DAY BOOKS,

OF ALL SIZES, MADE TO ORDER:

BOUND IN CALF, (with or without Russia Bands,) VELLUM OR BASIL.

RULING TO ANY PATTERN REQUIRED.

BOOKS PAGED BY MACHINERY.

Indices Bound with the Books, or furnished loose, as may be desired.

Bill Books, Letter Books, Invoice Books, Guard Books, Policy Books, Account Current Books, Sales Books, Contract Books, Bankers' Pass Books, Merchants Memorandum Books, &c. &c. made to order to any desired pattern.

DOMINION METAL WORKS.

ESTABLISHED 1828.

CHARLES GARTH & CO.,

Plumbers, Steam and Gas Fitters,

BRASS FOUNDERS, FINISHERS,

Coppersmiths, Machinists, &c.,

MANUFACTURERS AND IMPORTERS OF

Plumbers', Engineers' and Steamfitters'

Brass, Copper and Iron Work, Gas and Steam Fittings, &c., &c.,

AND OF ALL DESCRIPTIONS OF WORK FOR

Gas and Water Works, Distilleries, Breweries, Sugar Refineries, &c., &c.

Also undertake the warming of Public and Private Buildings, Manufactories, Conservatories, Vineries, &c., by

GARTH'S PATENT IMPROVED HOT WATER APPARATUS,

Gold's Low Pressure Steam Apparatus, with the latest improvements, and also by High Pressure Steam in Coils or Pipes.

On hand and for sale at the lowest rates, all kinds of Gasaliers, Brackets, Pendants Glass Shades, &c., Wrought Iron Pipe and Malleable and Cast Iron Fittings, for Water, Steam or Gas.

OFFICE AND MANUFACTORY:

Nos. 535 to 542 Craig Street, Montreal.

JAMES BAYLIS & SON—HARE'S OIL CLOTHS, A SPECIALTY—459 & 461 NOTRE DAME ST

Gariépy Mrs. Marie, wid Louis, 17 St Pierre lane
Gariépy Octave, joiner, 340 Panet
Gariépy Onésime, joiner, 266 Beaudry
Gariépy Ovila, beer driver, 294 Ontario
Gariépy Romuald, M.D., Pratt place, 96 Champ de Mars
Gariépy Trefflé, joiner, 65 Montcalm
Gariépy Urgèle, laborer, r 393 Montcalm
Gariépy William, carpenter, r 196 Seaton
Gariépy Zotique, joiner, 218½ Seaton
Garigan Mrs. Mary, wid Lawrence, 66 St Felix
Garland Albert, cooper, 249 Wellington
Garland Albert, cooper, 7 Centre
Garland F., furrier, 50 Hermine
Garland F. C., clerk G.T.R., 59 Montmorenci
Garland John, brass moulder, 495 St Bonaventure
Garland Patrick, carter, 59 Montmorenci
Garlick George B., of John Murphy & Co., 7 Overdale av, off 372 Aqueduct
Garlick Henry Thos., bookkeeper, 132 Peel
Garneau Chs., saddler, r 233 St Joseph
Garneau Joseph, cabinetmaker, 16 Farm
Garner Jas., laborer, 23 Shaw
Garner Henry, engineer, 30 Rousseau
GARNHAM & POWELL, real estate agents, 217 St James
Garnier Mrs. Françoise, wid Louis, 203 Montcalm
Garnham William, of Garnham & Powell, 144 St Monique
Garnon John, clerk, bds at 44 St Dominique
Garnon Martyre, carter, 253 Visitation
Garnon Wm., clerk, bds at 44 St Dominique
Garny Cyrille, engineer, 497 St Catherine
Garon Louis, baker, 126 Visitation
Garon Miss Elmire, fancy goods, 474 St Mary, h 746 St Mary
Garon Napoléon, clerk, 474 St Mary
Garon Wm., shoemaker, 505 Craig
Garratt Edward, coppersmith, 12 Hermine
Garret Wm., painter, r 111 Lagauchetière
Garrett Benj., laborer, 76 Seminary
Garrett Fred. K., printer, 479 Papineau road
Garrett Geo., plasterer, bds at 20 St Bernard
Garrett Henry, laborer, r 13 Dorchester
Garrick David, crier Court House, 35 St Louis
Garrie Edouard, barber, 16 Montcalm
Garrigan Mrs. J., saloonkeeper, 115 St Joseph
Garrity W., telegraph messenger, 149 Inspector

GARTH CHAS., & CO., plumbers, gas and steam fitters, Dominion Metal Works, 536 to 542 Craig,
See adv opp

GARTH CHARLES, of Charles Garth & Co., 28 St Denis
Garth Henry, of C. Garth & Co., 424 St Denis
Garth Whittaker H., of Charles Garth & Co., 424 St Denis
Garthy Michael, com traveller, r 560 Dorchester
Garven James, sen., 30 Richmond sq
Garvey S. E., manager Dominion Telegraph Co., 87 and 89 St François Xavier, h 177 St George
Garvin Michael, laborer, r 7 St Bernard
Garvin Mrs. Eliz., wid Mat., 13 Jurors
Garvin Mrs. Margaret, wid Thos., r 72 Shannon
Garvis Joseph, carpenter, 217 St Urbain
GAS INSPECTOR'S OFFICE, N. Aubin, inspector, 404 St Paul
Gascoigne A., clerk, bds at 125 St Dominique
Gascon David, hotel, 184 and 186 St Lawrence
Gascon Emery, baker, 23 Napoleon
Gascon Eucharistc, carpenter, r 298 Amherst
Gascon Frs., grocer, 349 Seaton
Gascon Jean Bte., grocer, 475 and 477 Ontario
Gascon Jos., butcher, r 332 Visitation
Gascon Jules, mason, r 343 Montcalm
Gascon O., shoemaker, r 318 Visitation
Gascon Philéas, joiner, 334 Visitation
Gaskell Joseph, clerk, 633 Wellington
Gaspard D., brickmaker, 362 Fullum
Gastien Alarie, brakeman G.T.R., bds at 211 Grand Trunk
Gastien Alex., brakeman G.T.R., bds at 211 Grand Trunk
Gastien J. B., brakeman G.T.R., bds at 211 Grand Trunk
Gastien J. Bte., stonemason, 211 Grand Trunk
Gaston Louis, mason, 2 Campeau
Gastreau Jos., cooper, 12 Mountain
GATE CHARLES E., & CO., plumbers, gasfitters and brassfinishers, 143 St Peter. *See adv at end of book*
Gatehouse Felix, plumber, 195 St Hypolite
Gates John, plumber, 5 Busby lane
Gatien J. Bte., blacksmith G.T.R., 139 Railway Track
Gatien Miss Cordelia, dressmaker, 168 St Urbain
Gatien Pierre, laborer, r 29 St Francis
Gaucher Calixte, tanner, 106 Wolfe
Gaucher Chs., clerk, 24 St Elizabeth
Gaucher Godfroi G., of Gaucher & Telmosse, 104 St Denis
Gaucher Jos., brickmaker, 1 Paris
GAUCHER & TELMOSSE, wholesale grocers, flour dealers, and wine and spirit merchants, 242 and 244 St Paul and 197, 197½ and 199 Commissioners
Gaudet Guillaume, shoemaker, 305 Wolfe
Gaudet F. X., shoemaker, 764 St Bonaventure
Gaudet F. Xavier, stonecutter, 197 St Charles Borromée
Gaudet Jules, laborer, 242 Wolfe
Gaudette Mrs. Leocadie, wid J. Bte., fruit dealer, Bonsecours market, h Friponne
Gaudet Mrs. Marceline, wid Alexis, 197 St Charles Borromée
Gaudet Narcisse, baker, 303 Jacques Cartier
Gaudet Oscar, law student, 15 St Lambert
Gaudette Joseph, baker, 28½ St Justin
Gaudette Joseph, shoemaker, 110 Visitation
Gaudette Théophile, laborer, r 108 Visitation
Gaudette Toussaint, shoemaker, 401 Durham
Gaudon Edouard, joiner, 84 Maple
Gaudreau Alex., laborer, 92 Craig
Gaudreau Euclide, carriagemaker, 251 Panet
Gaudreau Louis, laborer, 17 Woodyard
Gaudreau Olivier, laborer, 27 St Alphonse
Gaudreau Olivier, shoemaker, r 233 Sydenham
Gaudry Delphis, painter, 318 Panet
Gaudry J. Bte., 12 St Denis

Celebrated LACKAWANNA Coal by the Ton or Cargo, 24 Victoria Square.

JAS. BAYLIS & SON—CARPET, OIL CLOTH and CURTAIN WAREH'SE—459 & 461 NOTRE DAME ST

Gaudry Alphide, shoemaker, bds at 298 St Lawrence
Gaudry Jos., baker, 546 Mignonne
Gaudry Olivier, cooper, 361 St Catherine
GAULT BROTHERS & CO., wholesale importers of fancy and staple dry goods, and manufacturers of Canadian woollens, 21 St Helen cor Recollet
Gault Charles L., clerk, 73 St Hypolite
GAULT FREDERICK A., of Gault Brothers & Co., 1357 St Catherine, cor McGill College av
GAULT M. H., president Exchange Bank of Canada, manager British America Assurance Co., and agent Sun Mutual Life Insurance Co., 164 St James, h 148 McTavish
GAULT ROBERT L., of Gault Brothers & Co., 69 Osborne
Gausby John B., of Turnbull, Gausby & Co., res in Birmingham, England
Gauthier Aimé, of Gauthier & Gauthier, 409 Craig
Gauthier Albert, of Gauthier & Duval, 9 St Elizabeth
Gauthier Albert, tinsmith, 411 Lagauchetière
Gauthier Alexis, grocer, 575 St Lawrence, h 17 Charbonneau
Gauthier Aldéric, clerk, 255 Aqueduct
Gauthier Alex., laborer, 14 St Edward
Gauthier dit Germain Alfred, carter, 247 St André
Gauthier Alfred, carter, 230 Seaton
Gauthier Alfred, joiner, r 124 Dorchester
Gauthier Alfred, laborer, 486 St Bonaventure
Gauthier Alp., carter, 12 Joachim lane
Gauthier Alphonse, clerk, 93 Seaton
Gauthier Amable, carpenter, 64 St Martin
Gauthier Amable, laborer, 91 Versailles
Gauthier André, bookkeeper, 110 Fullum
Gauthier Antoine, grocer, 120 Lagauchetière, h 118 Lagauchetière
Gauthier Antoine, gardener, r 170½ Montcalm
Gauthier Antoine, laborer, 17 Allard
Gauthier Arthur, baker, 511 Albert
Gauthier Arthur E. O., of Gauthier & Gauthier, 154 St André
GAUTHIER ARTHUR O., groceries, wines and liquors, wholesale and retail, 94 and 96 St Lawrence and 59 St Charles Borromée, bds at Richelieu hotel, 45 St Vincent
Gauthier Augustin, shoe store, 377 St Mary
Gauthier Charles, 334 Montcalm
Gauthier Charles, brickmaker, r 289 Fullum
Gauthier Chs., carpenter, 546 Albert
Gauthier Chs., grocer, 243 Lagauchetière
Gauthier Charles, laborer, 153 Panet
Gauthier Charles, shoemaker, 471 Wolfe
Gauthier Cyrille, laborer, 36 Logan
Gauthier D., clerk, bds at 163 St Joseph
Gauthier Damase, carpenter, 353 Wolfe
Gauthier David, carpenter, r 270 Durham
Gauthier Désiré, engineer, 94 Delisle
GAUTHIER & DUVAL, hardware merchants, wholesale and retail, 283 and 285 St Paul cor St Gabriel
Gauthier Ed., joiner, r 42 Chaboillez
Gauthier Ed., machinist, 25 St Martin
Gauthier Ed., shoemaker, 167 Craig
GAUTHIER ELIE, groceries and provisions, 397 and 401 Montcalm
Gauthier Eloi, cabinetmaker, 49 Labelle
Gauthier Eloi, joiner, 181 Sanguinet
Gauthier Elzéar, brickmaker, r 362 Fullum
Gauthier Elzéar, policeman, 231 St Christophe
Gauthier Emery, junk store, 404 St Mary
Gauthier Emile, plasterer, 477 Wolfe
Gauthier Emmanuel, blacksmith, 141 Lagauchetière, h 112 Lagauchetière
Gauthier Eugène, tailor, 160 Notre Dame
Gauthier François, blacksmith, 379 Visitation
Gauthier Frs., blacksmith, 423 St Catherine
Gauthier Frs., carpenter, 137 Panet
Gauthier Frs., carter, 25 St Martin
Gauthier Frs., conductor, 62 Dufresne
Gauthier François, laborer, 17 Robin lane
Gauthier Frs. X., carpenter, 461 Beaudry
Gauthier Frs. X., shoemaker, r 83 Beaudry
Gauthier F. X., machinist, 169 Centre
Gauthier F. X., telegraph operator, 24 Amherst
GAUTHIER & GAUTHIER, wholesale and retail hardware merchants, 220 St Paul
Gauthier Geo., fruit store, 306 St Mary
GAUTHIER GILBERT, fancy and staple dry goods, 161 St Joseph, h 163 St Joseph
GAUTHIER HENRI, limeburner, 86 and 88 Fullum, h 104 Fullum
Gauthier Hypolite, carter, 61 Suzanne
Gauthier Isaïe, sergeant, Fire station No. 6, 705 Ontario, h 231 St Christophe
Gauthier Isidore, joiner, r 405 Montcalm
Gauthier Isidore, laborer, 235 Mignonne
Gauthier Isidore, laborer, r 41 St Paul
Gauthier Israël, butcher, 35 St Antoine market, h 255 Aqueduct
Gauthier Israël, livery stables, 237 Dorchester, h 233 Dorchester
Gauthier dit St Germain J. Bte., leather cutter, 209½ Craig
Gauthier Jacques, laborer, 195½ Durham
Gauthier Jean, laborer, 218 Sydenham
Gauthier Jean B., laborer, 10 Logan
Gauthier Jos., brickmaker, 1 Paris
Gauthier Jos., bookkeeper, 74 Fullum
Gauthier Jos., clerk, bds at 80 St Lawrence
Gauthier Jos., grocer, 19 St Felix
Gauthier Jos., laborer, 374 Fullum
Gauthier Jos., laborer, r 118 Panet
Gauthier Jos., laborer, 416 Panet
Gauthier Jos., shoemaker, r 55 Seaton
Gauthier Jos., stonecutter, 481 St Catherine
Gauthier Jos., laborer, r 201 Seaton
Gauthier Jos., laborer, 116 Sydenham
Gauthier Joseph, laborer, r 128 Visitation
Gauthier Joseph, J. P., Président Société de Construction du comté d'Hochelaga, 5 Place d'Armes, res at Hochelaga
Gauthier Joseph, laborer, 466 St Dominique
Gauthier Laurent, trader, 464 St Lawrence
GAUTHIER LÉANDRE, boots and shoes, 395 St Mary, h 14 Visitation
Gauthier Léandre, laborer, 118 Delisle
Gauthier Léon, laborer, r 11 Logan
Gauthier Louis, r 253 Sydenham
Gauthier Louis, carpenter, 460 Beaudry
Gauthier Louis, carter, 88 Albert

LAMBERT'S Museum and Fine Art Gallery, 301 Notre Dame Street.

For CARPETS, OIL CLOTHS or CURTAINS, visit JAS. BAYLIS & SON, 459 & 461 NOTRE DAME ST

Gauthier Louis, laborer, 185 Barré lane
Gauthier Louis, laborer, r 397 Beaudry
Gauthier Louis, laborer, 465 Beaudry
Gauthier Louis, milkman, 93 Dufresne
Gauthier Louis, of Morrice, Vanden & Co., 335 Sherbrooke
Gauthier Louis, shoemaker, r 304 Amherst
Gauthier Louis, trader, r 253 Sydenham
Gauthier Marcel, blacksmith, 62 Dominion
Gauthier Marcel, laborer, 28 St Christophe
Gauthier Michel, carter, 40 St Margaret
Gauthier Miss Joséphine, dressmaker, 466 St Lawrence, bds at 464 St Lawrence
Gauthier Miss Marg., bdg hse, 566 Lagauchetière
Gauthier Miss S., dressmaker, 348 Lagauchetière
Gauthier Miss Scholastique, dressmaker, r 169 St Dominique
Gauthier Moïse, saloon, 19 Place d'Armes and 74 St James
Gauthier Moïse, tailor 94 St Mary
Gauthier Moïse, sen., tailor, 562 Mignonne
Gauthier Mrs A., wid A. E. O., 154 St André
Gauthier Mrs. Alice, wid Nazaire, 725 St Bonaventure
Gauthier Mrs. Archange. wid Michel, 143 Aqueduct
Gauthier Mrs C., wid H., 1148 St Catherine
Gauthier Mrs. C., vegetables, 27 and 28 St Lawrence market, h St Dominique
Gauthier Mrs. Caroline, wid Joseph, r 300 Montcalm
Gauthier Mrs. Cecile, wid Jos., r 520 Mignonne
Gauthier Mrs. Elmire, wid Frs., 377 Visitation
Gauthier Mrs. H., wid P., fruit dealer, Bonsecours market, h 77 Jacques Cartier
Gauthier Mrs. Hélène, wid Charles, 338 Amherst
Gauthier Mrs. I., wid Ange, bdg hse, 479 Craig
Gauthier Mrs. L., wid J. B., 47 St Dominique
Gauthier Mrs. L., wid Louis, 9 St Elizabeth
Gauthier Mrs. P. B., milliner, 109 Notre Dame, h 107 Notre Dame
Gauthier Mrs. V., wid Louis, 260 St Lawrence
Gauthier Mrs. Zoë, wid Médard, 20 Durham
Gauthier N., clerk, bds at 159 St Joseph
Gauthier Nap., barber, 137 St Bonaventure
Gauthier Napoléon, joiner, r 229 Sydenham
Gauthier Narcisse, joiner, r 270 Durham
Gauthier Narcisse, upholsterer, 635 St Lawrence
Gauthier Nazaire, joiner, 421½ Ontario
Gauthier Nazaire, stonecutter, 547 Mignonne
Gauthier Nazaire, jun., stonecutter, 548 Mignonne
GAUTHIER OCTAVE, groceries, wines and liquors, 357½ Ontario, h 357 Ontario
Gauthier Octave, laborer, 267 Sydenham
Gauthier Pierre, carter, 379 St Mary
Gauthier Pierre, laborer, r 432 Visitation
Gauthier Réné, moulder, 56½ Barré
GAUTHIER SÉRAPHIN, M.D., chemist and druggist, 290½ St Lawrence, h 301 St Lawrence
Gauthier Stanislas, clerk, 181 St André
GAUTHIER STANISLAS, dry goods, wholesale and retail, 35 St Lawrence, h 348 Lagauchetière
GAUTHIER THOMAS, wholesale and retail grocer and liquor dealer, 12 Chaboillez sq, h 16 Chaboillez
Gauthier Théophile, advocate, 24 St Gabriel, h 84 Fullum
Gauthier Tous., painter, 52 Montcalm
Gauthier Tous., shoemaker, 368 Ontario
Gauthier Toussaint, wagonmaker, r 237 Sydenham
Gauthier Ulric, laborer, 95 Seaton
Gauttier Pierre, of Gauttier & Vervais, 536 Craig

GAUTTIER & VERVAIS, GILDERS AND MANUFACTURERS of picture frames and looking glasses, 554 Craig

Gauvin Michel, contractor, 182 Visitation
Gauvreau Emery, of Emery Gauvreau & Cie., 401½ Craig
GAUVREAU EMERY, & CIE., proprietors People's hotel, 401 Craig
Gauvreau Frs., shoemaker, 44 Barré
Gauvreau Frs, laborer, r 660 St Bonaventure
Gauvreau Hector, laborer, 23 McCord
Gauvreau Hector, nailmaker, bds at 268 St Joseph
Gauvreau Hormisdas, clerk, 196 Wolfe
Gauvreau Joachim, carpenter, 243 Durham
Gauvreau Joseph, butcher, 227 Frontenac, h 225 Frontenac
Gauvreau Magloire, carter, 215 Panet
Gauvreau Mrs. Zoé, wid Jos., 28 Vallée
Gauvreau Nap., carter, r 312 Visitation
Gauvreau Narcisse, engraver, 227 St Hypolite
Gauvreau Ol., laborer, 238 German
Gauvreau Wilfrid, nailer, Lusignan
Gauvreau Zotique, butcher, 26 St Lawrence market, h St J. Bte. village
Gavagan John, superintendant Hay market, r 134 Richardson
Gavin M. & P., coachmakers, 759 and 761 Craig
Gavin Michael, of M. & P. Gavin, 15 St Alexander
Gay Charles, shoemaker, 126 Dorchester
Gay Francis, laborer, 111 Prince
Gay John, clerk Audit office G.T.R., Côte des Neiges
Gayet Amédée, butcher, 52 Aylmer
Gaylar Henry, shoemaker, 21½ St Alexander
Gaynor Thomas, tailor, 216 Lafontaine
Gaynor Ths., tanner, 215 Seaton
GAZETTE (THE), annual subscription to daily $6; to weekly $1, in advance; T. & R. White, proprietors and printers; book and job work of every description executed at short notice; cor Craig and St François Xavier. *See Adv opp to T. & R. White*
Geahy Mrs H., wid Wm., r 119 St Alexander
Geannotte Aurelia, grocer, 218 Craig
GEAR H. J., commission merchant, importer and dealer in teas, bavarian hops, Havana and German cigars, 32 St Nicholas, res at Longueuil
GEBHARDT GEORGE J., engraver, lithographer and general printer, office and works 590 and 592 Craig and 99 Fortification lane, branch, 13 Adelaide st, Toronto, bds at St Lawrence hall, 139 St James

LAMBERT'S Museum, open from 10 A.M. to 10 P.M., 301 Notre Dame Street.

JAS. BAYLIS & SON—CARPET, OIL CLOTH & CURTAIN WAREH'SE—459 & 461 NOTRE DAME ST

GEDDES C. & C. G., brokers, 44 St John
GEDDES CHARLES, of C. & C. G. Geddes, Southview, 3 Macgregor
GEDDES CHARLES G., of C. & C. G. Geddes, 5 Macgregor
Geddes Henry, laborer, 188 Nazareth
GEDDES HENRY HILL, real estate investment agent, 95 St François Xavier, h 14 Prince Arthur
Gee John, conductor G.T. R., 126 Grand Trunk
Gee Robert, solicitor, 3 Durocher
Geen Geo., machinist, 573½ St Dominique
Geen Lock, machinist, 531½ St Dominique
Geen Robert, of Gill & Geen, 31 St Geneviève
GEEN WILLIAM, boot and shoe manufacturer, 37 William, h 17 Courville
Geff William, clerk, bds at 43 St Etienne
Gélinas Aimé, advocate, 44 St Vincent, bds at 23 German
Gélinas Bersimé, organ builder, 334 Jacques Cartier
Gélinas Cyrille, blacksmith, 363 Amherst
Gélinas George, collector, 425 Panet
Gélinas Jos., joiner, 389 Jacques Cartier
Gélinas Jos., joiner, 607 Upper Sanguinet
Gélinas Jos., laborer, r 738 St Bonaventure
Gélinas Jos., shoemaker, 220 Sydenham
Gélinas Mrs. Caroline, wid Sévère, 444 St Denis
Gélinas Mrs. L., wid A., 5 St Charles Borromée
Gélinas Mrs. Olivine, wid Henri, bdg hse, 20 Sanguinet
Gélinas Nazaire, gardener, 278 Wolfe
Gélinas Pierre, shoemaker, 310 Panet
Géllatly George W., watchmaker, 125 Wellington
Géllatly John M., jeweller, 109 Wellington
GENAND FRS. LOUIS, M.D., physician and surgeon, 34 Grand Trunk
Genar J. Bte., 55 Voltigeurs
Gendreau Dolphis, policeman, 87 Durham
Gendron Bte., laborer, r 524 St Bonaventure
Gendron Joseph A., clerk, bds at 227 German
Gendron Jos., clerk, bds at 620 St Mary
Gendron Joseph, watchmaker, 227 German
Gendron Ls. P., clerk, bds at 227 German
Gendron Mrs. A., bdg hse, 47 Common
Gendron Mrs. E., wid Frs., 74 Jacques Cartier
Gendron Mrs. S., wid Jacques, crockery dealer, Bonsecours market, h 44 St Vincent
Gendron Rémi, shoemaker, 10 Ontario
Gendron Wm., clerk, 292 Wolfe
Gendron S. P., prothonotary, Court House, 177 Notre Dame, h 422 St Denis
Gendron Télesphore, clerk, bds at 381 St Joseph
GENERAL FREIGHT AGENT'S OFFICE G.T.R., P. S. Stevenson, general freight agent; Thomas Foley, chief clerk, 23 Jacques Cartier sq
GENERAL HOSPITAL AND ORPHAN ASYLUM, Mount St Croix, under the direction of the Grey Nuns, Sœur Dupuis, superioress, Guy bet Dorchester and St Catherine
GENERAL HOSPITAL, MONTREAL, J. D. Cline, M.D., house surgeon; W. H. Burland, M.D., assistant house surgeon; James Bell, M.D., house apothecary; Edward Russell, steward; Miss Machin, lady superintendent, 422 Dorchester cor St Dominique
GENERAL MANAGER'S OFFICE G.T.R., Joseph Hickson, general manager, 23 Jacques Cartier sq
GENERAL PASSENGER AGENT'S OFFICE G.T.R., Wm. Wainwright, general passenger agent, 23 Jacques Cartier sq
Généreux Ambroise, clerk, 182 Jacques Cartier
Généreux Antoine, laborer, 8 Dufresne
Généreux Clément, bricklayer, 81 Sanguinet
Généreux Clément, joiner, 252 Wolfe
Généreux Esprit A., 11 Dalhousie sq
Généreux François, shoemaker, 5 Papineau sq
Généreux Jos., baker, 277 St Dominique
Généreux Joseph, painter, 4 Mitchison av
Généreux Mrs. R. Joséphine, wid Basile, 23 Amherst
Généreux Norbert, painter, 210 St André
Généreux Onésime, contractor, 68 Cadieux
Généreux Philippe, laborer, 28 Allard
Généreux Vital, carpenter, 599 Mignonne
GENEST LAURENT U. A., clerk of the Peace, Three Rivers
Genest Louis, blacksmith, r 159 College
Genest Louis, lunch room, stand 22 St Lawrence market, h 14 Leduc lane
Genest Louis, shoemaker, 465 Wolfe
Genest Théophile, belt maker, 12 St Margaret
Genetz Henri, shoemaker, 318 Montcalm
Genin Frs., paper maker, 47½ St Paul
Genocchi Mrs. C., wid D., 412 Lagauchetière
Genois Fabien, tanner, 203 Sydenham
Genon François, laborer, 172 St André
Genot Achille, of Schimer & Genot, 33 St Vincent
Genot Elizée, shoemaker, 194 Sydenham
Gent George, plumber, 26 Jurors
GENTESSE CAMILLE, hat block maker, 189 Fortification lane
Genthner J. P., stonecutter, 84 Inspector
Gentle W. S., wholesale tobacconist, 17 William, bds at Canada hotel, 17 St Gabriel
Geoffrion C. A., of Geoffrion, Rinfret & Archambault, 336 Sherbrooke
Geoffrion Félix, carpenter, 473 Ontario
Geoffrion Félix, shoemaker, 145 Maple
Geoffrion Nap., clerk, 133 Poupart
GEOFFRION, RINFRET & ARCHAMBAULT, advocates, 60 St James
Geoffrion Théophile., shoemaker, 5 and 7 Munroe lane
Geoffrion Théophile, shoemaker, 382 St Catherine
Geoffroy Benj., carter, 270 Ontario
Geoffroy Louis, laborer, 242 Lafontaine
GEOLOGICAL SURVEY OF CANADA, A. R. C. Selwyn, F.R.S., F.G.S., director; museum 76 St Gabriel, office 7 St James
George Moïse, laborer, 2 Poële lane
Gérard Emilien, laborer, 349 Jacques Cartier
Gérard Louis J. M., bird and cage dealer, 172 Notre Dame, h Town of St Henry
Gérard Pierre, laborer, 405 Visitation
Gerhardt John, of Gerhardt & Tombyll, 22 St Dominique
GERHARDT & TOMBYLL, cabinetmakers and upholsterers, 594 Craig

Free Burning LACKAWANNA Coal a Specialty,

1 NOTRE DAME ST

OFFICE G.T.R.,
nanager, 23 Jacques

AGENT'S OFFICE
, general passenger
sq
82 Jacques Cartier
8 Dufresne
er, 81 Sanguinet
52 Wolfe
nousie sq
ker, 5 Papineau sq
t Dominique
Mitchison av
ne, wid Basile, 23

10 St André
or, 68 Cadieux
28 Allard
99 Mignonne
clerk of the Peace,

159 College
stand 22 St Law-
ane
5 Wolfe
r, 12 St Margaret
8 Montcalm
St Paul
412 Lagauchetière
ydenham
St André
Genot, 33 St Vin-

Sydenham
rors
block maker, 189

34 Inspector
conist, 17 William,
Gabriel
n, Rinfret & Ar-

3 Ontario
45 Maple
upart
ARCHAMBAULT,

ker, 5 and 7 Mun-

er, 382 St Cathe-

tario
Lafontaine
OF CANADA,
F.G.S., director;
7 St James
lane
acques Cartier
cage dealer, 172
Henry
sitation
& Tombyll, 22 St

abinetmakers and

To be Published in July,

Price $1.00:

LOVELL'S CLASSIFIED

BUSINESS DIRECTORY

FOR 1877-78,

CONTAINING THE

NAMES, BUSINESS AND ADDRESS

OF EVERY

Firm or Person doing Business in Montreal,

INCLUDING THE

CLERICAL, MEDICAL, AND LEGAL PROFESSIONS,

THE

UNIVERSITIES, COLLEGES, ACADEMIES, AND SCHOOLS,

WITH THE NAMES OF THEIR PROFESSORS AND TEACHERS;

TARIFF OF CUSTOMS, POSTAL REGULATIONS,

&c., &c.

Montreal:
LOVELL PRINTING AND PUBLISHING COMPANY,
ST. NICHOLAS STREET.

JAS. BAYLIS & SON—CARPET, OIL CLOTH & CURTAIN WAREH'SE—459 & 461 NOTRE DAME ST

GERIKEN FREDERIC, proprietor St Lawrence hall, 139 St James
Geriken Henry J., St Lawrence hall, 139 St James
Germain Alp., shoemaker, 158 St Antoine
Germain Arsène, copyist, 95 St André
Germain Ildevert, engineer, 25 Houle
Germain Jos., engineer, 7 Mullin
Germain Jos., mason, 414 Beaudry
Germain Jos. B., of Meunier & Germain, 118 Notre Dame
Germain Miss Marie, tailoress, 32 St Dominique
Germain Mrs. Télesphore, milliner, 98 Notre Dame
GERMAINS ADOLPHE, practical Russian furrier, hatter and general dealer, 983 St Catherine. *See Adv p* 11

GERMAINS MDME. ADOLPHE, (from England) teacher of singing and Piano Forte. Schools attended. Pupils prepared for the profession, 983 St Catherine

GERMAN CONSULATE, W. C. Munderloh, consul, 61 St Sulpice
Gernay Chs., clerk, 21 Labelle
Gerrey Charles, laborer, r 13 Centre
Gerrie Adam, tobacconist, 37 College, h 175 College
Gervais Albert, printer, 222 Notre Dame
Gervais André, laborer, r 668 St Bonaventure
Gervais Basile, baker, 354 Sydenham
Gervais Chéri, grocer, 361 Seaton, h 357 Seaton
Gervais Constant, clerk, 61 Sanguinet
Gervais Cyrille, clerk, 22 St Christophe
Gervais Damase, carter, r 77 Durham
GERVAIS DENIS, manufacturer of coaches, phaetons, rockaways, buggies, waggons, sleighs, &c., Victoria Carriage factory, show rooms, 810 and 812 Craig, h 73 St Bonaventure,
Gervais François, carter, r 587 St Bonaventure
Gervais Frs. X., tailor, 227 Durham
Gervais George, laborer, r 30 Visitation
GERVAIS GUALBERT, professor and secretary Jacques Cartier Normal school, 136 Notre Dame
Gervais J. Bte., cabinetmaker, 541 Mignonne
Gervais J. Bte., carter, 376 Sydenham
Gervais Jérôme, baker, 345 Sydenham
Gervais Joseph, baker, 101 Sydenham
Gervais Jos., jeweller, 494 St Catherine
Gervais Jos., carpenter, 264 Seigneurs
Gervais Jos., carter, 268 Seaton
Gervais Joseph, shoemaker, 15 Rose
Gervais Louis, brakeman, bds at 72 Grand Trunk
Gervais Louis, baggagemaster G.T.R., 155 Barré
Gervais M. L.,& Co., dry goods, 427 St Catherine
Gervais Miss Alphonsine, dressmaker, 262½ Wolfe
Gervais Mrs. A., wid L., 395 Durham
Gervais Mrs. M. L., wid Jos., of M. L. Gervais & Co., 427 St Catherine
Gervais Mrs. Marguerite, wid Augustin, 204 Jacques Cartier
Gervais Mrs. Mathilde, wid Moïse, 211 Montcalm
Gervais Nap., fruit dealer, 389 St Catherine
Gervais Pierre, 180 St Denis
GERVAIS PIERRE, locksmith, 108 Vitré, h 110 Vitré
Gervais Pierre, brakeman, bds at 750½ Centre
Gervais Siméon, baker, 229 Sydenham
Gervais T., limemaker, 17 St Mary
Gervais Zéphirin, barkeeper, 144 Seaton
Gervais Zéphirin, shoemaker, r 106 Durham
Gethings Mrs. Mary, wid Pat., dressmaker, 105 Wellington
Gfroerer Ch s., wood carver, 8 Jurors
Ghidone Mrs. Louise, restaurant, 28 St James
GIANELLI A. M. F., & CO., commission merchants and ship brokers, 12 Place d'Armes
GIANELLI ANGELO M. F., Italian consul for the Dominion, 12 Place d'Armes, h 493 St Denis
GIANELLI JOSEPH M., proprietor Delmonico lunch room, 493 St Denis
Giannotti Aurelio, statuary, r 170 Montcalm
Giard Alfred, cabinetmaker, bds at 102 St Charles Borromée
Giard Clément, butcher, 213 Lagauchetière, h 248 Mignonne
Giard F. X., 306 Lafontaine
Giard Pierre, shoemaker, bds at 129 Grand Trunk
GIBAND REV. A., directeur de la Congregation des hommes, Seminary of St Sulpice, 320 Notre Dame
Gibaud Eucher, bricklayer, 302 Montcalm
Gibaud Joseph, policeman, 226 Montcalm
Gibaut Mrs. A., wid Louis, 267 Sanguinet
Gibb Alex., at Gibb & Co's., Côte St Catherine
GIBB & CO., merchant tailors and gentlemen's haberdashers, 148 St James. *See Adv opp*
Gibb George, beerdriver, 45 Wolfe
GIBB ISAAC J., notary, res at Como, Que.
Gibb James Duncan, of Gibb & Co., 148 St James
Gibb James R., advocate, 28 St François Xavier, h 50 St Matthew
GIBB, LAIRD & CO., general merchants, 33 St Sacrament
Gibb Michael, blacksmith, 43 St Christophe
Gibb Mrs. C., 58 Cathcart
Gibb Mrs. Catherine, wid rev. David, 50 St Matthew
Gibb Mrs. J. C., wid, 20 Prince Arthur
Gibb Mrs. Mary Ann, wid David, 67 St Charles Borromée
Gibb P. Thos., broker and manufacturers' agent, 10 St Nicholas, h 20 Prince Arthur
Gibbons Benjamin, brakeman, r 11 Centre
Gibbons Mrs. Mary, wid Edward, bdg hse, 82 Sebastopol
Gibbons R. A., architect, 612 St Lawrence
Gibbs Charles T., of Gibbs & Co., 99 University
Gibbs Richard, coachman, 161 St Urbain
Gibbs Ths., blacksmith, 146 Duke
Gibeau E. S., of Gibeau & Parent, 143 Visitation
Gibeau J. Bte., laborer, 146 St Dominique
Gibeau J. Bte., restaurant, 350 Ontario
Gibeau Joseph, clerk, bds at 10 St Elizabeth
Gibeau Jos., laborer, 307 Lafontaine
Gibeau Louis, laborer, 760 Ontario
Gibeau Miss Caroline, teacher, 139 Panet
Gibeau Miss Philomène, librarian Cabinet de Lecture Paroissial, 327 Notre Dame

GEORGE F. HARTT, 24 Victoria Square.

NOTRE DAME ST

ith, 108 Vitré, h

at 750½ Centre
denham
lary
44 Seaton
106 Durham
, dressmaker, 105

Jurors
nt, 28 St James
commission mer-
Place d'Armes
Italian consul for
nes, h 493 St Denis
rietor Delmonico

170 Montcalm
bds at 102 St

Lagauchetière, h

ls at 129 Grand

de la Congrega-
ry of St Sulpice,

2 Montcalm
Montcalm
Sanguinet
Côte St Catherine
and gentlemen's
See Adv opp
Volfe
Como, Que.
& Co., 148 St

François Xavier,

merchants, 33 St

St Christophe

v. David, 50 St

Arthur
id, 67 St Charles

ufacturers' agent,
Arthur
r 1i Centre
ard, bdg hse, 82

t Lawrence
Co., 99 University
St Urbain
ke
nt, 143 Visitation
Dominique
Ontario
St Elizabeth
ntaine
ario
139 Panet
rian Cabinet de
Dame

ESTABLISHED 1775.

GIBB & CO.,

Merchant Tailors

AND

GENTLEMEN'S HABERDASHERS,

148 ST. JAMES STREET,

MONTREAL.

JAS. BAYLIS & SON—CARPET, OIL CLOTH and CURTAIN WAREH'SE—459 & 461 NOTRE DAME ST

Gibeau Mrs. Adelaide, wid Pierre, 355 Mignonne
Gibeau Mrs. T., wid Joseph, 139 Panet
Gibeau Nar., stonecutter, 338 Richmond
GIBEAU & PARENT, grocers, grain, wine, spirit and provision merchants, 516 St Catherine cor Visitation
Gibeau Théodore, fruit dealer, 746½ St Catherine
Gibeault Joseph, policeman, 226 Montcalm
Giberge Joseph, tailor, 399 Amherst
GIBERTON ADRIEN, importer; Dufour & Co.'s Old Anchor brand bolting cloth, French and Belgian plate glass depot, silvering rooms, hanging mirrors, &c., office and works 752 Craig, bds at Richelieu hotel, 45 St Vincent
Giblin Owen, laborer, 579 Lagauchetière
Giblin Pat., letter carrier G.T.R., 138 Ottawa
Gibon Guillaume, laborer, 585 Mignonne
Gibson —, bookkeeper, 691 Ontario
Gibson Alex., clerk G.T.R., 68 Richmond
Gibson F. W., clerk, 120 St Famille
Gibson Henry, machinist, 142 Richardson
Gibson Jas., storeman, 52 Duke
Gibson John Fraser, of S. Woods & Co., 257 Upper St Urbain
Gibson Misses, 14 Cathcart
Gibson Mrs. Ann, midwife, 68 Richmond
Gibson Mrs. Eliza, wid J. F., 120 St Famille
Gibson Mrs. M., wid Mungo, 1126 St Catherine
Gibson Mrs. Mary, wid Wm., 142 Richardson
Gibson Richard, pipemaker, 111 Papineau road
Gibson William B., medical student, 55 Metcalfe
Gibson Ths. A., M.A., 39 Balmoral
Giddings Charles, fireman G.T.R., Bourgeois n Wellington
Gidney Mrs. Mary A., wid Frs., butter dealer, 3 St Lawrence market, h 101 St Charles Borromée
Giffard Arsène, tailor, 169 Wolfe
Giffard Mrs. Delima, wid Jos., r 169 Wolfe
Giffin Miss Eliza, head nurse Protestant Infants home, 9 Notre Dame
Gifford Edward, carpenter, 120 St Martin
Gifford Wm. B., secretary-treasurer Dominion Leather Board Co., 30 Lemoine, h 22 Drummond
Gignace Elie, joiner, r 164 Sydenham
Giguère Alp., painter, 319 Seigneurs
Giguère Amédée, groceries, wines, liquors, &c., 54 Bonsecours and 80 St Louis, h 82 St Louis
Giguère Cléophas, shoemaker, 298 St Lawrence
Giguère Elie, laborer, 29 Logan
Giguère François, carpenter, 13 Metcalfe lane
Giguère Honoré, moulder, r 216 Aqueduct
Giguère Japhet, grain and wood dealer, 432 Ontario, h 322 Amherst
Giguère Joseph, blacksmith, 361 Wolfe
GIGUERE JOSEPH, boots and shoes, 284 St Lawrence
Giguère Jos., butcher, 531 Dorchester
Giguère Joseph, carpenter, 566 Albert
Giguère Joseph, carpenter, 255 St Dominique
Giguère Jos., carpenter, 566 Albert
Giguère Joseph, grocer, 144 Seigneurs cor Manufacturers
Giguère Léon, carpenter, 33 Logan
Giguère Louis, shoemaker, 11 Fullum
Giguère Miss Julie, r 101 Beaudry
Giguère Mrs. E., wid Olivier, r 342 Richmond
Giguère Mrs. H., wid Honoré, milliner, r 216 Aqueduct
Giguère Mrs. M., wid Louis, 11 Fullum
Giguère Philibert, tinsmith, 9 St Dominique
Giguère Pierre, inspector Mutual Insurance Co., 821 St Catherine
Giguère Ths., shoemaker, 7 Grothé
Gilbert E. E., of E. E. Gilbert & Sons, 245 St Antoine
GILBERT E. E., & SONS, Canada Engine works, 722 St Joseph
Gilbert Frank, of E. E. Gilbert & Sons, 13 Baile
Gilbert James, fireman, 24½ Amherst
Gilbert Mrs. Henriette, wid Pierre, r 520 St Bonaventure
Gilbert Octave, plumber and tinsmith, 29 Robin lane
Gilbert Walter W., of E. E. Gilbert & Sons, 13 Baile
Gilfoy John, mason, 571 St Dominique
Gilgannan Wm., laborer, bds at 127 St Bonaventure
GILL & GEEN, packing box manufacturers, 20 St Michael's lane and 24½ St Bonaventure. *See Adv at end of book*
Gill George, sawmaker, 201 Ann
Gill James, of Gill & Geen, 18 Scotland
Gill Miss J. E., dressmaker, 50 Victoria
Gill T., & Co., gasfitters, 16 St George
Gill Thomas, brassfounder, 84 Richmond
Gill William, waiter, 47 St Philip
Gillan Michael, carter, r 167 McCord
Gillan Pat., laborer, 17 Manufacturers
Gillard James, cabinetmaker, 214½ Fortification lane, h r 1193 St Catherine
Gillelan W. S., Bank Note Co., 329 St George
Gillespie B., machinist, 92 St Bonaventure
Gillespie James, fireman G.T.R., 31 Richardson
Gillespie James A., of Gillespie, Moffatt & Co., 909 Sherbrooke
GILLESPIE, MOFFATT & CO., general merchants and agents for Phœnix Fire Assurance Co. of London, and British and Foreign Marine Insurance Co. (limited) of Liverpool, 12 St Sacrament. *See Adv opp Phœnix Fire Assurance Co.*
Gillespie Mrs. E., wid Peter, 163 Mansfield
Gillespie Mrs. Mary, wid John, 13 Louis Hypolite
Gillespie Peter, clerk, 163 Mansfield
Gillespie Peter, laborer, Island
Gillet Jos., machinist, 22 Picard lane
GILLIES JOHN, printer and publisher of the True Witness, 662½ Craig, h 225 St Martin
Gillies Mrs. Mary, wid Frs., grocery, 72 Murray
Gillies Terence, 17 Dowd
Gillies Thomas, agent Great Western Railway Co., 10 St Nicholas
Gilligan James, laborer, 250 St Martin
Gilligan John, driver, 36 St Charles Borromée
Gilligan Martin, gardener, 63 Simpson
Gilligan Mat., laborer, 33 Eleanor
Gillins Thomas, laborer, 290 Mignonne
Gillmore Miss Elizabeth, 207 St Antoine
Gillon Mrs. Mary Ann, wid John, 91 Aylmer
Gilman Francis E., of Gilman & Holton, 26 Compte

LAMBERT'S Museum, Best Place of Amusement in the City, 301 Notre Dame Street.

JAMES BAYLIS & SON keep on hand the best makes of BRUSSELS and TAPESTRY CARPETS

GILMAN & HOLTON, advocates and commissioners for Ontario, 199 St James
Gilman Mrs. Marguerite, wid Edward, grocery, 39 Richmond
Gilmore Matthew, carpenter, 663 Mignonne
Gilmour Alex. Y., of J. Y. Gilmour & Co., 1130 Dorchester
GILMOUR & CO., general merchants, 3 and 4 Molsons Bank building, cor St James and St Peter
Gilmour F. C., agent, 71 St André
Gilmour Hugh, laborer, 109½ Colborne
GILMOUR J. Y., & CO., importers of British and foreign dry goods, fancy goods and small wares, 354, 356 and 358 St Paul and 286 Commissioners
Gilmour James, laborer, 14 Queen
Gilmour James Y., of J. Y. Gilmour & Co., 354 St Paul
Gilmour Mrs. Margaret, wid Jas., 48 Cadieux
Gilmour Peter, cabinetmaker, 126 St Martin
GINGRAS A. J., auctioneer and commission merchant, 789 St Joseph, h 791 St Joseph
Gingras Adelard, joiner, 271 Papineau road
Gingras Alex., joiner, 230 Cadieux
Gingras Augustin, jun., wheelwright, 202 St Charles Borromée
Gingras Augustin, sen., wheelwright, r 204 St Charles Borromée
Gingras Céleste, deputy flour inspector, 48 Duke
Gingras Dosithée, cooper, 447 St Joseph
Gingras Edouard, shoemaker, bds at 20 Sanguinet
Gingras Félix, carter, 280 Durham
Gingras Frs., painter, bds at 255 St Dominique
Gingras G., waiter, 670 Mignonne
GINGRAS HONORÉ, fancy and staple dry goods, 484 St Joseph, h 482 St Joseph
Gingras J. Bte., shoemaker, 242 St Dominique
Gingras J. Bte., shoemaker, 57 Montcalm
Gingras Jos., joiner, 36 Vallée
Gingras Léon, joiner, r 246 Aqueduct
Gingras Louis, barber, 203 Notre Dame
Gingras Louis, laborer, r 314 Visitation
Gingras Magloire, shoemaker, 19 Little St Antoine
Gingras Mrs. Dosithée, dressmaker, 447 St Joseph
Gingras Mrs. E., wid Louis, 263 Sydenham
Gingras Olivier, laborer, r 259 St Dominique
Gingras Wilfred, clerk, bds at 447 St Joseph
GIRALDI D. S., Tivoli restaurant, 241 St James
Girard Aimé, laborer, 396 Wolfe
Girard Alfred, silverplater, 512 Craig, h 291 Amherst
Girard Alf., umbrella maker, 170 Lagauchetière
Girard Alphonse, painter, r 24 Desalaberry
Girard Ant., laborer, r 334 Beaudry
Girard Aristide, clerk, bds at 175 St Dominique
GIRARD AUGUSTE, grain dealer, 30 St Sacrament, h Upper St Urbain n Jean, St J. Bte. village
Girard Benjamin, carter, r 39 Mountain
Girard Bernard, laborer, bds at 11 St Claude
Girard Chs., butcher, stall 26 Bonsecours market, h 70 Visitation
Girard David, shoemaker, 172 Visitation
Girard Henri, of Girard & Moisan, 279 Dorchester
Girard Henri, grain merchant, Upper St Urbain n Jean, St J. Bte. village
Girard Hubert, policeman, 238 St André
Girard Jacques, painter, 50 Jacques Cartier
Girard J. Bte., painter, 179 Centre
Girard Jérémie, shoemaker, 55 Amherst
Girard Jos., jun., butcher, 242 Visitation
Girard Jos., sen., butcher, stall 42 Bonsecours market, h 240 Visitation
Girard Louis, blacksmith, 22 Voltigeurs, bds at 12 Voltigeurs
Girard Louis Joseph, patternmaker, 4 St Denis
Girard Michel, 140 St Maurice
Girard Michel, bricklayer, 325 Wolfe
Girard Michel, carpenter, r 63 St Ignace
Girard Miss Adelaide, 285 Sydenham
Girard Miss Anne, r 245 Montcalm
Girard & Moisan, dry goods, 128 Centre
Girard Mrs. Delima, wid Joseph, 120 Delisle
Girard Mrs. P., wid Adolphe, 324½ St Lawrence
Girard Mrs. Reine, wid J. Bte., 136 St Maurice
Girard Mrs. Sephora, wid Hypolite, 136 St Maurice
Girard Nap., butcher, 32 Rivet
Girard Nap., laborer, r 193 Montcalm
Girard Noël, mason, 251 Grand Trunk
Girard Olivier, baker, Centre n St Andrew
Girard Paul, laborer, r 365 Beaudry
Girard Pierre, shoemaker, 410 Wolfe
Girard Uldéric, machinist, r 116 St Elizabeth
Girard Ulgère, laborer, 116 St Elizabeth
Girard Wilfred, clerk, bds at 620 St Mary
Girardin Mrs. Madeleine, 123 Vitré
GIRDWOOD G. P., M.D., M.R.C.S.L., physician and surgeon, professor of practical chemistry McGill University, h 28 Beaver Hall terrace
GIROUARD DÉSIRÉ, advocate, office cor Notre Dame and St Sulpice, entrance 67 St Sulpice, h 8 Prince of Wales terrace, 901 Sherbrooke
Girouard Edouard, grocer, 131½ German
Girouard Hormisdas, baker, r 204 Visitation
Girouard Jos., laborer, 20 St Martin
Girouard Miss S., dressmaker, 109 Durham
Girouard Theo., general agent, 30 St Gabriel, h 191 Amherst
Girouard Victor, tailor, 93 St Joseph, bds at 159 St Joseph
Giroux A. P., sorting clerk carriers' branch, 1 St David lane
Giroux Alfred, grocer, 96 Delisle
Giroux Alfred, trader, 54 St Margaret
Giroux André, mason, 472 Wolfe
Giroux Ant., barber, bds at 621 St Lawrence
Giroux Arthur, clerk Police court, 187 St Christophe
Giroux Augustin, carter, 132 Montcalm
Giroux & Bernard, tinsmiths and plumbers, 560 St Catherine
Giroux Camille, carter, 90 Durham
Giroux Chs., joiner, 94 Durham
Giroux Chs., of Francœur & Giroux, 58 Berri
Giroux Chs., of Giroux & Bernard, 16 Maple, St J. Bte. village
Giroux Chs., painter, 251 Jacques Cartier
Giroux Edouard, bricklayer and contractor, 487 Seigneurs
Giroux Edouard, laborer, 45 St David lane

LAMBERT'S Museum, Instructive Amusements, 301 Notre Dame Street.

JAS. BAYLIS & SON—CARPET, OIL CLOTH and CURTAIN WAREH'SE—459 & 461 NOTRE DAME ST

Giroux Elie, painter, 92 Durham
Giroux Fabien, butcher, 2 St James market, h 177 Montcalm
Giroux Gilbert, carter, 115 Dufresne
Giroux Henri, letter carrier, 188½ St Constant
Giroux Hercules, of Jacques Grenier & Co., 461 Mignonne
Giroux Hormisdas, laborer, r 28 St Felix
Giroux Isaac, jun., public market, 362 Ontario, 360½ Ontario
Giroux Isaac, sen, public market, 408 St Catherine, h Papineau road n tollgate
Giroux J. B., M.D., 107 and 109 Delisle
Giroux J. Bte., painter, r 167 St Martin
Giroux Janvier, carpenter, 419 St Catherine
Giroux John, finisher, 108 Ann
Giroux Joseph, P. O. clerk, 308 Durham
Giroux Jos., tanner, 355 Papineau road
Giroux Joseph, tinsmith, plumber and gasfitter, 356 St Joseph, h 472 St Joseph
Giroux Joseph E., blacksmith, 105 Delisle
Giroux & Letourneau, public market, 415 and 417 St Catherine
Giroux Louis, clerk, 353 Richmond
Giroux Louis, carpenter, 66 Visitation
Giroux Louis, laborer, 428 Montcalm
Giroux Louis, laborer, r 368 Richmond
Giroux Louis, laborer, 197 Jacques Cartier
Giroux Louis, laborer, 76 Quesnel
Giroux Louis, tin roofer, 333 Mignonne
Giroux Luc, carter, 47 Dufresne
Giroux & Maurice, barbers, 207 St James
Giroux Miss Marcelle, dressmaker, 94 Durham
Giroux Mrs. Agathe, wid Jean, r 24 St David lane
Giroux Mrs. Catherine, wid Jos., bdg hse, 53 Bleury
Giroux Mrs. M., wid George, 207 St Bonaventure
Giroux Mrs. Oct., fruit store, 227½ St Dominique, h 229 St Dominique
Giroux Octave, stonecutter, 229 St Dominique
Giroux Onésime, boots and shoes, 290 Amherst
GIROUX P. O., chemist and druggist, 601 St Joseph, h 218 Seigneurs
Giroux Pierre, bricklayer, 140 Maple
Giroux Pierre, carter, 16 Mignonne lane
Giroux S. M., of Giroux & Maurice, 207 St Elizabeth
Giroux Simon, founder, 15 St Felix
GIROUX THÉODORE, clerk St James market, 441 Ontario cor Wolfe
Giroux Théodore, shoemaker, 147 St Urbain
Giroux Wilfred, tailor, 211 Mignonne
Gittus Robert, confectioner, 95 Wellington
Given Mrs. Grace, wid, grocery, 132 Britannia
Glackmeyer Chs, jun., accountant Police department, 134 Drolet
GLACKMEYER CHARLES, sen., city clerk, City hall, 186 St Paul, h 142 St Denis
Glackmeyer Geo., architect, 53 St James, bds at 39 St Constant
Glackmeyer Mrs. S., wid Frederick, 68 St Denis
Gladstone John T., machinist, 64 Courville
Gladstone Mrs. Eleanor, wid Wm., fancy goods, 135 Bleury, h 133 Bleury
Gladu André, carter, 183 Barré lane
Gladu André, sen., milkman, 241 St Hypolite
Gladu And., shoemaker, 202 Maple
Gladu François, shoemaker, r 50 Labelle
Gladu Jos., carpenter, 127 Workman
Gladu Jos., grocer, 431 Panet
Gladu Joseph, police sergeant, 308 Wolfe
Gladu Louis, shoemaker, r 414 Lagauchetière
Glande Jos., storeman, bds at 58½ St Charles Borromée
Glandon Joseph, laborer, 375 Sydenham
GLASGOW BOARD OF UNDERWRITERS, H. Chapman & Co., agents, 22 St John
GLASGOW DRUG HALL, James A. Harte, proprietor, 400 Notre Dame

GLASS JAMES M., B.C.L., advocate, barrister and commissioner for Ontario, 15 Place d'Armes, near the Jacques Cartier Bank, h 451 Upper St Dominique

GLASS JOHN, broker, 102 St François Xavier
Glassford Augustus, of Gregory Glassford & Brother, res at Longueuil

GLASSFORD GREGORY, & BRO., Hardwares, Stoves, Engineers' Steam Fitters' and Plumbers' supplies, 398 St Paul

Glassford Gregory, of Gregory Glassford & Brother, res at Longueuil
Gleason David, carter, St Charles n Ropery
Gleason Dennis, watchman, 141 McCord
Gleason Ed., laborer, 99 St Alexander
Gleason T., carter, Manufacturers
Gleason Thos., milkman, 281 St Constant
Gleeson James, machinist G.T.R., 151 Congregation
Gleeson Patrick, carpenter, 145 Centre
Gleeson Patrick, fruit store, 22 St Urbain
Gleeson Patrick, laborer, 45 Jurors
Gleison John, laborer, r 27 Chaboillez
GLEN CRAWFORD, plumber, and gasfitter, 684 Dorchester, h 900 Dorchester
Glen David, of Glen & Young, 37 University
Glen Mrs. Agnes, wid Crawford, 21 Hanover

GLEN & YOUNG, Plumbers, Gas and Steam Fitters, Bell Hangers, &c., 37 University

Glennon Isaac, printer, 80½ Visitation
Glennon Mrs. Mary, wid Patrick, 6 Jurors
Glenny A., painter, 48½ St Ignace
Glenny Geo., painter, 34 St Martin
GLENORA FLOUR MILLS, A. W. Ogilvie & Co., proprietors, Seigneurs n William
Glines G. A., 175 Peel
Glines Geo. L., 175 Peel
Globe Mutual Life Insurance Co. of New York, J. D. Wells, general manager, 199 St James
Globensky Arthur P., of Dumas & Globensky, 120 St Denis
Globensky Benj, of Lacoste & Globensky, bds at St Lawrence hall, 139 St James

GEORGE F. HARTT, WHOLESALE AND RETAIL

JAMES BAYLIS & SON keep constantly on hand a large stock of Curtain Materials and Cornices

Globensky David, storeman, 16 Dumarais
Globensky Janvier, soapmaker, 18 Montcalm
Globensky Léon, sen., customs officer, 312 Craig, opp Viger sq
GLOBENSKY LEON A., real estate agent, 44 St James, h 263 Dorchester
Globensky M., salesman, 30 St Elizabeth
Globensky Mrs. Charlotte, wid Joseph, 165 St Bonaventure
Globensky Stephen E., of Trestler & Globensky, 120 St Denis
Gloutney Frs. X., carpenter, 39 Beaudry
Gloutney Mrs. Zoé, wid A., 4 Rolland lane
GLOVER & BRAIS, importers and manufacturers of gents' furnishing goods, 468 St Paul
Glover Mrs. capt. George, 274 St George
Glover S. K., bookkeeper, 317 Wolfe
Glover T., of Glover & Brais, bds at 118 St George
Glover William, laborer, 230 Lagauchetière
Glynn Henry, police sergeant, 148 Grand Trunk
Gnaedinger E. W., furrier, 223 Bleury
Gnaedinger Louis, of Haeusgen & Gnaedinger, 13 Plateau
Gnebney Wm., blacksmith, 73 St Andrew
Goad Chs. E., civil engineer, 162 St James, h 122 St Famille
Gobeille Mrs. Thérèse, wid François, 94 Seaton
Gobert Joseph, trader and tinsmith, 135 Dorchester
Godard dit Lapointe Joseph, carter, 372 Montcalm
Godard dit Lapointe Louis, police sergeant, 387½ Jacques Cartier
Godard Miss Victoire, laundress, r 425 Lagauchetière
Godard Mrs. Marie, wid Pierre, 13 Little St David lane
Godard Théophile, shoemaker, 773 Ontario
Goderre Gilbert, joiner, r 175 Dufresne
Goderre Jos., furniture varnisher, 153 Duke
Goderre Mrs. Louise, wid Norbert, 410 Montcalm
Goderre Napoléon, joiner, 303 Montcalm
Godette Mrs. L., wid Bte., r 6 Friponne
GODFRAY HENRY L., Dominion Marble works, 55 St Alexander, h 59 St Alexander
Godfray Mrs. Ann, wid Wm., 199 St Elizabeth
Godfrey Charles, storeman, r 151½ Amherst
Godfrey Robert F., M.D., M.R.C.S.L., 1360 St Catherine cor McGill College av
GODFREY ROBERT T., M.D., physician and surgeon, 1360 St Catherine cor McGill College av
Godfrey Thomas, musician, 60 Anderson
Godin Abel, bailiff, 25 St Gabriel, h 223 Notre Dame
Godin Adolphe, guardian Fire station No. 8, 49 Craig
Godin Cyprien, jun., clerk, 132 St Urbain
Godin David, carter, r 230 Seaton
Godin David, clerk, r 514 Mignonne
Godin Elie, carter, 18 Fulford
Godin Eugène, shoemaker, bds at 44 St Dominique
Godin F. X., engineer, 169 Centre
Godin François, joiner, 12 Mountain, h 29 Mountain
Godin Frs., tobacconist, 29 Mountain
Godin François Benjamin, bailiff, 99 Dufresne
Godin Frs. X., printer, 289 German
Godin Hermenégilde, carpenter, 46 St David lane
Godin Isidore, boilermaker, 789 St Bonaventure
Godin Isidore, laborer, r 90 Barré
Godin Joseph, carter, 65 Seaton
Godin Joseph, Drover's inn, 405 Wellington
GODIN JOSEPH, manufacturer and dealer in hats, caps, furs, &c., sign of the Big Red Hat, 92 St Lawrence
Godin Jules, carpenter, 32 Visitation
Godin Mrs., wid, 102 Workman
Godin Mrs. Alvine, wid William, 209 McCord
Godin Mrs. Louise, wid Gabriel, 145 Wolfe
Godin Mrs. Mary, wid Moise, 134 Delisle
Godin Napoléon, laborer, 9 Louis Hypolite
Godin Paul S., shoemaker, 94 Sydenham
GODIN REV. JOSEPH O., professor of agriculture Jacques Cartier Normal school, 136 Notre Dame
Godin Sévère, fireman, Fire station No. 6, 711 Ontario, h 289 German
Godmaire François X., carter, Matthew
Godwin Mrs. M. A., wid Richard, professor of music, 746 Craig
Godwin William, laborer, r 84 Shannon

GOFF EDWARD H., managing director Canada Agricultural Ins. Co. office, 180 St James, residence Clydeside Villa, Lower Lachine road, 3½ miles from Post Office

Goff Eugène, express and livery stables, 65 St Alexander
Goff Mrs. M. T., 1130 Dorchester
Goff Portus, com traveller, 432 Richmond
Goff William, carpenter, r 68 St Maurice
Goff William, lighthouse keeper, 68 St Maurice
Gohier Aldéric, of Cousineau & Gohier, 193 Guy
GOHIER BENJAMIN, blacksmith, 114 Bourget, Town of St Henry
Gohier Félix, varnisher, r 327 Montcalm
GOHIER REMI, general dry goods, and carpets, 295, 297 and 299 St Lawrence cor Mignonne, h 254 St Lawrence
Gold H. Clark, fireman, 143 Delisle
Gold Harry, watchman, 139 Delisle
Gold James, baker, 11 St Geneviève
GOLDBERG DAVID, pawnbroker, 191 McGill, h 89 Chenneville
Goldberg J., hatter and furrier, 126½ St Lawrence, h 67 St Constant
GOLDBERG REV. H., rabbi Jewish synagogue, 89 Chenneville
Golden Felix, fireman, 70 Amherst
Golden James, laborer, 54 Jurors
Golden & McLeod, flour and grain, 128 Wellington
Golden Pat., laborer, r 294 William
Golden Robt., of Golden & McLeod, Point St Charles
Golden Thos., fitter G.T.R, 161 Congregation
Golding France, collector, 6 St Dominique
Golding Mrs. Mary, wid Michael, fruits, 46 Common

COAL MERCHANT, Office, 24 Victoria Square.

JAS. BAYLIS & SON—CARPET, OIL CLOTH and CURTAIN WAREH'SE—459 & 461 NOTRE DAME ST

Goldstein A., of A. Goldstein & Son, resides in Quebec
GOLDSTEIN A., & SON, importers of Havana cigars and tobaccos, wholesale and retail, 206 Notre Dame
Goldstein Bernard, of A. Goldstein & Son., bds at 20 St Elizabeth
Goldstein R., merchant tailor, 114 St Lawrence, h 414 Lagauchetière
Goldstein Reuben, furrier, 443 Lagauchetière
GOLDSMITH'S HALL, Goldsmith's Hall Co., proprietors; J. W. Wilkinson, manager, 303 Notre Dame
Gole Grenville H., clerk, 602½ Lagauchetière
Golier Pierre, mason, 416 Sydenham

GOLTMAN S.,
MERCHANT TAILOR,
424 Notre Dame, h 151 St Constant

Goneau André, carter, r 33 Lusignan
Goneau Benjamin, carter, 151 Barré
Goneau F. X., tinsmith, 393 St Joseph
Goneau Napoléon, baker, 7 Versailles
Gonée Jos., fruit dealer, Bonsecours market, h 425 Rachelle, St J. Bte. village
Gonville Désiré, laborer, 364 Ontario
GOOD SHEPHERD CONVENT, 500 Sherbrooke
Goodacre E., com traveller, 168 Upper St Urbain
Goodbody Wm., customs officer, 12 Dumarais
Goodchild H., accountant, 101 Mackay
GOODE JOHN B., agent for iron, metals and general hardware, 470 St Paul, h 147 Metcalfe
Goodfellow James, boilermaker, 71 Prince
Goodfellow James, furrier, 122 Wellington
Goodfellow Jos., carter, 55 Duke
Goodfellow Samuel, brassfinisher, 114 Nazareth
Goodhouse John, patternmaker, 85 Jurors
Goodhue Henry S. W., advocate, 40 St John, h 273 Bleury
Goodman James, carpenter, 477 St Lawrence
Goodman Mrs. Jane, fancy goods, 477 St Lawrence
Goodrick Henry, lastmaker, 68 Colborne av
Goodwin —, of Goodwin & Prieur, bds at 115 St Mary
Goodwin Edwin, waiter, 115½ St Bonaventure
Goodwin H., architect, surveyor and general insurance inspector, 4 Barron block, 162 St James, h 5 Richmond av
Goodwin Mrs. Susanna, wid John, r 540 Dorchester
Goodwin Ths., of Owens & Goodwin, 776 Craig
Gooley Edward, laborer, r 241 Railway track
Gooley Martin, laborer, 195 Chatham
Gooley Patrick, tailor, 286 St Dominique
Goossens J. Bte., butcher's stall, 25 St Anns market, h 151 Delisle
Goossens J. Bte., of J. B. Roy & Co., 141 Delisle
GORDON ALEXANDER, scale manufacturer, 73 College
Gordon Andrew, carter, 234 Richmond
Gordon Benjamin, clerk, 332½ St Antoine
Gordon David, rope spinner, Napoleon road
Gordon Duncan, of Gordon & Egan, 120 Mansfield

GORDON & EGAN, Plumbers,
Gas and Steam Fitters, Tinsmiths, Bell Hangers, &c. N. B.—House Furnishings and Enameled Ware a specialty. 120 Mansfield, corner of St Catherine

Gordon J. Alexander, of J. Alexander Gordon & Co., 127 Metcalfe
GORDON J. ALEXANDER, & CO., tea brokers and general merchants, 11 Corn Exchange, 41 St Sacrament and 10 St John
GORDON JOHN, black and white smith, 122 Shannon, h 120 Shannon
Gordon James, carpenter, 36 St Justin
Gordon James, contractor, 15 Robb terrace
Gordon James, gardener, 760 St Bonaventure
Gordon James, of James Gordon & Co., 127 Metcalfe
GORDON JAMES C., wholesale dealer in fresh, smoked, pickled and preserved fish, fruit, and vegetables, 31 and 33 St Nicholas, h 118 Shuter
GORDON JAMES, & CO., brokers and commission merchants, Central chambers, 24 St Sacrament
Gordon John, clerk, bds at 106 St Bonaventure
Gordon John, customs officer, 39 Belmont
Gordon John W., of Gordon & Lindsay, 151 St James

GORDON & LINDSAY,
STOCK BROKERS,
97 St François Xavier

Gordon Moses, laborer, St Albert n Ropery
Gordon Mrs. Elizabeth, wid Benj., 332½ St Antoine
Gordon Mrs. Ellen, wid James, 5 Busby lane
Gordon Mrs. Isabella, wid George, 31 Balmoral
Gordon Mrs. Isabella, wid Thos., 662 Sherbrooke
Gordon Mrs. Lawler, wid rev. James, 298 St Charles Borromée
GORDON REV. JOHN, pastor Olivet Baptist Church, 40 Osborne
Gordon Robert, baker, 87 Delisle
Gordon Thomas C., of Thomas Gordon & Co., 662 Sherbrooke
GORDON THOMAS, & CO., general merchants, 2 Corn exchange, 41 St Sacrament and 10 St John
Gordon W. V., fish merchant, 59 City Councillors
GORDON WILLIAM, secretary-treasurer of the Hamilton Powder Co., 61 St François Xavier, h r 205 Upper St Urbain
Gordon Wm. V., of Crawford & Gordon, 77 City Councillors
Gore Joseph, gardener, r 383 St Matthew
Goreham Robert, clerk, 16 Balmoral
Goring Moses, laborer, St Albert n St Andrew
Gorley Geo., moulder, r 540 Dorchester
Gorman Chs., dry goods, 173 Wellington
Gorman David, fireman, bds at 52 Sebastopol
Gorman John, conductor, 22 Bronsdon
Gorman John, laborer, 61 Murray

LAMBERT'S Museum, Bazaar and Art Gallery, 301 Notre Dame Street.

BLANK

ACCOUNT BOOKS

OF EVERY DESCRIPTION

MANUFACTURED BY

Lovell Printing & Publishing Co.,

ST. NICHOLAS STREET,

MONTREAL.

JAS. BAYLIS & SON—CARPET, OIL CLOTH & CURTAIN WAREH'SE—459 & 461 NOTRE DAME ST

Gorman Lawrence, tailor, 42 St Bonaventure
Gorman Martin, laborer, r 70 Young
Gorman Michael, gardener, 361 Peel
Gorman Mrs. Catherine, wid James, 13 Balmoral
Gorman Mrs Mary, wid James, laundress, r 84 Shannon
Gorman Philip, laborer, 194 Ottawa
Gorman Samuel, letter carrier, 32 Richmond
Gorman Thomas, dry goods, 80 St Paul, h 10 Rousseau
Goron David, excise officer, 89 St Elizabeth
Gorrie J., clerk, bds at American house, 22 St Joseph
Gorrie Michael, baker, 53 St George
Gorrie Mrs. E., wid Gilbert, 689 St Bonaventure
Gorrie Simon, clerk, 24 Montcalm
Gosling James, laborer, 100 Colborne
GOSLING WILLIAM, cooper, 233 Wellington, h 94 Colborne
Gosse J. Bte., laborer, bds at 21 St Claude
GOSSELIN ALPHONSE, clerk City clerk's office, City Hall, 186 St Paul, h 32 St Dominique
Gosselin Cléophas, blacksmith, 34 Wolfe
Gosselin Cléophas, laborer, Bourgeois n Railway track
Gosselin Cyrille, shoemaker, 384 Jacques Cartier
Gosselin Denis, shoemaker, 463 Wolfe
Gosselin Eugène, mason, r 7 Nonancourt
Gosselin F. X., locksmith and bellhanger, 22 St Lambert, h 25½ St George
Gosselin Honoré, stonecutter, 208½ St Lawrence
Gosselin J. Bte., clerk, 14 Patricia terrace, 92 Lusignan
Gosselin Jérémie, butcher, r 333 Durham
Gosselin Jean, student, 660 St Catherine
Gosselin Léon, clerk, 70 Farm
Gosselin Marcelin, carpenter, r 61 St Mary
Gosselin Marcelin, laborer, r 9 Dufresne
Gosselin Mrs. Louise, wid Cyp., 412 St Mary
Gosselin Nap., carpenter, 469 Amherst
Gosselin Nap., carpenter, 71 St Andrew
Gosselin Oct., printer, 199 Dorchester
Gosselin Pierre, bdg hse, 44 St Dominique
Gosselin Pierre, carriagemaker, 405 Amherst
Gosselin Pierre, stonecutter, 12 St Claude
Gosselin Romuald, carriagemaker, 35 St Margaret
Gosselin Siméon, shoemaker, 79 Versailles
Gosselin & Sinclair, Queen market, 1446 St Catherine
Gosselin Télesphore, clerk, 191 Amherst
Gosselin Zéphirin, trader, 560 Mignonne
Gottett John, policeman, 109 Jacques Cartier
Goudie Alex., machinist G.T.R., 164 Congregation
Goudreau H., servant, 459 Jacques Cartier
Goudron Eugène, of Goudron Frères, 107 Ann
Goudron Frères, bolt manufacturers, 109½ Ann and 35½ Shannon
Goudron Jules, of Goudron Frères, 107 Ann
Gougée Miss S., dressmaker, 100 St George
Gougeon Adolphe, carter, 62 Fulford
Gougeon Alp., grocer, 779 St Bonaventure, h 783 St Bonaventure
GOUGEON ANTOINE, & CO., leather merchants and dealers in hides and oil, 9 Lemoine
Gougeon André, laborer, r 197 St Dominique
Gougeon Ant., of Antoine Gougeon & Co., 389 Seigneurs
Gougeon Benjamin, carriagetrimmer, 458 Jacques Cartier
Gougeon Benj., joiner, 47 St Hypolite lane
Gougeon Chs., laborer, Centre n Ropery
Gougeon Désiré, laborer, r 16 Payette
Gougeon Ephrem, carpenter, 166 St Dominique
Gougeon F. X., gateman G.T.R., 130 St Martin
GOUGEON F. X., hardware, stoves, &c., wholesale and retail, 223 and 225 St Paul, h 94 St Hubert
Gougeon J. Bte., baker, bds at 166 St Dominique
Gougeon J. Bte., roller, 583 Albert
Gougeon Jérémie, fish and poultry dealer, 1 and 2 St James market, h Jacques Cartier
Gougeon Jérémie, joiner, 257 Jacques Cartier
Gougeon Joseph, broommaker, 380 Durham
Gougeon Jos., hotelkeeper, 401 Visitation
Gougeon Jos., shoemaker, 100 Lagauchetière
Gougeon Joseph, storeman, 195 Durham
Gougeon Léon, 94 St Hubert
Gougeon Mrs. Elmire, wid Frs., r 63 Blake
Gougeon Napoléon, horseshoer, 13 Rolland lane
Gougeon Siméon, nailmaker, 741 St Joseph
Gough Thomas, clerk G.T.R, 109 Congregation
Gough Thomas, laborer, Island
Gouhier Louis S., manager, 137 Canning
Gouhier Mrs. Anastasie, wid M., bdg hse, 8 St Thérèse
Gouilloud Joseph, manager Montreal Weaving Co., Papineau cor Blake
Gouin Louis, 14 Leduc lane
Goujon Mrs. Emelie, wid Eustache, 2 Boyer lane
Gould C. H., student, 868 Dorchester
Gould Charles H., of Ira Gould & Sons, 192 Mountain
Gould E., bread driver, 128 Lagauchetière
Gould Ed., tinsmith, 9 Durham
Gould I. M., of Ira Gould & Sons, 192 Mountain
GOULD IRA, & SONS, millers and warehousemen, City Flour mills, south side Canal basin, 87 Mill, office 14 William
Gould James, painter, 37 St Geneviève
GOULD JOSEPH, pianoforte warehouse, 211 St James, h 868 Dorchester
Gould O. M., of Ira Gould & Sons, 192 Mountain
GOULD REV. EDWARD, pastor New Jerusalem Church, 192 Mountain
GOULDEN JAMES, chemist and druggist, importer of drugs and chemicals, perfumery, patent medicines, seeds, trusses, sponges, hair and tooth brushes, leeches, toilet soaps, &c., 203 St Paul, 175 St Lawrence and 597 St Catherine, h 173 St Lawrence. *See Adv opp*
Goulden John, laborer, 43 Young
Goulden Jos., clerk, bds at 173 St Lawrence
Gouldthorpe Geo., clerk, 40 Duke
Gouldthorpe John, clerk, 44 Duke
Gouldthorpe Mrs. Mary, wid Jos., r 40 Duke
Goulet Alexis, carter, 283 Durham
GOULET ALP., proprietor Figaro hotel, 399 Craig cor Sanguinet

LAMBERT'S Museum, Magic Lantern, Reading, &c., 301 Notre Dame Street.

7 St Dominique
ugeon & Co., 389

mmer, 458 Jacques

ypolite lane
n Ropery
Payette
166 St Dominique
R., 130 St Martin
stoves, &c., whole-
St Paul, h 94 St

166 St Dominique
lbert
ultry dealer, 1 and
es Cartier
Jacques Cartier
r, 380 Durham
1 Visitation
) Lagauchetière
95 Durham

., r 63 Blake
r, 13 Rolland lane
741 St Joseph
109 Congregation
d
37 Canning
M., bdg hse, 8 St

Iontreal Weaving

ache, 2 Boyer lane
chester
ould & Sons, 192

agauchetière
n
Sons, 192 Moun-

s and warehouse-
side Canal basin,

Geneviève
warehouse, 211

Sons, 192 Moun-

stor New Jerusa-

and druggist, im-
icals, perfumery,
ses, sponges, hair
toilet soaps, &c.,
ence and 597 St
rence. *See Adv*

ing
3 St Lawrence
uke
Duke
s., r 40 Duke
ham
Figaro hotel, 399

ame Street.

JAMES GOULDEN,

CHEMIST & DRUGGIST,

WHOLESALE AND RETAIL,

No. 175 ST. LAWRENCE MAIN STREET,

Branch, 597 St. Catherine Street,

IMPORTER OF

Drugs,
Perfumery,
Seeds,
Sponges,

Chemicals,
Patent Medicines,
Trusses,
Farina's Cologne,

Leeches, Toilet Soaps, Brushes, Hair, Tooth, Nail, Cloth and Shaving Brushes.

Physicians' Prescriptions Carefully Dispensed.

A NIGHT BELL.

GOULDEN'S NEURALGINE,

A SAFE AND CERTAIN CURE

FOR NEURALGIC PAINS IN THE JAW, FACE, HEAD, NECK, &c.

Neuralgine will also be found of great service in improving weak digestion, loss of appetite, etc.

PREPARED ONLY BY THE PROPRIETOR,

J. GOULDEN, - - - - Chemist and Druggist.

Goulden's Natro-Kali, or Extract of Soap,

Superior to any other Saponaceous compound now in use; warranted to make Soap without Lime or Lye, with little or no trouble.

NATRO-KALI, or EXTRACT OF SOAP, will make Hard Soap, Toilet Soap, Yellow Soap and Soft Soap; it is also useful for sundry purposes—to clean Machinery, Type, Scrub Greasy Floors, Decks of Vessels, Milk Pans, remove Paint, and to clean infected places, etc.

For sale wholesale by Messrs. EVANS, MERCER & CO., KERRY, WATSON & CO., LYMANS, CLARE & CO., and the Proprietor.

Retail by most Druggists, Grocers, and Storekeepers in Town and Country.

175 St. Lawrence Main Street,

Branch, 597 St. Catherine Street.

JAS. BAYLIS & SON—CARPET, OIL CLOTH & CURTAIN WAREH'SE—459 & 461 NOTRE DAME ST

Goulet Alp., stonecutter, 163 Dufferin
Goulet Arsène, carter, 154 Seaton
Goulet Damase, joiner, 453 Jacques Cartier
Goulet Denis, laborer, bds at 59 Congregation
Goulet Elzéar, carpenter, Centre
Goulet Isidore, laborer, 36 Logan
Goulet James, laborer, 229 Sanguinet
Goulet Jos., laborer, 239 Sydenham
Goulet Louis, laborer, bds at 61 Congregation
Goulet Louis, laborer, 2½ St Alphonse
Goulet Louis, policeman, r 473 St Catherine
Goulet Moïse, shoemaker, 271 Matthew
Goulet Mrs. D., wid François, 200 Sydenham
Goulet Mrs. Lucie, wid Hubert, r 19 Roy lane
Goulet Mrs. Mathilde, wid Charles, bdg hse, 2 Sanguinet
Goulet Mrs. Zoé, wid Zéphirin, 91 Seaton
Goulet Nap., contractor, 501 St Dominique
Goulet Nap., hotelkeeper, 203 Water, h 1 Woodyard
Goulet Nap., wood dealer, 131 Lagauchetière, h 203 Water
Goulet Pascal, laborer, 18 Nonancourt
Goulet Xavier, nailmaker, 695 St Joseph
Goulette Apolinaire, machinist, 548 St Dominique
Goulin Charles, shoemaker, 293 Wolfe
Gopie Côme, shoemaker, 7 Parker lane
Goulliond Alp., foreman, 10 Blake
GOULLIOND MRS. JOSEPH, corsetmaker, 430 Dorchester
Goupille Alp., shoemaker, 9 Marie Joseph
Gourd Jos., laborer, 313 Montcalm
Gourd Stanislas, shoemaker, 360 Montcalm
Gourley Wm., laborer, Centre
Gourre Noë, shoemaker, 82 St Catherine
Goveney Lawrence, conductor G.T.R., 576 Wellington
GOVERNMENT IMMIGRATION OFFICE, J. J. Daley, agent, 243½ St Bonaventure
GOVERNMENT RAILWAYS, C. J. Brydges, general superintendent; L. Munro, secretary, 175 St James
GOVERNMENT STORES, major Samuel Pope, military storekeeper; Robert Mullin, caretaker, Water n Lacroix
Govreau Louis, carter, 249 St André
Gow John, millwright, 15 Forfar
Gow Peter, carpenter, 13 Seigneurs
Gowan James, laborer, 329 Sydenham
Gowan Mrs. Jessie S., wid John, matron Female home, 620 Seigneurs
Gownesy G. A., milkman, 302 Craig
Goyer A., of Cousineau & Goyer, 193 Guy
Goyer Elie, joiner, 235 Cadieux
Goyer Eucharistе, foreman, 24 Rivet
Goyer P., law student, 188 Notre Dame
Goyer Pierre, joiner, 308 Panet
Goyer Victor, clerk, bds at 37 St Dominique
Goyette Amédée, M.D., master of studies Jacques Cartier Normal school, 136 Notre Dame
Goyette Antoine, sen., butcher, 24 Napoleon
Goyette Ant., butcher, stall 61 Bonsecours market, h 18 Beaudry
Goyette Arthur, carriagemaker, 78 Panet
Goyette Delphis, law student, bds at 7 St Dominique
Goyette Chas., laborer, 12 Rivet
Goyette Edouard, carpenter, r 284 Amherst
Goyette Edouard, tailor, 209 Sydenham
Goyette Hermenégilde, clerk, 13 Berri
Goyette John, bricklayer, r 561 Albert
Goyette Joseph, carter, 85 Visitation
Goyette Ludger, laborer, 533 Albert
Goyette M., carter, 250 Sydenham
Goyette Mrs. Adeline, wid M., 114 Beaudry
Goyette Mrs. Marg., wid Ant., 76 Dorchester
Goyette Mrs. P., milliner, 305 St Joseph
Goyette Mrs. P., wid Ant., 679 Mignonne
Goyette Napoléon, butcher, 164 Sydenham
Goyette Napoléon, shoemaker, r 81 Durham
Goyette Noë, shoemaker, 286 Wolfe
Goyette Ol., stonecutter, 80 Dorchester
Goyette Pierre, joiner, r 8 Manufacturers
Goyette Stanislas, laborer, 15 Fullum
Goyette Symphorien, carpenter, 80 Dorchester
Goyette Treffié, carriagemaker, 442 St Mary, h 444 St Mary
GRABER JACOB, watchmaker and jeweller, 1187 St Catherine
GRACE CHURCH, ch of England, rev. Samuel Belcher, incumbent; Thomas P. Hunt, sexton, 458 Wellington
Grace Church school, Miss Wilhelmina Fraser, teacher, Wellington n Centre
Grace Edward, beer driver, 14 Woodyard
GRACE JOSEPH, house, sign and fresco painter, glazier and paperhanger, 47 University, h Mount Royal vale
Grace Lawrence, laborer, r 94 St Charles Borromée
Grace Michael, clerk, 601½ St Mary
Grace Michael, cooper and gauger, Hibernian
Grace Mrs. Almina, wid John F, 369 St Antoine
Grace Mrs. Eliz., wid John, sicknurse, 42 Aylmer
GRACE PATRICK, groceries, wines, liquors and provisions, 591 and 593 St Mary
Grace Wm., painter, 90 Menai
Grace Wm., stoker, 32 Ottawa
Gradey Pat, laborer, 290 William
Grady Mrs. Helen, wid John, r 15 Bishop's lane
Grady Mrs. Helen, wid John, 118 Craig
Graffley Wm., clerk, 12 Bishop av, off 263 St Antoine
GRAFTON F. E., publisher, bookseller and stationer, 738 Craig cor Victoria sq, h 100 St Famille
Grafton Jas., guardian Protestant Commercial school, cor Sherbrooke and St Hypolite
Grafton Maurice L., waiter, 50 Chenneville
Graham Albert W., bank note engraver, 171 Cadieux
Graham Calvin, cabinetmaker, 54 St Urbain
Graham Churchill G., salesman, 173 Cadieux
GRAHAM & CO., printers, proprietors and publishers of the Star, 624 and 626 Craig
Graham David, tailor, 150 St Antoine
GRAHAM DUGALD, managing director C. W. Williams Manufacturing Co., 347 Notre Dame, h 1134 Dorchester
GRAHAM GEORGE, groceries, wines, liquors &c., 26½ St Radegonde, h 26 St Radegonde
GRAHAM HUGH, of Graham & Co., 44 St Famille

GEO. F. HARTT, Agent for the Delaware and Hudson Canal Co.'s

JAMES BAYLIS & SON—HARE'S OIL CLOTHS A SPECIALTY—459 & 461 NOTRE DAME ST.

Graham George, tobacconist, 167 Sanguinet
Graham James, painter, bds at 130 Nazareth
Graham John, G.T.R., Bourgeois n Railway track
Graham Miss, matron Montreal jail, St Mary
Graham Mrs., 601 Lagauchetière
Graham Mrs. A., wid Geo., stamping rooms, 366 St Lawrence
Graham Mrs. C., wid J. W., 466 Guy
Graham Mrs. Sarah, wid J., 361 Richmond
Graham Pat., contractor, 217 Visitation
Graham Pat., moulder, r 12 Bleury
Graham Peter, wood merchant, bds at 660 St Joseph
Graham Robert, 162 Upper St Urbain
GRAHAM ROBERT, wood merchant, cor St Hubert and Craig, and 15 St Hubert in winter, h 243 Dorchester
Graham Robert W., Star office, 44 St Famille
Graham Sam., laborer, St Andrew n St Patrick
GRAHAM THOMAS, china, glass and earthenware, 108 St Lawrence, h 110 St Lawrence
Graham Thos., groceries, fruits, &c., 1442 St Catherine
Graham Thos., fruit dealer, 31 St Lambert, h 558 St Bonaventure
Graham Ths., laborer, 36 Eleanor
Graham Thos. M., Star office, 197 St Denis
Graham Walter, grain merchant, 276 St Charles Borromée
Graham Wm., checker G.T.R., 12 Balmoral
Graham Wm., watchmaker, 81 St Bonaventure
GRAHAM WILLIAM, wood dealer, 751 St Bonaventure
GRAHAM WILLIAM J., Montreal Telegraph office, cor St Sacrament and St François Xavier, h 1155 St Catherine
Graincourt Louis, machinist, 173 St Dominique
Grambaut Jean Bte., laborer, 27 Fulford
GRAND SEMINAIRE DES ECCLÉSIASTIQUES, rev. Louis Colin, director, 1197 Sherbrooke
GRAND TRUNK LITERARY AND SCIENTIFIC INSTITUTE, Point St Charles
GRAND TRUNK RAILWAY CARTAGE OFFICE, The Shedden Co. (limited), agents; Thomas Symington, managing director; Hugh Paton, secretary-treasurer, 22 and 24 St Peter
GRAND TRUNK RAILWAY CASHIER'S OFFICE, James Doran, J.P., cashier, 23 Jacques Cartier sq
GRAND TRUNK RAILWAY CO. OF CANADA, Joseph Hickson, general manager, offices 23 Jacques Cartier sq
GRAND TRUNK RAILWAY CUSTOMS OFFICE, Sam. Whittaker, agent, 307 Commissioners
GRAND TRUNK RAILWAY ENGINEERS' OFFICE, E. P. Hannaford, chief engineer, 23 Jacques Cartier sq
GRAND TRUNK RAILWAY FREIGHT OFFICES, St Bonaventure, Albert, and cor Wellington and Richmond
GRAND TRUNK RAILWAY GENERAL FREIGHT DEPOT, P. S. Stevenson, general freight agent, 23 Jacques Cartier sq
GRAND TRUNK RAILWAY LIBRARY, David Thomas, librarian, Point St Charles
GRAND TRUNK RAILWAY GENERAL MANAGER'S OFFICE, Joseph Hickson, general manager, 23 Jacques Cartier sq
GRAND TRUNK RAILWAY LOCAL FREIGHT OFFICES, A. Burns, agent, Chaboillez sq
GRAND TRUNK RAILWAY PASSENGER DEPOT, P. B. Kirkham, station agent, 199 St Bonaventure
GRAND TRUNK RAILWAY SHOP, engineer department, Fred. Bothwell, foreman, 97 Sebastopol
GRAND TRUNK RAILWAY STABLES, William Collins, stable master, 317 William
GRAND TRUNK RAILWAY STATION, Thomas Fennell, agent, 2 Richmond, Point St Charles
GRAND TRUNK RAILWAY STATIONERY OFFICE, H. K. Ritchie, Bonaventure station
GRAND TRUNK RAILWAY STORES DEPARTMENT, John Taylor, general storekeeper, Point St Charles
GRAND TRUNK RAILWAY TICKET OFFICE, William O'Brien, agent, 143 St James
GRAND TRUNK RAILWAY WHEELWRIGHT AND FARRIER STORE, 355 William
Grandchamp Jos., shoemaker, 308 Lafontaine
Grandmaison Anselme, quarryman, 129 Dufferin
Grandmaison Félix, 123 Dufferin
Grandmaison Maurice, mason, 122 Dufferin
GRANDPRÉ COMTE DUTEAU DE, special deputy clerk Court of Appeals, Court house, 177 Notre Dame, h 159 St André
Grangel Ths., storeman, 107 Amherst
Granger Alphonse, clerk, 51 Labelle
Granger Camille, butcher, stall 63 Bonsecours market, h 38 Kent
Granger David, carter, 53 Pichette
Granger Godefroi, butcher, 50 Bonsecours market, h 371 Panet
Granger Hector, watchman, 265 St Hubert
Granger Hormisdas, professor St Vincent de Paul academy, 13 St Catherine
Granger Jas., mason, r 237 Lafontaine
Granger Moïse, shoemaker, 539 William
Granger Nap., clerk, 304 Wolfe
Granger Napoléon, painter, 186 Montcalm, h 184 Montcalm
GRANJON REV. MARIE BENOIT, économe Seminary St Sulpice, 320 Notre Dame
Grannan John, cooper, 71½ Colborne
Grannan Ths., laborer, 446 William
Grannells James, carter, 7 Durham
Grannells Mrs. Mary, wid Timothy, 7 Durham
Grannells Mrs. N. M., 19 Dowd
Grant Alex., blacksmith, 5 Little St Antoine, h 7 Little St Antoine
Grant Alex., clerk, 20 Union av
Grant Angus, inspector Montreal Telegraph Co., 1726 St Catherine
Grant Chs. A., bookkeeper, 264 Lagauchetière
Grant Chs. G., bookkeeper, 264 Lagauchetière
Grant Duncan, shipper G.T.R., 151 Mountain
GRANT GEORGE R., Geological survey, and administrator Estate Sir Wm. E. Logan, 7 St James, h 366 Bleury

Celebrated LACKAWANNA Coal by the Ton or Cargo, 24 Victoria Square.

JAS. BAYLIS & SON—CARPET, OIL CLOTH & CURTAIN WAREH'SE—459 & 461 NOTRE DAME ST

Grant G. Alexander, teacher, 220 St Hubert
GRANT HENRY, watch and clock maker, jeweller, silversmith, optician and manufacturer of Masonic and Society regalia, 26 Beaver Hall terrace
Grant James, horse shoer, 23 Roy lane
GRANT JAMES, manager and secretary of the Hochelaga Mutual Fire Insurance Co., 194 St James, h Trafalgar cottage, Côte des Neiges road.
Grant James E., traveller, 264 Lagauchetière
Grant John, jun., fish curer, Papineau road n Logan Farm
Grant John, sen., fish curer, Papineau road n Logan Farm
Grant John G., 37 St Mark
Grant John P., com traveller, 53 Courville
Grant Joseph, laborer, r 68 Fullum
Grant Lewis, com traveller, 1600 St Catherine
Grant Louis, butcher, 25 St Lawrence market, h 564 St Dominique
Grant Mrs. B., wid P., 540 St Dominique
Grant Mrs. Duncan, registry office for servants, 151 Mountain
Grant Mrs. Eleanor, wid John, 15 Richmond sq
Grant Mrs. Mary Ann, wid John, 257 St Mary
Grant Mrs. N., wid John, 78 Inspector
Grant Peter Allan, 78 Inspector
Grant Sam., bookkeeper, 96 St Dominique
Grant Wm., clerk, bds at 17 St Lawrence
Grant William, of W. Grant & Co., 63 Aylmer

GRANT W., & CO.,
importers of gents' furnishing goods,
SHIRT AND COLLAR MAKERS,
249 St James, (opp Ottawa hotel)

Grantiers James, barber, 163 Wellington
Gratien Nicolas, general repairer, 62 St Paul
Graton Camille, currier, 68 Seigneurs
GRATON REV. JOSEPH, R. C. curé St Henri des Tanneries church, Town of St Henry
Gratrix James, laborer, 70 Sebastopol
Gratrix Mrs. James, trader, 70 Sebastopol
Gratton Antoine, laborer, 159 Seaton
Gratton Célestin, laborer, Colborne av
Gratton Camille, currier, 68 Seigneurs
GRATTON CHARLES, cigars and tobaccos, 24 Jacques Cartier sq, bds at Hotel Villeneuve, St Paul
Gratton Eusèbe, gardener, 632 St Lawrence
Gratton Firmin, policeman, 54 Workman
Gratton Frs. X., carpenter, 475 Amherst
Gratton Frs. X., grocer, 311 Lafontaine, h 133 Dorchester
Gratton Joachim, carpenter, 96 St Martin
Gratton Joseph, laborer, 19 St Elizabeth lane

GRATTON LOUIS,
COOPER, New and Second-hand Tubs,
11 Friponne, h 138 Montcalm

Gratton Ludger, clerk, 73 Seaton
Gratton Maxime, turner, 16 Leduc lane
Gratton Noël, laborer, 368 Durham
Gratton Pierre, express driver, r 45 Lusignan
Gratton Sam., carpenter, 3 St Andrew
Gratton Sargius, laborer, r 45 Dominion
Gratton Vital, joiner, 302 Logan
Gravel Arsène, laborer, r 33½ Desalaberry
Gravel Arthur, patternmaker, 81 Fulford
Gravel Célestin, barber, Hotel du Pays, St Paul, h 323 Jacques Cartier
Gravel E. H., clerk, bds at 295 Lagauchetière
GRAVEL ED., boot and shoe manufacturer, wholesale and retail, 743 Craig, h 26½ St Elizabeth
Gravel Ed. H., of Gravel & Co., 26 Berthelet
Gravel Edmond, of Slack & Gravel, 26½ St Elizabeth
Gravel Edouard, laborer, r 158 Sydenham
Gravel F. X., jail guardian, bds at 80 St Lawrence
GRAVEL FRÈRES, dealers in dry goods, groceries, liquors and grain, 2, 6 and 8 St Lawrence, and 511, 513 and 515 Craig
Gravel Frs., laborer, 26 Dufresne
Gravel Gédéon, joiner, 42 Quesnel
Gravel Geo., clerk and bdg hse, 593 Mignonne
Gravel Geo., clerk, bds at 15 St Dominique
Gravel Gustave, bookkeeper, 131 Visitation
Gravel Honoré, carpenter, 373 Amherst
Gravel Hubert, Montana
Gravel J. Bte., carpenter, 310 Logan
Gravel J. N., Centennial saloon, 26 St James
Gravel Jean, carriagemaker, 255 St Dominique
Gravel Jean, storeman, 15 St Justin
Gravel Jean A., of Fabre & Gravel, 295 Lagauchetière
Gravel Jean Marie, 26½ St Elizabeth
Gravel Jos., carter, 47½ St Dominique
Gravel Jos., clerk, 644 St Catherine
Gravel Jos., clerk, 229 St Hypolite
Gravel Joseph, groceries and provisions, 199 Seaton
Gravel Joseph, laborer, 556 Upper Sanguinet
Gravel Jos., laborer, 207 Sanguinet
Gravel Jos. Ferd., agent, 21 St Vincent, h 76 St André
GRAVEL JOSEPH O., secretary-treasurer Canadian Rubber Co., and manager estate John Pratt, 335 St Paul, h 269 St Urbain
Gravel Léon, bdg hse, 593 Mignonne
Gravel Léon, storeman, 15 St Justin
Gravel Louis C., of Gravel Frères, 4 St Lawrence
Gravel Maxime Geo., of Gravel Frères, 26½ St Elizabeth
Gravel Miss Philomène, charwoman, 19 St Emery
Gravel Mrs. Julie, wid Frs., 562½ St Dominique
Gravel Mrs. Marie, wid Martin, r 212 Sydenham
Gravel Nar., painter, 65 Durham
Gravel Norbert, baker, 22 St Christophe
Gravel Oscar, laborer, r 459 Wolfe
Gravel Philéas, grocer, 795 St Bonaventure, h 791 St Bonaventure
Gravel Philippe, carriagemaker, 19 Roy lane
Gravel Pierre, clerk, bds at 593 Mignonne
Gravel Pierre, laborer, 439 Durham
Gravel Pierre, machinist, 14 Bishop's lane
Gravel Pierre, tailor, 322 Montcalm
Gravel Pierre, trader, 328 Seaton

LAMBERT'S Museum, Coins, Paintings, &c., 301 Notre Dame Street.

For CARPETS, OIL CLOTHS or CURTAINS, visit JAS. BAYLIS & SON, 459 & 461 NOTRE DAME ST

Gravel Prisque, 36 Perthius
Gravel Rodolphe, barber, bds at 208½ St Lawrence
Gravel Stanislas, carter, r 25 Mondelet
Gravel Thos., policeman, 199 Panet
Gravel Urgèle, barber, 283 St Mary
Gravel Urgèle, blacksmith, 405 Montcalm
Gravel Urgèle, laborer, r 362 Montcalm
Gravel Zotique, groceries and liquors, 39 Lacroix cor Rousseau
Graves Charles, clerk, 73 St Hypolite
Graves John, 22 Cathcart
Gray G. W., artist, 49 City Councillors
Gray Geo., blacksmith, 14 St Patrick
Gray Geo. A., general collector, 217 St James, bds at 26 Notre Dame

GRAY HENRY R.,
Dispensing and Family Chemist,
(ESTABLISHED 1859,)
144 St Lawrence, h 366 Dorchester

Gray James, machinist, Canal
Gray James, seal maker, bds at 130 Nazareth
GRAY JOHN, agent for Arthur & Co., Glasgow, office 223 McGill, h 12 Fort
Gray John, blacksmith, 75 Prince
Gray Mrs., sick nurse, 23 Dowd
Gray Mrs. C., wid George, 45 Berthelet
Gray Mrs. Sarah E., wid John, 56 St Hypolite
Gray Robert, clerk, 45 Berthelet
Gray Samuel, storeman, 13 Dupré lane
Gray Thomas, laborer, 54 Frontenac
Gray William, machinist, Canal, h 12 Queen
Gray William, moulder, bds at 130 Nazareth
Gray's Creek dairy, farm milk depot, 104 Prince Edward place, St Bonaventure
Great Western Railway Co., Thomas Gillies, agent, 10 St Nicholas
Greatorex Thomas, policeman, 135 Wolfe
Greaves Alfred G., carpenter, Dorchester av
GREAVES H. L., wood merchant, 17 and 23 Dubord, on wharf in summer, h 23 Dubord
GREAVES JOSEPH J., importer of wall paper, jewellery and fancy goods, 814 and 816 St Catherine
Greaves Mrs. Margaret, wid John, 13 Dubord
Green Alex., express driver, 587 Lagauchetière
Green Benjamin, laborer, Manufacturers
Green E. G., of E. G. Green & Co., 46 St Sacrament
GREEN E. G., & CO., importers, 46, 48 and 50 St Sacrament
Green Ed., fireman, 115 Workman
Green Geo. W., telegraph operator, r 95 Dalhousie
Green James, carter, 182 Aqueduct
Green James, laborer, 123 Centre
Green James T. R., bookkeeper, 101 Mackay
Green John, clerk, 17 Brock
Green John, laborer, 60 Sebastopol
Green John, storeman, 418 Lagauchetière
Green John, trader, 148 Young
Green Miss M., feather cleaner, 49 St Antoine
Green Mrs. Catherine, wid Ed., 15 Montcalm
Green Mrs. Helena, wid Geo., dressmaker, 26 Marie Joseph
Green Mrs. Rosamond, wid Chs., Berlin wool and fancy goods, 354 Notre Dame, h 102 Stanley
GREEN REV. JAMES, agent Bible society, 101 Mackay
GREEN REV. JOHN B., minister Unitarian church, 18 Hanover
Green Richard, nightwatchman, 110 Conway
Green Robert, baker, 43 Shaw
GREEN SAMUEL, of Vanneck & Green, res at Pointe Claire
GREEN THOMAS, customs officer, 86 Shaw
Green Ths., laborer, 20 Colborne av
Green Ths., tailor, 52 Chaboillez
Green Ths., tailor, 73 St Charles Borromée
Green W., blacksmith, Manufacturers
Green Wm., gardener, 309 Colborne av
Green William, porter G.T.R., Dalhousie
Greenberg Abraham, tailor, 147½ St Joseph, h 178 St Joseph
Greenberg L., tailor, 178 St Joseph
Greenberg Moses, second-hand clothing, 133 McGill, h 41 St Maurice
GREENE BROS. & CO., clothiers and outfitters, 84 St Joseph
Greene Edward K., of Greene & Sons, 32 Redpath
Greene Eugène, grocer, 47 Colborne, h 45 Colborne
Greene Frs., plumber and gasfitter, 572 Craig, h 109 St André
Greene Geo. A., of Greene & Sons, 153 Drummond
Greene Jas., joiner, 43 Inspector
GREENE & MACKAY, plumbers and gasfitters, 274 St Joseph
Greene John R., of Greene & Mackay, 43 Inspector
Greene N. O., 143 Stanley
Greene Robert, of Greene Bros. & Co., 270 St Christophe
Greene Robert, com traveller, 210 St Christophe

GREENE & SONS,
Wholesale Manufacturers, HATS, CAPS, FURS, STRAW GOODS, &c.,
517, 519, 521, 523 and 525 St Paul

Greene Thomas, of Greene Bros. & Co., 309 Colborne av
Greenen James, milkman, Manufacturers
Greeney James, milkman, r 133 Richardson
GREENLEAF CALVIN T., fruit dealer, 183 St Antoine
Greenshields David J., of Samuel Greenshields, Son & Co., Côte St Antoine n tollgate
Greenshields Edward B., of S. Greenshields, Son & Co., 154 Mansfield
Greenshields James B., of Gillespie, Moffatt & Co., resides in London, England
GREENSHIELDS JAMES N., of Macmaster, Hall & Greenshields, bds at 273 Bleury

GREENSHIELDS S., SON & CO.,
WHOLESALE DRY GOODS,
17 VICTORIA SQUARE.

LAMBERT'S Museum, Life Size Models of Celebrities, 301 Notre Dame Street.

JAS. BAYLIS & SON—CARPET, OIL CLOTH & CURTAIN WAREH'SE—459 & 461 NOTRE DAME ST

Greenshields Mrs. E. M., wid John, 90 Union av and Auvergne, Lower Lachine road
Greenshields Mrs. Martha, wid H., 17 Drummond
Greenstead Richard, carter, 519 Seigneurs
Greenway James, steamfitter, 211 St Elizabeth
Greenway John, engraver, r 214 St George
Greenwood Leonard, driver, 97 St James
Greer William, painter, 918 Dorchester
Greeves Alex., storeman, 144½ Dalhousie
Greeves Christopher, conductor Pullman car, 31 Balmoral
Greffe Mrs. Philomène, wid John, 1 Louis Hypolite
Gregg Mrs. Mary, wid Wm., 30 Durham
Gregg Wm. R., architect, 141 Stanley
Grégoire Alexis, shoemaker, 96 Sydenham
Grégoire Alfred, laborer, 18 Marianna
Grégoire Calixte, laborer, 324 Amherst
Grégoire Camille, billiard room, 46 St Gabriel
GRÉGOIRE CAMILLE, restaurant, 42 and 44 Bonsecours, h 97 Champ de Mars
Grégoire J. Bte., clerk, 266 Craig
Grégoire J. H., clerk, bds at Richelieu hotel, 45 St Vincent
Grégoire Jean F., of Sénécal, Cadieux & Co., bds at Richelieu hotel, 45 St Vincent
Grégoire Miss Sophronie, fruit dealer, Bonsecours market, h Amherst
Grégoire Mrs. F., wid D., r 154½ St Dominique
Grégoire Mrs. F. X., 89 Mountain
Grégoire Mrs. M., wid David, fruits, 44 St Lawrence market, h 150 St Dominique
Grégoire Nap., carpenter, 62 Barré
GRÉGOIRE NAPOLÉON, tinsmith and plumber, 284 Amherst
Grégoire Simon, shoemaker, 492 St Dominique
GREIG A. N., house and church painter and decorative artist, 742 Craig
Greig Andrew, painter, 120 Forfar
Greig James, baker, 185 St Antoine
Greig James, clerk, bds at 373 St Dominique
Greig Jos., painter, 16 St Gabriel
Greig Wm., bookkeeper, 8 Cadieux
Greig Wm., clerk, 185 St Antoine
Grenez James, milkman, r 133 Richardson
Grenier A. Wolfred, advocate, 44 St Vincent, h 63 Vitré
Grenier Adolphe, carpenter, 132 Wolfe
Grenier Adolphe, clerk, 31 St Denis
Grenier Alfred, patternmaker, 129 St Maurice
Grenier Antoine, of Alex. Dupuis & Co., 78 Maple, St J. Bte. village
Grenier Chs., tailor, 538 St Mary
Grenier David, laborer, 74 Delisle
Grenier Edouard, clerk, 192 Sanguinet
Grenier Edouard, letter carrier, 370 Lagauchetière
Grenier Frs, X., ship carpenter, 55 Barré
Grenier H. N., artist, 51 St Vincent, h n 9 Rolland place, Moreau, Hochelaga
Grenier Jacques, of Jacques Grenier & Co., 31 St Denis
GRENIER JACQUES, & CO., dry goods, wholesale, 292 St Paul and 237 Commissioners
Grenier J. Bte., joiner, 18 St Julie
Grenier Jos., barber, bds at 189 Commissioners
Grenier Joseph, clerk, 199 Sanguinet
GRENIER L. A., notary, 297½ St Lawrence
Grenier Miss Appoline, 17 Logan
Grenier Mrs. Céleste, wid Jos., 40 St Denis
Grenier Onésime, barber, r 179 St Paul
Grenier Paul, soap maker, 143 Poupart
GRENIER REV. JOSEPH, S.J., St Mary's college, 142 Bleury

GRENIER VITAL, Dealer in BATHS, FURNACES and REFRIGERATORS, TINSMITH, PLUMBER, ROOFER, GAS and STEAM FITTER, 268 St Lawrence, h 211 Drolet

Grenon Alfred, carter, 152 St Maurice
Grenon Mélosipe, carter, r 136 St Maurice
Grèves Adolphe, shoemaker, 461 Jacques Cartier
GREY NUNNERY, sister M. M. Réné, general superioress, 382 Guy
GREY NUNNERY CHURCH, 1075 Dorchester
Grey Robert, clerk, 65½ St Antoine
Grey Thomas, tinsmith, 556 St Bonaventure
Gribbin James, switchman G.T.R., Bourgeois
GRIER G. A., lumber merchant, 254 and 279 St Antoine
Grier J. R. H., bookkeeper, 56 Courville
Grieve Alexander, storeman, 144½ Dalhousie
Griffard Charles, printer, 340 Dorchester
Griffard Jos., tailor, 92 St Bonaventure
GRIFFIN & BAYNES, notaries, commissioners for taking affidavits for Quebec, Ontario and Manitoba, North British chambers, 11 Hospital
GRIFFIN CHARLES, of C. G. Hobson & Co., 91 Upper St Urbain

GRIFFIN JAMES, Confectioner. Wedding cakes made to order and tastefully ornamented. Evening parties neatly furnished at the shortest notice, 155 St Lawrence, h 85 St Urbain

Griffin Michael, carter, 42 Gain
Griffin Michael, laborer, 39 Lusignan
Griffin James, foreman road department, 36 St Augustin
Griffin John C., of Griffin & Baynes, 1384 St Catherine
Griffin R. Wm., confectioner, 100 St Dominique
Griffin Sam., music teacher, r Centre
GRIFFINTOWN METHODIST CHURCH, rev. M. L. Pearson, minister, 110 Ottawa cor Ann
Griffiths John, laborer, 10 Erie
Grignard Albert, civil engineer, 214 St Christophe
Grignon Adrien, tinsmith, &c., 59 Montcalm
Grignon Alphonse, joiner, 383 Wolfe
Grignon Antoine, tailor, 420 Jacques Cartier
Grignon François, butcher, 230 Craig
Grignon Jos., carpenter, 107 St Catherine
Grignon Louis, tailor, 20 Louis Hypolite
Grignon Pierre, joiner, 87 Dufresne
Grimard Ant., joiner, 424 Ontario
Grimard Ed., joiner, 272 Montcalm
Grimard Fabien, bricklayer, 269 Sydenham
Grimard Joseph, bricklayer, 433 Durham

LACKAWANNA Coal is the cheapest and most satisfactory for Steam

JAMES BAYLIS & SON keep on hand the best makes in BRUSSELS and TAPESTRY CARPETS.

Grime Ed., r 334 Beaudry
Grimsdale George, blacksmith, r 50 St George
Grimsdale Thos., painter, r 50 St George
Grimstead James, blacksmith, 175 and 196 St Antoine
Grimstead John, blacksmith, 175 St Antoine
GRINDLEY RICHARD R., manager Bank of British North America, 140 St James, h 1524 St Catherine
Gris Anguste, laborer, 55 Logan
Grissé Ludger, nail maker, r 236 Richmond
Grissé Toussaint, r 336 Richmond
GRISWOLD WAYNE, Star office, 624 Craig, h 113 Union av
Grogan Jeremiah, carter, 71 Condé
Groleau Adolphe, laborer, r 55 Seaton
Groleau Alfred, joiner, 128 Delisle
Groleau Athanase, carriagemaker, 214 Barré lane
Groleau Chs., carpenter, 56 Sydenham
Groleau Damase, painter, 24 Grey Nun
Groleau Edouard, laborer, r 23 Bishop's lane
Groleau Fréderic, driver, 77 Visitation
Groleau Frs., & Fils, grocers, 56 Dufresne
Groleau Frs., fruit dealer, 91 St Catherine
Groleau Frs., jun., grocer, 250 and 252 Fullum cor Marianna
Groleau Frs., sen, of F. Groleau & Fils, 87 St Catherine
Groleau Frs., jun., of F. Groleau & Fils, 87 St Catherine
Groleau Joseph, carpenter, 579 Albert
Groleau Joseph, grocer, 133 Sanguinet
Groleau Olivier, carter, 150 St Maurice
Groleau Olivier, sailor, 413 Lagauchetière
Groleau Onésime, carpenter, 157 Wellington
Groleau Victor, finisher, 579 Albert
Grondin Edouard, carpenter, 201 Sanguinet
Grondines J. L., clerk, bds at 71 St Paul
GROOME PETER M., groceries and provisions, 472 St Dominique, h 450 St Dominique
Gros Pierre, filer, 671 St Catherine
Grose John W., city assessor, 391 St Antoine
Grose Thomas H., clerk G.T.R., bds at 391 St Antoine
Grose W. T., clerk, 391 St Antoine
Grose Walter, of Walter Grose & Co., 245 Richmond
Grose Walter, & Co., hardware, cotton, woollen and paper mill supplies, paper and twines, 31 Hunter, office and warehouse 456 St Paul and 9 St Nicholas
GROSS FERDINAND, surgical apparatus and truss manufacturer, rubber goods of every description, and invalid chairs, 690 Craig, h 688 Craig. *See Adv facing inside back cover*
Grothé Charles, collector and agent, 212 Notre Dame, h 373 Dorchester
GROTHE JEAN MARIE, watchmaker and jeweller, 79 St Lawrence, h 5 Arcade
Grothé Léandre, shoemaker, 395 St Mary, h 14 Visitation
Grothé Louis Ovide, tobacconist, 162 Notre Dame, bds at 5 Arcade
Grothé Mrs. Joseph, wid A. Z., 373 Dorchester
Grothé Pierre, collector, 373 Dorchester
Grothé Théodore, jeweller, 19 Arcade
Grothé Théodore, jeweller, 33 Fortification lane
Grotz François X., plumber and coppersmith, 444 Lagauchetière, h 448 Lagauchetière
Groulx Adolphe, carter, 161 Durham
Groulx Alphonse, laborer, 59 Ann
Groulx Cyrille, carter, r 18 Payette
Groulx Damase, tanner, 384 Richmond
Groulx Firmin, laborer, 387 Seigneurs
Groulx Henri, carter, 161 Durham
Groulx J. Bte., trader, 133 Workman
Groulx Louis, laborer, 507 William
Groulx Maxime, assistant clerk Haymarket, William, h 71 Groulx lane
Groulx Miss Madeleine, 97 Duquette lane
Groulx Toussaint, carter, 213 Canning
Groulx Ubalde D., wheelwright, r 358 St Joseph
Groves Ambroise, laborer, 133 Canning
Groves George, 16 St Philip
Groves George, jun., china, glass and earthenware, 424 St Paul, h 41½ St Philip
Groves John, baker, 20 Poële lane
Groves John, laborer, 142 Duke
Grubert & Howlett, boots and shoes, 78 McGill
Grubert L., of Grubert & Howlett, 148½ Dalhousie
Grue T., laborer, r 84 St Antoine
GRUENWALD ROBERT, leader of orchestra 64 Aylmer
GRUNDLER AUGUSTE, merchant tailor; clothing made to order, 299½ St Joseph
GUARDIAN FIRE AND LIFE ASSURANCE CO., Robert Simms & Co., and George Denholm, general agents, 4 Merchants exchange, 11 St Sacrament
Guay A. S., telegraph operator, bds at Richelieu hotel, 45 St Vincent
Guay Edward, carpenter, 319 Wolfe
Guay François, carter, 10 Mondelet
Guay Isaïe, shoemaker, 340 Jacques Cartier
Guay John, soapmaker, 39 Jacques Cartier
Guay Oscar, tinsmith, bds at 37 St Antoine
Guénard Joseph G., bookkeeper, 21 St Louis
Guénette Calixte, trader, r 239 Beaudry
Guénette Jos., carter, 59½ St André
Guénette Mrs. Amélie, wid Frs. X., 403 Dorchester
Guénette Nar., brushmaker, 26½ Amherst
Guénette Pierre, jun., shoemaker, 196 Montana
Guénette Pierre, sen., carter, 198 Montana
Guérard Frs. X., laborer, 217 Barré lane
Guérard Théodore, laborer, 601 Albert
Guérin Alp., painter, 1061 St Catherine
Guérin Alphonse, painter, 55 St Elizabeth
Guérin Ant., confectioner, 60 Beaudry
Guérin Antoine, shoemaker, 13 St Pierre lane
Guérin Augustin, laborer, r 79 Panet
GUÉRIN C. L., dry goods, ready made clothing, &c., 83 Notre Dame, h 41 St Élizabeth
Guérin Célestin, laborer, r 251 Papineau road
Guérin dit St Hilaire Joseph, painter, 20 Hunter
Guérin Ephrem, axe maker, Centre n Ropery
GUÉRIN F. & H., fancy and staple dry goods, 201 Notre Dame
Guérin Frs. X., of F. & H. Guérin, bds at Canada hotel, 17 St Gabriel
Guérin Hilaire L., of F. & H. Guérin, bds at Richelieu hotel, 45 St Vincent

and Domestic use. GEORGE F. HARTT, 24 Victoria Square.

JAS. BAYLIS & SON—CARPET, OIL CLOTH & CURTAIN WAREH'SE—459 & 461 NOTRE DAME ST

Guérin James, laborer, 91 Murray
Guérin Jos., carpenter, r Centre n Island
Guérin Jos., laborer, r 15 Nonancourt
Guérin Jos., shoemaker, 116 Delisle
Guérin Jos., tanner, r 150 St Maurice
Guérin Louis, laborer, 263 Ontario
Guérin Michael, bookkeeper, 119 Champ de Mars
Guérin Mrs. L., wid Hyacinthe, 289 St Dominique
Guérin Oscar, painter, bds at 289 St Dominique
Guérin Pierre, saddler, 113 Durham
Guérin Théophile, painter, 113 Grand Trunk
Guernon Etienne, laborer, 230 St Charles Borromée
Guernon F. Xavier, shoemaker, 318 Beaudry
Guernon Frédéric, mason, r 226 Lafontaine
Guertin Ambroise, nailmaker, r 9 St Francis
Guertin Ant., laborer, St Charles n Ropery
Guertin Calixte, secretary Société Mutuelle de Construction Soulanges, bds at 383 Craig
Guertin David & Norbert, carpenters, Centre
Guertin Gilbert, joiner, Ropery n St Charles
Guertin Jérémie, shoemaker, 169 Durham
Guertin Médard, butcher, Centre
Guertin Mizaël, laborer, Centre n St Andrew
Guertin Mrs. Louise, wid Moïse, 247 Panet
Guertin Norbert, clerk, bds at 66 St Denis
Guertin Pierre, cook, 348 Ontario
Guertin Rémi, carpenter, Ropery n St Charles
Guertin Samuel, laborer, Ropery n St Albert
Guest J., clerk G.T.R., 47 Papineau sq
GUEST JAMES, commission merchant and general agent, 21 St John, h 43 Scotland
Guglielmo B., sawfiler, 868 St Catherine
Guibault Jos., clerk, 70½ St André
Guibord Augustin, trader, r 89 German
Guibord Fabien, moulder, 84 Sydenham
Guibord Jos., laborer, 377 Wolfe
Guibord Jos., laborer, 27 Logan
Guibord Louis Jos., advocate, 63 Montcalm
Guibord Marcel, shoemaker, 374 Fullum
Guidy John, cabinetmaker, 6 Campeau
Guiebon Chas., carpenter, r 461 Jacques Cartier
Guilbault Alphonse, carter, 601 Albert
Guilbault Amable, nailmaker, 40 Jurors
Guilbault Benj., sculptor, 532 Mignonne
Guilbault Elie, mason, 249 Sydenham
Guilbault Emilio, clerk, bds at 23 German
Guilbault Ferd., laborer, 132 Workman
Guilbault Francis, soapmaker, r 353 Panet
Guilbault Frs., blacksmith, 706½ St Lawrence
Guilbault George, laborer, 359 Montcalm
Guilbault J. Bte., nailer, 98 Conway
Guilbault Jos., clerk, 34 Rivet
Guilbault Jos., gardener, 51 Labelle
Guilbault Joseph, letter carrier, 172½ St Hubert
Guilbault Louis, blacksmith, 334 Colborne av
Guilbault Louis, engineer, 32 Logan
Guilbault Médéric, beer driver, 291 Logan
Guilbault Miss Cécile, r 47 St Dominique
Guilbault Mrs. Azilda, wid Joseph, 141 Panet
Guilbault Mrs. Joséphine, wid Edouard, 6 Parker lane
Guilbault Mrs. Sophie, wid Louis, 26 St Hypolite
Guilbault Pascal, marblecutter, 88 Cadieux
Guilbault Paul, laborer, r 517 Mignonne
Guilbault Pierre, cooper, 810 St Catherine
Guilbault Pierre, laborer, 347 Sydenham
Guilbault Pierre, stonecutter, 651½ St Lawrence
Guilbault Toussaint, saloon, 895 St Catherine
Guilbeault Alphonse, carter, 601 Albert
Guilbeault Francis, laborer, 363 Panet
Guilbeault Jos., beer driver, 192 Sydenham
Guilbeault Jos., mason, 296 Beaudry
Guilbeault Mrs. Angèle, wid Jos., vegetables, 6 St Lawrence market, h 24 St Philip
Guilbert Hilaire, laborer, r 270 Durham
Guilbert Lawrence, shoemaker, 148½ Dalhousie
Guilfoyle Joseph, proprietor Beauharnois hotel, 201 Seigneurs, h 203 Seigneurs
Guillaume Edouard, coppersmith, 180 Lagauchetière, h 37 Sanguinet
Guillaume Louis, laborer, 300 Wolfe
Guillaume Misses M. & A., milliners, 100 Notre Dame
Guillaume Olivier, joiner, 396 Mignonne
Guillet Modeste, joiner, r 224 St Charles Borromée
Guillette Joseph, joiner, 6 Grothé
Guilmette Ambroise, joiner, 66 Montcalm
Guilmette Edouard, laborer, 187 Chatham
Guilmette Jos., clerk, 68 Visitation
Guilmette Joseph, laborer, 468 Ontario
GUILMETTE JOSEPH O., dry goods and clothing, 74 and 76 Notre Dame, h 26 Bonsecours
Guilmette Miss Adélaïde, dressmaker, 66 Montcalm
Guilner Mrs. C., wid Casimir, 156 Montcalm
Guimon Charles, laborer, 190 Maple
GUIMOND C. H. A., secretary-treasurer La Société de Construction Montarville, 40 Notre Dame, h 167 Sydenham
Guimond Calixte, butcher, 314 St Joseph, h 27 St Philip
Guimond Calixte, butcher, stall 27½ St Lawrence market, h 1 Vallée
Guimond Daniel, laborer, 186 Beaudry
Guimond F. X., laborer, 270 Lafontaine
Guimond Frs., carter, 8 Schoolhouse
Guimond Frs., laborer, 327 Papineau road
Guimond Israël, carter, r 124 Barré
Guimond J., storeman, 148 St Christophe
GUIMOND J. G., agent Hotel Dieu, office Hotel Dieu, h 174 Upper St Urbain
Guimond Louis, clerk, 440 St Mary
Guimond Napoléon, dyer, 330 Ontario
Guimond Toussaint, laborer, 396 Panet
Guinan Jas., storeman, 36 St Alexander
Guindon Charles, laborer, 24 St Pierre lane
Guindon Gilbert, laborer, 29 St Pierre lane
Guindon Joseph, laborer, Mansfield n Dorchester
Guindon Joseph, laborer, 36 Logan
Guindon Joseph, shoemaker, Mansfield n Dorchester
Guindon Joseph E., storeman, 277 Montcalm
Guindon Louis, storeman, 16 Wolfe
Guindon Tous., gardener, 105 Cathedral
Guindon Toussaint, shoemaker, Mansfield n Dorchester
Guindon Trefflé, moulder, 220 Aqueduct
Guinea John, baker, 33 Conway
GUION LINE OF MAIL STEAMSHIPS, weekly to Liverpool, Hart Brothers & Co., chief agents, 15 Western chambers, 22 St John

LAMBERT'S Museum, Art Gallery and

JAMES BAYLIS & SON keep constantly on hand a Large Stock of Curtain Materials and Cornices.

Guiton Noël, baker, r 196 St Antoine
Gundlack Alex. E., clerk, 40 St Constant
Gundlack captain John G., 260 St André
GUNDLACK & CO., retailers commercial agency, 251 St James
Gundlack Franc L., of Gundlack & Co., 82 St Dominique
Gundlack Mrs. M., wid A. F., 82 St Dominique
Gundlack Wm. Alex., salesman, 28 Balmoral
Gundy George, laborer, 245 Grand Trunk
Guneau Joseph, laborer, r 250 Sanguinet
Gunhouse John, laborer, 84 Montmorenci
Gunn Donald, mason, 529 Dorchester
Gunn James, of Foster & Co., bds at 73 St Urbain
Gunn John, engineer, 209 Chatham
GUNN MRS. C., baby linen and ladies underclothing, 239 St James, h 237 St James
Gunn Mrs. Mary, wid Patrick, 513 St Mary
GUNN P., merchant, and agent Toronto Tweed Co., 236 St James, h 513 St Mary
Gunn William, of Wm. Gunn & Co., Côte des Neiges
GUNN WM., & CO., grain and commission merchants, 112 St Peter
GUNNING B., & CO., groceries and provisions, cor St Patrick and St Columban
Gunning Bernard, of B. Gunning & Co., 39 St Patrick
Gunnuth Garrett, laborer, 3 Vallée
Guran Mrs. Marg., wid Andrew, 68 St Elizabeth
Gurd D. F., medical student, 81 Cathcart
GURD JOSEPH L., watchmaker and jeweller, 1317 St Catherine, h 81 Cathcart
Guthrie David, clerk, 198 St George
Guthrie J. B., carpenter, 94 St Felix
Guthrie Miss Isabella H., dressmaker, 266 St George
Guthrie Miss Mary, seamstress, r 47 St Philip
Guthrie Mrs. Jane, wid J., dressmaker, 207 St Urbain
Gutman, Morris & Co., importers of fancy dry goods and manufacturers' agents, 223 McGill
Gutman Moses, of Gutman, Morris & Co., 1433 St Catherine
GUY ANTOINE, groceries and provisions, 90 Workman, h 21 Fulford
Guy Charles, carter, r 139 Dufresne
Guy G. J. W., custom house, bds at American house, 22 St Joseph
Guy J. Bte., blacksmith, 141 Dufresne
Guy Jos., painter, 126 St Martin
Guy Michel, joiner, 336 Richmond
Guy M. P., notary, 9 Brunswick
Guy Mrs. H., wid Frs. X., 95 St Catherine
Guy Mrs. Rose Delima, wid Jos., 43 Champs de Mars
Guy Onésime, joiner, 144 St Martin
Guy Ovila, of Guy & Dozois, 113 St André
Guy Prudent, grocer, 842 St Catherine
Guy Wm., bookkeeper, 58 Coursol
Guy Wm., laborer, r 22 St Patrick
Guyère David, clerk, bds at 35 Montcalm
Guyère Frs. X., clerk, 97 St André
Guyon Louis, finisher, 86 St Martin
Guyon Mrs. Marie, wid Henry, 100 St Martin
Guyon Oscar, boilermaker, 86 St Martin
Gwilt Mrs. S., wid D., 462 Guy
Gyde Charles, com traveller, 403½ St Dominique
GYMNASIUM AND ACADEMY OF PHYSICAL EDUCATION, Fred. S. Barnjum, proprietor, 19 University
Gymnastic club, 48 Craig
HAAS A., & CO., fancy dry goods, jewellery, &c., wholesale and retail, cor Bleury and Jurors
Haas Abraham, of Abraham Haas & Co., 37 Bleury cor Jurors
Haas Gustave, clerk, 168 Montcalm
Habeg Louis, engineer, 4 Hospital
Haberer Eugène, artist, 154½ St André
Hachim Michel, carpenter, 321 Seigneurs
Hackason Wm., tailor, 139 Ottawa
Hacker Sydney, cabinetmaker, 423 Lagauchetière
Hackett Mrs. Bridget, wid James, 19 Perrault court
Hadden Sam., laborer, 39 Conway
Haddlesey Francis, puddler, St Patrick n St Andrew
Haddlesey John, cooper, Centre
Haddlesey Mrs. Sarah, wid Wm., Napoleon road
Haddlesey Wm., carpenter, Napoleon road
Hadelin Jos., laborer, 69 Durham
Hadrill Alfred W., assistant secretary Corn Exchange and Board of Trade, 10 St John, h 235 St James

HADRILL GEORGE, & CO.,
IMPORTERS OF FANCY DRY GOODS, FRENCH MILLINERY, COSTUMES, MANTLES, &c., 235 St James

Hadrill Geo., of George Hadrill & Co., 235 St James
Hadrill Geo., jun., clerk, 235 St James
Haeusgen Emmanuel, of Haeusgen & Gnaedinger, 11 Plateau

HAEUSGEN & GNAEDINGER,
Wholesale HATTERS & FURRIERS, 134 St Peter and 12 Recollet

Haeusgen Mrs. Jane, wid Emmanuel, of Haeusgen & Gnaedinger, 11 Plateau
Hagan John, laborer, 19 St Columban
Hagan Nicholas, confectioner, 28 Devienne
Hagar Charles, successor to Importers Warehousing Co., office and warehouses 36 and 38 St Sacrament, h 59 Upper St Urbain
HAGAR CHARLES W., of Savage, Lyman & Co., 34 McGill College av
Hagar John T., of S. H. May & Co., 664 Lagauchetière
Hagar W. E, clerk, 113 Metcalf
HAGAR EDWARD, & CO., importers of china, glass and earthenware, 446 and 448 St Paul and 369 Commissioners
Hagar Edward, of Edward Hagar & Co., 113 Metcalfe
Hagarty Lawrence, laborer, r 234 William
Hagen Mrs. Catherine, wid Edward, 78 Barré

Drawing Room Amusements, 301 Notre Dame Street.

JAS. BAYLIS & SON—CARPET, OIL CLOTH & CURTAIN WAREH'SE—459 & 461 NOTRE DAME ST

Hagerty Andrew, laborer, 269 St Lawrence
Hagerty Charles, clerk, 165 Chatham
Hagerty Philip, laborer, Manufacturers
Haggart William, plumber, 176 St Etienne
Hagins James, carter, 251 Fullum
HAGUE GEORGE, general manager Merchants Bank of Canada, Edgehill av, off 1160 Dorchester
Haig R. D., clerk, 3½ Scotland
Haigh Charles, clerk Audit office G.T.R., 147 St Antoine
Haight Frederick S., M.A., principal Montreal academy, 101 Metcalfe
Hail Alfred, storeman, 16 Vallée
Hainault Joseph, engraver, 144 Sydenham
Haines Fred., fire guardian, 72 Dalhousie
Haines Miss S., 11 St Alexander
Haines Mrs. Mary Anne, wid Joseph, 543 St Bonaventure
Haldane Haswell, of Evans, Mercer & Co., 67 Osborne
Haldane James, 25 McGill College av
Haldane John, moulder, 39 Manufacturers

HALDIMAND & CO., Importers of SHELF AND HEAVY HARDWARE, 253, 255 and 257 St Paul

HALDIMAND MRS. HANNAH, wid Louis, 180 St Hubert
HALDIMAND WILLIAM L., of Haldimand & Co., 1452 St Catherine
Hale John, engineer, Paxton av
Hale Robert, gardener, Rosemount, 106 Redpath
Hale Thomas, roller, 793 St Joseph
Halford Mrs. F., wid, 107 Union av
Hall Albert F. O., cashier Union Mutual Life Insurance Co., of Maine, 1 Exchange Bank building, 102 St François Xavier, h 66 Latour
Hall Alex., laborer, r 47 St Philip
HALL & CO., lumber merchants, 5 Place d'Armes
Hall Geo., laborer G.T.R, 238 Bourgeois
Hall J. S., manager Montreal Warehousing Company, Verdun
Hall James, butcher, 391 St Dominique
Hall James, storeman, 39 St Patrick
Hall James M., bookkeeper, 54 Courville
Hall John S., bookkeeper, and Grand Scribe Sons of Temperance, 6 Bleury, h 54 Courville
HALL JOHN S., jun., of Macmaster, Hall & Greenshields, 36 City Councillors
Hall John, bricklayer, 94 St Dominique
Hall Joseph, clerk, 133 St Maurice
Hall Joseph N., & Co., hardware merchants, 489 St Paul
HALL, KAY & CO., general metal and tin plate merchants, 90 and 92 McGill
Hall Lewis A., of Hall & Co., 240 University
Hall Miss Charlotte, 320 Drummond
Hall Mrs. Alice, wid Michael, 96 Colborne
Hall Mrs. Ann, wid James, r 61 Duke
Hall Mrs. Anna, wid Dr. Wm., 12 Plymouth grove
Hall Mrs. Margaret, wid Jos., r 49 Chaboillez
Hall Mrs. Maria, wid C. W., 117 St Urbain
Hall Mrs. Maria, wid Jos. N., 743 Sherbrooke
Hall Richard B., com traveller, 234 Bleury
Hall Robert, 126 Durocher
Hall Robt., laborer, 24 St Adolphus
Hall Sam., engineer G.T.R., 89 Congregation
Hall Samuel, tanner, 118 St Bonaventure
Hall T. B., of Ross, Hall & Co, Lower Lachine road
Hall Thomas, baggageman, 32 Favard
Hall Thomas, bookkeeper, 100 Barré
Hall Thos., laborer, 237 Bourgeois
HALL W. V. B., & CO., successors to Allan Freeman & Co., oyster and chop house, 197 St James
Hall Wm., 221 Peel
Hall Wm., laborer, 249 Chaboillez
Hall William A., notary and commissioner for taking affidavits for Province of Quebec, 34 St James, h 166 Upper St Urbain
Hall Wm. H., storeman, 87 College
Hall Wm. John, com traveller, 30 St Hypolite
Hall William V. B., of W. V. B. Hall & Co., 9 Beaver Hall hill
Hallée Jos., carpenter, 211 Seigneurs
Haller Augustin, teacher, 5 St Roch lane
Halley Edward, plasterer, 35 St George
Halley Mrs. C., wid John, 35 St George
Halliday Francis, machinist, 133 Dalhousie
Hallinan John, shoemaker, 12 Vallée
Hallister Michael, blacksmith, r 111 Versailles
Halloran Thos., laborer, 71 Wolfe
Hallworth Thos., coachman, bds at 347½ Wellington
Halpin Mrs. B., wid E., r 122 Panet
Halpin N. W., grocer, 53 St Bonaventure, h 51½ St Bonaventure
Halpin John, master carter, 63 St Patrick
Halpin Michael, clerk, bds at 24 Hermine
Halpin Wm. W., of Dumaine & Halpin, 51½ St Bonaventure
Halsay Ths., carpenter, 29 Richmond
Haly Jean, joiner, 198 St André
Hamall Arthur, butcher, stall 35 St Lawrence market and 311 St Antoine, h 313 St Antoine
Hamall Patrick, brassfinisher, 224 St Christophe
Hamburg Chas., upholsterer, 189 St Constant
Hamel Alfred, policeman, 8 St Constant
Hamel André, trader, 16 Bonsecours market, h 267 Seaton
Hamel C., clerk, 25 St Hubert, facing Viger sq
Hamel Edouard, laborer, r 47 St Philip
Hamel Fabien, laborer, r 19 Cathedral
Hamel Frs. X., shoemaker, 301 Beaudry
Hamel Henri, laborer, r 19 Cathedral
Hamel Isidore, joiner, 290 Jacques Cartier
Hamel Joseph, shoemaker, r 83 Beaudry
Hamel Joseph B., clerk, 271 Richmond
Hamel J. Bte., carpenter, 253 Panet
Hamel Louis, laborer, r 540 St Mary
Hamel Michel, blacksmith, 132 Seigneurs
Hamel Michel, bricklayer, 113 Seaton
Hamel Mrs. A., wid Henry, 257 Mignonne
Hamel N. Théo., chemist and druggist, 6 Gain
Hamel Mrs C., wid Zéphire, 25 St Hubert, facing Viger sq
Hamel Mrs. Eugénie, wid Ed., r 47 St Philip
Hamelin Alfred, druggist, 833 St Catherine
Hamelin Alphegé, clerk, 833 St Catherine

Free Burning LACKAWANNA Coal a Specialty.

JAMES BAYLIS & SON—COCOA MATTING, MATS, & STAIR RODS—459 & 461 NOTRE DAME ST

HAMELIN ANANIE S., of J. Hudon & Co., 833 St Catherine
Hamelin J. A. J., civil officer, 195 St André
Hamelin Jos., laborer, 484 Beaudry
Hamelin Jules, baker, 47 Devienne
Hamelin Louis E. R. R., student, 195 St André
Hamelin Louis, blacksmith, 123 Visitation
Hamelin Mrs., wid P. M., 122 Canning
Hamelin Mrs. Eugénie, wid Ant. F., 833 St Catherine
Hamelin Mrs. L., wid Frs. X., 335 Beaudry
Hamelin Odillon J., student, 195 St André
Hamelin Oliver R. W., clerk, 195 St André
Hamelin Pierre, fireman, 31 College
Hamelin Simon A., of J. Hudon & Co., 833 St Catherine
Hamelin Wm., of Latour & Hamelin, 99 St Maurice
Hamelin Zéphirin, engineer, r 165 St Martin
Hamill Pat., caretaker, 199 St James
Hamilton Alexander, 6 Grey Nun, h 654 Lagauchetière
Hamilton Alexander, carter, 171 Montcalm
Hamilton Alexander, cooper, 178 Chatham
Hamilton Andrew, baker, 51 Canning
Hamilton Antoine, of Hamilton & Co., 244 Guy
Hamilton Charles, agent, 200 Bleury
HAMILTON & CO., fancy and staple dry goods, 105 St Joseph
Hamilton Fred., journalist, 155 St Elizabeth
Hamilton Geo. W., of J. D. Crawford & Co., 904 Sherbrooke
Hamilton Henry, driver, 156½ Colborne
Hamilton Henry, dry goods merchant, 88 Cathedral
Hamilton Henry, stevedore, 359 Wellington
Hamilton Henry H., of Ligget & Hamilton, 88 Cathedral
HAMILTON HON. JOHN, senator, and president of the Merchants Bank of Canada, 203 St James, h 917 Sherbrooke
Hamilton J., produce merchant, bds at American house, 22 St Joseph
Hamilton Jacob, laborer, r 132½ Murray
Hamilton James, express driver, 142½ Dalhousie
Hamilton James, laborer, r 33 Dufresne
Hamilton John, 99 Cadieux
Hamilton John, carpenter, 186 O'Leary av
Hamilton John, laborer, opp 243 Magdalen
Hamilton John, machinist, 138 Nazareth
Hamilton John, messenger G.T.R., Henry off Centre
Hamilton John, of Hamilton & Massey, res at St Lamberts
Hamilton John, painter, 619 Wellington
HAMILTON & MASSEY, general metal merchants, 25 William
Hamilton Miss Elizabeth, fancy store, 1337 St Catherine
Hamilton Mrs. A., wid Charles, 67 St Etienne
Hamilton Mrs. Agnes, wid John, 67 St Etienne
Hamilton Mrs. Jessie, wid Donald, milliner and dressmaker, 123 St Urbain
Hamilton Mrs. Mary, wid James, 552 McCord
Hamilton N. E., of Hamilton & Papineau, bds at 25 Notre Dame
Hamilton R., clerk, bds at 244 Guy

HAMILTON & PAPINEAU,
FANCY AND STAPLE DRY GOODS,
119 Notre Dame

HAMILTON POWDER CO., Thos. C. Brainerd, president; William Gordon, secretary-treasurer, 61 St François Xavier
Hamilton R. C., 911 Sherbrooke
Hamilton Richard, laborer, 48 St Charles Borromée
Hamilton Robert, caretaker, 148 St James
Hamilton Robert, divinity student, 501 Albert
Hamilton Robert, janitor McGill University, 803 Sherbrooke
HAMILTON SAMUEL D., dry goods, 21 and 23 St Joseph, h 135 Lusignan
Hamilton Ths., laborer, 10 Grant lane
Hamilton W. B., wood merchant, 507 Guy
Hamilton William, carpenter, 180 Chatham
Hamilton Wm. R., bookkeeper, 277 St Charles Borromée
Hamlay George, mason, 231 Railway track
Hamlyn John, pipemaker, 55 Seaton
Hammell Patrick, policeman, 208 St Martin
Hammill John, carter, 20 St David lane
Hammill Patrick, caretaker, 199 St James
Hammond Henry, clerk, 208 St Urbain
Hammond John, artist, 206 St Urbain
Hammond John, carpenter, 546 Mignonne
Hammond John, Montreal Paper Box and Bag manufactory, 570 Craig, bds at 43 St Dominique
Hammond Jos., policeman, 122 Colborne
Hammond Miss Elizabeth, bdg hse, 24 Hermine
Hammond Mrs. Janet, wid T. L., bdg hse, 259 Bleury
HAMMOND & PHILPOTT, builders and contractors, 216 St Urbain and 408 St Dominique
Hammond Robert, jun., of Hammond & Philpott, 216 St Urbain
Hammond Robert, sen., 218 St Urbain
HAMPSON ROBERT, agent Insurance Co. of North America, Philadelphia (Marine), Phœnix Insurance Co. of Brooklyn (Fire and Inland), 18 Corn exchange, 41 St Sacrament, h 288 Peel
Hampton Chris., laborer, r 59 Richardson
Hampton Wm. E., caretaker Montreal Thistle Curling club, 128 St Monique
Hancock Bartholomew, G.T.R., 172 St Urbain
Hancock Mrs. Catherine, wid Ths., fruit store, 35 Gosford, h 33 Gosford
Hande Alexis, laborer, r 275 Mignonne
Hande David, commercial traveller, 222 St Hubert
Handfield P. H., bookkeeper, 91 Quesnel
Handgrave J. Bte., laborer, 305 Beaudry
Handley —, laborer, 13 Olier
Handley Daniel, fruits and vegetables, stand 2 St Antoine market, h 292 St Bonaventure
Handrahan Daniel, laborer, 296 St Bonaventure
Handrahan Dennis, laborer, r 237 St Martin
Handrahan Pat., carter, r 46 Chaboillez
Hands Mrs. Bridget, wid Wm., grocery, 10 Shaw, h 8 Shaw
Handyside Hugh, laborer, 115 Grand Trunk

GEORGE F. HARTT, 24 Victoria Square.

JAS. BAYLIS & SON—CARPET, OIL CLOTH & CURTAIN WAREH'SE—459 & 461 NOTRE DAME ST

Handyside & Co., commission agents, 58 St François Xavier
Handyside Nathaniel Jones, of Handyside & Co., secretary Montreal Mining Co., 60 Drummond
Haney M., agent Le National, 174 St Hypolite
Haney Michael, trader, 49 St Maurice
Haney Mrs. Susan, wid William, r 94 Amherst
Hankell Christian, laborer, 84 Shaw
Hanley John, shoemaker, 29 Sanguinet
Hanley Mrs., wid, 5 Basin
Hanley Patrick, laborer, 53 Prince
Hanley Ths., cooper, Manufacturers
Hanley Ths., cooper, 80 Ottawa
Hanley Timothy, tailor, 54 Chenneville
Hann J. D., 202 Sanguinet
Hanna George H., secretary Montreal Warehousing Co., res at Longueuil
Hanna John, watchman, 103 Canning
Hanna Mrs. Mary, wid George, 106 McTavish
Hanna Ol., storeman, 39 Colborne
Hanna Robt., machinist, 79 Congregation
HANNAFORD EDMOND P., C.E., chief engineer G.T.R., 23 Jacques Cartier sq, h 1591 St Catherine
Hannaford Richard, gardener, Papineau road n Logan farm
Hannaford S., laborer, 189 St Etienne
Hannah J. W., of J. W. Hannah & Co., 69 Dalhousie
HANNAH J. W., & CO., importers of wire and manufacturers of furniture springs, 85 Common
HANNAH MRS., matron University Lying-in hospital, 93 St Urbain
Hannah Mrs. M., wid Wm., 20 City Councillors
Hannah Thos., cutter, 48 St Alexander
Hannan John J., gents' furnishings, 303 Notre Dame, bds at 25 Notre Dame
HANNAN M., & CO., produce merchants, 22 and 24 William
Hannan Martin, laborer, 111 Murray
Hannan Matthew, jun., of M. Hannan & Co., 1468 St Catherine
Hannan Walter R., clerk, 1468 St Catherine
Hannan Wm., groom, 4½ Busby lane
Hanny Bernard, carter, 56 Farm
Hanover J. N., clerk, 98 Stanley
Hanrahan John, laborer, 2 Evans Court
Hanrahan T. E., of Hanrahan & Thom, 7 Beaver Hall sq
Hanrahan & Thom, commission merchants, 64 St James
Hansley Mrs. M., wid Geo., fruit dealer, 101 College
Hansley Richard, bookkeeper, 6 Rousseau
Hanson Andrew, carpenter, 63 Richardson,
HANSON CHARLES D., inspector National Insurance Co., 192 St James, h 6 Platt
Hanson Theodore, clerk, r 140 St Martin
Hanton Robert, carpenter, 53 St Ignace
Happy Lewis, barber, 24 St Patrick
HARBOR COMMISSIONERS' OFFICE, H. D. Whitney, assistant secretary, 27 Common cor Youville
HARBOR MASTER'S OFFICE, captain Alfred M. Rudolf, harbor master, 27 Common cor Youville
Harbour Louis, storeman, 3 Mill
Harboury Louis, carter, 22 Mountain
Harder William, baker, 117 Versailles
Hardesty Mrs. Mary A., wid Wm., upholsterer, 91 St Urbain
Hardi Edmund, music teacher, 210 Sanguinet
Hardi Flavien, 599 Albert
Hardie Geo., agent, 9 Burnside place
Hardigan Mrs. M., wid Thomas, 64 Hermine
Harding James, machinist, 118 Colborne
Harding John, clerk St Gabriel market, h 29 Richardson
HARDING THS., P.O. clerk, 79 Colborne
Hardman John L., of John L. Hardman & Co., 1752 St Catherine
Hardman John L., & Co., manufacturers of leather belting and fire engine hose, 557 to 563 St Bonaventure
Hardman Mrs., wid James, 1752 St Catherine
Hardouin Louis, confectioner, 343 Panet
Hardy Felix A., clerk, 35 St Paul
Hardy Flavien, joiner, 40 St Paul
Hardy Fred., clerk, bds at Richelieu hotel, 45 St Vincent
Hardy J. Bte., shoemaker, r 289 Panet
Hare Henry Ths., baker, r 15 Hermine
Hare Mrs. Jane, wid John, r 40 St Genevieve
HAREL ULDÉRIC, groceries and provisions, 100 Workman
Haristibule Jean, joiner, 11 St Pierre lane
Harkin James, laborer, 42 Colborne
Harkin Michael, shoemaker, 137 Dalhousie
Harkins Mrs. S., wid G., crockery dealer, 17 Papineau sq
Harly John, moulder, r 36 Farm
Harkney John, laborer, 77 McCord
Harman Bruce S., insurance agent, 18 Cathcart
Harman Henry, of McGlashan & Harman, 209 Bleury, summer residence Pointe Claire
Harman John, laborer, 256 Seigneurs
Harmand A., cook, 260 St Hubert
HARMBURGER LEO, importer of cigars and tobaccos, 432 St Paul, bds at St Lawrence hall, 139 St James
Harmer D., boots and shoes, 127 St Lawrence
Harmott James, painter, 29 Courville
HARNETT WILLIAM DeCOURCY, assistant City Attorney, City hall, 186 St Paul, h 1596 St Catherine
Harney Edward, manager, Gardner Sewing Machine Co., 233 St James, h 201 Drolet, St J. Bte. village
Harney Patrick, tobacconist, 31 Jacques Cartier
Harnis R., bookkeeper, 47 Quesnel
Harnois Auguste, laborer, 53 Fortification lane
Harnois Cyrille, jail turnkey, 115 Sydenham
Harnois Gédéon, of Harnois & Réel, St Philip
Harnois & Réel, butchers, stall 10 St Anns market
Harnott James, painter, 29 Courville
HAROLD HUGH, boots and shoes, 125 St Joseph
Harold John, boots and shoes, 195 McGill, h 197 McGill
HARPER D. A., Dollar store, 267 Notre Dame
HARPER J. R., & CO., manufacturing jewellers and diamond setters, 386 Notre Dame

LAMBERT'S Museum and Fine Art Gallery, 301 Notre Dame Street.

For CARPETS, OIL CLOTHS or CURTAINS, visit JAS. BAYLIS & SON—459 & 461 NOTRE DAME ST

Harper James, butcher, 15 Maple av
Harper James, Gazette reporter, 10 Montcalm
Harper J. R., of J. R. Harper & Co., 386 Notre Dame
Harper John, 67 Condé
Harper John, boilermaker, r 105 Dalhousie
Harper Mrs. Jane, wid And., 17 Anderson
Harper Mrs. M., wid George, 147 Poupart
Harper Mrs. William, milliner, 229 Notre Dame
Harper William, clerk, 10 Montcalm
HARPER WILLIAM, gunmaker and fishing tackle manufacturer, 227 Notre Dame, summer residence Longueuil
Harper William, policeman, 9 Dorchester
Harrey Benj., com traveller, 59 Coursol
Harrey Cromack, com traveller, 59 Coursol
Harrigan Jos., storeman, 182 Nazareth
HARRINGTON B. J., B.A., Ph.D., chemist and mineralogist to Geological Survey, 7 St James, h Walbrae place, Upper University
Harrington Fred. S., insurance agent, 1804 St Catherine
Harrington James, laborer, Manufacturers n Napoleon road
Harrington J., shoemaker, 110 Seigneurs
Harrington John, collector, 46 St Christophe
Harrington John, laborer, r 231 William
Harrington Michael, foreman Water works, 728 St Bonaventure
Harrington Miss Josephine, dressmaker, 47 St Christophe
Harrington Mrs. M., wid Dan., Manufacturers
HARRINGTON N. P., special agent Union Mutual Life Insurance Co. of Maine, 1 Exchange Bank building, 102 St François Xavier, h 1804 St Catherine
Harrington Patrick, laborer, Manufacturers
Harrington Richard, merchant, 53 Sanguinet
HARRINGTON THOMAS W., assistant engineer Public Works department, 5 Youville, h 119 St Bonaventure
Harris Albert, second-hand clothing, 156 St Lawrence, h 92 Notre Dame
Harris Archibald W., foreman Joppa Leather works, 141 Chatham
Harris Arthur A. H., traffic manager's office, G.T.R., resides at St Lambert
Harris Chs., commercial traveller, 34 St Henry
Harris Ed., type foundry, r 116 St Elizabeth
Harris H. C., conductor, 149 Inspector
Harris H. Vinton, 54 St François Xavier, resides at St Lambert
Harris James, carpenter, 52½ Barré
Harris James, saloon, 104 Lagauchetière, cor Desalaberry
Harris Jesse, soapmaker, 12 Bruchesi
HARRIS JOHN, 386 Mountain
Harris John, jun., engraver, 20 Hermine
Harris John, sen., saddler and bdg hse, 20 Hermine
Harris K., commercial traveller, 60 German
Harris Mrs. Esther, wid Solomon, 72 Vitré
Harris S., hat and cap manufacturer, 752 Craig
Harris Ths., traveller, 21½ Berthelet
Harris W. G., storeman, 153 Craig
Harris Wm. C., clerk, 8 Plateau
Harrison Edward, carpenter, 63 Nazareth
Harrison Jacob, coachman, 62 Hermine
HARRISON J. W. F., organist St George's church, 37 St Luke
Harrison Jas., iron turner, 8 Condé
Harrison Jas., laborer, r 32 Lagauchetière
Harrison Michael, carter, 14 Contant
HARRISON THOMAS, fancy and staple dry goods, 99 Bleury, h 99½ Bleury
Harrison Thos., bdg hse, 347½ Wellington
Harrison Thomas H., of Hearn & Harrison, 54 St Jean Baptiste
Harrold James, grocer, 104 Mullin
Harrower J. M., clerk, 18 Common
Harshaw Archibald T., of Robert Dunn & Co., 275 St Urbain
Hart Adolphus M., advocate, 15 Western chambers, 22 St John cor Hospital, h 118 Durocher
Hart Alex., com traveller, 452 St Dominique
HART BROTHERS & CO., general merchants and export agents; agents for the Liverpool and Great Western Steamship Company, (Guion Line) Mail Steamships between Montreal and Liverpool, 15 Western chambers, 22 St John cor Hospital
Hart Chas. T., of Theodore Hart & Sons, 358 Upper Peel
Hart Emile A., of Hart Brothers & Co., 118 Durocher
HART FRANK J., groceries, wines and liquors, cor Beaver Hall terrace and Dorchester, h 91 Cadieux
Hart Fred., laborer, r 72 Shannon
Hart Fred., of Hart & Son, 244 St Charles Borromée
Hart Frederick L., 770 Sherbrooke
Hart Frs., carter, 351 St Mary
Hart Geo., accountant Bank of British North America, 140 St James
Hart Gerald E., secretary Numismatic and Antiquarian society, 118 Durocher
Hart Henry, upholsterer, carpet cleaner and layer, 119 St Antoine
Hart I., cigar manufacturer, 439 Lagauchetière
Hart J. C., of Devany & Co., 163 Bleury
Hart Lewis A., of Doucet & Hart, 1602 St Catherine
Hart Martin, fruit dealer, St Anns market, h 81 St Maurice
Hart Martin, of Hart, Marion & Co., 97 Cadieux

HART, MARION & CO., Importers of ORANGES, LEMONS, PEACHES and foreign & domestic fruits, 119 McGill

Hart Miss Emily, dressmaker, 244 St Charles Borromée
Hart Nicholas, fruit dealer, Bonsecours market, h 22 Barclay
Hart Owen, of Livernois & Hart, 22 Barclay
Hart Peter, clerk, bds at 71 St Paul
Hart R. A. Baldwin, of Theodore Hart & Sons, 358 Peel
Hart Richard, of Barry & Hart, 34 Sanguinet
Hart Robert, 358 Peel
Hart & Son, printers, 464 Notre Dame
Hart Theodore, of Theodore Hart & Sons, 358 Peel

LAMBERT'S Museum open from 10 A.M. to 10 P.M., 301 Notre Dame Street.

JAS. BAYLIS & SON—CARPET, OIL CLOTH & CURTAIN WAREH'SE—459 & 461 NOTRE DAME ST

HART THEODORE, & SONS, insurance brokers, 33 St Nicholas
Hart Wm. F. of Hart & Son, 244 St Charles Borromée
HART WM. T., cabinetmaker and undertaker, 31 and 712 St Bonaventure
HARTE JAMES A., chemist and druggist, patent medicines, perfumeries, seeds, and proprietor of the St Geneviève mineral water, Glasgow Drug hall, 400 Notre Dame, h 731 Sherbrooke

HARTFORD FIRE INSURANCE CO., of Hartford, Conn., assets $3,273,000; Wood & Evans, agents, 91 St François Xavier. *See Adv inside front cover.*

Hartford Jonathan, laborer, r 189 St Etienne
Hartley George, laborer, 30 Little Manufacturers
Hartley George, laborer, 21 Manufacturers
Hartlaub Charles, of Hartlaub, Smith & Co., resides at Longueuil
HARTLAUB, SMITH & CO., general importers and shipping agents, represent Beling, Mills & Pitl, 14 DeBresoles
Hartman Ed., grocer, 120 Richardson
Hartnett James, carter, r 15 Young
Hartnett Thomas, laborer, r 81 St Patrick
Hartnett Timothy, carter, 111 Wolfe
Hartt A., bookkeeper, 12 Montcalm

HARTT GEORGE F., Coal Merchant and Agent for the Delaware and Hudson Canal Co.'s celebrated free burning Lackawanna Coal, 24 Victoria sq, and 15 Colborne st., h 50 Upper St Urbain. *See Adv foot lines of Alphabetical Directory.*

Harty Edward, carpenter, 39 Young
Harty George, patternmaker, 173 Chatham
Hartzmann David, coachman, 57 Hermine
Harvé Maxime, carpenter, 43 Lusignan
Harvey Alfred E., surveyor and assistant Turnpike Trust, 146 St James, res at St Lambert
Harvey Daniel, 260 Visitation

HARVEY GEORGE, SEWING MACHINES AND FINDINGS. MADAME DEMOREST'S (Paris and New York) reliable paper patterns, 341 Notre Dame, h 490 St Lawrence

Harvey John, trader, 32 Shaw
Harvey M., agent for Le National, 174 St Hypolite
Harvey Mrs. Mary, wid Horatio Nelson, 85 Union av
Harvey Robert S., printer, bds at 43 St Dominique
HARVEY THOMAS, builder and contractor, 260 Visitation
Harvey Wm., turner, r 113 St Martin
Harvey William, saloon, 34 St Lambert, h 36 St Lambert
Harvie John, packer, 25 St Antoine
Harvie Robert, clerk, 25 St Antoine
Harvie Robert, of Brodie & Harvie, 322 St Urbain
Harvie Wm., carter, 25 St Antoine
Harvieux Alf., joiner, 90 Inspector
Harwood George, boilermaker, 116 Centre
HARWOOD LIEUT.-COLONEL A. C. DE LOTBINIERE, deputy adjutant general of militia, commanding military district No. 5, 12 Place d'Armes, resides at Vaudreuil
Harwood T., grocer, 171 Delisle, h 169 Delisle
Harwood Ths., laborer, 19 St Etienne
Harylet Alexander, carter, 263 Richmond
Haskell John F., of T. J. Claxton & Co., 308 St Urbain
Haskell P. J., dealer in bazaar patterns, 65 St Lawrence
Hasken Daniel, 67 Papineau road
Haskett S. G., & Co., provision and fruit merchants, 353 and 355 Commissioners
Haskett Samuel G., of S. G. Haskett & Co., 352 Seigneurs
Hasley John, finisher, 13 Guy lane
Hassam Robert, heater, 25 St Etienne
Hassett Ths., clerk, 259 St Urbain
Hastie Wm., excise officer, 408½ St Dominique
Hastings Alex., brass finisher, 57 Metcalfe
Hastings George, millwright, 57 Metcalfe
Hastings Mrs. Margaret, wid Geo., 57 Metcalfe
Hastings Robert, plumber, 57 Metcalfe
Hastings Wm., bank clerk, 57 Metcalfe
Haswell Haldane, of Evans, Mercer & Co., 67 Osborne
Hatch James, carter, 33 Eleanor
Hatch Miss Flavia, milliner, 13 Berry lane
Hatch Pat., laborer, 60½ Murray
Hatchette John, of John Hatchette & Co., 7 Clyde place, 672 Lagauchetière
HATCHETTE JOHN, & CO., importers and general wholesale grocers, College buildings, 54 and 56 College
Hate John, engine driver, 195 Congregation
Hather Francis, carpenter, 69 Seigneurs
Hatt Samuel, 41 Beaver Hall terrace, St James club, 685 Dorchester
Hatton Daniel, of D. Hatton & Co., bds at 212 St Hubert
Hatton David, cooper, r 78 St Bonaventure

HATTON D., & CO., Importers of FISH AND FRUIT Fresh, Smoked, Dried, Shell and American Canned Goods, Canned Fish, Oysters, and Fruit, 81 Bonsecours

Hatton Edward, machinist, 14 Dupré lane
Hatton G. W., of Collins & Co., 400 St Paul, res at St Anne, Bout de l'Isle
HATTON JOHN CASSIE, advocate and commissioner for taking affidavits for use in Ontario, 353 Notre Dame, h 150 Metcalfe
Hatton Mrs. Margaret, wid S., 212 St Hubert

GEO. F. HARTT, Agent for the Delaware and Hudson Canal Co.'s

JAMES BAYLIS & SON keep on hand the best makes in BRUSSELS and TAPESTRY CARPETS.

Haughey John, laborer, r 116 Murray
Hausselman Charles, currier, 217 Seaton
Hautain Frank H., clerk, 40 Durocher
Hauver John, steward Albion hotel, 189 McGill
Hawke J. Fred., shirt and collar maker, 103 Bleury

HAWKES JAMES, dealer in Drugs, Chemicals, Patent Medicines and Perfumery. Prescriptions carefully prepared. 21 Place d'Armes, h 130 Upper St Urbain

Hawkins Charles, 63 St Elizabeth
Hawkins Mrs. Mary, wid Frs., 600 Lagauchetière
Hawkins Geo., machinist, 133 St Constant
Hawkins Thomas, cabinetmaker, 26 St Charles Borromée
Hawkins Ths., laborer, 25 St Adolphus
Hawkins Wm., carter, r 91 Amherst
Hawksett Sam., portrait and landscape painter, 125 German
Hawley J. Adolphe, 27 St Denis
HAWSON THOMAS B., auditor G.T.R., 23 Jacques Cartier sq, h 953 Dorchester
Hay Charles, mail conductor G.T.R., 87 St Elizabeth
Hay James, clerk, 181 St Etienne
Hay Jas., driver, 116 St Felix
Hay Jas., machinist, 135 Dalhousie
Hay Joseph, brassfinisher, 252 German
HAY MARKET, M. O'Connell, clerk ; Maxime Groulx, assistant clerk, College
HAY ROBERT, chief clerk Superintendent's office G.T.R., 115 Bourgeois
Hay Robert, watchmaker, 61 St Dominique
Hay William, traveller, 526 St Mary
Hayden Chs., mail conductor, 87 St Elizabeth
Hayden James, sawmaker, 221 Magdalen
Hayden Richard, blacksmith, 153 Bourgeois cor Wellington
HAYES ANDREW, of Hayes & Mudge, 25 Brunswick
Hayes Dan., groceries, wines and liquors, 51 St Maurice
Hayes Dennis, laborer, 21 Grand Trunk
Hayes Geo., laborer, 196 St Etienne
Hayes John, laborer, Ropery n St Charles
Hayes J. Joseph, clerk, Court house, 29 Metcalfe
Hayes John, laborer, 133 Richardson
Hayes Michael, grocer, 499 and 501 St Joseph
Hayes Mrs. J., wid Thomas, r 70 Young
HAYES & MUDGE, importers, manufacturers' agents, and general commission merchants, 377 St Paul
Hayes Pat., laborer, 100 Centre
Hayes Pat., laborer, 53 Prince
Hayes Pat., laborer, r 101½ Grand Trunk
Hayes Patrick, laborer, 87 Mullin
Hayes Thomas, pilot, 269 St Lawrence
HAYES THOMAS EDWARD, M.D., physician and surgeon, 339 St Antoine
Hayman John, butler, 30 St Radegonde
Haynen William, tailor, 591 Wellington
Hayner Miss Hermine, dressmaker, 684 St Catherine
Haynes Chs., shoemaker, 148 Montcalm
Haynes Joseph, professor Catholic Commercial academy, 141 German
Hayney Mrs. Margaret, fruit dealer, St Anns market, h Point St Charles
Hayr John, road master G.T.R., Napoleon road
Hays Miss Marguerite, bdg hse, 44 Bleury
Hayvren James, carter, 174 St Antoine
Hayvren John, carter, 180 St Antoine
Hayvren Patrick, laborer, 292 St Bonaventure
Hayvren Peter, carter, 411 Aqueduct
Hayward Charles, trunk and valise maker, 97½ Inspector
Hayward John, mason, 56 Ottawa
Hayward R., bookkeeper, 39 Quesnel
HAZAZER SIGNOR J., academy of deportment and dancing, 1315 St Catherine, bds at 1364 St Catherine
Hazeland B. A., assistant teacher Montreal academy, 101 Metcalfe
HAZELL MRS. ANNIE, wid Geo. H., confectionery, Bonsecours market, h 6 Bonsecours
Hazeltine Wm., baker, 221 Aqueduct
Hazelton Mrs. Mary, 12 St Roch lane
Hazen Jos. T., insurance agent, 77 St Dominique
Hazlatt Alex., carter, 141 Costigan lane
Head Wm., butcher, 409 Wellington
Headquarters and Office of Silver Cornet Band, G. H. Holland, secretary, 210 St James
Heagenton Mrs. A., wid Richard, 21 Durham
Healey Ths., saloonkeeper, 178 St Bonaventure, h 178½ St Bonaventure
HEALTH DEPARTMENT OFFICE, C. Radford, sanitary inspector, 152 Notre Dame
Healy Christopher, dry goods, 121 St Lawrence, h 119 St Lawrence
Healey John, clerk, 593 St Catherine
Healy Michael, carter, 108 Prince
Healy Michael, laborer, St Albert n St Andrew
Healy Michael C., second-hand book store, 495 Craig, h 497 Craig
Healey Mrs. B., wid Andrew, vegetables, Bonsecours market, h 27 Sanguinet
Healy Patrick, trader, 205 Montcalm
Healy Richard, heater at Rolling mills, Bourgeois n Dominion place
Healy Tim., butcher, St Andrew n Grand Trunk
Healy Wm., student, bds at 593 St Catherine
Heany Michael, trader, St Anns market, h 14 St Maurice
Heany Pat., carter, 249 St Martin
Hearle C. C., washing crystal, r 511 Lagauchetière
Hearle Charles, manufacturer, 159 Drolet
Hearle E., commission merchant, 112 St Peter, b 10 Mance
Hearle Edward, broker, 377 Mountain
HEARLE J. G., toilet soap and perfumery, works 84 to 92 St Urbain, h 92 St Urbain
Hearle Samuel N., 46 City Councillors
Hearly Dan., laborer, 117½ Colborne
Hearn Edward, boilermaker, 511 William
Hearn F., of Rodier, Hearn & Co., bds at Ottawa hotel, 246 St James
HEARN & HARRISON, thermometer, optical and mathematical instrument makers, wholesale and retail, 242 and 244 Notre Dame

Celebrated LACKAWANNA Coal, by the Ton or Cargo, 24 Victoria Square.

JAS. BAYLIS & SON—CARPET, OIL CLOTH & CURTAIN WAREH'SE—459 & 461 NOTRE DAME ST

Hearn Michael, of Rodier, Hearn & Co., 72 Victoria
Hearn Mrs. Sarah, wid W., laundress, 43 Jacques Cartier
Heath Geo. H., merchant, 34 Fort
Hearty Miss Mary, 12 Dowd
Heasley Sam., laborer, 80 Wellington
Heath John, of John MacLean & Co., 25 Belmont
Heathed Francis, laborer, r 58 Panet
Heaton Martin, The Molsons bank, 94 Durocher
Heavysege Chs. S., carpenter, r 58 Shannon
Heavysege Henry, cabinetmaker, 54 Shannon
Heavysege Mrs. Mary A., wid Charles, 203 Bleury
Heaysman Henry, laborer, r 15 Centre
Hebbronne Jules, clerk, 104 Notre Dame
Hébert Adolphe, roofer, 41 Wolfe
Hébert Alfred, grocer, 285 Lafontaine
Hébert Alphonse, brickmaker, r 372 Fullum
Hébert Alphonse, insurance agent, bds at 299½ St Joseph
Hébert Antoine, 228 Montcalm
Hébert Arsène, trunkmaker, 400 Wolfe
Hébert Chs., carter, r 36 Durham
Hébert Chas., fruit dealer, Bonsecours market, h 36 Durham
Hébert Chs., joiner, 243 Jacques Cartier
Hébert Charles, laborer, r 203 Seaton
Hébert Chs. P., of J. Hudon & Co., 101 Champ de Mars
Hébert Clément, laborer, 8 Berry lane
Hébert Edmond, joiner, 92 St Felix
Hébert Ernest, bank clerk, 16 St Denis, facing Viger sq
HÉBERT F., proprietor Caledonia house, 435 Commissioners
Hébert François, barber, r 148 Montcalm
Hébert Hermenégilde, of Z. Prévost & Co., 195 German
Hébert Hilaire, shoemaker, 70 Seigneurs
Hébert Isaïe, barber, 20 Bonsecours
Hébert J. Bte., laborer, 239 Wolfe
Hébert J. Bte., laborer, r 66 Visitation
Hébert Ls. Philippe, artist, bds at 16 St Denis, facing Viger sq
Hébert Louis, carpenter, r 28 St Felix
Hébert Louis, laborer, r 220 Aqueduct
Hébert Louis, laborer, 67 Dufresne
Hébert Louis, laborer, r 501 Wolfe
Hébert Louis, trussmaker, 211 Amherst
Hébert Maurice, horse dealer, 63 Campeau
Hébert Miss Lucie, dressmaker, 25 St Dominique
Hébert Moïse, laborer, 101 Duquette lane
Hébert Mrs. Caroline, wid Joseph, bdg hse, 75 St Paul
Hébert Mrs. Jos., midwife, 371 St Catherine
Hébert Mrs. L., 333 Lagauchetière
Hébert Mrs. Marie, wid Edouard, 206 Aqueduct
Hébert Mrs. Monique, seamstress, 90 Sydenham
Hébert Nap., professor of music, 249 Jacques Cartier
Hébert Oct., baker, 443 St Bonaventure
Hébert Olivier, carpenter, 39 Dufresne
Hébert Ozias, carter, r 298 Lafontaine
Hébert Paul, blacksmith, cor Dalhousie square, and St Paul, h 257½ Jacques Cartier
Hébert Pierre, butcher, 20 St Claude
Hébert Salime, shoemaker, 46 Sydenham
Hébert Xavier, mason, 90 Sydenham
Hebrew and German school, rev. E. M. Myers, principal, 35 St Constant
HECKER J., music and musical instruments, agent for Smith's Canadian organs, 10 Phillips sq, h 10½ Phillips sq
Hedge Alphonse, painter, 9 Guy lane
Hedge Henry, carpenter and joiner, 88 Inspector h 86½ Inspector
HEDGE HENRY, dry goods and ready-made clothing, 67 St Joseph
Hedge John, carpenter, 198 Aqueduct
Hedge Olier, carpenter, r 717 St Bonaventure
Hedge William, clerk, 67 St Joseph
Hedger Mrs. Rose, wid Albert, 8 Hunter
Hedges Mrs. R., tobacconist, 473 St Lawrence
Hedges Richard, type founder, 473 St Lawrence
Hedican James, laborer, r 27 Chaboillez
Hedley James, editor Monetary Times, res in Toronto
Heelan Edward, typefounder, 169 Dalhousie
Heelan Michael, boots and shoes, 242 St Joseph, h 16 Scotland
Heelan Wm., master carter, 120 Colborne
Heenan John Francis, com traveller, 151 St Charles Borromée
Heffer Mrs. Jane, wid Edmund, music teacher, 1130 St Catherine
Hefferman Thos., contractor, 44 Lagauchetière
Helliwell Alex. J., of Beveridge & Helliwell, 52 St Denis
Helliwell John B., commission merchant, 14 St John, h 71 University
Helman Mrs. N., wid Joseph, fruit store, 274 St Lawrence
Helo Dominique, confectioner, 145 Panet
Hely M., laborer, 27 Sanguinet
Hémond Ed., joiner, 205 Wolfe
Hémond Jos. Cléophas, of P. Hémond & Fils, 343 Visitation
Hémond Pierre, of P. Hémond & Fils, 343 Visitation
Hémond Pierre, fruit, 201½ Craig, h 203½ Craig
Hémond Pierre, & Fils, boots and shoes, 601 St Mary
Hempey Jos., baker, 247 St Martin
HEMSLEY RICHARD, watchmaker, jeweller and optician, 173 St Joseph, h 142 Lusignan
Hénault A., grocer, 674 St Joseph, bds Hunter
HENAULT A. A., grain and feed store, 542 St Mary, h 201 Amherst
Hénault Achille, ice dealer, 201 Amherst
Hénault Damien, saloon, 920 St Catherine, h 918 St Catherine
Hénault Damien, tobacconist, 329 Amherst
Hénault Isidore, laborer, 144 Richardson
HÉNAULT LOUIS H., ice, cord wood, and lumber merchant, City ice office at J. D. L. Ambrosse, cor McGill and Notre Dame, and 542 St Mary, wood yard and office 992 St Joseph, h 1058 St Joseph
Hénault Mrs. Julie, wid Frs., r 183 Seaton
Hénault Théophile, saddler, bds at 315 St Lawrence

LAMBERT'S Museum, Best Place of Amusements in the City, 301 Notre Dame Street.

The same Firm construct machines for the Manufacture of Chocolate, Perfumery, Soap, chemical and pharmaceutical products, colours, Butcher's meat, pork, and artificial Butter.

TWO MEDALS

Centennial-Exhibition

1876 Philadelphia.

BLANK

ACCOUNT BOOKS

OF EVERY DESCRIPTION

MANUFACTURED BY

Lovell Printing and Publishing Co.,

ST. NICHOLAS STREET,

MONTREAL.

WM. HENDERSON,

LUMBER & TIMBER MERCHANT

AND

MANUFACTURER.

Steam Saw and Planing Mills, Trunk and Box Factory, Lumber Yards and

HEAD OFFICE, 342 AND 344

William Street above McCord St.,

Formerly known as Douglass Mills,

Retail Yard and Office:

ST. CONSTANT STREET,

(In rear of St. Lawrence Market)

AND

Canal Bank upper side New Flour Sheds

AND ON WHARF,

Opposite Quebec Gate Barracks, below Bonsecours Market,

POST OFFICE ADDRESS:—BOX 804, MONTREAL.

STEAM SAW MILLS,

L'ASSOMPTION, P.Q.

Square, Flat and Wany Timber, Cedars and Saw Logs and Dock Timber in Raft at Lachine, for sale in quantities to suit purchasers.

Every description of Bridge and Building Timber, Pine, Oak, Elm, Tamarack, Cedars, &c., for sale and sawed to order. A large assortment of Dry Pine and Spruce Lumber, dressed and undressed, Laths and Shingles for House Building purposes, Dry Pine and Spruce Deals, Planks and Scantling for Dunnage, good Dry Board for Ship Lining, Deck Planks and Spars always on hand.

Every description of Packing Boxes, Trunks, &c., made to order on short notice.

All kinds of Planing, Grooving and Sawing done to order. Custom work promptly done on time. Mouldings, Architraves, Skirting, Boards, &c., &c., all descriptions of Turning, &c., Dry Box, Cuttings for kindling Coal fires, and cut Slabs delivered free of cartage.

JAMES BAYLIS & SON keep constantly on hand a Large Stock of Curtain Materials and Cornices.

Hénault Théophile, shoemaker, 560 St Dominique
Hénault Victor, clerk, 6 St Denis
Hénault William, laborer, 333 Richmond
Henders George, gasfitter, 14 Anderson
Henderson Alex., carpenter, 11½ Donegana
Henderson Alexander, landscape photographer, 387 Notre Dame, h 49 Victoria
Henderson David H., lumber merchant, office 344 William, h 38 St Matthew
Henderson Geo., tailor, 64 St Urbain
Henderson George D., bank clerk, 13 St Edward
Henderson Harvy L., at Gault Bros. & Co., 60 Victoria
Henderson Henry, r 116 St Elizabeth
Henderson James, engineer, Bourgeois n Railway track
Henderson James M., jun., commercial traveller, 296 Colborne av
Henderson James M., sen., of Henderson & Lovelace, 296 Colborne av
Henderson John, 172 St Hypolite
Henderson John, bookkeeper, 146 Lusignan
Henderson John, of John Henderson & Co., 82 Union av

HENDERSON JOHN, & CO., Hatters and Furriers, Crystal block, 283 Notre Dame

HENDERSON JOHN T., bookseller and stationer, magazine and news dealer, and lending Library, dealer in second-hand books, 191 St Peter and 67 St Lawrence, h 206 St Christophe
Henderson John T., joiner, r 273 Bleury
Henderson Joseph N., bookkeeper, 146 Lusignan
HENDERSON & LOVELACE, coal and commission merchants, and importers of fire bricks and English pipe clay, 30 St Lambert
Henderson Mrs., 65 St Philip
Henderson Mrs. Christina, wid Alex., 40 City Councillors
Henderson Mrs. Charles, St George's cottage, 945 St Catherine
Henderson Mrs. George, confectioner, 64 St Urbain
Henderson Mrs. Wm., dressmaker, 87 Parthenais
Henderson Norman, lumber merchant, at Wm. Henderson's mills, 342 William, h 245 St Denis
Henderson Peter, public market, 1371 St Catherine, h 1373 St Catherine
Henderson Robert, commission merchant and manufacturers' agent, 32 Lemoine, h 146 Lusignan
Henderson Robert, engineer, r 91 Amherst
Henderson Robert, sawyer, 517 William
Henderson Thomas M., druggist, 146 Lusignan
Hederson Thomas, tinsmith, 206 St Etienne
HENDERSON WILLIAM, accountant, 32 Lemoine h 146 Lusignan
Henderson Wm., jun., clerk G.T.R., 11½ Donegana
Henderson Wm., plumber, 517 William

HENDERSON WILLIAM, lumber and timber merchant, steam, saw and planing mills, 342 William west of McCord, 130 St Constant cor Charlotte, Basin st, Bonsecours wharf, 261 Ottawa and 19 St Thomas, h 388 Dorchester. *See Adv opp*
HENDERSON'S LENDING LIBRARY, J. T. Henderson, proprietor, 191 St Peter

HENDERY ROBERT,
MANUFACTURING SILVERSMITH, AND ELECTRO-PLATER
IN GOLD AND SILVER,
TEA SETS, SPOONS, FORKS, TRAYS, BREAD BASKETS,
STEEL KNIVES, SLEIGH BELLS, SEWING MACHINES, &C.
Old work repaired and replated equal to new.
All orders punctually attended to, at
184 ST PETER, h 113 St Famille

HENDREY & COWAN, importers and wholesale tea dealers, 30 Hospital
Hendrey James R., of Hendrey & Cowan, Dorchester av
Hendrie John C., clerk, 1652 St Catherine
Hendrie Wm., salesman, 1652 St Catherine
Henefy John, laborer, 108 Grand Trunk
Henegar Geo., tobacconist, 180 Wellington
Heney Ed. N., of Heney & Lacroix, 39 St Luke

HENEY & LACROIX, wholesale dealers in saddlery hardware and carriage trimmings, 520 and 522 St Paul

Heney Mrs. Rose, wid Hugh, 113 St Felix
Henley Henry, driver, 42 Dorchester
Henley Henry, driver, r 51 Voltigeurs
Hennessey Mrs. A., wid J., 81 College
Hennessey John, laborer, Island
Hennessey Michael, contractor, Island
Hennessey Ths., blacksmith, 23½ McCord
Hennessy John, clerk Banque du Peuple, 155 Inspector
Hennessy Martin, laborer, 65 Richardson
Hennessy Miss A., bdg hse, 23 St Charles Borromée
Hennessy Miss Ellen, Henry
Hennessy Mrs. A., wid John, 81 College
Hennessy Mrs. Margaret, wid Jas., 71 Dalhousie
Hennessy Pat., carter, 194 Chatham
Hennessy Pat, laborer, 209 Lagauchetière
Henney Patrick, carter, 249 St Martin
Henny John, brewer, 259 German
Henoulle Désiré, bailiff, 335 Mignonne
Henri Dieudonné, butcher, stall 3 St James market, h cor Beaudry and 400 Ontario
Henri Romuald, shoemaker, 267 Montcalm
Henrichon Jean Bte., shoemaker, Basin n Guy
Henrichon Léon, huckster, 509 William
Henrichon Marcel, dry goods, 166 Notre Dame, bds at 1 St Dominique
Henrichon Victor, laborer, 257 Montcalm
Henrickson Peter, 1 Parthenais sq
Henripin Alfred, laborer, Basin

LAMBERT'S Museum, Instructive Amusements, 301 Notre Dame Street.

JAS. BAYLIS & SON—CARPET, OIL CLOTH & CURTAIN WAREH'SE—459 & 461 NOTRE DAME ST

Henry Camille, joiner, 179 Seaton
Henry Chs., carter, r 22 St Patrick
Henry Christopher, engineer, 3 Seigneurs
Henry John, clerk G.T.R., 119 Bourgeois
Henry John G., train despatcher G.T.R., 16 Brunswick
HENRY MOSES, butcher, 487 St Joseph, h 485 St Joseph
Henry Mrs. Ann, wid David, 141 McCord
Henry Mrs. Ann, wid Michael, 107 Craig
Henry Mrs. Esther, wid Thomas, 80 Redpath
Henry Mrs. Mary M., wid John, 73 Ann
Henry Mrs. Mary, wid John, 29 Wellington
Henry Mrs. Sarah, wid Alex., 49 Condé
Henry Peter, tobacconist, 598 St Catherine
HENRY PHILIP, importer of best brands of Havana cigars, meerschaum pipes, and tobacconists' goods, 308 Notre Dame, h 639 Ontario
Henry Robert, cooper, 156 Dalhousie
Henry Samuel, agent, 426 St Joseph, h 161 Richardson
Henry Samuel, wood merchant, 426 St Joseph, h 161 Richardson
Henry Thos., shoemaker, 96 Ann
Henry William, clerk, 208 St George
Henry William, bank clerk, 80 Redpath
Henry Wm., fitter G.T.R., 129 Congregation
Henry William, gardener, 21 Picard lane
Henry Wm., of Henry & Wilson, r 226 St George
HENRY & WILSON, merchant tailors, clothiers and gentlemen's outfitters, 236 St James
Hens Louis, mason, 297 Montcalm
Hensbaw F. C., vice-consul Republica Oriental del Uruguay, 6 Hospital, h 385 Sherbrooke
HENSHAW F. W., general commission merchant, agent for Black Diamond coal and consul for the Republica Oriental del Uruguay, 6 Hospital, h 2 Place l'Artigue, 385 Sherbrooke
Hensley C. R. M., clerk, 188 St Christophe
Hensley Charles R., salesman, 290 St Urbain
Hensley Jos. E., merchant, 188 St Christophe
Hensley Mrs. Bridget, wid Wm., 15 St Columban
Hensley Mrs. Mary, wid Jos., 188 St Christophe
HENSLEY P. J. E., fancy and staple dry goods, millinery, dressmaking and tailoring, 225 St Lawrence
Henthorn Ths., laborer, 41 Colborne
Henwood Joseph, moulder, 608 Wellington
Heny John, foreman, 259 German
Hepburn Donald, bookkeeper, 189 St Hypolite
Hepburn Wm., 107 St Hypolite
Hepton John, laborer, 124 Ontario
HERALD, THE MONTREAL, annual subscription to daily $6, payable in advance; to weekly, $1; James Stewart, managing director; The Montreal Herald Printing and Publishing Co., proprietors and printers, 155 and 157 St James. *See Adv opp*
HERALD PRINTING AND PUBLISHING CO. (THE), proprietors, publishers and printers of the Montreal Herald, job printers, 155 and 157 St James
HERARD L. J., stove pattern work, 570 Craig, h 4 St Denis
Herbert A. & J., bakers, 80 Vitré
Herbert Alex., of A. & J. Herbert, bds at 80 Vitré
Herbert John, of A. & J. Herbert, bds at 80 Vitré
Herbert John, porter McGill university, 803 Sherbrooke
Herbert Miss Mary, dressmaker, 44 Bronsdon
Herbert Mrs. M., wid Alex., 155½ St Charles Borromée
Herbert Richard, clerk, 21 Chenneville
Herbert William, grocer, 6 Beaver Hall sq
Heritage Benjamin, telegraph operator, 116 St Constant
Heritage G., of Tod & Heritage, bds at 116 St Constant
Heritage Mrs. Sarah, wid Wm., 116 St Constant
HERITABLE SECURITIES AND MORTGAGE INVESTMENTS ASSOCIATION, Drummond Bros. & Co., agents, 180½ St James
Herman H., cigarmaker, bds at Richelieu hotel, 45 St Vincent
Herman John, customs officer, 162 Centre
Heron George L., clerk, 224 St George
Heron Hugh, grocer, 283 Ontario
Heron Robert, of Murray, Heron & Co., 80 Magdalen
Héroux Urgèle, laborer, 55 Chaboillez
Héroux Venand, laborer, r 105 Jacques Cartier
Herriman H., of Herriman & Whitney, resides at Pointe Claire
HERRIMAN & WHITNEY, managers of Boston Marine Underwriters, 10 St Sacrament
Herring Mrs. Elizabeth, wid Wm., fruit store, 77 St Urbain
Herring Robt., commercial traveller, 143 Bleury
Herris A., contractor, bds at 265 St Joseph
Herris Charles, stoker, 9 Favard
Hersey Charles, manager New York and Boston Pianoforte Co., 14 St Denis, facing Viger sq
Hersey John, tackmaker, 112 Chatham
Hersey Randolph, of Pillow, Hersey & Co., 242 St Antoine
Herst John, 87 Campeau
Herst Thos. U., printer, 87 Campeau
HERVEY INSTITUTE, Mrs. Routh, directress, 215 Mountain
HERVEY MISS E. M., 48 St Matthew
Hervieux Norbert, laborer, r 248 Montcalm
Heslop Daniel, storeman, 193½ McCord
Hesse Joseph, cooper, 71½ Condé
Hetherington Jas., manager for Gibb, Laird & Co., bds at 1428 St Catherine
Hétu Auguste, clerk, bds at 163 St Joseph
Hétu Damase, laborer, 255 Grand Trunk
HÉTU & DUMOUCHEL, notaries, 16 St James
Hétu Félix, carpenter, 399 Durham
Hétu Félix, shoemaker, 326 Montcalm
Hétu Firmin, confectioner, 696 St Catherine
Hétu Frs. X., shoemaker, 191 St Elizabeth
Hétu Gilbert, grocer, 108 Barré
Hétu Gilbert, grocer, 535 Mignonne
Hétu Honoré, leather cutter, 190 Montcalm
Hétu Honoré, shoemaker, 254 Jacques Cartier
Hétu J. Bte., shoemaker, 290 Montcalm
Hétu J. E., bookkeeper, 171 St André
Hétu Jérémie, laborer, 10 Marianna

American and other Coals, GEO. F. HARTT, 24 Victoria Square.

THE

MONTREAL HERALD

Printing and Publishing Company,

PUBLISHERS,

General Job Printers.

Blank Book Manufacturers and Paper Rulers,

155 & 157 ST. JAMES STREET,

MONTREAL.

JAMES STEWART, - - *Managing Director.*

The Montreal Herald

Circulates in all the Provinces.

The "HERALD" still maintains its character as theleading Commercial and Financial Newspaper in the Dominion.

Its Corn Exchange Reports are official, and its Marine and Shipping News, Financial and general Commercial Intelligence are obtained from the best and most reliable sources.

Daily Edition,.....$6.00 per Annum, in advance.
Weekly " ..... 1.00 " "

JAS. BAYLIS & SON—CARPET, OIL CLOTH & CURTAIN WAREH'SE—459 & 461 NOTRE DAME ST

Hétu Joseph, grocer, 297 Fullum, h 301 Fullum
Hétu Joseph, roofer, 228 St Constant
Hétu Léonard Ovide, of Hétu & Dumouchel, 171 St Denis
Hétu Louis, saloon, 697 St Catherine, h 415 St André
Hétu Louis, shoemaker, 197 Montcalm
Hétu Louis, trader and milkman, 241 Sydenham
Hétu Miss Mathilde, school teacher, 293 Montcalm
Hétu Mrs. Adélaide, wid Frs., 293 Montcalm
Hétu Pierre, shoemaker, 203 St Elizabeth
Hétu Trefflé, clerk, r 241 Sydenham
Heubach Geo. P., agent, 261 St Antoine
Heubach Mrs. Elizabeth, wid George, 261 St Antoine

HEUSER E.,
Importer of HARDWARE.
Represents HENRY BOKER, Germany,
22 and 24 Lemoine, h 581 Craig

Heward Edmund H., clerk Merchants' bank, 140 Cadieux
HEWARD S. B., broker, 82 St François Xavier, h 47 City Councillors
Hewett James, policeman, Temperance house, Bourgeois n Railway track
Hewitt John W., clerk, bds at 12 St Henry
Hewitt Joseph, bookkeeper, 30½ Chenneville
Hewitt Ths., late paymaster public works, 38 St Charles Borromée
Hewson Henry, engineer, 2 Patricia terrace, 68 Lusignan
Hewson Wm. Henry, grocer, 781 Craig
Hiam W. H., wholesale importer of fishing tackle, needles and fancy goods, 75 St Peter, h 317 St George
Hibbard I. L., 104 Mansfield
HIBBARD MISS, Boston millinery rooms, 1343 St Catherine
Hibbard Miss Ada, 143 Durocher
Hibbard W., 143 Durocher
Hibbins Wm., gardener, head of Colborne av
Hickey —, driver, 36 Chaboillez
Hickey Bernard J., train despatcher G.T.R., 178 Congregation
HICKEY G. N., wood and coal merchant, yard cor Sanguinet and Vitré, h 383 Lagauchetière
Hickey James, grocer, 17 McCord, h 21 McCord
Hickey James, grocer, 537 St Bonaventure, h 172 Chatham
Hickey James, laborer, 205 William
Hickey John, fruit dealer, St Anns market, h 38 Latour
Hickey John, laborer, 38 Latour
Hickey John, painter, 612 Wellington
HICKEY JOHN N., merchandise broker, 696 Dorchester
Hickey Julius, nailer, 72 Conway
Hickey Miss Bridget, fruit dealer, 223 Craig
Hickey Mrs. Eliza, wid John, 41 Dominion
Hickey Patrick, plumber, 10 Cathedral
Hickin Geo., laborer, 598½ Wellington
Hickin John, engine driver, 37 Wellington
Hickman Wm., collector, 139 St Urbain
Hickok Chs., clerk, 326 St Urbain
Hicks Charles H., silversmith and plater, 396 St Mary
Hicks Frs., laborer, 157 St Etienne
HICKS FRANK W., head master McGill Model school, 32 Belmont, h 157 Lusignan
Hicks Matthew, of Devany & Co., 77 St James, h 34 Berri
Hicks Miss Susan, 71 Papineau road

HICKS S. N.,
The original
SHOW CARD WRITER,
Sign and Advertising Painter,
147 McGill

HICKS VERY REV. CANON E. H., Bishop's palace, Lagauchetière cor Cathedral
HICKS WILLIAM HENRY, principal McGill Normal school, 157 Lusignan
HICKSON JOSEPH, general manager Grand Trunk railway, 23 Jacques Cartier sq, h 272 Mountain
Hicky Mrs. Elizabeth, wid Patrick, 235½ Dorchester
Hide inspection stores, Thomas Hawkins, Government hide inspector, 95 William
Higgins A. S., grocer, 22 Gain, h 20 Gain
Higgins A. S., 14 Osborne
Higgins Charles, 396 Dorchester
HIGGINS CHARLES L., publisher of the Royal Journal, Côte St Paul
Higgins David, laborer, 382 St Catherine
Higgins David, & Co., second-hand store, 783 St Joseph
Higgins David, jun., of David Higgins & Co., 783 St Joseph
Higgins David, sen., of David Higgins & Co., 783 St Joseph
Higgins Freeman, patternmaker, 43 Manufacturers
Higgins Frs., saloon, 465 Lagauchetière, and 63 and 65 St Charles Borromée
Higgins James, grocer, 94 Inspector, h 40 Inspector
Higgins John, laborer, 13 Logan
Higgins John, of Babcock, Higgins & Co., 48 Chenneville
HIGGINS JOSEPH JOHN, axe and edge tool manufacturer, Côte St Paul
Higgins Mrs. Bridget, 472 Lagauchetière
Higgins Mrs. Catherine, wid James, 509 Dorchester
Higgins Mrs. Ellen, wid James, 398 Dorchester
Higgins Mrs. Ellen, wid Thos., 39 Shaw
Higgins Mrs. Jessie, wid Howard, dressmaker, 156 St Urbain
Higgins Mrs. Kate, wid Pat., 287 Fullum
HIGGINS PETER, Canada boiler works, 92 Wellington cor Duke, h cor Brennan and Duke. *See Adv at end of book*
Higgins Peter, saloonkeeper, 21 Brennan
Higgins Robert, 14 Osborne
Higgins T. W., traveller, 70 Coursol
Higgins Ths., laborer, r 124 Seigneurs
Higgins Wm., of Babcock, Higgins & Co., 48 Chenneville

LACKAWANNA Coal is the cheapest and most satisfactory for Steam

JAMES BAYLIS & SON—COCOA MATTING, MATS, & STAIR RODS—459 & 461 NOTRE DAME ST

Higgins William, Field Battery, 72 Amherst
Higginson Alex. T., of R. C. Jamieson & Co., bds at Ottawa hotel, 246 St James
Higgs James, storeman, 173 Dalhousie
Higgs Richard, blacksmith, Prince, h r 115 Dalhousie
HIGH CONSTABLE, Adolphe Bissonnette, office Court house, 177 Notre Dame, h 68 Berri
HIGH SCHOOL, H. A. Howe, T.C.D., M.A., LL.D., rector; Dr. Kelley, assistant master; George Murray, M.A., G. E. Jenkins, Fred. W. Kelley, M.A., Ph. D., John Archer, W. L. White, S. P. Robins and F. S. Barnjum, masters, 677 Dorchester cor University; preparatory department, S. P. Robins, M.A., head master, 9 University
High School for ladies, Mrs. Scott, principal, 131 and 133 Metcalfe
Highland Mrs. Mary, wid Michael, 1102 St Catherine
Hight Wm., steward, 8 Balmoral
Hill A. H., clerk, bds at American house, 22 St Joseph
HILL C., bookseller and stationer, 666 Dorchester, opp Union av, h 27 Brunswick
Hill Charles F., 42 Prince Arthur
Hill Chs. G., 247 Bleury
Hill David, engineer, 31 Shannon
HILL FREEDOM, importer of pianofortes and cabinet organs, 754 Craig, h 922 Dorchester
Hill G. H., manager Montreal Milk Co., 70 St Antoine
Hill George, clerk, 20 Brunswick
Hill Henry, clerk, 50 Dorchester
Hill James, brakeman, 9 Centre
Hill James, carter, 126 Murray
Hill James, tinsmith, 55 Dorchester
Hill John Wm., clerk, 108 Colborne av

HILL, MITCHELL & CO., Distillers, and manufacturers of Cordials, Tom Gins, Ginger Wines, Syrups, Bitters, Brandies, Bourbon and Rye Whiskies, 287 and 289 Commissioners

Hill Mrs, matron Montreal jail, St Mary
Hill Mrs. Jane, wid Horace, 144 St Christophe
Hill Robert, 101 Cadieux
Hill Samuel, contractor, 103 Forfar
Hill Sam., porter, r 13 Hermine
Hill W. Galt, of Hill, Mitchell & Co., 1466 St Catherine
Hill Wm., hairdresser and perfumer, 1321 St Catherine, h 73 St Urbain
Hillard —, clerk General Manager's office G.T.R., 23 Jacques Cartier sq, bds at 34 St Denis
Hillby Michael, furrier, bds at 20 Cotté
Hilliard Mrs. S., wid Ths., dressmaker, 217 St George
Hilliard Wm., laborer, 98 King
Hillman Isaac, upholsterer, 403 St Mary
Hillock John W., of James Hutton & Co., 142 Mansfield
Hilman Mrs. Mary, wid Wm., midwife, 206 St Lawrence
Hilman Uldéric, agent, 125 St Constant
Hills Mrs. Anna, wid Andrew, 630 Lagauchetière
Hills Mrs. Ann, wid Fred., 34 St Alexander
HILL'S CIRCULATING LIBRARY, C. Hill, proprietor, 666 Dorchester opp Union av
Hilton A. Edward, organist St James St Methodist church, 184 Mountain
Hilton James, bookkeeper, 184 Mountain
Hilton James, laborer, r 47 St Dominique
Hilton John F., clerk, 184 Mountain
Hilton Ths., police sergeant, 30 Vallée
Hilton Wm., 184 Mountain
Hilton-Green H. L., of Cox & Green, St James Club, 685 Dorchester cor University
Himes Mrs. Emma, wid Ed., dressmaker, 672 Dorchester
Himsworth Chs. G., advocate, 151 St Hubert
Hinchliff Mrs. Thomas, dressmaker, 60 Lusignan
Hinchliff Ths., carpenter, 60 Lusignan
Hincks capt. Alex., 418 St Antoine
HINCKS FRANCIS, jun., assistant editor Journal of Commerce, 9 Exchange Bank Buildings, 102 St François Xavier, h 418 St Antoine
HINCKS SIR FRANCIS, K.C.M.G., C.B., president of the Consolidated Bank of Canada, 103 St James, h 418 St Antoine
Hines John, clerk, 93 German
Hines Pat., laborer, 102½ Shannon
Hingland Alexander, driver, 663½ St Lawrence
HINGSTON WILLIAM H, M.D., L.R.C.S.E., D.C.L., physician and surgeon, 37 Union av cor St Catherine
Hinkell Edward, eating house, 115 St Paul
Hinley George, mason, r 554 St Bonaventure
Hinley George, of George Hinley & Co., 423½ Wellington
Hinley George, & Co., boot and shoe manufacturers, 425 Wellington
Hinnagan Patrick, laborer, 107 Prince
Hinphy Paul, laborer, 34 Little Manufacturers
Hinton Adolphus, laborer, 37 Manufacturers
Hinton Geo. Henry, sawmaker, 575 Seigneurs
Hinton Geo., sen., clerk, 60 Lagauchetière
Hinton Geo., wheelwright, 135 Lagauchetière, h 72 Lagauchetière
Hinton John, laborer, 62 Dorchester
Hinton Ths., shoemaker, r 108 Papineau road
Hinton William, shoemaker, 3 Blake
Hinton William, shoemaker, r 171 Panet
Hinton William, shoemaker, Papineau road n Logan farm
HIRD, FYFE, ROSS & CO., Toronto Tweed Co., P. Gunn, agent, 236 St James
Hird James H., manager for George & James Esplin, 119 Duke
Hird Mrs. A., wid Ed. James, 118 St Mary
Hirsch Jacob, pawnbroker, 179 St Lawrence, h 2 Jamaica place, 39 German
Hirshfeld H., manufacturer of hoop skirts and bustles, 149 St Constant
Hirtz Jules, clerk, 58 Perthius
Hislop John, porter, 341 St Bonaventure
Hitchinson John, laborer, r 22 Forfar
Hoare Mrs. Mary, wid Patrick, r 216 Aqueduct
Hoban Miss Jane, trader, 84 Jacques Cartier
Hobbs Mrs. Eliza, wid Thomas, 117 Wellington

and Domestic uses, GEO. F. HARTT, 24 Victoria Square.

JAS. BAYLIS & SON—CARPET, OIL CLOTH & CURTAIN WAREH'SE—459 & 461 NOTRE DAME ST

Hobbs William, secretary-treasurer Montreal Cotton Co., 5 Place d'Armes, resides at Valleyfield, P.Q.
Hobin John, furrier, r 321 St Urbain
Hobin Pat., plumber, 198 Bleury
HOBSON C. G., & CO., stock brokers, 57 St François Xavier
Hobson C. George, of C. G. Hobson & Co., 31 Lorne av
Hobson George, moulder, 1 St Antoine
HOCHELAGA MUTUAL FIRE INSURANCE CO., James Grant, manager and secretary, 194 St James
Hocking Geo., blacksmith, 21 Condé
Hocking Ths., die cutter, 11 Ottawa, h 36 Ottawa
Hoctor Daniel, bookkeeper, 753 Ontario
Hodden James, mechanical engineer, 7 Burnside place
Hoddy Philip, contractor, bds at 329 Commissioners
Hodge Geo., storeman, 506 St Bonaventure
Hodge James, mason, 113 Seaton
HODGE M., manager Dominion Tea store, 230 St Lawrence, h 159½ St Charles Borromée
Hodges George, laborer, 429 Lagauchetière
Hodges John, customs officer, 36 Mackay
Hodges John H., com traveller, 93 St Matthew
Hodgets W., clerk G.T.R., 652 Dorchester
Hodgkinson W. Henry, of Ogilvie & Co., 292 German

HODGSON ABRAHAM, & SONS, Produce Commission Merchants, 12 St Peter, and at Belleville, New York, and Liverpool, England

Hodgson A., of A. Hodgson & Sons, resides in Liverpool, England
Hodgson Charles, hatter, 70 St Maurice
Hodgson John Edwin M., com traveller, 40 Mance
Hodgson Fred., machinist, bds at 121 Grand Trunk
Hodgson Jonathan, of Hodgson, Murphy & Sumner, 295 Peel
HODGSON, MURPHY & SUMNER, importers of British, French, German and American dry goods, small wares and fancy articles, wholesale, 347 St Paul and 16 LeRoyer
Hodgson Ths. H., of A. Hodgson & Sons, 253 University
Hodgson William, bookkeeper, 9 St Edward
Hodgson Wm., machinist, 121 Grand Trunk

HODSON WILLIAM H., Architect, Measurer and Valuer, 59 St Bonaventure, h Molson av, Mount Royal Vale

Hoel Mrs. R., wid Jos., bdg hse, 103 Notre Dame
Hoerner A. H., bookkeeper, 23 Berthelet
HOERNER D. T., & BROTHER, commission and general freight agents, warehousemen, &c., 99 Common
Hoerner David T., of D. T. Hoerner & Brother, 23 Berthelet
Hoerner H. Fred, bookkeeper, 9 Robb terrace
Hoerner Ivan, bookkeeper, bds at 40 Berri
Hoerner John, of D. T. Hoerner & Brother, 23 Berthelet
Hoerner Louis, of D. T. Hoerner & Brother 23 Berthelet
Hoerner Mrs. E. S., wid Louis, 23 Berthelet
Hoey John, conductor C.P.R., 51 Suzanne
Hoey M., laborer, 53 St Martin
Hoey Mrs. C., wid Steven, r 81 St Patrick
HOEY PETER R. C., groceries, wines, liquors, &c., 701 Craig cor Hermine, h 3 Hermine
Hoff John, painter, 371 Amherst
Hoffman Christian, Geological survey, 7 St James, h 37 Belmont
Hoffman John, laborer, r 66 St Urbain
Hogan & Beaufort, Gale farm, office 147 St James
HOGAN HENRY, real estate agent, 147 St James, h 31 Belmont
Hogan James, laborer, r 24 Balmoral
Hogan James, laborer, 9 St Francis
Hogan James, laborer, 108 Bleury
Hogan John, finisher, 183 Richardson
Hogan John, laborer, r 46 St Charles Borromée
Hogan Michael, gardener, 1193 St Catherine
Hogan Michael, laborer, 173 Colborne
Hogan Michael, shoemaker, 37 Prince
Hogan Mrs. Bridget, wid Edward, r 173 McCord
Hogan Mrs Catherine, wid, 9 St Francis
Hogan Mrs. M., wid Michael, bdg hse, 361 St Mary
Hogan Mrs. Mary, wid John, 87 Versailles
Hogan Pat., beer bottler, 15 Visitation
HOGAN REV. JAMES, pastor St Ann's R. Catholic church, 32 Basin cor McCord
Hogan Thos., machinist, r 173 McCord
Hogg Wm., moulder, 83 Grand Trunk
Hoggard Geo., tailor, 143 St Constant
Hoggard Mrs. M., wid John, 77 Aylmer
Hogue Alphonse, groceries, provisions and liquors, 174 St Christophe
Hogue Alphonse, shoemaker, 359 Wolfe
Hogue Auguste, shoemaker, 154 German
Hogue Elie, grocer, 220 Montcalm, h 224½ Montcalm
Hogue Fabien, carter, 258 Durham
Hogue Ferd., grain dealer, 388 Ontario, h 400 Ontario
Hogue Frs. X., laborer, 695 St Catherine
Hogue Henri, plasterer, r 258 Durham
Hogue J. Bte., policeman, 301 Durham
Hogue J. Bte., wood dealer, 388½ Ontario cor Visitation
Hogue Jean, grocer, 171 and 173 Visitatien
Hogue Jos., carter, 108 Beaudry
Hogue Joseph, of Macfarlane & Hogue, 123 St André
Hogue Joseph, shoemaker, 489 Ontario
Hogue & Laporte, saloon, 531 St Catherine
Hogue Magloire, mason, r 354 Panet
Hogue Miss M., trader, 109 St Louis
Hogue Moïse, confectioner, 425 Mignonne
Hogue Mrs., wid, 587½ St Lawrence
Hogue Mrs. Angèle, wid Joseph, 387 Montcalm
Hogue Mrs. Rachel, wid J. Bte., grocery, 766½ Ontario
Hogue Octave, of Hogue & Laporte, 529 St Catherine

LAMBERT'S Museum, Bazaar and Art Gallery, 301 Notre Dame Street.

JAMES BAYLIS & SON—HARE'S OIL CLOTHS, A SPECIALTY—459 & 461 NOTRE DAME ST

Hogue Télesphore, beer bottler, 556 Ontario
Hoke E., barber, bds at 86 Inspector
Holbourn Henry, storeman, 398 St Dominique
HOLCOMB & STEWART, forwarding agents, 2 Union building, 41 St François Xavier
HOLCOMB S. FROST, of Holcomb & Stewart, 42 Cathcart
Holdbrook Benj., grocer, 119 St Constant, h 121 St Constant
Holden Albert, at S. Waddell & Co.'s, 1677 St Catherine
Holden Ed., at S. Waddell & Co.'s, 1677 St Catherine
Holden Henry A , accountant, 5 Essex terrace, Wood av
Holden J. C., of Ames, Holden & Co., 49 Belmont
Holden James, laborer, r 48 Farm
Holden Patrick, laborer, 159 Delisle
Holden Wm., blacksmith, 280 St Dominique
Holden Wm., trader, 52 St Louis
Holder Ths., clerk, 247 St Bonaventure
Holdstock Miss C., dressmaker, 12 Union av
Holdswich Miss Charlotte, clerk, bds at 7 Mount St Mary av
Holiday Andrew, cooper, 4 Morland
HOLIDAY JAMES, sen., cooper, 68 Prince, h 36 Lorne av. *See Adv at end of book*
Holiday John, cooper, 52 Lock lane
Holiday John M., com traveller, 36 Lorne av
Holiday Thomas, cooper, 126 Forfar
Hollan Mrs. Anne, wid Thos., 18 Bronsdon
Holland Alfred T., bookkeeper, 291 St Urbain
HOLLAND ANDREW T., of Andrew T. Holland & Co., 83 City Councillors
HOLLAND ANDREW T., & CO., exchange brokers, 32 St François Xavier
HOLLAND BROTHERS, coopers, 347 Commissioners. *See Adv at end of book*
Holland Charles, 958 Sherbrooke
HOLLAND CHARLES, manager Ontario bank, 6 Place d'Armes
Holland Edwin, conductor G.T.R., 137 Magdalen
Holland F. T., of Andrew T. Holland & Co., 83 City Councillors
HOLLAND GEORGE A., importer of paper hangings, beads, Berlin wool, fancy goods, and musical instruments, 376 Notre Dame, h 201 University
HOLLAND GEORGE H., fancy goods, toys, jewellery and Berlin wool, secretary Silver Cornet band, 210 St James, h 201 University
Holland John, carpenter, 286 St Bonaventure
Holland John Mansfield, of M. Holland & Son, 355 St Antoine
Holland Jos., of Holland Bros., 139 Dalhousie
Holland Michael, laborer, 12 Erie
HOLLAND MRS. ELIZABETH, wid Philip, 958 Sherbrooke
Holland Mrs. Margaret A., wid Joseph, 74 Montmorenci
Holland Mrs. Matilda, wid John, 200 McGill
Holland Philip, of Winn & Holland, 958 Sherbrooke
Holland R. H., of R. Henry Holland & Co., 751 Sherbrooke
HOLLAND RICHARD, 204 Peel
HOLLAND R. HENRY, & CO., importers of fancy goods, small wares, &c., wholesale, 340 St Paul
Holland Ths., of Holland Bros., 139 Dalhousie
Holland Wm. A., of Winn & Holland, 958 Sherbrooke
Hollet Mrs., bds at 194½ St Denis
Holliday Arthur, bds at 19 St Etienne
Holliday David, cooper, 64 Nazareth
Holliday George, conductor G.T.R., bds at 19 St Etienne
Holliday Thomas, laborer, bds at 19 St Etienne
Hollinshead H. B., assistant engineer G.T.R., 23 Jacques Cartier sq
Hollis Edward, bookkeeper, 106 Durocher
Holloway Charles, laborer, 18 Little St David lane
Hollowell William, 169 University
HOLMAN B., & CO., butchers, 326 St Lawrence
Holman Benj., of B. Holman & Co., 304 St Charles Borromée
Holman Jacob H., cutter, 304 St Charles Borromée
HOLMES ALEX., contractor and builder, cor Napoleon and Labonté, St Cunegonde, h 252 St Antoine
Holmes Augustus, accountant, 702 Sherbrooke
Holmes B., customs officer, 31 Desalaberry
Holmes Chas. D., of Holmes & Clark, American house, 22 St Joseph
HOLMES & CLARK, proprietors of American house, 22 St Joseph
Holmes James, sen., gardener, 10 Panet
Holmes James, jun., laborer, 10 Panet
Holmes John, carpenter, 30 Payette
Holmes M. F., bookkeeper, 617 Upper Sanguinet
Holmes Miss, 702 Sherbrooke
Holmes Mrs. E., wid Benjamin, 20 Mance
Holmes Philip, gateman G.T.R., 135 Chatham
Holmes Stephen, ropemaker, Ropery n Centre
Holmes Wm., foreman, 60 Dalhousie
Holmon Edward, collector, 58 St Charles Borromée
Holmwood Walter, clerk, 51 St Radegonde
Holt H. R., 41 Lorne av
Holtby Alfred D., fireman, 62 Chenneville
Holtby William, carpenter, 77 Congregation
HOLTON EDWARD, B.C.L., of Gilman & Holton, 1675 St Catherine
HOLTON HON. L. H., M.P., 1043 Sherbrooke
HOME AND SCHOOL OF INDUSTRY, Mrs. Routh, directress, 215 Mountain
HOME FOR THE FRIENDLESS, 97 Upper St Urbain
Homier Adolphe, stonecutter, 285 Amherst
Homier Alphonse, stonecutter, r 30 Visitation
Homier J. Bte., 407 Dorchester
Homier Jos. E., sub-editor Le National, 40 Sanguinet
Homier Louis, stonecutter, 259 Montcalm
Homier Mrs. N., wid J. B., bdg hse, 40 Sanguinet
Homier Xavier, stonecutter, 269 Mignonne
Homier Xavier, stonecutter, 131 Sanguinet
HOMŒOPATHIC DISPENSARY, F. E. Grafton, secretary-treasurer, 738 Craig cor Victoria sq

LAMBERT'S Museum, Magic Lantern, Readings, &c., 301 Notre Dame Street.

JAS. BAYLIS & SON—CARPET, OIL CLOTH & CURTAIN WAREH'SE—459 & 461 NOTRE DAME ST

Homond Ferdinand, packer, 87 Jacques Cartier
Homond Moise, fireman, 13 Gain
Hondlow Miss Agnes, 328 St Urbain
HONE JULES, professor of music, 90 Cathcart
Honey Chs. E., gilder, 119 St Alexander
HONEY J. WENTWORTH, assistant accountant Merchants Bank of Canada, 4 Cathcart, facing Phillips sq
Honey John, laborer, 16 Devienne
HONEY JOHN SLEEP, prothonotary, Court house, 177 Notre Dame, h 4 Cathcart, facing Phillips sq
Honey Haycraft, clerk, 4 Cathcart
Honeyman John, currier, 18 Hunter
Hoobin John, machinist, 43 McCord
HOOD A. W., & SON, manufacturers of family and toilet soaps, candles and lard oil, 57 Amherst
Hood Andrew W., of A. W. Hood & Son, 898 Sherbrooke
Hood Andrew W., proprietor Hood's Packing Co., 898 Sherbrooke
HOOD DAVID D., steam saw and planing mills, door, sash and windows, 276 Craig and 11 and 13 Perthius, h 222 St Hubert
Hood David T., pianoforte manufacturer, 168 Fortification lane
Hood John, druggist, 60 Wolfe
Hood John, of Gardner & Hood, 264 Bleury
Hood Mrs. Mary, wid David, 18 Coursol
Hood Peter, of A. W. Hood & Son, 138 Upper St Urbain
HOOD THOMAS D., piano manufacturer, warehouse 183 St James, factory 84 Champ de Mars, h 159 University
Hood William, com traveller, 264 Bleury
Hood Wm., book dealer, 146 Peel
Hood Wm., engineer, 284 Craig, h 88 St Hubert
Hood Wm., turning and fancy scroll sawing, 284 Craig
Hood William K., clerk, 264 Bleury
HOOD'S PACKING COMPANY, A. W. Hood, proprietor, Canal
Hoofstetter Philip, master carter, 76 Montcalm
Hoolahan Daniel, pedlar, 200 Lagauchetière
Hoolahan James, firewood dealer, 946 St Catherine, h 78 St Paul
Hoolahan John, bailiff, 57 St Gabriel, h 196 Lagauchetière
HOOLAHAN JOHN, crockery, glass, lamps and coal oil, 196 Lagauchetière
Hoolahan William, brassfinisher, 7 Chaboillez
HOOPER ANGUS CAMERON, of Wm. Dow & Co., 6 Phillips place
Hooper Henry, butcher, 411 Wellington
Hooper Wm., laborer, r 31 Seaton
HOPE A. & C. J., & CO., commission merchants and general agents, office 320 Commissioners, warehouse 86 Common, iron yard Common cor Colborne
Hope Charles J., of A. & C. J. Hope & Co., res in Hamilton, Ont.
Hope Geo., of A. & C. J. Hope & Co., St James club, 685 Dorchester
Hope hon. Adam, of A. & C. J. Hope & Co., res in Hamilton, Ont.
Hope J. W., of John Hope & Co., 787 Sherbrooke
HOPE JOHN, & CO., general merchants, 16 Corn exchange, 41 St Sacrament
Hope N., butcher, 6 Bishop lane
Hope Robert, of A. & C. J. Hope & Co., 14 Phillips sq, and Metropolitan club, 109 Union av
HOPE W. H., wholesale dealer in chromos, engravings, &c., 26 Bleury, h 795 Ontario
HOPITAL GENERAL, Grey Nuns, sister Marie Elizabeth Dupuis, superioress, Guy cor Dorchester
Hopkins John W., of Hopkins & Wily, 1401 St Catherine

HOPKINS & WILY,
Architects and Valuers, Life Association of Scotland Building, 97 St James

Hopper Henry, fitter, 787 St Bonaventure
Hopper Robert J., cattle trader, 159 Richardson
Horan James, shoemaker, 12 Louis Hypolite
Horan Mrs. Mary, wid John, dressmaker, 85 Bleury
Hormes R., 33 Forfar
Horn Charles, furrier, 464½ Dorchester
Horn John, 334 Bleury
Horn Mrs. J., wid John, 226 St Charles Borromée
Horne Cléophas, blacksmith, 177 Chatham
HORNE GEORGE, & SON, importing and manufacturing stationers, 71 and 73 St François Xavier
Horne George, of George Horne & Son, Willow cottage, Outremont
Horne John, reporter, 106 Maple
Horne Wm. E., waiter, 300½ Notre Dame
Horner Thomas Henry, machinist, 88 St George
Horowitz Bros., importers of cigars and tobacconists' goods, 3 Bleury
Horowitz Max., of Horowitz Bros., 57 Latour
Horowitz Vincent P., of Horowitz Bros., 57 Latour
HORSE INFIRMARY, D. McEachran, M.R.C.V.S., veterinary surgeon, 6 and 8 Union av
Horsfall Jos., salesman, 638 St Joseph
Horsman John, fruits, flowers, bouquets, bedding plants, Dorchester av
Hortgrove John, gardener, 10 Pea lane.
Horton Geo., 92 Grand Trunk
Horton James, clerk, bds at 123 German
Horton S. A., conductor G.T.R., 52 Grand Trunk
HOSMER CHS. R., superintendent eastern division Dominion Telegraph Co., 87 St François Xavier, h 39 St Luke
Hospice du Sacré Cœur, sister Zotique, superioress, 27 Mansfield
Hospice St Bathilde, Miss Sophie Bissonnet, directress, 76 Vitré
Hospice St Charles, sister Ste Croix, superioress, 146 and 148 Water
Hospice St Joseph, sister Frigon, superioress, 60 Cathedral
Hospice St Joseph, sisters of Providence, for aged priests, sister St François Xavier, superioress, 473 Mignonne
HOSPITAL OF ST JACQUES, sister L'Ange Gardien, superioress, Cathedral

Free Burning LACKAWANNA Coal a Specialty,

For CARPETS, OIL CLOTHS or CURTAINS, visit JAMES BAYLIS & SON—459 & 461 Notre Dame St

HOSPICE ST VINCENT DE PAUL BROTHERS OF CHARITY, rev. brother Eusèbe de Poorter, superior; right rev. E. C. Fabre, bishop of Montreal, director, 487 Mignonne
Hostler Wm., conductor G.T.R., 20 Richmond
HOTEL DIEU, Mont St Famille, right rev. Bishop Fabre, superior; Justine Bonneau, superioress; S. A. Duval, M.D., house surgeon, Pine av and Upper St Urbain
HOTEL DE FRANCE, Victor Olivon, proprietor, 80 St Gabriel
HOTEL DU CANADA, Aimé Béliveau, proprietor, 17 St Gabriel
HOTEL DU NORD, Maxime Vézina, proprietor, 131 St Paul
HOTEL DU PALAIS, Ed. Vervais, proprietor, 62 St Gabriel
Hotel du Pays, Larose & Levesque, proprietors, 145 and 147 St Paul
HOTEL DU PEUPLE, D. Daniel Murray, proprietor, 183 Commissioners and 226 and 226½ St Paul
Hotel du Peuple, Louis Racine, proprietor, 91 and 93 St Paul cor Bonsecours
Hotel du Peuple, Napoléon Payette, proprietor, 324 St Joseph
HOTEL RICHELIEU, Isidore B. Durocher, proprietor, 41 St Vincent
HOTEL ST EDOUARD, Ed. Gadoua & Brother, proprietors, 103, 105 and 107 St Paul
Hotel Toronto, Aimé Théroux, proprietor, 352 St Joseph
Hotte Chs., storeman, 692½ St Lawrence
Hotte Elie, clerk, 118 Montcalm
Hotte J. Bte., carter, 203 Wolfe
Hotte Miss Domithilde, dressmaker, 7 Bonaparte
Hottin Honoré, policeman, 19 Chatham
Houde Alexis, laborer, r 275 Mignonne
Houde Charles, barber, 173 Durham
Houde David, commercial traveller, 222 St Hubert
Houde Frederick, editor Le Nouveau Monde, 12 St Louis, Coteau St Louis
Houde Frs. X., blacksmith, 18 Rivet
HOUDE LOUIS A., notary, 192 Durham
Houde Miss Delphine, dressmaker, 12 Papineau sq
Houde Nazaire, laborer, r 239 Beaudry
Houde Onésime, sailor, 24 Grey Nun
Houde Raymond, shoemaker, 27 Houle
Houde S., laborer, 140 Durham
Houghan John, 16 Cathcart
Houghan Robert, clerk, 583 Seigneurs
Houghton Edwin, salesman, 92½ Bleury
Houghton James, clerk, 17 Gain
Houghton John, painter, 1 & 5 Dowd, h 92½ Bleury
Houlahan James, tobacconist, 76 St Paul
Houlahan Joseph, machinist, 9 Centre
Houle Alex., clerk, 249 St Constant
Houle Alfred, tinsmith, 511 St Lawrence
HOULE ALPHONSE, advocate, 85 St François Xavier, h 262 St Martin
Houle Amédée, cartwright, 373 Visitation
Houle Anthime, polisher, 291 Jacques Cartier
Houle Ant., shoemaker, 68 St Paul
Houle Edouard, clerk, 247 St Constant
Houle Eusèbe, trader, stand 7 St Antoine market, h 211 Aqueduct
Houle Fabien, laborer, 63 Blake
Houle Honoré, stove finisher, 17 Louis Hypolite
Houle Hyacinthe, joiner, 411 Visitation
Houle Jean, laborer, 43 Fullum
HOULE JEAN BAPTISTE, notary, 23 St Bonaventure, h 42 St Antoine
Houle J. Bte., waggonmaker, 133 Montcalm
Houle J. Bte., carpenter, 338 Papineau road
Houle J. Bte., wheelwright, 196 Dorchester
Houle Jean R., bailiff, 247 St Constant
Houle Joseph, saddler, 97 Barré
Houle Léon, manufacturer of organ pipes, bds at 159 St Joseph
Houle Louis, carter G.T.R., 141 Aqueduct
Houle Mrs. Elmire, wid Bruno, 6 Dumarais
Houle Mrs. M., tinware, 576 St Catherine
Houle Mrs. S., wid Michel, bds at 163 St Joseph
Houle Olivier, shoemaker, r 162 St Martin
Houle Pierre, carpenter, 15 Houle
Houle Pierre, clerk, 239 Aqueduct
Houle Thos., policeman, Albert av
Houlliere Mrs., wid, cigarmaker, 21 Fullum
Hounslow Mrs. Ann, wid Charles, 62 Craig
HOUSE OF INDUSTRY AND REFUGE, David McMillan, secretary; Mrs. D. McMillan, lady superintendent, 551 Dorchester
Houston Chs., laborer, 22 Forfar
Houston Gavin, of E. G. Green & Co., 80 Cadieux
Houston John, sexton Erskine Church, 96 Nazareth
Houston Miss Eliz., dressmaker, 120 Shannon
Houston William, millwright, 120 Chatham
Hovey Eric, brassfinisher, 472 William
Hovey Inglis, machinist, 1 St Charles
Howard —, hat maker, bds at 156 St George
Howard Alex., clerk G.T.R., 511 Seigneurs
Howard captain Thos., 4 Beaver Hall sq
Howard Christopher, caretaker Commercial chambers, 96 St François Xavier
Howard Fred. W., 69 Dubord
Howard Geo. G., 69 Dubord
Howard Henry, M.D., medical superintendent of Longue Pointe Asylum, 69 Dubord
Howard James, furrier, r 118 Prince
Howard John, blacksmith G.T.R., 235 Magdalen
Howard John, driver, 76 Shannon
Howard Jos., clerk, 150 St Mary
Howard Martin, bank clerk, 51 St Radegonde
Howard Mrs. A., wid Frederick, 69 Dubord
HOWARD R. P., M.D., L.R.C.P.E., physician and surgeon, professor of medicine McGill university, 47 Union av
HOWARD THOMAS J., wine and spirit merchant, 173 St Peter, h 544 Dorchester
Howard Thos. R., bookkeeper, 69 Dubord
Howard W. H., barber, 86 Inspector
Howarth James, & Sons, of Sheffield, England, sample rooms, 14 St John
Howatt Alex. G., billing clerk G.T.R., 511 Seigneurs
Howden James G., com. traveller, 52 Cadieux
Howe Chs. C., bank messenger, 180 St Elizabeth
Howe Henry S. Aspinwall, clerk Accountant's office G.T.R., 526 Sherbrooke

GEO. F. HARTT, 24 Victoria Square.

JAS. BAYLIS & SON—CARPET, OIL CLOTH & CURTAIN WAREH'SE—459 & 461 NOTRE DAME ST

HOWE H. ASPINWALL, T.C.D., M.A., LL.D., classical head master and rector of High school, 677 Dorchester, h 526 Sherbrooke
HOWE MACHINE CO., W. W. Whitlark, general manager for Canada, 435 Notre Dame
Howell Adolphus, dry goods, 965 St Catherine
Howell E. F., telegraph operator, 6 Morland
Howell E. G., carpenter and joiner, 452 Dorchester, h 965 St Catherine
Howell Ernest J., com traveller, 6 Morland
Howell Geo., bookkeeper, 6 Morland
Howes Ths., pensioner, 27 Perrault court
Howison David, pianomaker, 64 Colborne av
HOWISON H., & CO., wholesale importers of china, glass, earthenware, fancy goods, &c., 12 St Gabriel
Howison Henry, of H. Howison & Co., 271 Montcalm
Howison Honoré, com traveller, 125 Beaudry
Howland hon. W. P., of Howland & Son, res in Toronto
HOWLAND & SON, flour and grain commission merchants, 42 St Sacrament
Howland W. H., of Howland & Son, resides in Toronto
Howlett Wm. of Grubert & Howlett, 180 Wellington
Howley Bartholomew, bricklayer, 187 Chatham
Howley Chs., contractor, 541 Seigneurs
Howley D. F., B.A.S., civil engineer, bds at 71 Champ de Mars
HOWLEY JAMES, contractor and tanner, and flagging, 572 William, stone yard 15 Canning, workshop 367 St Antoine, h Gladstone av, 385 St Antoine
Howley James, cooper, 38 Colborne, h 2 Smith
Howley Maurice, laborer, 6 Jacques Cartier
Hoyte Frank, printer, bds at 4 St Dominique
Hua Paul, of Hua, Richardson & Co., resides in Paris, France
HOY W., agent Montreal and Carillon Navigation Co., Canal basin, Common, opp Nazareth, res at Carillon

HUA, RICHARDSON & CO., LEATHER and COMMISSION MERCHANTS, Importers of Foreign Leather, Agents for Alexander's Kid Gloves, 130 St Peter

Hubbard Henry, 192 Mountain
Hubbard Mrs. Mary, wid M., 118 Prince
Hubbert Benj., whitewasher, 19 Devienne
Hubbert Benj., whitewasher, 1110 St Catherine
Huber Pius, shoe store, 71 Wellington, h 69 Wellington
Huberdeau Amable, carpenter, 213 Montcalm
Huberdeau Emmanuel, tobacconist, 267 Matthew
Huberdeau Magloire, stonecutter, 215 Montcalm
Hubert Anselme, joiner, 1 Robin lane
Hubert C., of J. Hudon & Co., 101 Champ de Mars
Hubert Cyrille, shoemaker, 201 Wolfe
Hubert David, bricklayer, 13 Leduc lane
Hubert David P., M.D., bds at 155 St Paul
Hubert Edmond, cooper, 106 Prince
Hubert Fred., joiner, r 365 Richmond
HUBERT, HONEY & GENDRON, prothonotary, Court house, 177 Notre Dame
HUBERT L. H., & CO., house painters, paper hangers, decorators, whitewashers, &c., 941 St Catherine. *See Adv at end of book*
Hubert Louis, carpenter, 189 Seaton
Hubert Louis, joiner, 58 Barré
Hubert Magloire, joiner, 72 Chatham
Hubert Mrs. Emilie, wid J. Bte., r 449 Montcalm
Hubert Mrs. Helen, wid Cyrille, 162 Visitation
Hubert Mrs. Josephte, wid Jacques, bdg hse, 10 St Dominique
Hubert Napoléon, shoemaker, 4 Beaudry
Hubert Pierre R., marble cutter, bds at 10 St Dominique
HUBERT R. A. R., prothonotary, Court house, 177 Notre Dame, h 441 Sherbrooke
Hubind John, straw hats and millinery, 99 St Joseph
Huckle Isaac, laborer, 26 St Adolphus
Huddell Henry, P. O. clerk, 113½ St Antoine
Hudon Alphonse, agent, 166 St Elizabeth
HUDON ANT., & CO., general agents, 21 De Bresoles
Hudon Ant., of Ant. Hudon & Co., res at Notre Dame de Grâce
HUDON COTTON MILLS CO., V. Hudon, president; A. F. Gault, vice-president; F. C. Charbonneau, secretary-treasurer; Geo. H. Nye, manager, 16 De Bresoles, mills at Hochelaga, office 283 Commissioners
Hudon D. P., clerk, 7 Labelle
Hudon Ephrem, merchant, 166 St Elizabeth
Hudon Ephrem, jun., general agent, 21 De Bresoles, bds at 25 Notre Dame
Hudon Firmin, of Hudon & Orsali, 161 St Constant
Hudon Hilaire, policeman, 5 Manufacturers
Hudon Hyacinthe, general agent, 21 De Bresoles, h Victoria av, Côte St Antoine
Hudon Isaïe, bookkeeper, 30 St Elizabeth
HUDON J., & CIE., merchants and importers of groceries, wines, liquors and provisions, 304 St Paul and 247 Commissioners
Hudon Jos., blacksmith, 160 Railway track
Hudon Jos., carpenter, 152 St Christophe
Hudon Joseph, of J. Hudon & Cie., 99 Champ de Mars
Hudon Joseph, wheelwright, 147 Durham
HUDON JOSEPH A., auctioneer and commission merchant, 433 St Catherine
Hudon Mrs. Delima, dressmaker, 548 St Mary
HUDON & ORSALI, wholesale grocers, wine and spirit merchants, 234, 236 and 238 St Paul and 193 and 195 Commissioners
Hudon P., clerk, 300½ Notre Dame
Hudon Pierre, r 15 St Mary
Hudon Pierre, clerk, bds at Richelieu hotel, 45 St Vincent
Hudon Pierre, of Hudon & Plamondon, 118 Champ de Mars
HUDON REV. EDMOND, S. J., St Mary's college, 142 Bleury
HUDON VICTOR, president Victor Hudon Cotton Mills Co., importer of French and English goods, 283 and 285 Commissioners, h 118 Champ de Mars

LAMBERT'S Museum, Music and Amusements Daily, 301 Notre Dame Street.

JAMES BAYLIS & SON keep on hand the best makes of BRUSSELS and TAPESTRY CARPETS

Hudon Thomas, plumber, 407 St Catherine
Hudson Joshua, cabinetmaker, 34 Hermine
Hudson Samuel, bookkeeper, 934 St Catherine
Hudson Wm, bookkeeper, 256 Bleury
Hudson Wm., of Charles E. Gates & Co., 256 Bleury
HUDSON'S BAY CO., hon. Donald A. Smith, commissioner; James Bissett, agent, Hudson's Bay house, 5 St Peter cor Common
Hueston Thos., carpenter, 6 St Constant
Huet Bruno, carpenter, 229 Mignonne
Huet Stan., notary, 270 St Lawrence
Huff James, laborer, Colborne av n Ontario
Hugh Mrs. E., wid Michael, 20 Condé
Hugh Mrs. Mary, wid James, 255 St Martin
Hugh William Jos., grocer, 170 Canning
Hughes Edward, cabinetmaker, 709 St Lawrence
Hughes Edw., moulder, 67 Lagauchetière
Hughes Fred., of Douglas, Kirk & Co., 118 St Famille
Hughes G. P., clerk, bds at 476 Lagauchetière
Hughes G. W., manager, 64 Crescent
Hughes Geo., artist, 73 St Patrick
HUGHES GEORGE A., notary, 64 and 66 St James, h 845 St Catherine
Hughes John, confectioner, 471½ St Lawrence, h 471 St Lawrence
Hughes John, lockmaster, 26 Duke
Hughes John, messenger, 23½ Vallée
Hughes Louis, contractor and builder, 384 St Dominique
Hughes Michael, painter, 60 Menai
Hughes Michael, policeman, 250 German
Hughes Michael, stonecutter, 5 Charbonneau
Hughes Misses, 25 Victoria
Hughes Mrs., wid Patrick, bdg hse, 22 Latour
Hughes Mrs Maria, wid Thomas, laundress, 2 Albert
Hughes Mrs. Mary, wid H., 709 St Lawrence
Hughes Mrs. Mary Ann, wid Jos., 515 Dorchester
Hughes Pat., coachman, 255 St Martin
Hughes Pat., laborer, 363 St Mary
Hughes Ths., engineer, 441 Wellington
Hughes Ths., laborer, 64 Murray
Hughes Ths., messenger, 1 Common
Hughes Ths., M.D., 77 Jurors
Hughes Ths., picture frame dealer, 153 Drolet
Hughes Wm., blacksmith, bds at 628 St Joseph
Hughes Wm., laborer, 53 Seaton
Hugron Calixte, traveller, 9 Richardson
Hulbig Christian, furrier, 42 St Louis
HULEK ALOYS, furrier; ladies' and gentlemen s furs made to order, cleaned and repaired; 570 Lagauchetière
Hume Frank, music teacher, bds at 141 St Lawrence
HUMPHREY CHAS. A., headmaster Royal Arthur school, Delisle, h 33 Metcalfe av, Town of St Henry
Humphrey John, sexton Trinity church, 101 Dubord
Humphreys Alfred, confectioner, 212 Wolfe
Humphreys G. H., bookkeeper, 22 Tupper
Humphreys James, carter, 249 Aqueduct
Humphreys John, carter, r 28 St Felix
Humphrey's variety store, 1197 St Catherine
Humphreys W. S., proof reader, 62 City Councillors
Huneault Frs., engineer, 426 Seigneurs
Huneault Jos., agent, 64 St Martin
HUNSICKER JACOB E., produce merchant, 22 Foundling, h 47 St Famille
HUNT & BROCK, wine and commission merchants, 25 Hospital
Hunt Charles, sawmaker, 234 Cadieux
Hunt Edward, bookkeeper, 477 St Dominique
Hunt Edward, bookkeeper, 65 St Patrick
Hunt John, bandmaster, 746 Craig
Hunt John, chief clerk car mileage office G.T.R., 72 Sanguinet
Hunt Mrs. Euphrosine, wid David H., laundress, r 105 St Martin
Hunt Thos. Pius, sexton Grace church, 458 Wellington
Hunt Weston, of Hunt & Brock, resides in Quebec
Hunter Allan, carpenter 498 St Bonaventure
Hunter C. S., of McCann, Champeau & Hunter, 747 Dorchester
Hunter Geo., patternmaker, 36 Fullum
Hunter Jacob, switchman G.T.R., 154 Centre
HUNTER J. S. & C. CUSHING, notaries and commissioners, 110 St James
HUNTER JAMES STEWART, of J. S. Hunter & C. Cushing, 747 Dorchester
Hunter John, baggagemaster G.T.R., 156 St Constant
Hunter John, manager Canada Thread Co., 10 De Bresoles, h 38 Fort
Hunter Mrs. Isabella, wid Geo., 40½ City Councillors
Hunter Mrs. Sarah, wid George, 19 King
Hunter Rufus, barkeeper, 623 Craig
Hunter William, laborer, 139 St Maurice
Hunter William, tinsmith, bds at 104 St Charles Borromée
HUNTINGTON RUSS W., of Herald office, 1429 St Catherine
Huot Chs., bds at 44 St Constant
Huot Edouard, laborer, r 348 Amherst
Huot Eusèbe, baker, 275 Wolfe
Huot Homère, laborer, 265 Ontario
Huot Jean, laborer, r 331 Durham
Huot Jos., carter, bds at 514 St Dominique
Huot Jos., laborer, r 418 Durham
HUOT LUCIEN, advocate, 44 St Vincent, res at St Johns, Que
Huot Mrs. Emilie, wid Joseph, trader, r 179 St Paul
Huot Napoléon, tinsmith, 151 Lagauchetière
Huot Pierre, brakeman, 93 Grand Trunk
Huot Stanislas, notary, 270 St Lawrence
Huot Z. Z., clerk, bds at Richelieu hotel, 45 St Vincent
Hupé Antoine, marble cutter, St Leon lane
Hupé Félix, blacksmith, 38 Forfar
Hupé Félix, carter, 537 Mignonne
Hupé Gilbert, laborer, 22 Forfar
Hupé J. Bte., 89 Beaudry
Hupé J. Bte., blacksmith, 17 St Mary
Hupé J. Bte., confectioner, 14 Rolland lane
Hurley David, commercial traveller, 401½ St Dominique
Hurley James, bookkeeper, 519 St Dominique

LAMBERT'S Museum, Coins, Painting's, &c., 301 Notre Dame Street.

JAS. BAYLIS & SON—CARPET, OIL CLOTH & CURTAIN WAREH'SE—459 & 461 NOTRE DAME ST

Hurley Joseph, miller, 38 Little Manufacturers
Hurley Michael, laborer, 211 Aqueduct
Hurley Mrs. Mary, wid James, 140 Duke
Hurley Mrs. Mary, wid Jos., r 107 Inspector
HURLEY WILLIAM, groceries and provisions, 36 St Henry, h 34 St Henry
HURON COPPER BAY CO., J. G. Burrows, secretary, 72 St François Xavier
Hurson James, laborer, r 32 Lagauchetière
Hurst David, moulder, 102½ Visitation
Hurst Geo., clerk Sheriff's office, Court house, 177 Notre Dame, h 120 Durocher
Hurst Mrs. L., wid Wm., 29 Papineau sq
Hurst W. T., clerk, 28 Robb terrace
Hurteau Alfred, blacksmith, 54 Quesnel
Hurteau Didace, shoemaker, 428 Ontario
HURTEAU ISIDORE, mayor of Longueuil, office Longueuil market, Longueuil
Hurteau P. A. C., of Sénécal & Hurteau, 62 St Hubert
Hurteau Roch, laborer, 308 Seaton
Hurtubise A. D., grain dealer, 272 Mignonne
Hurtubise Ant., butcher, stall 2 St Antoine market, h 90 St Felix
Hurtubise Barnabé, blacksmith, 7 Bruchesi
Hurtubise Camille, waiter, 185 St Constant
Hurtubise Edwin, agent Royal Insurance, 104 Cathedral
HURTUBISE EUSTACHE, M.D., physician and surgeon, 1298 St Joseph, Town of St Henry
Hurtubise François, bookkeeper, 189 Guy
Hurtubise H., of Hurtubise & Perrin, 262 St Martin
Hurtubise Horace, tinsmith, 436½ Jacques Cartier
Hurtubise Joseph, foreman, 536 St Mary
Hurtubise Joseph, joiner, 90 St Felix
Hurtubise Léonidas, grain dealer, 268 Mignonne, h 270 Mignonne
Hurtubise Marin, 179 Bleury
Hurtubise Moïse, bds at 16 Bonsecours
Hurtubise Miss Octavie, dressmaker, 57 Cathedral
Hurtubise Miss Théotise, milliner, 70 Chaboillez
Hurtubise Mrs. J., dressmaker, 536 St Mary

HURTUBISE & PERRIN,
IMPORTERS OF DRY GOODS
AND READY MADE CLOTHING,
wholesale and retail,
93 St Joseph

Husereau dit Lajeunesse Benjamin, furrier, r 6 St Margaret
Husereau Jos., moulder, 111 St Felix
Husey Maurice, grocer, 81 Colborne
Husson Philip, of McMillan & Co., res at Laprairie
Huston Charles, tailor and clothier, 52 St Henry, h 137 Lusignan
HUSTON FRANCIS, wholesale and retail clothier, 3 St Lawrence, h 54 St Famille
Huston G., merchant, 80 Cadieux
HUSTON GEORGE B., merchant tailor, 175 St Joseph, h 137 Lusignan
Huston Samuel, clerk, 152 St Etienne
Hutching Monier, bookkeeper, 756 Lagauchetière
HUTCHINS BENJ., broker, 30 St François Xavier, h 108 University
Hutchins Jos. Ross, of Côté Counter Co., 60 Fort
Hutchins William F., foreman, 31 St Mark
Hutchinson Matthew, B.C.L., of Doutre, Doutre, Robidoux, Hutchinson & Walker, 42 Coursol
HUTCHINSON REV. JOHN, Presbyterian, pastor of Panet Street church, 616 St Catherine
Hutchison A., 15 Patricia terrace, 94 Lusignan
Hutchison Alexander C., of Hutchison & Steele, Dorchester av, Côte St Antoine
Hutchison Chs., com traveller, Dorchester av
Hutchison Geo., laborer, 492½ St Dominique
Hutchison George, trader, 335 St Mary
Hutchison Henry, builder, Dorchester av

HUTCHISON J. T.,
FAMILY GROCER;
Importer of Wines, Cigars, and Table
Luxuries, 3 and 5 St Antoine
near Victoria sq

Hutchison James, plumber, 367 St Catherine
Hutchison John, 311 St Urbain
Hutchison John, beer driver, 86 William
Hutchison John, clerk, 38 Cadieux
Hutchison John, carter, Young
HUTCHISON JOHN, importer, and wholesale and retail dealer in groceries, wines, liquors, provisions, East ward grocery warehouse, 72 Notre Dame cor Bonsecours, h 38 St Denis
Hutchison Mrs. Helen, wid George, 38 Papineau sq
Hutchison Ralph Burton, of Mills & Hutchison, 74 Aylmer

HUTCHISON & STEELE,
ARCHITECTS, VALUATORS of REAL
ESTATE, BUILDINGS, &c., 181 St James

Hutchison Wm., com traveller, 300 St Urbain
Hutson Alf, com traveller, 258 St André
Hutt James, laborer, 175 Dufresne
Hutt James, laborer, 217 Grand Trunk
Hutt John, ropemaker, Grand Trunk n St Andrew
HUTTON COLONEL WILLIAM H., of James Hutton & Co., 17 St Helen
Hutton Francis, innkeeper, 2 Grey Nun and 45 Common
HUTTON JAMES, of James Hutton & Co., 1013 Sherbrooke
HUTTON JAMES, & CO., agents for Birmingham and Sheffield hardware, 17 St Helen
Hutton Richard, bookkeeper, 11½ St Emery
Hutton W. H., of Jas. Hutton & Co, 120 Mackay
HUTTON W., & SONS, manufacturers of silver, German silver and electroplated nickel silver, Sheffield; represented in Canada by James Hutton & Co.; 17 St Helen
Hyde Edward, bank note engraver, 41 St Mark
Hyde George, bookkeeper, 486 Seigneurs
Hyde Mrs. Agnes, wid James, 271 Aqueduct

GEO. F. HARTT, Agent for the Delaware and Hudson Canal Co.'s

JAMES BARLIS & SON keep constantly on hand a large stock of Cartain Materials and Cornices

Hyland John, bricklayer, 89 Versailles
Hyman Wm., merchant, 1806 St Catherine
Hyndman John, coppersmith, 188½ St Antoine
Hyndman William, marblecutter, 188½ St Antoine
HYNES MICHAEL, B.S.C., 223 Notre Dame, h 6 Berry lane
Hynes Mortimer, storeman, 447 Wellington
Hynes Richard, police sergeant, 115 Delisle
Hynes William, customs officer, 175 St Etienne
Hyon Ant., machinist, r 9 Manufacturers
Hyveran James, jun., carter, 942 Dorchester
Hyveran Pat., fruits and vegetables, stand 15 St Antoine market, h 292 St Bonaventure
IBBOTSON BENJAMIN, immigration agent for the Province of Quebec, office 19 St Bonaventure, h 12 Dorchester terrace, Côte St Antoine road
Ibbotson E. B., 12 Dorchester terrace, Côte St Antoine road
IBBOTSON H. J., clerk Recorder's court, 323 St George
Ibbotson H. R., conductor C.P.R., 12 Dorchester terrace, Côte St Antoine road
Ibbotson Misses Catherine & Louisa, 74 Berri
Ibbotson Wm. G., bookkeeper, 12 Dorchester terrace, Côte St Antoine road
IDLER ERNEST, 1376 St Catherine
IDLER WM. GEORGE, dealer in provisions, pork,&c.,16 Bonsecours market,h 88 Sanguinet
Ievers H. W., bookkeeper, 19 Beaver Hall terrace
Igle Emil, pianomaker, bds at 485½ Craig
Iles Fred., brewer, 196 Colborne
Ilsley Charles, 77 Aylmer
Imbleau Honoré, moulder, 99 St Martin
Imbleau John, joiner, 101 St Martin
Imbleau Louis, laborer, 172 St Martin
Imbleau Pierre, grocer, 340 Seigneurs, h 338 Seigneurs
Imerie George, clerk G.T.R., 79 Forfar
Imgram A. T., storeman, r 10 City Councillors
Imlack Alex., carpenter, 14 Little St Antoine
IMMIGRANTS HOME, FOR THE PROVINCE OF QUEBEC, Benjamin Ibbotson, agent, 19 St Bonaventure
IMMIGRATION OFFICE DOMINION GOVERNMENT, J. J. Daley, agent, 243½ St Bonaventure
IMPERIAL FIRE INSURANCE CO. OF LONDON, ENGLAND, Rintoul Brothers, agents, Exchange Bank building, 102 St François Xavier
Imperial Mutual Building Society of Montreal, J. H. Timmis, secretary-treasurer, office 1 Bleury
IMPROVED MERCANTILE AGENCY (THE), J. M. Bradstreet, Son & Company, proprietors; Jos. Priestman, manager, 422 Notre Dame
Imrie Geo., clerk car superintendent's office G.T.R., 79 Forfar
Imrie Robert, gardener, 31 Mackay
Independent Lacrosse Club rooms, Andrew Stewart, secretary, Merchants exchange, 11 St Sacrament
INDIA CHAMBERS, 13 Hospital
INDUSTRIAL ROOMS, Protestant House of Refuge, Mrs. D. McMillan, superintendent, 547 Dorchester
INGLIS JAMES, merchant and importer, 327 Commissioners, h 858 Sherbrooke
INGLIS JAMES, photographic artist, 51 Bleury
Inglis Joseph, machinist, 20 Seaton
Inglis Mrs. Agnes, wid James, 858 Sherbrooke
Inglis Mrs. W., wid Wm., school teacher, 47 McGill College av
Inglis Robert, fruits and confectionery, 1213 St Catherine
Inglis Robt. James, of Currie & Inglis, 311 William
Inglis Wm., blacksmith, 311 William
Inglis W. M., of Lowden, Inglis, Neill & Co., bds at 189 McGill
INLAND DOMINION REVENUE OFFICE, division of Montreal, Raphaël Bellemare, district inspector; D Browne, M.A., D.C.L., collector, office Custom house sq
INLAND PROVINCIAL REVENUE OFFICE, Philip Durnford, collector; Raphaël Bellemare, collector and inspector; Philorum Lamontagne, deputy, Jacques Cartier bank building, 7 Place d'Armes
INMAN LINE OF STEAMSHIPS, Montreal to Liverpool, Cox & Green, agents, 13 Hospital
Innes Duncan, grocer, 61 Quesnel cor Dominion
Innes James, bookbinder, 660 Craig, h 42 Scotland
Innes William, machinist, 27 Favard
INSANE ASYLUM, sister Theresa, superioress, Longue Pointe
Insikip Wm., laborer, 61 McCord
Insley Chs. Gage, bookkeeper, 360 St Antoine
INSPECTOR OF BUILDINGS OFFICE, O. Rouillard, inspector, City hall, 186 St Paul, h 2 Picard lane
INSPECTOR STREET CHURCH, American Presbyterian, rev. Samuel Massey, minister; Mrs. Carter, caretaker, 77 Inspector
INSTITUT CANADIEN, free reading room and library, A. Boisseau, superintendent, 111 Notre Dame
INSURANCE ADVOCATE (THE), monthly, annual subscription $1.50; T. & R. White, printers, cor Craig and St François Xavier
INSURANCE CO. OF NORTH AMERICA, Philadelphia, Marine, Robert Hampson, agent, 18 Corn exchange, 10 St John and 41 St Sacrament
Intelman W. H., clerk G.T.R., 12 St Dominique
INTERCOLONIAL COAL MINING CO., George A. Drummond, president; H. A. Budden, vice-president; W. J Nelson, secretary-treasurer, 4 and 5 Union buildings, 43 St François Xavier, yard 28 McGill and 34 Grey Nun
INTERCOLONIAL RAILWAY FREIGHT AND PASSENGER OFFICE, G. W. Robinson, agent, 177 St James
INTERNATIONAL BAZAAR, George H. Holland, proprietor, 210 St James
International Patent agency, Chas. Robb, 14 Western chambers, 22 St John

Celebrated Lackawanna Coal, by the Ton or Cargo. 24 Victoria Square

JAS. BAYLIS & SON—CARPET, OIL CLOTH & CURTAIN WAREH'SE—459 & 461 NOTRE DAME ST

International Publishing Co., George Cartner, manager, 15 Place d'Armes
INTERNATIONAL RAILWAY AND STEAM NAVIGATION GUIDE, C. R. Chisholm & Bros., publishers and proprietors, St Bonaventure depot
Ion John, clerk, 71 Anderson
Iops Ant., laborer, r 350 Montcalm
Ireland Henry W., 256 St Antoine
Ireland Mrs. J., wid I., 214 St Constant
IRELAND THOMAS, engraver and copperplate printer, Victoria sq cor Fortification lane, h 706 St Bonaventure
Ireland W. E , 256 St Antoine
IRISH D. T., agent for Canadian Express Co., National Express Co., United States and Canada Express Co., and European Express Co., 84 and 86 St François Xavier, h 23 University
IRISH MUTUAL BUILDING SOCIETY, B. McNally, president; W. P. McGuire, secretary-treasurer, 223 McGill
IRON, NAIL AND SPIKE WORKS, Peck, Benny & Co., 61 to 67 Mill, office 391 St Paul
Irons Henry, messenger Merchants Bank of Canada, 172 St Peter
Irons James, blacksmith, 705 St Bonaventure
IROQUOIS HOUSE, St Hilaire. This hotel is now open. Address Mr. Scott, manager.
Irvin James, G.T.R., 261 Bourgeois n Dominion place
Irvin Mrs. E., wid Thomas, 275 St Lawrence
IRVINE H. ESSON, manager Canadian Gas Lighting Co., 194 St James, h 35 Tupper
IRVINE JOHN C., accountant, commissioner for taking affidavits, and agent of the Niagara District Mutual Fire Insurance Co., of St Catharines, Ont., Barron block, 162 St James, h 37 Tupper
IRVINE JOHN C., Richelieu and Ontario Navigation Co., 37 Tupper
Irvine Mrs., sick nurse, 1212 St Catherine
IRVINE WILLIAM, proprietor Bytown hotel, 183 St Paul
Irvine Wm., saloonkeeper, 533 St Mary
Irving Geo., bookkeeper, 434 St Dominique
IRVING GEORGE, paymaster west G.T.R., 23 Jacques Cartier sq, h 287 St Charles Borromée
Irving Mrs. Susan, wid J., 53 Voltigeurs
Irving Thomas, farmer, Logan farm
Irving Wm., polisher, Manufacturers
Irwin Alex. R., insurance clerk, bds at 438 St Dominique
Irwin And., foreman, 265 St Dominique
Irwin Daniel, cooper, Young
Irwin Geo. L., foreman, 86 University
Irwin H., printer, 73 Wolfe
Irwin James, 751 Sherbrooke

IRWIN MRS. E.,
MILLINERY AND FANCY GOODS,
250 Notre Dame

Irwin Mrs. E., wid rev. John, 438 St Dominique
Irwin Mrs. Eliz., wid J., bdg hse, 248 Seigneurs
Irwin Robert, engineer, 391 Wellington
IRWIN ROBERT, saddler and harnessmaker 165 McGill, h 211 St Antoine
Irwin Thomas, shoe cutter, 171 Dalhousie
Irwin Thos., tailor, 42 Young
Isaac Thos., clerk, 104 Union av
Isaacson Alfred G., of J. H. & A. G. Isaacson, 64 Victoria
ISAACSON J. H. & A. G., notaries and commissioners for receiving affidavits, 28 St François Xavier
Isaacson John Helder, of J. H. & A. G. Isaacson, 237 Mountain
Isles Geo., cashier St Lawrence hall, 139 St James
ISOLATED RISK AND FARMERS FIRE INSURANCE CO. of Canada, hon. A. Mackenzie, president; S. E. Lefebvre, secretary for Province of Quebec, 86 Notre Dame
Issiotte dit St Antoine Antoine, trader, 75 Beaudry
ITALIAN CONSULATE AND COMMERCIAL AGENCY, A. M. F. Gianelli, consul for the Dominion; Charles Bonacina, vice-consul, 12 Place d'Armes, h 140 Cadieux
ITALIAN WAREHOUSE, McGibbon & Baird, proprietors, 221 St James
ITALIAN WAREHOUSE, David Crawford, proprietor, 173 St James
Ivers John, commercial traveller, 8 St Hubert
Ives Edward, painter, 85 Fulford
IVES H. R., & CO., hardware manufacturers and founders, 113 Queen, 110 and 112 King and 139 Prince, office 113 Queen
Ives Hubert R., of H. R. Ives & Co., 789 Sherbrooke
Ivinson John, foreman G.T.R., 167 Magdalen
Jaap Richard, of Richard Jaap & Co., 1212 St Catherine
JAAP RICHARD, & CO., fruits and confectionery, 1210 St Catherine
Jack Andrew, of Ames, Holden & Co., 131 Shuter

JACK JAMES, & CO.,
Wholesale Grocers and Commission Merchants, Importers of East and West India Produce, Mediterranean goods, &c.,
cor St Peter and Lemoine

JACK JAMES, of James Jack, & Co., 410 Sherbrooke
JACKSON ALFRED H., general commission merchant and forwarder, 309 Commissioners, h 14 Tupper
Jackson Andrew, conductor, r 152½ St Antoine
Jackson Chs., laborer, r 106 St Martin
Jackson Daniel, contractor, 124 Panet
Jackson Daniel, saloon, 23 St Paul, h 25 St Paul
Jackson Edward, guardian Fire station No. 7, 12 Dalhousie sq
Jackson F. Arthur, 6 Plymouth Grove, off 385 St Antoine
Jackson George, butcher, 131 St George
Jackson Henry, 533 Lagauchetière
Jackson Henry, cabinetmaker, 61 Lock lane
JACKSON HENRY A., of Jackson & Jackson, 53 City Councillors

LAMBERT'S Museum, Art Gallery and

JAMES BAYLIS & SON—COCOA MATTING, MATS, & STAIR RODS—459 & 461 NOTRE DAME ST

JACKSON H. F.,
CHEMIST AND DRUGGIST,
Sunday attendance from 9.30 to 10.30 a.m., and from 5 to 6 p.m. Night Bell.
Queen's Hall block, 1331 St Catherine

JACKSON HENRY F. J., of Jackson & Jackson, 45 Durocher
Jackson Hugh, com traveller, 358 Dorchester
JACKSON & JACKSON, accountants, City and District Savings Bank building, 178 St James
Jackson James, carter, 105 Montcalm
Jackson James, laborer, 27 Seaton
Jackson James G., Dorchester av
Jackson John, porter, 6 Berthelet
Jackson Jos., 106 Nazareth
Jackson Jos., glovemaker, 4 Busby lane
Jackson Joseph, laborer, 27 Seaton
Jackson L., blacksmith, r 169 St Martin
Jackson Miss Mary, dressmaker, 5 Anderson
JACKSON MRS. C., wid Samuel, Townley Hall, Dorchester av
Jackson Mrs. Delima, wid William, 17 St Alphonse
Jackson Mrs. Elizabeth, 49 St Antoine
Jackson Mrs. Jane, wid Wm., 7 St Genevieve
Jackson Mrs. Mary, wid Henry, 276 St George
Jackson Robert, bricklayer, 22 Richmond
Jackson Robert, clerk, 13 Patricia terrace, 90 Lusignan
Jackson Ths., carpenter, 233 St Joseph
Jackson Thomas, laborer, r 45 Prince
Jackson Ths. L., Dorchester av
Jackson Wm., clerk, 254 St Charles Borromée
Jacob Louis, mason, bds at 21 St Claude
Jacob Moïse, Laprairie hotel, 155 College
Jacob Mrs. Marguerite, wid Moïse, 111 St Christophe
Jacob Samuel, jeweller, 28 Berri
Jacobi A., teacher, 533 Lagauchetière
Jacobs A., pawnbroker, 370 Notre Dame, h 372 Notre Dame
Jacobs Beer, 668 Sherbrooke
Jacobs E., Canada Manufacturing Co., and of Lesser & Jacobs, 431 St Paul, h 86 Union av
Jacobs E., proprietor London restaurant, 86 Union av
Jacobs G. M., of Lesser & Jacobs, 86 Union av
JACOBS H., & CO., cigars, tobacco and snuff manufacturers, and importers of tobacconists' goods, 177 McGill, manufactory 160 St Peter cor Notre Dame
Jacobs Henry, of H. Jacobs & Co., 21 Latour
Jacobs M. L., & Co., wholesale jewellers, Samuel Jacobs, agent, 182 St James
Jacobs Samuel M., proprietor London cigar store, 435 St Paul, h 86 Union av
Jacobson H. C., stevedore, 133 St Urbain
Jacobson Henry, fireman, 108½ Centre
Jacobson Jacob, carpenter, 162 St Bonaventure
Jacotel Joseph, plumber and gasfitter, 149 St Joseph
Jacotel Mrs. Angèle, wid Joseph, 124 Duke
Jacotel Théodore, plumber, 146 Prince
Jacotte Mrs. Marie, wid Emile, 152 St Joseph
Jacquemin L. H., machinist, 155 Chatham
Jacques Alphonse, com merchant, 503 St Mary
Jacques André, grocer, 140 St Martin
JACQUES CARTIER BANK, hon. Jean Louis Beaudry, mayor, president, 7 and 9 Place d'Armes
JACQUES CARTIER NORMAL SCHOOL, rev. L'Abbé H. A. Verreau, principal, 136 Notre Dame
Jacques D. Phidias, bookkeeper, 16 Rousseau
Jacques Edmond, shoemaker, 236 Montcalm
Jacques J. B., groceries and liquors, Napoleon road
Jacques J. Bte., carriagemaker, 158½ Montcalm
JACQUES LOUIS A. GEORGE, M.D., physician and surgeon, 160 Amherst
Jacques Louis A., jun., clerk, Napoleon road
Jacques Mrs. H., wid Daniel, 5 Vaudreuil lane
Jacques Mrs. Sophronie, wid Elie, 76 Bonaparte
Jacques Napoléon, clerk, 76 Panet
Jacques O. P., clerk, 16 Rousseau
Jacques Onésime, joiner, 601 Mignonne
Jacques Pierre, clerk, 257 Amherst
Jacques Robert, laborer, 526½ St Mary
Jacques Robert, stonecutter, 83 Guy
JACROUX REV. JOSEPH, missionary, 475 St Lawrence
Jalbert Henri B., laborer, r St Andrew
Jalbert Joachim, laborer, 525 Albert
Jalbert Mrs. Angèle, wid François, laundress, 430 Jacques Cartier
Jalbert Mrs. Henriette, wid Louis, 323 Wolfe
Jallade Etienne, cabinetmaker, 36 Bonsecours
JAMES & BRIGGS, tinsmiths and plumbers, gas and steam fitters, 97 and 99 St Antoine
JAMES JOSEPH, & CO., metal, slate and gravel roofers, &c., dealers in roofing felt, galvanized iron cornice manufacturers, 95 and 97 Queen
James Enoch, of Joseph James & Co., 5 St Edward
James John, bookkeeper, 293 St Urbain
James Joseph, of Joseph James & Co., 13 Phillips sq
James Joseph, finisher, 672 Mignonne
James Robert, 22 Forfar
JAMES SAMUEL, tinsmith, plumber, gas and steam fitter, 1196 St Catherine, h 1194 St Catherine
James William, sen., of Joseph James & Co., 5 St Edward
Jameson Harry M., clerk G.T.R., Napoleon road
Jameson Samuel R., chief clerk Mechanical office G.T.R., 123 Canning
Jamieson And., watchman, 65 Hermine
Jamieson Hugh, blacksmith, 32 Sydenham, h 47½ Durham
Jamieson John, & Co., Canada Varnish works, 33 Norman
Jamieson John, of John Jamieson & Co., res at Lachine
Jamieson Mrs. Emma, wid James, bdg hse, 21 Favard
JAMIESON R. C., & CO., British American Varnish works, factory 23 St Thomas, office 3 Corn exchange, 41 St Sacrament and 6 St John. *See Adv at end of book*

Drawing Room Amusements, 301 Notre Dame Street.

JAS. BAYLIS & SON—CARPET, OIL CLOTH & CURTAIN WAREH'SE—459 & 461 NOTRE DAME ST

Jamieson Peter, laborer, 61 St Ignace
Jamieson Robert C., of R. C. Jamieson & Co., 185 University
Jamieson S. R., clerk G.T.R., 123 Canning
Jamieson Thomas, joiner, 59 St Constant
Jamieson Wm., laborer, r 157 Dalhousie
JANES DWIGHT P., agent Whitehall Transportation Co., 454 Guy
Janes Wm. D. B., jun., of A. R. Brown & Co., 872 Ontario
Jannard Mathias, patternmaker, 264 Sanguinet
Janson dit Lapalme Joseph, bricklayer, 226 Seaton
Janvier Mrs. Henriette, wid P., r 37 Richardson
Jaques Alph., accountant, 503 St Mary
Jaques Arthur C., of G. E. Jaques & Co., 26 Scotland

JAQUES G. E., & CO., forwarders, and commission merchants; agents for Merchants Lake and River Line of Steamers, 108 Common

Jaques Geo. E., jun., of G. E. Jaques & Co., 258 St Antoine
Jardin Pierre, grocer, 166 Centre, h 164 Centre
Jarlot J. Bte., shoemaker, 8 Mountain
Jarret G. Réné, clerk, 59 Sanguinet
Jarret Francis, clerk, 219 St Constant
JARRET & FRÈRE, wholesale and retail grocers and liquor dealers, 600 Mignonne
Jarret L. G., of Jarret & Frère, 219 St Constant
Jarret Wilfred, of Jarret & Frère, 219 St Constant
Jarrie Delphis, nailer, r 479 Seigneurs
Jary Pacifique, grocer, 365 Seigneurs, h 369 Seigneurs
JARVIS FRANCIS, groceries, provisions and liquors, 53 Jurors cor Hermine, h 274 St Charles Borromée
Jarvis John, laborer, r 27 Chaboillez
Jarvis Samuel, storeman, 129 St Charles Borromée
Jarvis William C., bookkeeper, 5 Balmoral
Jarvis William, tailor, 104 Seigneurs
Jarvy O. A., clerk, bds at 154 St Denis
Jasmin Frs. X., grain dealer, 595 St Lawrence, h 601 St Lawrence
Jay Ed., storeman, 20 Berthelet
Jay James, express driver, 34 St David lane
Jay Miss S., dressmaker, 20 Berthelet
Jeannard Ephrem, shoemaker, 90 Seaton
Jeannotte dit Lachapelle Charles, shoecutter, 159 Seaton
JEANNOTTE HORMISDAS, notary and commissioner S. C., 42 St Vincent, evening at 163 Lagauchetière, h 14 Visitation
Jeannotte Hypolite, bookbinder, 330 Jacques Cartier
Jeannotte J. Bte., carpenter, 245 Mignonne
Jeannotte Jos., baker, 200 Seaton
Jeannotte Jos., baker, 5 St Roch lane
Jeannotte Jos., butcher, 248 Amherst
Jeannotte Jos., grocer, 21 Robin lane, h 19 Robin lane
Jeannotte Jos., laborer, r 385 Beaudry
Jeannotte Jos., trader, 13 Bonsecours market, h 248 Amherst
Jeannotte Jos., trader, 245 Durham
Jeannotte Miss Alphonsine, dressmaker, 84 Dorchester
Jeannotte Mrs. Marceline, wid Noël, 84 Dorchester
Jeannotte Nar., carter, 116 Durham
Jeannotte Treffié, grocer, 285 Logan
Jeannotte Urgèle, 159 Seaton
Jefferson Henry, brakeman G.T.R., bds at 527 Wellington
Jefferson Mrs., wid William, 73 Murray
Jeffery A. J., storeman, 432 Seigneurs
Jeffery James, stevedore, 89 Wellington
Jeffery Mrs. Margaret, wid Ths., 78 Bleury
Jeffrey Ths., painter and glazier, 166 Cadieux
Jeffrey Miss M., milliner, 284 St Lawrence, bds at 78 Bleury
Jeffreys Fred., bookkeeper, bds at 73 St Urbain

JELLYMAN RICHARD,
(Established 1835,)
MANUFACTURER OF
PAPER BOXES,
582 CRAIG, OPPOSITE COTTÉ,
AND 23½ AND 25 COTTÉ,
h Dorchester avenue

Jegou François Paul, finisher, Liverpool
Jenking H., importer of brushes and brooms, 419 Notre Dame, h 545 Sanguinet
Jenkings Miss L., 55 City Councillors
Jenkins Henry, driver, 46 Bronsdon
Jenkins John, guardian St Joseph Street Presbyterian church, 615 St Joseph
JENKINS REV. JOHN, D.D., St Paul's church, ch of Scotland, 144 Mansfield
Jenkins Wm. H., shoemaker, 119 Congregation
Jenner Fust Arthur R., barrister, 178 St Hypolite
Jennings Mrs. Ann, dressmaker, 805 Craig, h 807 Craig
Jennings Ths., carpenter, 805 Craig, h 807 Craig
Jennings Thos. H. J., janitor High school, 675 Dorchester
Jenry Philibert, carter, 77 St Constant
Jensen John L., dyer, 16 Anderson
Jeoret Jos., tailor, 300 St Constant
JEROME BROTHER, superior Christian Brothers school, 97 Dorchester
Jerrie Adam, tobacconist, 175 College
Jestley John Wm., tobacconist, 89 St Catherine
Jetté Aimé, shoemaker, 265 Seaton
Jetté Amable J., advocate, 97 St Hubert
JETTE, BEIQUE & CHOQUET, advocates, 19 Place D'Armes
Jetté Désiré, fruit dealer, Bonsecours market, h 188 Dorchester
Jetté Frs., shoemaker, 160 German
Jetté Frs. X., stonecutter, 445 Beaudry
Jetté Henry, stonecutter, 30 Labelle
Jetté Honoré, shoemaker, 468 Beaudry
Jetté J. B., plasterer, 326½ Jacques Cartier
Jetté Jos., laborer, Napoleon road
Jetté Jos., laborer, 290 German

LACKAWANNA Coal is cheapest and most satisfactory for Steam

JAMES BAYLIS & SON—HARE'S OIL CLOTHS, A SPECIALTY—459 & 461 NOTRE DAME ST

Jetté Jos., shoemaker, 350 Montcalm
Jetté Jules, engineer, 73 Berri
JETTÉ L. A., M.P., secretary Montreal Canadian Building society, of Jetté, Béique & Choquet, 97 St Hubert
Jetté Maxime, laborer, 353 Sydenham
JETTÉ MICHEL, bailiff, 182 Notre Dame, h 410 Beaudry
Jetté Miss Rose, dressmaker, 356 St Denis
Jetté Moïse, blacksmith, 147 Guy, h 165 Guy
Jetté Mrs. Aglaë, wid Frs., 160 German
Jetté Mrs. Joséphine, wid Félix, 120 Wolfe
Jeune Edwin, clerk, 142 St Mary
Jewett Herbert W., Victoria straw works, 39 Berthelet
JEWISH SYNAGOGUE, 106 German
JEWISH SYNAGOGUE, Portuguese, rev. Dr. De Sola, LL.D., high priest, 89 Chenneville
JEWISH SYNAGOGUE, 35 St Constant
Jillitt Jos., storeman, r 50 St Antoine
Jillott Jos., painter, 182 St Antoine
Jimgale Martial, laborer, 407 Sydenham
Joannette Jean B., carter, 231 Seaton
Joannette Joseph, plumber, 40 Voltigeurs
Joannette Miss Adeline, dressmaker, 143 St Dominique
Joannette Rémi, jun., butcher, 273 Beaudry
Joannette Rémi, sen., driver, 276 Beaudry
Job John, finisher, 106 Sebastopol
Jobbitt Wm. L., cabinetmaker, 13 Donegana
Jobin Alfred, blacksmith, 270 German
Jobin André D, notary, 3 Place d'Armes hill, h 196 St Hubert
Jobin Chs., laborer, 12 St Alphonse
Jobin Chs., jun., joiner, 455 Jacques Cartier
Jobin Chs., sen., grocer, 452 Jacques Cartier
JOBIN, COUTLÉE & PÉRODEAU, notaries, commissioners for Quebec and Ontario, 5 St Thérèse
Jobin Ed., butcher, r 447 St Mary
Jobin Elzéar, joiner, 291 Wolfe
Jobin George, carpenter, 157 Panet
Jobin Hypolite, carter, 53 Durham
Jobin Jos., carter, r 374 Durham
Jobin Jos., joiner, 283 Wolfe
Jobin Jos., trader, 88 Durham
Jobin Joseph H., of Jobin, Coutlée & Pérodeau, 110 St Hubert
Jobin Miss Clara, dressmaker, 405 St Catherine
Jobin Miss M. L., fruits, 972 St Catherine
Jobin Moïse, blacksmith, r 234 St Constant
Jobin Mrs. Delphine, wid Eugène, 208 Panet
Jobin Mrs. Louise, wid Athanase, r 130 Durham
Jobin Mrs. Victoire, wid Nazaire, r 118 St Christophe
Jobin Nap., of Jobin & Spaulding, 208 Panet
Jobin Nicolas, jun., saddler, 385 St Catherine
Jobin Nicolas, sen., laborer, 385 St Catherine
Jobin Sifroi, joiner, 253 Wolfe
Jobin & Spaulding, watchmakers, 344 Ontario
Jobin Tancrède, broker, 166 Drolet
Jobin Xavier, carpenter, 18 Louis Hypolite
JODOIN ADELARD, innkkeeper, 31 and 33 St Mary
Jodoin Aimé, artist, 168 Sydenham
Jodoin Amable, & Co., lumber merchants, 93 Parthenais
JODOIN AMABLE, jun., of Jodoin & Co., 296 Lagauchetière
Jodoin Amable, sen., of Amable Jodoin & Co., 296 Lagauchetière
Jodoin Chs., painter, 235 Grand Trunk
Jodoin Chs., shoemaker, 182 Beaudry
JODOIN & CO., iron founders and shovel manufacturers, foundry Longueuil, office and ware rooms 309 St Paul
Jodoin Emile, trader, 266 Amherst
Jodoin Ferdinand, of Dufresne & Jodoin, resides at Longueuil
Jodoin Frs. X., shoemaker, 106 Beaudry
Jodoin Isidore, restaurant, 6 St Antoine market, h 773 St Bonaventure
Jodoin Joseph, druggist clerk, 105 Panet
Jodoin Joseph, shoemaker, bds at 13 Jacques Cartier
Jodoin Léon, groceries, wines, liquors, &c., 36 Iberville, h 42 Iberville
Jodoin Louis, laborer, 18 St Martin
Jodoin Louis O., of L. O. Jodoin & Co., 49 Notre Dame
JODOIN L. O., & CO., fancy and staple dry goods, 49 Notre Dame
Jodoin Mrs. D., wid M., r 193 St Charles Borromée
Jodoin Pierre A., of Jodoin & Co., 9 German
Jodoin Polinani, clerk, 181 Sanguinet
Jodoin Timothée, policeman, 175 Wolfe
Jodoin Xavier, cabinetmaker, 44 Chaboillez
Jouey Frederick E., bookkeeper, 890 Ontario
Jodrey William, clerk, 890 Ontario
JOE BEEF'S CANTEEN, Marble block, Chas. McKiernan, proprietor, 4, 5 and 6 Common
Johns George, gardener, Albert av
Johnson Benj. F., foreman at Smith, Cochrane & Co's., bds at 273 Bleury
Johnson Bradstreet D., of Leggatt & Johnson, St Catherine n Dorchester av
Johnson Chas. M., of Wheeler & Johnson, bds at American house, 22 St Joseph
Johnson Chs. Wm., storeman, 258 St George
Johnson Crawford T., bookkeeper, 589 St Dominique
Johnson E., porter, bds at 86 Inspector
Johnson Felix, printer, 18 Vallée
Johnson Francis, carter, 87 Amherst
Johnson G., gateman, 110 Versailles
Johnson Geo. C., 27 Mance
Johnson Henry, 6 Busby lane
Johnson Hy., laborer, 92 St Charles Borromée
JOHNSON HON. FRANCIS G., judge Superior court, 166 Mansfield
Johnson James, bookkeeper, 267 St Urbain
Johnson James, coachman, 15 Hermine
Johnson John, 108 St Felix
Johnson John, accountant, 257 University
Johnson John, cabinetmaker, 213 College
Johnson John, gilder, 155 Vitré
Johnson John, laborer, 212 St Constant
Johnson John, sailmaker, 111 Wellington
JOHNSON JOHN A., groceries, wines, liquors and provisions, 337½ and 349 St Mary
Johnson John L., accountant, 245 University
Johnson Joseph, carpenter, 33 Congregation
Johnson Joseph, coachman, 13 Mayor

and Domestic uses, GEO. F. HARTT, 24 Victoria Square.

JAS. BAYLIS & SON—CARPET, OIL CLOTH & CURTAIN WAREH'SE—459 & 461 NOTRE DAME ST

Johnson Jos., laborer, r 386 Fullum
Johnson Jos. F., grocer, 17 and 19 Cathedral
Johnson Michael, painter, 76 Colborne av
Johnson Mrs., wid G. M., 20 Brunswick
Johnson Miss Frederika, 1 Rousseau
Johnson Mrs. Emely, wid W., bds at 25 German
Johnson Mrs. M. A. R., elocutionist, bds at 273 Bleury
Johnson Sam. W., engineer, 31 Dorchester
Johnson Stephen, carpenter, 127 St George
Johnson Thos., trader. 401 Mignonne
JOHNSON THOMAS R., accountant and estate agent, 60 St James, h 257 University
Johnson Wm., clerk, 370 St Lawrence
Johnson Wm., engineer, 264 Lafontaine
Johnson Wm., foreman, 558 Lagauchetière
JOHNSON WM., manufacturers' agent, 28 St François Xavier, h 27 Mance
Johnson Wm., merchant, 245 University
Johnson Wm., stonecutter, 288 Cadieux
Johnson Wm., storeman, 204 St George
Johnson Wm. C., bookkeeper, 133 St Urbain
JOHNSON WILLIAM W., manager at Dun, Wiman & Co.'s Mercantile agency, 201 St James, h 245 University
JOHNSTON ALEXANDER, LL.D., professor of natural philosophy in McGill University, 70 McGill College av
Johnston Bros., agents, 12 Western chambers, 22 St John
Johnston D. D., barber, 762 Craig, bds at 52 St Antoine
Johnston David, barber, 129 St Bonaventure
Johnston George, engine driver, 51 St Etienne
JOHNSTON HENRY J., of Johnston & Mackay, 714 Sherbrooke, in summer at Longueuil
Johnston Hugh, carpenter, 50 Bronsdon
Johnston James, conductor, r 10 Seaton
Johnston James, customs officer, 69 Jurors
Johnston James, jun., of James Johnston & Co., 156 Mansfield
Johnston James, sen., of James Johnston & Co., 1178 Sherbrooke
JOHNSTON JAMES, & CO., importers and wholesale dealers in dry goods, 26 St Helen and 19 Recollet
Johnston John, 273 St George
Johnston John, carpenter, 69 Jurors
JOHNSTON JOHN, dealer in choice groceries, wines and liquors, 81 St Hypolite, h 79½ St Hypolite
Johnston John, groceries and provisions, 231 Dorchester, h 120 Amherst
Johnston John, maltster, 3 Charbonneau
Johnston John, of Johnston Bros., 273 St George
Johnston John, plumber, 61 Chaboillez
Johnston Joseph, bdg hse, 93 and 95 Jurors
Johnston Joseph, laborer, Fullum
JOHNSTON & MACKAY, general insurance agents, and fire and loss adjusters, 163 St James
Johnston Miss C., grocery, 279 St Mary
Johnston Mrs. Ellen, wid Jas., 48 St Hypolite
Johnston Peter, engineer G.T.R., 226 Congregation
Johnston Peter, machinist, 116 Forfar
Johnston Robt. Henry, coachman, 121 McCord
Johnston Samuel, accountant, 46 St Famille
Johnston Sam., grocer, 144 Canning h 686 St Bonaventure
Johnston Sam., P. O. clerk, 77 Cathcart
Johnston T. R., bookkeeper, 365 Seaton
Johnston Thos., clerk, r 79 Ottawa
Johnston Thomas, grocer, 165 McCord
Johnston Wm., grocer, 629 Wellington cor Bourgeois
Johnston Wm., laborer, r 294 William
Johnston Wm., laborer, 104 Notre Dame
Johnston Wm. E., merchant tailor, 46 St Hypolite
Johnston Wm. Finlayson, com traveller, 50 Cadieux
JOHNSTON WILLIAM F., flour and produce, 351 Commissoners, h 50 Cadieux
Johnston W. N., clerk, 881 Ontario
JOHNSTON WILLIAM PALEN, boots and shoes, 243 St James, h 36 Crescent
Johnstone T. J., manager Forsyth's Marble works, 654 St Joseph
Joinette Augustin, trader, 70 Sydenham
Joinville Vincent, tailor, 287 Sydenham
Jolette Napoléon, steward, 413 Amherst
Jolicœur Ambroise, of Jolicœur & Frères, 317 St Lawrence
Jolicœur Ananie, storeman, r 388 Montcalm
Jolicœur Chs., laborer, r 130 Poupart
Jolicœur Eugène, clerk, r 164 St Dominique
JOLICŒUR & FRÈRES, dry goods, wholesale and retail, 231 St Lawrence
Jolicœur Geo., of Jolicœur & Frères, 317 St Lawrence
Jolicœur I., stonecutter, r 28 Marie Louise av
Jolicœur Irénée, storeman, 203 German
Jolicœur Jean, cabinetmaker, r 376 St Catherine
Jolicœur Jos., painter, 254 St Dominique
Jolicœur Louis, laborer, 291 Ontario
Jolicœur Matthias, joiner, 367 St Catherine
Jolicœur Moïse, of Jolicœur & Frères, 317 St Lawrence
Jolicœur Mrs. Christine, wid J. Bte., bdg hse, 967 St Catherine
Jolicœur Mrs. Esther, wid J. Bte., 237 Wolfe
Jolicœur Zacharie, of Jolicœur & Frères, 317 St Lawrence
Jolin Miss Célina, dressmaker, 257 Panet
Jolivet Xavier, laborer, 216 College
Jolly Chs. T., of Jolly & Venning, 15 Berthelet
Jolly Etienne, laborer, 226 Aqueduct
Jolly James, grocer, 724 St Bonaventure, h 726 St Bonaventure
Jolly Mrs. Mary wid Geo., 245 St Bonaventure
JOLLY & VENNING, dry goods, 223 St Lawrence
Joly Benoit, butcher, stall B St Lawrence market, h 41 St Hypolite
Joly Jos., school teacher, 2 St Paul
Joly Maxime, saddler, bds at 315 St Lawrence
Joly Mrs. A., wid Benoit, 298 St Dominique
Joly Nap., shoemaker, 30 St Felix
Joly Olivier, saddler, r 315 St Lawrence
Joly Paul, laborer, 29 Labelle
Joly Protais, machinist, 71 Barré
Joly Zotique, laborer, 79 Delisle

LAMBERT'S Museum and Fine Art Gallery, 301 Notre Dame Street.

For CARPETS, OIL CLOTHS or CURTAINS, visit JAS. BAYLIS & SON, 459 & 461 NOTRE DAME ST

Jonas H., of Rosenheim & Jonas, bds at St Lawrence hall, 139 St James
Jonas H., importer of rubber goods, 419 Notre Dame, bds at 56 University
Jones Albert, blacksmith, 98 Nazareth
Jones Arthur, grocer, r 137 St Maurice
JONES & BURLAND, railway supply agents and commission merchants, India chambers, 13 Hospital
Jones C. G., real estate agent, 146 St James, Gibb's building, h 1444 St Catherine
Jones Charles, butcher, 323 St Lawrence
Jones Charles, laborer, 39 Craig
Jones Chas. R., com traveller, 384 St Paul
Jones David, porter, 87 Wellington
Jones Fred., blacksmith, 98 Nazareth
Jones Fred., carpenter, 12 Campeau
Jones George, inspector 110 St Maurice
Jones George, laborer, 16 Seaton
Jones George E., hairdresser, 175 McGill
Jones Geo. S., Government mail clerk G.T.R., 626 Lagauchetière
Jones Harry, sawyer, 194½ Aqueduct
Jones Henry, butcher, 18 Payette
Jones J., packing case maker, cor Duke and Ottawa, h 58 Dalhousie
Jones J. W., clerk, 286 St Urbain
Jones James, clerk Audit office G.T.R., Côte des Neiges
Jones James, contractor, 237 Wolfe
Jones James B., iron dealer, 33 Murray
Jones James H., barber and hairdresser, 80 McGill, h 87 Wellington
Jones Jas. J., plasterer, 196 German
Jones John, butcher, r 25 Chaboillez
Jones John, carpenter, 417 Wellington
Jones John, engineer, 119 Delisle
Jones John, engineer, 408 Seigneurs
Jones John, laborer, 609 Albert
Jones John Henry, manager for Robert Wilkes, 196 McGill, h 139½ Bleury
JONES JOHN WOLFRED, translator, 397 Dorchester
JONES JOSEPH, coroner for the district of Montreal, 175 St James, h 637 Ontario
Jones Joseph, laborer, 255 Montcalm
Jones Joseph, painter, 11 Leduc lane
Jones L., clerk, bds at 922 Dorchester
Jones M. Frs., type caster, 43 Murray
Jones Maurice, broommaker, 152 Ottawa
Jones Michael, r 86 Murray
Jones Miss Ann, 36 St Luke
Jones Miss Margaret, 604 Lagauchetière
Jones Mrs. Esther, wid John, 46 Latour
JONES PATRICK, cabinetmaker and upholsterer, 114 Bleury, h 114½ Bleury
Jones Philip, cigar manufacturer, bds at 196 German
JONES REV. ARTHUR, S.J., St Mary's college, 142 Bleury
JONES REV. JOHN, minister of Chalmers' church, Canada Presbyterian, 436 St Dominique
Jones Richard, laborer, 72 Seminary
Jones Samuel, printer, 29 St Adolphus
Jones Stephen, fireman, 10 Forfar
Jones Thomas, iron heater, 51 Forfar
Jones Thomas, painter, 96 Fulford
Jones Ths. C., bookkeeper, 37 Metcalfe
Jones W. J., engineer, bds at 22 Cathcart
Jones W. R., flour, grain and provisions, 21 St John, bds at Richelieu hotel, 45 St Vincent
Jones W. S., clerk, 9 St Alexander
Jones Walter, bookkeeper, 369 Lagauchetière
Jones Walter, laborer, r 48 Lagauchetière
Jones Wm., cook, bds at 86 Inspector
Jones William, iron heater, 55 Forfar
Jones William J. M., of Jones & Burland, res at Longueuil
Jonquier Joseph, 20 Mignonne lane
Jonsen Hans, finisher, 10 Brunet
Jordan A., trunkmaker, r 42 St Constant
Jordan C., clerk G.T.R., 16 Cathcart
Jordan C. H. R., clerk, bds at Canada hotel, 17 St Gabriel
Jordan Jas., bookseller, 574 Craig, h 58 Jurors
Jordan Jas., grocer, 1088 St Catherine, h 76 St Philip
Jordan John, boatman, 3 Molson place
Jordan John, laborer, 26 St Bernard
Jordan Jos., gardener, 276 St Antoine
Jordan Jos., stenographer, bds at 85 St Lawrence cor Mountain
Jordan Mrs. Mary Ann, wid Edward, 9 St Louis
Jordan N., telegraph operator, 45 Quesnel
Jordan Thomas, china and earthenware, 10 Union buildings, 43 St François Xavier, res at Lachine
Jordan Walter, of Whiteside, Jordan & Co., 203 Bleury
Joseph A., of Adams Tobacco Co., res in Quebec
JOSEPH & BURROUGHS, advocates, and commissioners for Ontario, Exchange Bank building, 102 St François Xavier
Joseph Gershom, Q.C., of Joseph & Burroughs, 37 Lorne av
Joseph Henry, of I. Joseph & Sons, 111 Metcalfe
Joseph Henry, jun., agent, 738 Dorchester
Joseph Henry, sen., 738 Dorchester
JOSEPH I., & SONS, wholesale jewellers, 12 Place d'Armes
Joseph J. Henry, 16 St Sacrament, h Dorchester house, 712 Dorchester
Joseph J. O., stipendiary magistrate for the district of Beauharnois, res at Beauharnois
JOSEPH JESSE, Belgian consul, and president New City Gas Co., Exchange Bank building, 102 St François Xavier, h Dilcoosha, 873 Sherbrooke
Joseph Louis, carpenter, 143 Maple
Joslin C. E., 278 St Charles Borromée
Joslin G. A., 278 St Charles Borromée
Joslin Hiram Kingsbury, resident assistant engineer Lachine canal enlargement, 5 Youville, h 5 Durocher
Joslin W., engineer, 73 Quesnel
JOSSELYN R. R., agent Singer Manufacturing Co., 281 Notre Dame, h 682 Lagauchetière
Joubert Henri A. D., bailiff, 280 Panet
Joubert L. N., boots and shoes, 565 St Catherine, h 180 Montcalm
JOUBERT LEON, boots and shoes, 562 St Joseph
Joubert Nap., clerk, 131 St Constant

LAMBERT'S Museum, open from 10 A.M. to 10 P.M., 301 Notre Dame Street.

JAS. BAYLIS & SON—CARPET, OIL CLOTH & CURTAIN WAREH'SE—459 & 461 NOTRE DAME ST

JOUFFRAY CAMILLE J, chemist and druggist, patent medicines, 956 St Catherine, h 25 St Hubert
JOUIN REV. LOUIS, S.J., St Mary's college, 142 Bleury
Jourdain Joseph, grocer, 22 Fullum lane
Jourdan Charles, printer, 79 St Bonaventure
JOURNAL OF COMMERCE, weekly, annual subscription $2, in advance; M. S. Foley & Co., publishers and proprietors, 102 St François Xavier; Lovell Printing and Publishing Co., printers, 23 and 25 St Nicholas. *See Adv opp*
Joutras Charles, carter, r 170 Durham
Joutras Louis, messenger, 85 St François Xavier
Joyal Arthur, bookkeeper, bds at 48 St Lawrence
Joyal Michel, boots and shoes, 46 St Lawrence, h 48 St Lawrence
JOYCE ALFRED, pastry cook and confectioner, 16 Phillips sq and 1300 St Catherine, h 16 Phillips sq
Joyce Andrew, ticket agent G.T.R, 143 Lusignan
Joyce David, laborer, 17 Eleanor
Joyce James, laborer, 84 Murray
Joyce James, laborer, St Andrew
Joyce Thos., laborer, 58 Duke
Joyner John, wood dealer, 188 William, h 169 Wellington
Juaire J. E., professor, 221 Sanguinet
Jubb Ths. M., bookkeeper, 224 St Urbain
Jubert Benj., painter, 242 St André
Jubin Cyrille, & Co., tinsmiths and plumbers, 126 Duke
Jubin Cyrille, of Cyrille Jubin & Co., 47 Ottawa
Jubinville Benjamin, saloonkeeper, 191 St Mary
Jubinville Frs., carter, 397 St Joseph
Jubinville Narcisse, painter, 75 Montcalm
Judah Fred. Thomas, of Judah, Wurtele & Branchaud, Villa Rosa, 1212 Dorchester
JUDAH HENRY, Q.C., seigniorial commissioner, office 3 Place d'Armes hill, h Le Bocage, 1222 Dorchester
JUDAH THOMAS S., chairman of Board of License commissioners, 175 St James, h 1126 Dorchester west
JUDAH, WURTELE & BRANCHAUD, solicitors Trust and Loan Co., U. C., commissioners for Ontario, and advocates, office 3 Place d'Armes hill
JUDGE EDGAR, of Oliver, Gibbs & Co., 17 Durocher
JUDGE OF THE SESSIONS, C. J. Coursol, office Court house, 177 Notre Dame
Julien Alex., clerk, bds at 159 St Joseph

JULIEN EDWARD,
Manufacturer of CABINET ORGANS, (Julien's Patent, the latest and most improved in the market) and Fancy Cabinet Work, 137 St Antoine

Julien Henri, artist, 744 St Bonaventure
Julien J. B., carriage trimmer, bds at 299½ St Joseph
Julien J. N., upholsterer, 157 St Lawrence
Julien Jos., shoemaker, 2 Munroe lane
Julien Léon, boots and shoes, 600 St Mary, h 602 St Mary
Julien Mrs. M., milliner and dressmaker, 157 St Lawrence
Julien Octave, carpenter, 103 Young
Juneau Augustin, painter, r 39 St André
Juneau Henry, clerk, bds at 43 St Dominique
Juneau Mrs. A., wid Chs., fruits, &c., Bonsecours market, h 30 Labelle
Junod Emile, watchmaker, 354 Lagauchetière
Juteau Jos., laborer, r 430 Visitation
Juteault Félix, servant, 398 Panet
Jutras Joseph, groceries, wines and liquors, 258 Sanguinet
Kain Mrs. Ellen, wid James, 84 Vitré
Kaine James, carpenter, Frontenac
Kaing Miss Georgina, dressmaker, 53 Fortification lane
Kaiser Wm., laborer, 4 Gain
Kane Chs., laborer, Manufacturers
Kane Cornelius, laborer, 25½ Condé
Kane James, carter, 105½ Richardson
KANE JOHN, tinsmith, plumber, gas and steam fitter and stove dealer, 600 and 602 St Joseph
Kane M., of P. Murphy & Co., 379 Craig
Kane Maurice, laborer, Manufacturers
Kane Michael, carter, 173 McCord
Kane Michael, watchmaker, Paris
Kane Mrs. Bridget, wid John, Manufacturers
Kane Mrs., wid, 103 McCord
Kane Mrs. Mary, wid James, 876 Ontario
Kane Robert, 394 St Antoine
Kapp Otto, cork manufacturer, 140 St Bonaventure, h 53 McGill College av
Kauntz Miss Eugénie, 211 St André
Kavanagh Henry, customs inspector, 641 Ontario
Kavanagh Jas., cooper, r Young
Kavanagh James, milkman, 195 Canning
Kavanagh John J., grocer, 187 St George, h 185 St George
Kavanagh John, laborer, 99 Colborne
Kavanagh Michael, 96 Cathedral
Kavanagh Mrs. Catherine, wid John, laundress, 49 Ottawa
Kavanagh Mrs. Honora, wid Jas., 55 Champ de Mars
Kavanagh Mrs. Mary, wid John, r 147 McCord
Kavanagh Mrs. Mary, wid Patrick, 51 Colborne
Kavanagh Pat., laborer, 286 William
Kavanagh Pat., stores deliverer G.T.R., 288 William
Kavanaugh Jas., polisher, 64 Little Manufacturers
Kavanaugh Michael, laborer, r 94 St Charles Borromée
Kay Geo., metal merchant, 43 Scotland
Kay Geo., of Hall, Kay & Co., 90 McGill
Kay James, architect, 160 St Antoine
Kay James, carpenter, 166 Congregation
Kay James, laborer, 137 McCord
Kay James, jun., turner, 186 Magdalen
KAY WILLIAM FREDERIC, Fernleigh, 959 Dorchester
Kay William J., agent, 309 Commissioners, h 117 Mansfield

GEO. F. HARTT, COAL MERCHANT, Office, 24 Victoria Square.

NOTRE DAME ST

roe lane
, 600 St Mary, h

ressmaker, 157 St

Young
9 St André
3 St Dominique
s, &c., Bonsecours

4 Lagauchetière
itation
anet
s and liquors, 258

4 Vitré
tenac
aker, 53 Fortifica-

urers
Condé
hardson
ber, gas and steam
and 602 St Joseph
., 379 Craig
acturers
Cord
Paris
, Manufacturers

876 Ontario

r, 140 St Bonaven-
v
André
pector, 641 Ontario
ing
95 Canning
187 St George, h

Colborne
ral
d John, laundress,

Jas., 55 Champ de

n, r 147 McCord
trick, 51 Colborne
William
rerer G.T.R., 288

Little Manufactu-

r 94 St Charles

Scotland
90 McGill
Antoine
ngregation
rd
Magdalen
, Fernleigh, 959

Commissioners, h

uare.

THE MONTREAL

Journal of Commerce,

FINANCE AND INSURANCE REVIEW.

THE ONLY THIRTY-TWO PAGE PAPER IN CANADA.

One of the Largest, Most Reliable and Best Commercial Papers in the World.

It circulates in every Town and Village in the following Provinces:

ONTARIO, QUEBEC, NEW BRUNSWICK, NOVA SCOTIA, PRINCE EDWARD ISLAND, NEWFOUNDLAND, MANITOBA AND BRITISH COLUMBIA.

In addition to these it has many subscribers in the

United States, South America, England, Ireland, Scotland, France.

As a medium for advertisers, the JOURNAL stands unrivalled.

Terms of Subscription, $2.00 per year, payable in advance.

Address, M. S. FOLEY & CO.,
Exchange Bank Building, Montreal.

JAMES BAYLIS & SON keep on hand the best makes in BRUSSELS and TAPESTRY CARPETS.

Kayle Mrs. M., wid J., laundress, 35 Jacques Cartier
Keane Mrs. J., wid Thomas, 207 St Martin
Keane W. R., of Brown & Keane, 16 Balmoral
Kearnan Burnett, laborer, Railway track
Kearney Horace J., furrier, 357 St Joseph
Kearney James, conductor Q. M. O. and O. R., 357 St Joseph
Kearney John, of T. & J. Kearney, 14 Plateau
Kearney M., letter carrier, 148½ McCord
KEARNEY P. J., horse-mart, tattersalls, 12 Busby lane
KEARNEY PATRICK, gilder, 67½ St Antoine
Kearney Thos., of T. & J. Kearney, 14 Plateau
KEARNEY T. & J., wholesale dealers, in teas, wines and liquors, 52 College
KEARNEY W. J., M.D., C.M., physician and surgeon, druggist, 359 St Joseph, h 357 St Joseph
Kearney Walter, bookkeeper, 357 St Joseph
Kearns John, grocer, 21½ Basin
Kearns Michael, laborer, 106 Centre
Kearns Michael, laborer, 244 William
Kearns Mrs. Catherine, wid W. J., groceries and liquors, 41 Craig
Kearns Mrs. Rose, wid Matthew, 128 Dorchester
KEARNS NICHOLAS, groceries, wines and liquors, 36 Bleury, h 34 Jurors
Kearns Thomas, printer, r 144 Richardson
KEARNS WILLIAM, proprietor Eureka saloon, 531 Craig, h 531½ Craig
Keating Jas., stonecutter, bds at 248 Seigneurs
Keating John, driver, 245 St Martin
Keating John, plasterer, 495 Seigneurs
Keating Mrs. Alice, wid Jas., 57 Lagauchetière
Keating Mrs. Margaret, wid John, Hibernian
Keefe Daniel, laborer, 214 Ottawa
Keefe David, laborer, 147 Nazareth
Keefe John, laborer, Island
Keefer Louis, 213 St Constant
KEEGAN ANDREW, professor St Patrick's academy, Grand Trunk and Centre, h Mount Temple place, 53 McCord
Keegan Frank, laborer, 455 Beaudry
Keegan Godfrey, water police, 369 Matthew
Keegan Michael, boilermaker, 129 McCord
KEELY JOHN, wood and coal merchant, office on the long wharf Victoria Pier, opp east end Bonsecours market, yard 16 St Dominique, bds at 43 St Dominique
Keenahan John, watchman, 11 Basin
Keenahan Michael, laborer, Liverpool
Keenan & Fyfe, lager garden, 7 and 9 St Bonaventure
Keenan Florence, carter, r 110 St Martin
Keenan Henry, of Keenan & Fyfe, 116½ St Joseph
Keene Frederick, tailor, 711 St Bonaventure
Keepe Chas., engineer, 39 Dominion
KEHOE G. P., carpenter and builder, 78 Cathcart
Kehoe James, acting police sergeant, 84 Panet
Kehoe Lawrence, trader, 171 Ottawa
Kehoe Thos., lockman, 66 Dalhousie
Keiley John, laborer, 42 Seminary
Keiley Martin, agent, 47 St David lane
Keiley Mrs. Mary, wid James, 86 St George
Keiley Martin P., tinsmith, 47 St David lane
Kelahear Michael, carter, 340 Logan
Kelaher James, carter, 99 Amherst
Kelaher James, laborer, 99 St Joseph
Keller F., fur dresser, 75 St Charles Borromée
Keller Frank, fur dresser, 24 St Dominique, h 28 St Dominique
KELLER & FORAN, advocates, 178 St James
Keller Frank J., of Keller & Foran, 128 Shuter
Keller Jacob, butcher, 12 St Lawrence market, h 248 Jacques Cartier
Keller John, accountant, 128 Shuter
Kellert Lewis, of Kellert & Friedman, 31 German
Kelley Ed., carter, 516 Albert
Kelley John, driver, 587 Lagauchetière
Kelley Mrs. Julia, wid Pat., bdg hse, 109 Bleury
Kelley R. H., hardware, 1126 Dorchester
Kellin Wm., cigar manufacturer, 41 St Ignace
Kellogg Mrs. Mary, wid Edward, 7 Beaver Hall sq
Kellond A. W., clerk G.T.R., 7 Seigneurs
Kellond R. A., draughtsman, 128 Durocher
Kellond Robert, contractor, 128 Durocher
Kelly Bartholomew, laborer, Manufacturers n Napoleon road
Kelly Denis, laborer, 80 Murray
Kelly Dolway, baker, 160 Dalhousie
Kelly Ed., butcher, 7 St Gabriel market, h 88 Montmorenci
Kelly Edward, butcher, 88 Mullin
Kelly Frs., laborer, 105 McCord
Kelly George, butcher, stall B St Gabriel market, h 23 Seigneurs
Kelly Henry, butcher, 11 St Gabriel market, h 88 Mullin
Kelly Henry, caretaker, 60 St James
Kelly Henry, engineer, 9 Manufacturers
Kelly Henry, marble polisher, 175 Richardson
Kelly Henry J., laborer, 338 William
Kelly James, cooper, 118 Prince
Kelly James, fruit dealer, 531 St Mary
Kelly James, hatter, r 44 Dorchester
Kelly James, laborer, 139 Grand Trunk
Kelly James, letter carrier, 466 St Joseph
Kelly James, messenger, 151 St James
Kelly James, groceries, wines and liquors, 139½ Grand Trunk
Kelly John, 311 St Constant
Kelly John, boilermaker, 179 St Etienne
Kelly John, carter, r 210 Ottawa
Kelly John, contractor and plasterer, 154 St Hypolite
Kelly John, dry goods and ready-made clothing, 210 Notre Dame, 209 and 211 St Paul, h 35 Sanguinet
Kelly John, express driver and bdg hse, 587 Lagauchetière
Kelly John, foreman, 88 Lagauchetière
Kelly John, gasfitter, 71 Papineau road
Kelly John, jun., clerk, bds at 96 Murray
Kelly John, master carter, 148 Duke
Kelly John, night guardian, 476 St Mary
Kelly John, trader, 3 Jacques Cartier sq, h 35 Sanguinet
Kelly John W., stevedore, 175 Dalhousie
Kelly Marcel, laborer, r 216 College
Kelly Martin, carter, 210 Ottawa

LAMBERT'S Museum, Best Place of Amusement in the City, 301 Notre Dame Street

JAMES BAYLIS & SON keep constantly on hand a Large Stock of Curtain Materials and Cornices

Kelly Michael, carter, 27 Eleanor
Kelly Michael, clerk, 526 St Mary
Kelly Michael, waiter, r 98 St Maurice
Kelly Miss Catherine, 51 St Urbain
Kelly Miss Kate M., school teacher, 88 Mullin
Kelly Miss Winifred, dressmaker, 89 McCord
Kelly Mrs. Bridget, wid James, 60 Little Manufacturers
Kelly Mrs. Catherine, wid Michael, 177 McCord
Kelly Mrs. E., wid John, 192 Ottawa
Kelly Mrs. E., wid John, 21 Seaton
Kelly Mrs. Elizabeth, wid Edward, 338 Dorchester
Kelly Mrs. Jane, wid Hugh, r 15 St Bernard
Kelly Mrs. Julia, wid Pa ., 28 Anderson
Kelly Mrs. Julia, wid Ths., 158 St Joseph
Kelly Mrs. Mary, 155 Duke
Kelly Mrs. Mary, fruit dealer, St Anns market, h Duke
Kelly Mrs. Susan, 58 Durham
Kelly Patrick, grocer, 138 Colborne
Kelly Pat., laborer, 3 Logan
Kelly Pat., laborer, 67 Murray
Kelly Peter, carter, 313 St Constant
Kelly Peter, laborer, 20 St Bernard
Kelly Philip, carpenter, 14 Logan
Kelly Stephen, stonecutter, 113 St Alexander
Kelly T., laborer, Ropery n St Charles
Kelly Thos., laborer, 184 Nazareth
Kelly Thos., lamp lighter, 1 Cathedral
Kelly Thos., mason, 77 Prince
Kelly Ths., shoemaker, 148 German
Kelly Wm , baker, r 588 Lagauchetière
Kelly Wm., carter, 51 Conway
Kelly William, G.T.R., 84 Magdalen
Kelly Wm., laborer, 76 Shannon
Kelly William, tobacconist, 439 St Mary
Kelsey John, boots and shoes, 41½ Bleury, h 13 Desrivières
Kelsey Miss Ella, school teacher, 13 Desrivières
Kelsey Mrs. E., wid Joseph, r 588 Lagauchetière
KELTY JAMES, fruit, stationery, books, labor exchange and general intelligence office; second-hand books bought and sold, 121 St Antoine
Kelwyn M. Henry, railroad contractor, 513 St Lawrence
KEMP & CO., shirt and collar establishment and gentlemen's furnishing store, 306 Notre Dame
Kemp Edson, agent Agricultural Insurance Co., 10 Cadieux
KEMP EDWARD J., groceries, wines, liquors, &c., 147 McGill, h 89 German
Kemp George, of Kemp & Co., 1128 Sherbrooke
Kemp Mrs. Mary, wid Henry, 141 Forfar
Kendall N., of R. J. & N. Kendal, 275 Seigneurs
Kendal R. J., of R. J. & N. Kendal, 275 Seigneurs
KENDAL R. J. & N., carriage makers and repairers, coach painters, &c., 304 Seigneurs. *See Adv at end of book*
Kendall G. H., of F. B. Wells & Co., 54½ Montcalm
Kendall Geo., laborer, 528 St Mary
Kendall Geo., plasterer, 250 St Martin
Kendall Geo. W., manufacturer, 200 Craig, h 98 Stanley
Kendall Richard, wheelwright G.T.R., 275 Seigneurs
Kendall Ths., foreman City Passenger Railway Co. stables, 30 Cotté
Kendall Wm., dealer in butter and cheese, 453 St Lawrence
Kendell James, moulder, 113½ Colborne
Kenmurd Mrs. Alice, wid Chs., 10 Vallée
Kenna Timothy, clerk St Lawrence hall, 139 St James
Kennedy —, laborer, 120½ Shannon
Kennedy Alex., laborer, r 70 Young
Kennedy Ed., laborer, 127 Vitré
Kennedy Frs., laborer, r 72 Murray
Kennedy George Ths., M.A., C.E., chemist, 30 Jurors
KENNEDY J. G., & CO., merchant tailors, 31 and 33 St Lawrence
Kennedy James, laborer, r 139 College
Kennedy James, laborer, r 147 Dalhousie
Kennedy James G., of J. G. Kennedy & Co., 96 Berri
Kennedy John, carter, 16 Berthelet
Kennedy John, carter, 62 Dorchester
Kennedy John, chief engineer Harbor Commissioners, 14 Custom House sq, h 113 University
Kennedy John, inspector Royal Insurance Co., 259 Upper St Urbain
Kennedy John, laborer, Island
Kennedy John, laborer, 106 Shannon
Kennedy John H., grocer, 236 Lagauchetière, h 238 Lagauchetière
Kennedy Michael, carter, 11 Dowd
Kennedy Michael, laborer, 26 Grand Trunk
Kennedy Miss Helen, dressmaker, 22 Notre Dame
Kennedy Mrs. Anne, wid Frs., 5 Richardson
Kennedy Mrs. J., groceries, wines, &c., 66 Ottawa, h 64 Ottawa
Kennedy Mrs. L., wid, r 54 Shannon
Kennedy Mrs. Mary, wid Pat., fruit dealer, St Anns market, north end, h 104 King
Kennedy Mrs. Nelly, wid James, 199 Lafontaine
Kennedy Pat., gardener, 150 Guy
Kennedy Patrick, laborer, 141 Magdalen
KENNEDY RICHARD A., A.M., M.D., C.F., physician and surgeon, professor of surgery University of Bishop's college, 105 Bleury
KENNEDY WILLIAM, builder, architect and valuator, r 27 Bleury, h 27 Bleury, summer cottage Marlborough st, Hochelaga
Kennedy Wm., wood carver, 194 St Antoine
Kenneer Andrew, bookkeeper, bds at 119 St Lawrence
Kenney Patrick, carter, 39½ Vallée
Kenny John, laborer, r 12 Gain
Kenny L , military tailor, 105 St Urbain
Kenny Michael, beer driver, 63 Shaw
Kenny Miss, r 12 Bronsdon
Kenny Pat., wood merchant, 85 Murray
Kenny Philip, engineer, 433 William
KENT & FORDE, carpenters and builders, 573 and 575 Lagauchetière n Bleury

LAMBERT'S Museum, Instractive Amusements, 301 Notre Dame Street.

JAS. BAYLIS & SON—CARPET, OIL CLOTH & CURTAIN WAREH'SE—459 & 461 NOTRE DAME ST

Kent Geo., bank note printer, 289 St Dominique
Kent Leonard, bookkeeper, 197½ St Denis
Kent Nicholas, carpenter, 85 St Patrick
Kent Robert, carpenter, 552 Lagauchetière
Kent Ths., cabinetmaker and upholsterer, 170 St Lawrence, h 168 St Lawrence
Kent Wm., boilermaker, 57 St Etienne
Kent William G., of Kent & Forde, 67 Victoria
Kenway & Kendall, manufacturers' agents, 327 Commissioners
Kenyon Edward H., customs officer, 874 Ontario
Kenyon Mortimer D., printer, r 25 St Félix
Keogh Edward, coachman, 25 St Elizabeth
Keogh Lawrence, provision dealer, 100 Foundling, h 141 Ottawa
Keough T., jun., shoe crimper, 86 Menai
Keough Timothy, sen., watchman, 86 Menai
Kerans Daniel, grocer, 181 Vitré, h 3 Ashfield place, 159 St George
Kerfut W. H., contractor, 363 St Dominique
Kern Alexander, machinist, r 18 St David lane
Kerney Francis, laborer, 558 Dorchester
Kerney Mrs. Helen, wid Michael, r 15 Mayor
Kerney Thos., clerk, 19 Plateau
Kernick George H., deputy prothonotary Superior court, 153 St Hubert
KEROACK A., agent, 505 St Paul, h 177 St Denis
Kerr Albert J., inventor, 9 Bonaparte
Kerr Alex. M., machinist, 143 Chatham
KERR & CARTER, advocates, 103 St François Xavier
KERR D. ROSS, port warden, 14 Custom House sq, h Mountain av, Côte St Antoine
Kerr Daniel, traveller, 16 Brunswick
KERR JAMES, dealer in grain, hay, coal oil and crockery, 67 College and 237 and 239 Wellington n the new Wellington bridge, h 3 Young
Kerr John, engineer Court house, 177 Notre Dame
Kerr John, policeman, 58 Ottawa
Kerr John, tailor, 605 St Dominique
KERR R., & CO., commission merchants, auctioneers and agents for agricultural implements, carriages, machinery for wood and iron, 63 St Joseph
Kerr R., of R. Kerr & Co., 172 St Antoine
Kerr Mrs. B., wid William, 32 St Hubert
Kerr Mrs. Margaret, wid James, 47 City Councillors
Kerr Patrick, groom, 193 Water
Kerr Samuel, stonemason, 186 Aqueduct
Kerr Sam., tailor, 18 St Justin
Kerr Thos., commercial traveller, 378 St Dominique
Kerr William, coppersmith, 1 Evans Court
Kerr Wm. Alex., bookkeeper, 50 Mance
Kerr Wm. H., Q.C., of Kerr & Carter, 3 L'Artigue place, 387 Sherbrooke
Kerr Wm. M., Selby Grange, 640 St Antoine
Kerrette Louis, carpenter, 91 Campeau
Kerrigan Andrew, saloon, 769 St Joseph, h 771 St Joseph
KERRIGAN JOHN, plumber, gas and steam fitter, opp Brighton hotel, 367 St Mary, Hochelaga
Kerrigan Miss Jane, dressmaker, 136 St Antoine
Kerry John, of Kerry, Watson & Co., 149 Durocher
Kerry Mrs. C., wid J., 38½ Hermine
Kerry Tim., laborer, 55 Young
KERRY, WATSON & CO., wholesale druggists, Nuns buildings, 351 St Paul, and 21, 23 and 25 St Sulpice, proprietors of St George drug mills and laboratory, 23, 25 and 27 St Jean Baptiste and 20 LeRoyer
Kershaw John, locksmith, 98 St Hypolite
KERSHAW THOMAS, broker, 45 St Sacrament, h 10 Prince Arthur
Kerson George, bookkeeper, 184½ Dorchester
Kersse Louis, gardener, 21 Labelle
Kerton John, 193 Bleury
Kerwin Martin, laborer, 203 Grand Trunk
Keting M. T., cabinetmaker, 155¼ St Charles Borromée
Kevil Thos., com traveller, 8 Balmoral
Kevin Alex., trader, Bonsecours market, h r 179 St Paul
Keyes Miss Ann, 225 St George
Keys John, storeman, 37 Conway
Kickens James, policeman, 12 Rousseau
Kidd Chs., clerk, 234 St Constant
Kidd John, machinist, 234 St Constant
Kidd Mrs. M., wid Wm., 62 St George
Kidner James F., commission merchant, 13 Hanover
Kieffer & Bros., manufacturers of boot and shoe machinery, 637 Craig
Kieffer Felix, of Kieffer & Bros., 213 St Constant
Kieffer Henry, boots and shoes, 36 Notre Dame, h 78 Craig
KIEFFER JOSEPH, manufacturer of sole sewing machines, pegging machines, looms and weaving machinery, factory and office 37 and 39 St Jean Baptiste, h 748 St Catherine cor Labelle
Kieffer Louis, of Kieffer & Bros., 213 St Constant
Kieley John, newspapers, fruits, tobacco, &c., 1195 St Catherine
Kieley Martin, watchman, 21 Dorchester
Kieley Richard, storeman, 100 St Maurice
Kieran Francis, tea merchant, bds at Montreal house, 6 Custom House sq
Kiernan Daniel, bank watchman, Quebec Gate barracks, 2 St Paul
Kiernan Daniel, plumber, bds at 16 Chenneville
KIERNAN FRANCIS, saloonkeeper, 543 St Joseph, h 541½ St Joseph
Kiernan Luke, stevedore, r 114½ St Elizabeth
Kiernan Miss Sarah, charwoman, 168½ Ann
Kiernan William J., storeman, r 58 St Urbain
Kilbride Michael, laborer, 63 Murray
KILBY RALPH H., hardware, manufacturers' agent, importer and dealer in fire arms and sporting goods, 346 and 348 St Paul, warehouse 41 St Peter, h 1126 Dorchester
Kilcullan John, clerk, 14 Blake
Kilcullan Mrs. Fanny, wid John, 19 Brock
Kilcullan Thomas, trader, 19 Brock
Kilgallin Martin, The Fountain house, 216 McGill, h 2 St Joseph

Free Burning LACKAWANNA Coal a Specialty,

LOVELL PRINTING AND PUBLISHING COMPANY,

[*LIMITED*,]

23 & 25 ST. NICHOLAS ST. MONTREAL. — LAKE SHORE PRESS, ROUSES POINT, N. Y.

JOHN LOVELL, *Managing Director.* — *ROBERT K. LOVELL,* *Secretary Treasurer.*

BOOK AND JOB PRINTING.

Book Work, Blank Forms, Receipts,
Pamphlets, Insurance Forms, Catalogues,
Periodicals, Railway Forms, Cards,
Prices Current, Legal Forms, Funeral Letters,
Prospectuses, Bills of Lading, Hand Bills,
Circulars, Way Bills, Posting Bills,

AND EVERY DESCRIPTION OF

PLAIN AND FANCY PRINTING,

EXECUTED WITH THE UTMOST DESPATCH, AT THE

VERY LOWEST PRICES.

BLANK AND ACCOUNT BOOKS,

LEDGERS, JOURNALS, CASH AND DAY BOOKS,

OF ALL SIZES, MADE TO ORDER:

BOUND IN CALF, (with or without Russia Bands,) **VELLUM OR BASIL.**

RULING TO ANY PATTERN REQUIRED.

BOOKS PAGED BY MACHINERY.

Indices Bound with the Books, or furnished loose, as may be desired.

Bill Books, Letter Books, Invoice Books, Guard Books, Policy Books, Account Current Books, Sales Books, Contract Books, Bankers' Pass Books, Merchants Memorandum Books, &c., &c., made to order to any desired pattern.

JAS. BAYLIS & SON—CARPET, OIL CLOTH & CURTAIN WAREH'SE—459 & 461 NOTRE DAME ST

Kilgour James, carpenter, 898 Ontario
Killam Pat., shoemaker, 18 Dowd
Killary Pat., carpenter, 62 Centre
Kilner Charles, 265 St Urbain
Kimball Moses, 83½ Chatham
Kimber George S., of Kimber & Son, 40½ Bleury
KIMBER JAMES, house, sign and fresco painter; graining, marbling, paper hanging, whitewashing, coloring, &c., &c., 40½ Bleury. *See Adv opp*
Kimber James, of James Kimber & Son, 40½ Bleury
KIMBER & SON, importers of paper hangings and decorations, 38½ Bleury. *See Adv opp*
Kimbley Thos., crockery, 176 St Bonaventure
Kincard Wm., baker, r 152½ St Urbain, h 154 St Urbain
Kinehan Patrick, watchman, 49 Colborne
Kinmond P. Leighton, of W. L. Kinmond & Co., 67 Drummond

KINMOND W. L., & CO.,
RAILROAD, MILL,
AND STEAMBOAT SUPPLIES,
9 Custom House sq

Kinfla John, laborer, 75 McCord
King Bernard, trader, 159 Durham
King Charles, machinist, bds at 630 St Joseph
KING EDWIN F., post office inspector, cor St James and St François Xavier, h 150 Mansfield
King Frs., 112 Colborne
King H. W., 36 St Matthew
King Henry, clerk, 172 Congregation
King J., bds at 74 St Bonaventure
King J. C., clerk, 1160 St Catherine
King James, superintendent Canal works, 21½ Basin
King John, cutter, 115 Nazareth
KING JOHN E., saddler, harness and trunk manufacturer, 238 McGill, h 236 McGill
King Levi, grocer, 77 Lagauchetière
King Matthew, express driver, 197 Amherst
King Patrick, trader, 222 Amherst
King Peter, ropemaker, 264½ Fullum
King Peter, salesman, bds at 104 St Charles Borromée
King Richard, laborer, 113 Prince
King Sam., messenger, 14 Latour
KING THOMAS D., dealer in works of art, 36 Cathcart
King Vincent, fire police, 18 Lacroix
King W. Burton, of Kerry, Watson & Co., 1592 St Catherine
KING WARDEN, of Rogers & King, proprietor Montreal Malleable Iron works, and treasurer Presbyterian college, 1160 St Catherine
King William, 66 University
King Wm., carpenter, 6 Notre Dame
King Wm., draughtsman, 256 Richmond
Kingan Gordon, merchant, 74 Fortier
KINGAN & KINLOCH, importers and wholesale grocers, 105 to 111 St Peter and 54 St Sacrament cor St Peter
Kingman Abner, jun., clerk, 98 Stanley
KINGHORN JOHN M., Montreal and Ottawa Forwarding Co., Common, Canal basin, h 320 Bleury
Kingsland Norton, com traveller, 58 Lusignan
Kingsley Alex., foreman, 13 St Margaret
Kingsley Calixte, carter, 8 Rolland lane
Kingsley Calixte, machinist, r 60 Grand Trunk
Kingsley Frs., carter, 6 Rolland lane
Kingsley Joseph, laborer, 74 Sydenham
Kingsley Louis, laborer, 79 St Felix
Kingsley Mrs. Joséphine, wid Noël, 118 German
Kingston Edward, train despatcher G.T.R., 182 Congregation
KINGSTON FREDERICK, wine merchant, 25 Hospital, h 1050 Dorchester
Kingston Wm., night watchman G.T.R., 235 Bourgeois n Wellington
Kingswell Alfred, laborer, 34 St Justin
Kiniry Patrick, custom house watchman, 90 Colborne
Kinley C., shoemaker, 5 Farm
Kinloch Wm., of Kingan & Kinloch, 43 McGill College av
Kinmond Peter Leighton, of W. L. Kinmond & Co., 67 Drummond
Kinna Owen, musician, 68 Farm
KINNE W. N., proprietor City hotel, 78 St Joseph
Kinnear Stanley, of Baird & Kinnear, 28 Osborne
Kinnell David, accountant, 32 Chaboillez sq
KINSELA DUNCAN, stock broker, 82 St François Xavier, bds at St Lawrence hall, 139 St James, summer residence Vaudreuil
Kinsella James, grocer, 167 Ottawa, h 112 Young
Kinsella James, of James B. Kinsella & Co., 67 Hermine
KINSELLA JAMES B., & CO., groceries, wines and liquors, 606 Lagauchetière
Kinsella Michael, trader, 152 St Charles Borromée
Kinsella Ths., grocer, 143½ Ottawa cor Colborne, h 143 Ottawa
Kinville Joseph, 317 Sydenham
Kippens Peter, laborer, r 488 Lagauchetière
Kirby Charles H., clerk, 58 Crescent
Kirby F. R., clerk G.T.R., 14 Latour
KIRBY JAMES, advocate, and editor of The Gazette, 141 St François Xavier cor Craig, h 58 Crescent
Kirby Patrick, printer, 90 William
Kirby Robert, clerk, 58 Crescent
KIRBY W. J., manager Guardian Fire and Life Insurance Co., 58 Crescent
Kirk John M., of Douglas, Kirk & Co., 105 University
Kirkham Peter B., station master G.T.R., 283 St Bonaventure
Kirkpatrick Alex., storeman, 62 Duke
KIRKPATRICK ANDREW, cooper, 117 Prince, h 1201 Dorchester. *See Adv at end of book*
KIRKPATRICK & COOKSON, flour and grain, produce and commission merchants, 86 and 88 McGill and 99 and 101 Grey Nun
Kirkpatrick Hugh, printer, 135 St Constant
Kirkpatrick John E., of Kirkpatrick & Cookson, 297 Dorchester

GEORGE F. HARTT, 24 Victoria Square.

NOTRE DAME ST

treal and Ottawa
, Canal basin, h

ller, 58 Lusignan
St Margaret
olland lane
r 60 Grand Trunk
and lane
Sydenham
St Felix
l Noël, 118 German
atcher G.T.R., 182

wine merchant, 25
er
hman G.T.R., 235

4 St Justin
use watchman, 90

m
Kinloch, 43 McGill

f W. L. Kinmond

arm
City hotel, 78 St

& Kinnear, 28 Os-

32 Chaboillez sq
broker, 82 St Fran-
wrence hall, 139 St
Vaudreuil
Ottawa, h 112 Young
Kinsella & Co., 67

O., groceries, wines
tière
52 St Charles Bor-

ttawa cor Colborne.

ham
3 Lagauchetière
Crescent
4 Latour
and editor of The
Xavier cor Craig,

William
scent
Guardian Fire and
escent
Kirk & Co., 105 Uni-

aster G.T.R., 283 St

n, 62 Duke
, cooper, 117 Prince,
dv at end of book
ON, flour and grain,
merchants, 86 and
Grey Nun
35 St Constant
patrick & Cookson,

J. KIMBER'S

Painting Establishment,

No. 40½ Bleury Street, Montreal.

Ornamental Sign Writing,

Frescoing and Inlaying,

GRAINING & MARBLING,

Plain and Decorative Paper Hanging,

WHITEWASHING & TINTING.

JOBBING, GLAZING, GENERAL HOUSE PAINTING, &c., &c.

KIMBER & SON,

IMPORTERS OF

Paper Hangings & Decorations,

No. 38½ Bleury Street,

MONTREAL.

JAS. BAYLIS & SON—CARPET, OIL CLOTH and CURTAIN WAREH'SE—459 & 461 NOTRE DAME ST

Kirkpatrick John, printer, 135 St Constant
KIRKUP JOHN W., manager estate of Joseph Kirkup, 323 St Paul, h 18 Barclay
KIRKUP JOSEPH, brushmaker, 323 to 327 St Paul
Kirkup Miss Isabella, 476 St Denis
Kirkwood Mrs. Elena, wid Robt., 79 Aylmer
Kirouack Hermenégilde, laborer, 123 Delisle
KIRWAN CAPTAIN M. W., editor and proprietor of True Witness, 662½ Craig, h 36 Cathcart
Kirwin John, quarryman, 53 Seaton
Kirwin Martin, laborer, 203 Grand Trunk
Kirwin Mrs. Catherine, wid Henry, 44 Menai
Kirwin Mrs. Kate, wid Henry, Britannia
Kirwin Mrs. Mary, wid E., 125 St Dominique
Kirwood J. R., produce and commission merchant, 15 Hospital, h 738 Sherbrooke
Kirkwood John, storeman, r 165 Lagauchetière
KITTSON GEORGE R. W., notary and commissioner, 60 St James, h 168 Cadieux
Kleberg A. E., bds at 12 Hanover
Klotz Jules, shirt manufacturer, 73 St Lawrence, bds at 27 Fortification lane
Klotz Jules, tailor, 129 Amherst
Knapp Fred., law student, 2 Barron block, 162 St James, h 11 Guilbault
Kneeland A. W., second master Panet Street Model school, 75 Panet, h 32 Robb terrace
Kneen Daniel, of T. & D. Kneen, 14 Plateau
KNEEN T. & D., stairbuilders, 3 Concord
Kneen Ths., of T. & D. Kneen, 3 Concord
Knibb B., dry goods, 14 Bishop av, off 263 St Antoine
Knight John, farmer, 31 Congregation
KNIGHTS OF PYTHIAS, Metropolitan lodge No. 9, meets 1st and last Wednesdays in each month, 295 Notre Dame
Knopf Ernest, clerk, 321 St Lawrence
Knopf Mrs. Melina, milliner and dressmaker, 321 St Lawrence
Knowles Fred. B., of W. M. Knowles & Co., res at Kingston, Ont.
Knowles W. M., of W. M. Knowles & Co., 6 Beaver Hall sq
KNOWLES W. M., & CO., merchants and general agents for English manufacturers, 469 St Paul
Knowles William, policeman, 445 Wellington
KNOWSLEY & AYLEN, general merchants, 4 St Nicholas
Knowsley Chs., bds at 51 St Radegonde
KNOX CHURCH, Canada Presbyterian, rev. Jas. Fleck, pastor, h 872 Dorchester cor Mansfield
Knox James, collector, 266 St George
Knox James, laborer, St Andrew
Knox James W., clerk, 196 St George
Knox M., shoemaker, 184 St George
Knox Mrs. Charlotte, wid Ths., 94 Amherst
Knox Mrs., wid Thomas, r 33½ Desalaberry
Knubby Thomas, general store, 176 St Bonaventure
Kobold Mrs. J., wid John, 156 St Bonaventure
Koehn Fred., tailor, 145 German
Koester Alex. J., Theatre saloon, 22 Cotté
Koester Charles, painter, 46 Beaudry
Koester Geo., saloon, 544 Albert
Kohl G. A., com traveller, 414 St Denis

KOLLMAR M.,
ELECTROPLATER AND BRONZER,
811 Craig

Kollmyer A. Henry, M.D., 95 St Alexander
Kollmyer Mrs. R., wid Henry, 95 St Alexander
Konkle Mrs. Harriet, wid Charles, bdg hse, 207 St Constant
Korn Auguste, hatter, 42 Hermine
Kortosk Bernard, of M. Kortosk & Co., 916 Dorchester
KORTOSK M., & CO., woollens, hats and hatters' and tailors' trimmings, 493 St Paul
Kough Robert, shoemaker, 123 St George
Krewzburg P. M., M.D., 801 St Catherine
Krouse Auguste, tailor, 55 Latour
Kruse Julius, agent for Wheeler & Wilson, 307 Notre Dame cor Place d'Armes hill, h 371 St Lawrence
Keutzing Paul, piano teacher and tuner, 60 Courville
Kuhlman Geo., brass and iron finisher, 137 St Urbain
Kydd R. W., school teacher, 35½ St Elizabeth
Kydd Samuel L., printer, 615 Lagauchetière
Kyle Archibald, plumber, 17 St Genevieve
Kyle David, leather cutter, 20 St Roch lane
Kyle E. T., grocer, 123 St Antoine
Kyle Jas., messenger, 31 Desrivières lane
Kyle James, shoecutter, 90 Craig
Kyle John, caretaker of British and Canadian school, 500 Lagauchetière
Kyle Mrs. Jeannotte, wid Alexandre, 536 St Bonaventure
Kyle Robert, bds at 265 St Dominique
Kyle Robert, confectioner, 37 Campeau
Kyle Wm., sergeant jail guard, 36 Kent
Kyte Miss Susanna, young ladies' school, 20 Plateau
KYTE S. C., book and job printer, 663 Craig, h 20 Plateau
Kyte T. W. L., inspector London Assurance corporation, 56 St François Xavier, h 24 Coursol
Laa Samuel, policeman, 29 Seaton
Labadie Chs., saddler, 300 Seigneurs
Labadie Félix, medical student, 28 St Antoine
Labadie Ferdinand, professor, 9 Fournier
Labadie G., shoemaker, 337 Logan
Labadie H. Adolphe, M D., bds at 399 St Mary
LABADIE J. A., notary, 15 St Lambert, h 28 St Antoine
LABADIE J. A. O., notary, 15 St Lambert, h 28 St Antoine
LABADIE J. E. O., notary, 15 St Lambert, h 28 St Antoine
Labadie Olivier, laborer, 139 Beaudry
LABADIE T. A., notary, 15 St Lambert, h 28 St Antoine
LA BANQUE D'HOCHELAGA, J. S. Paquet, cashier, 105 St François Xavier
LA BANQUE DU PEUPLE, C. S. Cherrier, Q.C., president; A. A. Trottier, cashier, 95 St James. *See Adv p* 14
LA BANQUE NATIONALE, J. B. Sancer, manager, 10 Place d'Armes

LAMBERT'S Museum, Bazaar and Art Gallery, 301 Notre Dame Street.

JAMES BAYLIS & SON—COCOA MATTING, MATS, & STAIR RODS—459 & 461 NOTRE DAME ST

LA BANQUE JACQUES CARTIER, hon. Jean Louis Beaudry, mayor, president; A. de Martigny, cashier, 7 and 9 Place d'Armes
Labarre Mrs. Victoria, wid Louis, grocery, 5 Ontario
Labatt George E., of T. & G. Labatt, 1679 St Catherine
LABATT T. & G., importers and commission merchants, 419 St Paul
Labatt Theodore, of T. & G. Labatt, 7 Beaver Hall sq
Labbé A. R., clerk, bds at 1363 St Catherine
Labbé Anemesy, laborer, 19 Louis Hypolite
Labbé Aurel, barber, 30 Jacques Cartier
Labbé Frs., cooper, 8 Panet
Labbé G. H., bookkeeper at H. J. Shaw's, 726 Craig, bds at 64 Coursol
Labbé Jos., baker, 30 Notre Dame
Labbé Louis, agent, 372 Jacques Cartier
Labbé Mrs. Jos., milliner, 30 Notre Dame
Labbé Nap. E., of Marchand & Labbé, St J. Bte. village
Labbé Pierre, provision dealer, 96 St Paul, h Rachel, St J. Bte. village
Labbé Pierre, & Co., general provision merchants, 1 Bonsecours market
Labbé Pierre, of Pierre Labbé & Co., 8 John, St J. Bte. village
Labbé Théophile, baker, bds at 7 St Claude
LABDON JAMES, crockery, coal oil, lamps and glassware, 131 Bleury
Labelle A. P. A., of Loiselle & Co., res at St Eustache
Labelle Adolphe, butcher, 10 St Monique
Labelle Adolphe, carter, 169 Panet
Labelle Adrien, tinsmith, 102 Ann
Labelle Alfred, dentist, 356½ Ontario
Labelle Alf., foreman, 196 St André
Labelle Alf., stonecutter, 310 St Constant
Labelle Alphonse, carter, 163 Dufferin
Labelle Amable, stonecutter, 609 St Dominique
Labelle Anselme, storeman, 28 Chaboillez
Labelle Ant., trader, 354 Logan
Labelle Antoine, laborer, r 32 Albert lane
Labelle Antoine, laborer, 876 Mignonne
LABELLE CHARLES, advocate, 33 St Vincent, h 1290 St Joseph, Town of St Henry
Labelle Chs., joiner, 202 St Dominique
Labelle Chs., laborer, 373 Montcalm
Labelle Cléophas, stonecutter, 280 Wolfe
Labelle Cyriac, laborer, 319 Seigneurs
Labelle Cyrille, cooper, 314½ Mignonne
Labelle Damase, laborer, 253 Papineau road
Labelle David, laborer, 54 Beaudry
Labelle Duncan, gravel roofer, r 747 St Joseph
Labelle Félix, grocer, 19 Mountain, h 17 Mountain
Labelle Félix, trader, 647 Mignonne
Labelle Frs., carpenter, 395 Amherst
Labelle Frs., carter, 179 Wolfe
Labelle François, foreman, 98 Maple
Labelle Frs., laborer, 622 Mignonne
Labelle Frs. X., painter, r 438 Jacques Cartier
Labelle G. N., foreman, 91 Maple
Labelle George, laborer, 463 Jacques Cartier
Labelle George, laborer, 994 St Catherine
Labelle Grégoire, baker, 53 St Hypolite
Labelle Geo., saloon, 992 St Catherine
Labelle Guillaume, bookkeeper, 20 Picard lane

LABELLE H P., dealer in Plain and Fancy Furniture, 233 Notre Dame, h 231 Notre Dame

Labelle Henri, shoemaker, 473 Ontario
Labelle Honoré, joiner, 225 Grand Trunk
LABELLE HOSPICE, & CO., flour and produce merchants, 351 Commissioners
Labelle Hospice, of Hospice Labelle & Co., resides at Sault au Récollet
Labelle Isidore, jun., shoemaker, 136 Durham
Labelle Isidore, sen., grocer, 136 Durham
Labelle Jean, shoemaker, 241 St Hypolite
Labelle Jean, trader, 281 St Dominique
Labelle Jean Bte., carter, 280 St Constant
Labells J. Bte., box manufacturer, r 396 Jacques Cartier
Labelle J. Bte., butcher, 10 St Monique
Labelle J. Bte., captain steamer Quebec, 15 Brunswick
Labelle J. Bte., carpenter, 21 Mountain
Labelle J. Bte., carter, 187 Panet
Labelle J. Bte., carter, 134 Beaudry
Labelle J. Bte., joiner, 272 Craig
LABELLE J. BTE., general dry goods, 633 St Catherine, h 645 St Catherine
Labelle J. Bte., organist and professor of music, 341 Lagauchetière
Labelle J. Théophile, collector, 3 Mitchison av
Labelle Jos., baker, 317 Visitation
Labelle Jos., bricklayer, Dufferin
Labelle Jos., carter, 280 St Constant
Labelle Jos., foreman drill shed, 435 Craig
Labelle Jos., laborer, 116 Amherst
Labelle Jos., laborer, 621 Mignonne
Labelle Jos., laborer, 664 St Bonaventure
Labelle Jos., plasterer, r 343 Montcalm
Labelle Jos., shoemaker, 319 Montcalm
Labelle Jos. O., clerk, 207½ Craig
Labelle Jos., clerk, 40 St Lawrence
Labelle Jos. O., clerk, bds at 383 Craig
Labelle Jos. Olympe, painter, r 98 Beaudry
Labelle Jos. Pierre, flour merchant, 102¾ Visitation
Labelle J. Ovide, trunk manufacturer, bds at 475 St Lawrence
Labelle Laurent, laborer, 153 Dufferin
Labelle Léandre, carter, r 420 St Joseph
Labelle Léonidas, clerk, bds at 40 St Lawrence
Labelle Louis, carter, 524 Mignonne
Labelle Louis, furniture dealer, 114 St Louis
Labelle Louis, laborer, 363 Jacques Cartier
Labelle Louis, medical student, 356½ Ontario
Labelle Louis, shoemaker, 768 St Bonaventure
Labelle Louis, shoemaker, 406 Wolfe
Labelle Louis, tinsmith, 156 St Mary
Labelle Louis, of Z. Chapeleau & Labelle, 31 St Constant
Labelle Martin, mason, 362 Beaudry
Labelle Maurice, boots and shoes, 273 St Lawrence, h 506 St Dominique
Labelle Maurice, moulder, r 368 Jacques Cartier
Labelle Maurice, shoemaker, 506 St Dominique
Labelle Miss Emma, dressmaker, 221 St Dominique

LAMBERT'S Museum, Magic Lantern, Readings, &c., 301 Notre Dame Street.

JAS. BAYLIS & SON—CARPET, OIL CLOTH & CURTAIN WAREH'SE—459 & 461 NOTRE DAME ST

Labelle Miss Lucie, 69 Jacques Cartier
Labelle Miss Marie, fancy goods, 898 St Catherine, h 890 St Catherine
Labelle Miss Sophie, dressmaker, 617 St Lawrence
Labelle Mrs., poultry dealer, St Lawrence market, h 622 Mignonne
Labelle Mrs. Archange, wid Pierre, 475 St Lawrence
Labelle Mrs. Célina, wid F. X., second-hand furniture, 112 St Louis, h 27 Gosford
Labelle Mrs. M., wid Frs., fruit store, 617 St Lawrence
Labelle Mrs. Marie, wid Frs., 107 Panet
Labelle Mrs. M., wid Wm., 652 St Joseph
Labelle Mrs. Marguerite, wid Joseph, 17 St Margaret
Labelle Mrs. Marie, wid Jos., grocer, 302 Jacques Cartier
Labelle Mrs. Octave, huckster, 429 Dorchester
Labelle Mrs. Sophie, wid Chs., 71 Beaudry
Labelle Mrs. Sophie, wid Michel, laundress, 21 Payette
Labelle Mrs. T., wid Jos., 425 Mignonne
Labelle Nap., jeweller, 826 St Catherine
Labelle Narcisse, joiner, 356½ Ontario
Labelle O., clerk, bds at 383 Craig
Labelle Octave, carter, 430 Montcalm
Labelle Oct., laborer, 429 Dorchester
Labelle Octave, mason, 274 Wolfe
Labelle Ol., mason, 362 Logan
Labelle Onésime, shoemaker, 387 Ontario
Labelle Ovide, bdg hse, 383 Craig
Labelle Ovide, shoemaker, 263 St Christophe
Labelle Ovila, painter, r 524 Mignonne
LABELLE P. BRUNO, fancy and staple dry goods and tailoring, 82 Notre Dame
LABELLE P. E., fancy and staple dry goods, 577 St Catherine, h 575 St Catherine
Labelle Paul, carter, 367 Jacques Cartier
Labelle Paul, laborer, r 275 Mignonne
Labelle Peter, trader, 191 Canning
Labelle Petrus, foreman, 300 Wolfe
Labelle Pierre, hotelkeeper, 226 St Lawrence
Labelle Pierre, laborer, 5 Vaudreuil lane
Labelle R., music teacher, bds at 40 St Lawrence
Labelle Régis, of Régis Labelle & Co., bds at 52 St Denis
LABELLE RÉGIS, & CO., lumber merchants, 469 William cor Richmond, office 812 St Joseph
Labelle Robert, stonecutter, r 210 St Charles Borromée
Labelle Rodrigue, bookkeeper, bds at 383 Craig
Labelle Romuald, clerk, 200 St Constant
Labelle S., clerk, 40 St Lawrence
Labelle Séraphin, baker, 298 Lafontaine
Labelle Sévère, boots and shoes, 38 St Lawrence, h 40 St Lawrence
Labelle Solomon, tailor, bds at 383 Craig
Labelle Tous., baker, r 405 Montcalm
Labelle Tous., carpenter, 5 Bonaparte
Labelle Tous., joiner, 110 Delisle
Labelle Victor, upholsterer, bds at 4 St Dominique
Labelle Xavier, laborer, 190 Montana
Labelle Zéphirin, laborer, Liverpool
LABERGE A., & SON, contractors and builders, 64 St Louis and 284 Sanguinet. *See Adv at end of book*
Laberge Alfred, stonecutter, 408 Beaudry
Laberge Alphonse, stonecutter, 355 Logan
Laberge Auguste, of A. Laberge & Son, bds at 23 St Denis
Laberge Auguste, jun., of A. Laberge & Son, 18 St Denis
Laberge Chs., laborer, 215 Frontenac
Laberge Frs., laborer, 377 Wolfe
Laberge Frs., stonecutter, 111½ St André
LABERGE JOSEPH F., wood merchant, 1235 St Joseph, h 1247 St Joseph, Town of St Henry
Laberge Jules, bds at 593 Mignonne
Laberge Léon, baker, 103 Dufresne
Laberge Léon, joiner, 54 Sydenham
Laberge Louis, clothing store, 201 St Paul
Laberge Louis, M.D., 947 St Catherine
Laberge Lucius, clerk, 201 Jacques Cartier
Laberge Mrs. Claire, wid Charles, 252 Wolfe
Laberge Mrs. Julie, wid Frs., 240 Amherst
Laberge Pierre, moulder, r 46 Sydenham
Labine Chs., laborer, 341 Papineau road
Labine Jos., laborer, 100 Dufresne
Labine Jules, of Jules Labine & Cie., 66 Berri
LABINE JULES, & CIE., fancy and staple dry goods, 131 Notre Dame
Labine Mrs. C., wid George, 59 Dufresne
Labombarbe Séraphin, laborer, 101 Duquette lane
Labonté Alphonse, carter, St Andrew
Labonté Arthur, moulder, 108 Versailles
LABONTÉ DAVID, merchant tailor and clothier; all orders punctually executed at very moderate rates; 255 St Joseph
Labonté E., laborer, r 31 St Hypolite lane
Labonté H., of M. Croze & Co., 62 Lagauchetière
Labonté Iréné, clerk, 25 Dupré lane
Labonté Jean Bte., finisher, 17 St Martin
Labonté Joseph, carter, 138 Wolfe
Labonté Joseph, shoemaker, 150 Dorchester
LABONTÉ LOUIS, assistant crier Superior court, 96 St Constant
Labonté Mrs. Elmire, wid Jean Bte., 470½ Lagauchetière
Labonté Paul, laborer, St Andrew
Labossière Calixte, saddler, 277½ Montcalm
Labossière J. Bte., blacksmith, 255 Panet
Labossière Louis, painter, 109 Montcalm
Labossière Mrs. Prosper, 51 Beaudry
Labranche Casimir, bootmaker, 583 Albert
Labranche David, laborer, r 677½ St Lawrence
Labranche David, tinsmith, 463 Jacques Cartier
Labranche J. O., notary, 182½ St Elizabeth
Labranche lieut-col. Nap., drill instructor, Quebec gate barracks, 2 St Paul, bds at 155 St Paul
Labranche Mrs. Marie, wid Israël, tailoress, 351 St Lawrence
Labranche Sam., laborer, St Patrick
Labrèche Alfred, engineer, r 29 Richmond
Labrèche Frs. X., engineer, 56 Quesnel
Labrèche Frs. X., nailer, 52 Quesnel
Labrèche Joseph, butcher, Centre n Island

GEORGE F. HARTT, WHOLESALE AND RETAIL

JAMES BAYLIS & SON—HARE'S OIL CLOTHS, A SPECIALTY—459 & 461 NOTRE DAME ST

Labrèche Joseph, mail conductor, 362 Amherst
Labrèche Jos., ropemaker, Iberville
Labrèche Miss Domithilde, seamstress, r 179 St Paul
Labrèche Miss Philomène, dressmaker, 165 German
LABRÈCHE OLIER D., oil, paint and hardware merchant, 111 and 113 St Bonaventure, h 153½ St Antoine
Labrèche William, trader, Bonsecours market, h 49 Champ de Mars
LABRECQUE A. ARCADIUS, groceries and provisions, 805 St Catherine, h 797 St Catherine
Labrecque Alex., carter, 319 Amherst
Labrecque Alexis, carpenter, 153 Frontenac
Labrecque Alfred, tailor, 213 St Dominique
LABRECQUE ANSELME, groceries and provisions, 503 Ontario cor St André
Labrecque Antoine, gardener, r 263 Richmond
Labrecque Chs., tinsmith, 98 Jacques Cartier
Labrecque Damase, laborer, r 11 St Felix
Labrecque Ed., driver, 79 St André
Labrecque Ed., wood yard, 383 St Lawrence, h 217 St Dominique
Labrecque Edmond, contractor, 217 St Dominique
Labrecque Gonzague, laborer, 211 Amherst
Labrecque Jean, joiner, r 155 Frontenac
Labrecque Jérémie, carpenter, 102½ Centre
Labrecque Jos., joiner, 207½ St Dominique
Labrecque Louis, joiner, 315 Amherst
LABRECQUE & MATHURIN, merchant tailors and clothiers, 294 St Joseph and 7 St Lawrence
Labrecque Oct., of Labrecque & Mathurin, 7 St Lawrence
Labrecque Onésime, carpenter, 254 Amherst
Labrie Léonidas, bookkeeper, 24 St Elizabeth
Labrie Pierre, laborer, r 414½ St Mary
Labrie Pierre Auguste, clerk, 24 St Elizabeth
Lacaille Chs., of Villeneuve & Lacaille, president Banque Ville Marie, 22 St James, h 160 St Denis
Lacaille Ernest, medical student, 160 St Denis
Lacaille Ludger, joiner, 182 Notre Dame
Lacaille Mrs. Adelaide, wid D., 117 Panet
Lacas André, grocer, 69 Beaudry
Lacas André, shoemaker, 191 Dorchester
Lacas Antoine, laborer, 365 Matthew
Lacas Cyrille, shoemaker, 360 Visitation
Lacas Edouard, stonecutter, 199 Panet
Lacas Godefroi, m llinery, 94 Notre Dame
Lacas Joseph, laborer, r 379 Beaudry
Lacas Louis, shoemaker, r 364 Beaudry
Lacas Mrs. Godefroi, milliner, 102 Notre Dame
Lacas Mrs. M., wid Dominique, grocery, 191 Dorchester
Lacasse Alexandre, laborer, 19 Fullum
Lacasse B., lamp lighter, r 368 Richmond
Lacasse Benj., plumber, 97 Beaudry
Lacasse D., laborer, 873 St Catherine
Lacasse Didace, laborer, 115 Panet
Lacasse Eudère, carter, 130 Poupart
Lacasse François, mason, r 327 Montcalm
Lacasse Joseph, grocer, 356 Panet, h 358 Panet
Lacasse Mrs. Rosanna, wid Benj., r 18 Contant
Lacasse Romuald, joiner, 369 Seaton
Lacasse Xavier, shoemaker, r 473 Wolfe
Lacasse Zotique, carpenter, r 183 Seaton
Lacate Clément, driver, 21 Aylmer
Lacerte Jos., shoemaker, 506 Wolfe
Lachaine Miss Célina, grocery, 234 St Charles Borromée
Lachaine Mrs. E, wid Frs., 234 St Charles Borromée
Lachambre Louis, laborer, r 146 St Dominique
Lachance Adolphe, laborer, 28 St Christophe
Lachance Félix, machinist, 99 St Martin
Lachance Frs., carpenter, 409 St Catherine
Lachance Henri, com traveller, 196 William
Lachance Honoré, beer driver, r 285 Wolfe
Lachance Isidore, dry goods, 699 St Joseph, h 699½ St Joseph
Lachance Isidore, jun., grocer, 701 St Joseph, bds at 699½ St Joseph
Lachance J. Bte., carpenter, r 96 St Martin
Lachance Jos., carter, 256 Beaudry
Lachance Jos., clerk, 194 O'Leary av
Lachance Jos., currier, 238 Panet
Lachance Louis, carpenter, r 478 St Bonaventure
Lachance Louis, fruits, 25 St Lawrence market, h St Dominique
Lachance Miss J. A., music teacher, bds at 39 St Constant
Lachance Octave, policeman, 267 St Mary
Lachance Pierre, stonecutter, 235 Montcalm
Lachance Séraphin, of Dugal & Lachance, 194 Visitation
LACHANCE NAPOLÉON, carriagemaker, general blacksmith and undertaker—Hearses for hire,—457 Rachel, h 161 St Elizabeth, St J. Bte. village. *See Adv at end of book*
Lachance Xavier, painter, 196 William
Lachapelle Alfred, machinist, St Adolphus
Lachapelle Alphonse, P. O. clerk, 262 St André
Lachapelle Amédée, blacksmith, 460 Jacques Cartier
Lachapelle Amédée, saloon, 385 Ontario, h 385½ Ontario
Lachapelle André, grocer, 533 Mignonne, h 531 Mignonne
Lachapelle André, shoemaker, 183 Durham
Lachapelle Antoine, policeman, r 311 Wolfe
Lachapelle Auguste, shoemaker, 207 Sydenham
Lachapelle Baptiste, carter, 327 Sydenham
Lachapelle Chs., carter, r 353 Jacques Cartier
Lachapelle Chs., saloon, 428 Ontario and 399 Wolfe, h 428 Ontario
Lachapelle Edouard, joiner, 376 Wolfe
LACHAPELLE EMMANUEL P., M.D., physician and surgeon, 132 St Lawrence
Lachapelle Eugène, of Lachapelle & Lachapelle, 299 Logan
Lachapelle Eugène, polisher, 338 Wolfe
Lachapelle Fabien, carter, 138 Sydenham
Lachapelle F. X., medical student, 285 Papineau road
Lachapelle G., of Lachapelle & Lachapelle, 299 Logan
Lachapelle Geo., machinist, r 256 Durham
Lachapelle J. Bte., laborer, 272 Panet

COAL MERCHANT, Office 24 Victoria Square.

JAS. BAYLIS & SON—CARPET, OIL CLOTH and CURTAIN WAREH'SE—459 & 461 NOTRE DAME ST

Lachapelle Jos., blacksmith, 32 and 34 Brock
Lachapelle Joseph, carter, Ropery n Centre
Lachapelle Jos., foreman, 209 St Constant
Lachapelle Joseph, laborer, 131 Seaton
Lachapelle Joseph, quarryman, r 351 Jacques Cartier
Lachapelle Léon, clockmaker, 314 Mignonne
Lachapelle & Lachapelle, sewing machines, 299 Logan
Lachapelle Louis, laborer, Aqueduct n Barré
Lachapelle Louis, shoemaker, r 183 Durham
Lachapelle Maxime, laborer, 263 Visitation
LACHAPELLE MICHEL, Hotel St Louis, 536 Mignonne, h 534 Mignonne
Lachapelle Mrs. Louisa, wid Louis, 649 Mignonne
Lachapelle Mrs. Marguerite, wid Moïse, 235 Grand Trunk
Lachapelle Mrs. Sophie, wid F., r 164 Amherst
Lachapelle Napoléon, shoemaker, 297 Wolfe
Lachapelle Olivier, laborer, 22 Poële lane
Lachapelle Olivier, moulder, 772 St Bonaventure
Lachapelle Onésime, blacksmith, 460 Jacques Cartier
Lachapelle Onésime, laborer, 263 Visitation
Lachapelle Pierre, 132 St Lawrence
Lachapelle Théophile, laborer, 21 Houle
Lachapelle Tous., baker, 29 Mondelet
Lachelle Vincent, carter, 103 Wolfe
LACHINE AND GRAND TRUNK RAILROAD DEPOT, 198 St Bonaventure
LACHINE CANAL, Engineer department, J. G. Sippell, engineer in charge; T. W. Harrington, assistant; M. Conway, superintendent, Youville
LACHINE CANAL TOLL OFFICE, John O'Neill, collector; T. McNally, clerk;—Payette, wharfinger; Ths. Murphy, tidewaiter; L. Cauchon, superintendent of tidewaiters; L. Pominville, Frank Bussières, assistant clerks, 88 Common
LACHINE CANAL OFFICE, Engineer department, 5 King
Lackay Mrs. Julia, wid Pat., 124 Duke
Lackton Miss Bella, r 661 Mignonne
Lacloche Isidore, carpenter, 154 Centre
Lacombe F., laborer, Napoleon road
Lacombe F. X., laborer, 20 St Martin
Lacombe Ferdinand, plumber, 5½ St Amable, h 15½ St Louis
Lacombe Martin, carter, 126 Beaudry
Lacombe Mrs. B., wid Clément, r 49 Lusignan
Lacombe Mrs. Cézarie, wid Alp., 26 Dubord
Lacombe Mrs. F., wid J. Bte., 95 Barré
Lacombe Olivier, baker, 200 Seaton
Lacombe Oscar, joiner, 99 Sydenham
Lacombe Pierre, contractor, 300 St Constant
LACOMBE VINCENT, architect and measurer, 205 Amherst
Lacompte Joseph, 7 Courville
Lacompte Philip, laborer, Napoleon road
Lacoste Alex., Q.C., of Lacoste & Globensky, 71 St Hubert
Lacoste Alp., shoemaker, 20 Rivet
LACOSTE ARTHUR, hardware, cutlery, &c., 27 St Mary, res at Boucherville
Lacoste Dosithée, driver, 359 Seaton
Lacoste Chs., trader, 36 Bonsecours market, h 322 Montcalm
LACOSTE & GLOBENSKY, advocates, 486 Craig
LACOSTE J. CHS., of Bourgouin & Lacoste, 71 St Hubert
Lacoste Jos., 251 St Urbain
Lacoste Jos., clerk, bds at 245½ Jacques Cartier
Lacoste Joseph, joiner, 5 Bonaparte
Lacoste Joseph, of Lacoste & Reinhardt, 497 Ontario
Lacoste & Reinhardt, cabinetmakers, 495 Ontario
Lacoste Romuald, trader, 111 Montcalm
Lacoste Séraphin, butcher, 327 Richmond
Lacourse Antoine, laborer, r 297 Durham
Lacoursière Frs., grocer, 175 Panet, h 177 Panet
Lacoursière F. X., bookkeeper, bds at 23 German
Lacoursière Frs. D, blacksmith, 82 Jacques Cartier
Lacroix Adolphe, joiner, 635 Mignonne
Lacroix A. D., principal St Mary's academy, 446 St Mary
Lacroix Charles, gateman Railway track, r 478 St Bonaventure
Lacroix Chs., shoemaker, 186½ Dorchester
Lacroix Chs., shoemaker, r 72 Durham
Lacroix Charles Jos. H., 334 Sherbrooke
Lacroix David, miller, r 24 Payette
Lacroix Ernest, of Heney & Lacroix, 334 Sherbrooke
Lacroix Etienne, carpenter, 237 Seaton
Lacroix F. X. E., 159 German
Lacroix Jos ,carpenter and joiner, 124 St Antoine
Lacroix Joseph, groceries and provisions, 189 Seaton, h 187 Seaton
Lacroix Jos., joiner, 15 St Justin
Lacroix Jos., laborer, r 214 Jacques Cartier
Lacroix Jos., mason, 96 Jacques Cartier
Lacroix Joseph, printer, 243 Aqueduct
Lacroix Louis, baker, 203 Aqueduct
Lacroix Louis, laborer, 288 Amherst
Lacroix Louis, laborer, Ropery n Centre
Lacroix Luc, beerbottler, 21 Roy
Lacroix Michel, engineer, 267 Montcalm
Lacroix Miss Mary, dressmaker, 288 Amherst
Lacroix Mrs. E., wid M., r 311 Visitation
Lacroix Mrs. Emilie, wid Frs., Ropery n Centre
Lacroix Mrs. J., wid Marcier, 476 St Bonaventure
Lacroix Pierre, contractor and builder, 152 German
Lacroix Séraphin, shoemaker, Centre
Lacroix Théophile, joiner, 691 St Joseph
Lacroix Théophile, carter, Ropery n Centre
Ladebauche Frs., laborer, 415 St Mary
LA CULTURE, monthly, annual subscription $1; Télesphore Bran, editor and proprietor, 447 Lagauchetière
Laderoute Alphonse, painter, r 222 Sydenham
Laderoute dit Séguin Mrs. Virginie, wid Michel, r 68 Visitation
LADIES' BENEVOLENT INSTITUTION, Mrs. D. Watson, matron, 31 Berthelet
LADIES OF ST ANNE, sister Marie Joseph Herman, superioress, 23 St Pierre st, Town of St Henry
LADIES OF THE HOTEL DIEU, Pine av

LAMBERT'S Museum, Music and Amusements Daily, 301 Notre Dame Street.

For CARPETS, OIL CLOTHS or CURTAINS, visit JAS. BAYLIS & SON—459 & 461 NOTRE DAME ST

LADIES OF THE SACRED HEART, 1164 and 1166 St Catherine
Ladouceur Arthur, nailmaker, r 466 St Bonaventure
Ladouceur Basile, carpenter and joiner, Lusignan n St Joseph
Ladouceur Frs., butcher, stall 21 Bonsecours market, h Longueuil
Ladouceur Guil., carpenter, 329 Seigneurs
Ladouceur Jos., grocer, 118 Amherst
Ladouceur Martin, gardener, 146 Amherst
Ladouceur Mrs. Flavie, wid G., 167 St Charles Borromée
Ladouceur Mrs Octavie, wid Gabriel, 24 Dubord
Ladrique Mrs. Emélie, wid Frs. X., 427 Montcalm
Ladurantaie Ovide, brakeman, Island
Ladurantaye Camille, grocer, 353 Logan
Ladurantaye George, stonecutter, 306 St Constant
Ladurantaye Mrs. Helen, wid Hilaire, 259 St Mary
Ladurantaye Mrs. Zoé, wid André, 86 Visitation
LA FABRIQUE DE MONTRÉAL, Ambroise Choquet, secretary-treasurer, 38 St Sulpice
LaFerrière Philippe, superintendent Briton Life association, 12 Place d'Armes, h 53 Upper St Denis, Coteau St Louis
Laferrière Jos., joiner, 178 St Martin
Laferty Edward, laborer, 83 Mountain
Laferty Maxime, 142 Cadieux
Lafetière Nap., joiner, 331 Seigneurs
Laffey Pat., laborer, 140 McCord
Laflamme Adolphe, butcher, bds at 380 St Lawrence
Laflamme Alfred, trunkmaker, 46 St Joseph, h 158 St Philippe, Town of St Henry
Laflamme Arthur, carter, 61 Dufresne
Laflamme Auguste, trader, 380 St Lawrence
Laflamme Cyrille, laborer, r 18 St Pierre lane
Laflamme E., grocer, 265 Sanguinet
LAFLAMME EDMOND, decorator, house and sign painter and glazier, dealer in paints, oil, glass, putty, &c., 799 Craig
Laflamme Edmond, of Versailles & Laflamme, 49 Barré
LAFLAMME HON. T. RODOLPHE, Q.C., M.P., of Laflamme, Monk, Laflamme & Adam, 294 Lagauchetière
Laflamme Israël, barber, 81 St Martin
Laflamme Jean B., of Kemp & Co., 93 Cathedral
Laflamme Jos., boots and shoes, 46 Jacques Cartier sq, h 159 St Constant
Laflamme Léopold, of Laflamme, Monk, Laflamme & Adam, 294 Lagauchetière
LAFLAMME, MONK, LAFLAMME & ADAM, advocates, 42 St James
Laflamme Mrs. Mathilde, wid F. X., midwife, 81 St Lawrence
Laflamme Nap., laborer, 92 Albert
Laflamme Roch, bricklayer, 69 Dufresne
Laflèche Israël, clerk, 31 St Dominique
Lafleur Antoine, laborer, 379 Matthew
Lafleur Auguste, shoemaker, 284 Montcalm
Lafleur Chs., hatter, 140 Beaudry
Lafleur Charles, policeman, 405 St Catherine
Lafleur F. B., bank clerk, bds at 25 Notre Dame
Lafleur Ed., notary, Seminary of St Sulpice, 320 Notre Dame, h 414 Dorchester
Lafleur Félix, butcher, 299 Wolfe
Lafleur Ferdinand, machinist, 40 Voltigeurs
Lafleur Frs. X., policeman, 441 Wolfe
Lafleur Frs. X., trader, 492 Beaudry
Lafleur J. Bte., carter, 61 Seaton
Lafleur J. Bte., contractor, 19½ St Charles Borromée
Lafleur J. Bte., laborer, 358 Visitation
LAFLEUR J. BTE., secretary-treasurer Dominion Mortgage Loan Co., 53 St James, h 167 St George
Lafleur John, shoemaker, 324 Seaton
Lafleur Jos., carpenter, r 252 Montcalm
Lafleur Jos., mason, r 30 Visitation
Lafleur Jos., stonecutter and bdg hse, 50 St Urbain
Lafleur Jos., stonecutter, 15 Nonancourt
Lafleur Jos., tailor, 30 Inspecter
Lafleur Jos., jun., tailor, bds at 30 Inspector
Lafleur Marcelle, laborer, r 740 St Bonaventure
Lafleur Moïse, carpenter, 249 Beaudry
Lafleur Mrs. Julie, wid Jacques, 259½ Wolfe
Lafleur Mrs. V., wid Edward, 21 Rose
Lafleur Napoléon, shoemaker, 527 Mignonne
Lafleur Philéas, grocer, 346 Ontario, h 335 Durham
Lafleur Pierre, bricklayer, 280 Sanguinet
Lafleur Pierre, policeman, 443 Wolfe
LAFLEUR REV. THEODORE, Baptist, 96 St Famille
Lafleur Théophile, laborer, 84 Sydenham
Lafleur Thomas, 82 Sydenham
Lafon Vincent, detective, 45 Jacques Cartier sq, h 28 St Louis
Lafond Alphonse, painter, bds at 529 St Bonaventure
Lafond Chs., painter, r 160 St Maurice
Lafond Félix, laborer, 157 St Martin
Lafond Mathias, general groceries, 462 Ontario, h 460 Ontario
Lafond Pierre, joiner, 164 St Urbain
Lafond Stanislas, box worker, 70 Albert, h 10 Brunswick
Lafond Stanislas, plumber, 353 St Lawrence
Lafond Zotique joiner, r 477 Seigneurs
Lafont Pierre, finisher, 118 Barré
Lafontaine Antoine, printer, 31 St Hypolite lane
Lafontaine Clodomire, turner, r 15 St Genevieve
Lafontaine Clovis, joiner, 61 Cathedral
Lafontaine Hébert, locomotive engineer G.T.R., Edinburgh n Dublin
Lafontaine Jean Bte., P. O. night watchman, r 90 Montcalm
Lafontaine Joseph, laborer, r 478 St Bonaventure
Lafontaine Lady, wid Sir Louis Hypolite, 84 St Denis
Lafontaine Louis, barber, 583 St Joseph
Lafontaine Louis, express driver, 90 Montcalm
Lafontaine Louis, laborer, 439 Beaudry
Lafontaine Médéric, laborer, Grand Trunk n St Andrew
Lafontaine Miss Célina, dressmaker, 78 Champ de Mars
Lafontaine Miss Hélène, r 405 Ontario
Lafontaine Mrs. Sophie, wid Xavier, 281 St Christophe

LAMBERT'S Museum, Coins, Paintings, &c., 301 Notre Dame Street.

JAS. BAYLIS & SON—CARPET, OIL CLOTH & CURTAIN WAREH'SE—459 & 461 NOTRE DAME ST

Lafontaine Mrs. T. S., millinery, 150 Centre
Lafontaine O., grocer, 400 Mignonne
Lafontaine Pierre, painter, 94 Parthenais
Lafontaine T. S., accountant G.T.R., 150 Centre
Lafontaine Théophile, clerk, 576 Mignonne
Lafontaine Thos., joiner, 398 Jacques Cartier
Lafontaine Wm., printer, 310 Panet
Laforais J. Bte., laborer, bds at 351 St Lawrence
Laforce Alfred, butcher, 365 Mignonne, h 367 Mignonne
Laforce Auguste, of Laurent, Laforce & Co., 237 St Denis
Laforce J. Bte., carter, 87 Inspector
Laforce L., 31 Gosford
Laforce M., of M. Laforce & Co., 262 Mignonne
Laforce Michel, butcher, 146 Sydenham
Laforce Michel, carter, 12 Schoolhouse
Laforce Michel, & Co., butchers, stall 32 Bonsecours market
Laforce Mrs., 24 Cathcart
Laforce Mrs. Mary Ann, wid Jos., dressmaker, 35 University
Laforest Edmond, cabinetmaker, r 294 Montcalm
Laforest Fabien, wood dealer, Barré, h 32 Versailles
Laforest J. Bte., butcher, stall 58 Bonsecours market, h 99 Beaudry
Laforest Louis, carpenter, 75 Jacques Cartier
Laforest Louis, caulker, 203 Lagauchetière
Laforest Mrs. Adelaide, wid Magloire, laundress, 16 Marianna
Laforest Octave, trader, 42 Wolfe
Lafortune Ambroise, of Lafortune & Senez, 169 German
Lafortune Damase, baker, 391 Montcalm
Lafortune David A., agent, 4 St James, h 70 Cadieux
Lafortune Frs., trader, r 659 St Joseph
Lafortune Geo., laborer, 437 Durham
Lafortune Jos. Avila, grocer, 188 Wolfe, bds at 242 Amherst
Lafortune Oscar, grocer, 400 Mignonne, h 223½ Amherst
Lafortune Romuald, clerk, 170 St Bonaventure
LAFORTUNE & SENEZ, general grocers, 906 and 908 St Catherine
Lafortune Théophile, clerk, 576 Mignonne
Lafortune Thos., joiner, 398 Jacques Cartier
Lafortune Urgèle, wood and lumber dealer, 3 St Mary, h Lafontaine
LAFRAMBOISE & CO., proprietors and publishers of Le National, 73 St James. *See Adv opp* Le National
Laframboise Etienne, chairmaker, 58 St Antoine
LAFRAMBOISE HON. MAURICE, advocate, 75 St James, h 660 Sherbrooke
Laframboise Louis, of Laframboise & Co., resides at Ottawa
Laframboise Maurice, advocate, 660 Sherbrooke
Laframboise Mrs. Léocadie, wid C., 200 Maple
Laframboise S., laborer, 333 Seaton
Lafrance Ant., joiner, 149 Wolfe
Lafrance Aurèle, bds at 44 St Dominique
Lafrance Frs. X., miller, 743 St Joseph
Lafrance Frs. X., shoemaker, 272 St Bonaventure
Lafrance Isaac, carter, 257 St Bonaventure
Lafrance Jos., laborer, 385 Beaudry
Lafrance Jos., butcher, stall 7 St Anns market, h 119 Atwater av, Town of St Henry
Lafrance Jos. D., engineer, 68 Frontenac
Lafrance Louis, butcher, r 244 Panet
Lafrance Louis, carter, 105 Wolfe
Lafrance Louis, laborer, r 99 Beaudry
Lafrance Louis, laborer, 427 Durham
Lafrance Pascal H., barber, 63 St Antoine
Lafrance Pierre, broommaker, r 98 St Maurice
Lafrance Pierre, clerk, bds at 10 St Elizabeth
Lafrance Tous., carter, 159 Wolfe
Lafrance Tous., laborer, 251 Ontario
Lafranchise Aimée, laborer, r 11 St Francis
Lafranchise Bénoni, brickmaker, r 3 St Elizabeth lane
Lafranchise Chs., laborer, 191 Grand Trunk
Lafranchise Cyrille, carter, r 231 Seaton
Lafranchise Jos., laborer, r 154 St Charles Borromée
Lafranchise Louis, carter, 246 Mignonne
Lafranchise Louis, fireman, 306 German
Lafranchise Louis, wood, grain and hay merchant, 150 Seaton, h 246 Mignonne
Lafranchise Louis, joiner, 240 Jacques Cartier
Lafranchise Mrs. Adeline, wid Joachim, 91 Campeau
Lafranchise Pierre, laborer, r 42 Dufresne
Lafranchise Tous., pork butcher, 14 Bonsecours pork market, h 308 St Mary
Lafrenière A. B., watchmaker, bds at 16 Viger sq
LAFRENIÈRE ADOLPHE, tobacconist, 179 St Paul, h 35 Desalaberry
Lafrenière Ant., guardian Reformatory prison, 273 St Constant
Lafrenière Cyprien, tobacconist, 202 St Paul, h 35 Desalaberry
Lafrenière E. J., clerk, 103 Dubord
Lafrenière Jos., Mount Royal hotel, 45 Bonsecours
Lafrenière Joseph O., of Lafrenière & St Onge, 16 Mance
Lafrenière Miss S., bdg hse, 10 St Elizabeth
Lafrenière Nar., jun., saddler, 152 Craig
Lafrenière Nar, sen., saddler, 150 Craig
Lafrenière Odilon, bookkeeper, 316 Logan
LAFRENIÈRE & ST ONGE, flour and grain merchants, 1 St Sulpice and 295 Commissioners
Lafricain Ed., shoemaker, 26 St Louis
Lafricain Geo., 83 City Councillors
Lafricain Geo., of Burland-Desbarats Lithographic Co., 49 City Councillors
Lafricain George, currier, 106 Wolfe
Lafricain Henri, trimmer, 184 Sanguinet
Lafricain Mrs. Ann, wid Etienne, 3 Champ de Mars
Lafricain Mrs. H., wid Léon, 5 Vaudreuil lane
Lafricain Oct., cooper, 35 Wolfe
Lafricain Trefflé, 178 St Denis
Lagacé Eusèbe, joiner, 377½ St Mary
Lagacé Henri, currier, 228 Sydenham
Lagacé Julien, sawyer, r 541 St Bonaventure
Lagacé Mrs., wid, 371 Montcalm
Lagacé Mrs. Arthémise, wid Frs., r 38 Wolfe
Lagacé Mrs. Henriette, wid Anselme, 66 Wolfe
Lagacé P., letter carrier, 31 St George
Lagarde Antoine, shoemaker, 298 Durham
Lagarde Gédéon, shoemaker, 615 Upper Sanguinet

GEO. F. HARTT, Agent for the Delaware and Hudson Canal Co.'s

JAMES BAYLIS & SON keep on hand the best makes in BRUSSELS and TAPESTRY CARPETS

Lagarde Chrysologue, printer, 248½ Amherst
Lagarde J. Bte., 33 St Margaret
Lagarde J. Bte., laborer, 240 Lafontaine
Lagarde Jos., laborer, r 21 Campeau
Lagarde Paul, of Paul Lagarde & Co., 300 St Joseph
Lagarde Paul, & Co., grocers, 300 St Joseph
Lagarde Pierre, nailer, 391 Seigneurs
Lagarde Romuald, nailer, 397 Seigneurs
Lagarde Trefflé, stonecutter, 393 Wolfe
Lagassé Charles, joiner, 164 St Elizabeth
Lagassé J. Bte., joiner, St Patrick
Lagassé Jean Bte., sawyer, 219 Barré lane
Lagassé Louis mason, r 35½ St Elizabeth
Laggatt Henry, goldsmith, 122 Notre Dame
Lagrandeur Joseph, shoemaker, 182 Dorchester
Lagrenade Jos., carter, 293 Logan
Lagrenade Mrs. B., wid Louis, 298 Beaudry
Lagrenade Théophile, shoemaker, 332 Montcalm
Lahaie Clovis, cabinetmaker, 99 Durham
Lahaie Guillaume, joiner, r 251 Logan
Lahaie Hyacinthe, contractor, 46 Lusignan
Lahaie Jos., carpenter, 54 Lusignan
Lahaie Léon, sculptor, 277 Logan
Lahaie Mrs. Agnès, wid Louis, 290 German
Lahaie Victor, wood cutter, 300½ Amherst
Lahaise François, 220 Craig
Lahaise Jos., shoemaker, 72 Sydenham
Lahaies L., bds at Richelieu hotel, 45 St Vincent
Lahaise Louis, shoemaker, 131 Dorchester
Lahaise Pierre, baker, 392 St Catherine
Lahey John, laborer, 215 Grand Trunk
Lahey Mrs. Bridget, wid Patrick, 136 Vitré
Lahey William, blacksmith, bds at 243 Seigneurs
Laidlaw John, clerk, 51½ Anderson
Laidlaw Wm. G., machinist, Henry
Laiguise Mrs. Philomène, wid Théophile, orphan asylum, 15 St Philip
Laing John, foreman cooper, 50 King
Laing M., produce merchant, 44 St Peter, h 121 Mackay
LAING REV. ROBERT, assistant minister St Paul's Church, ch of Scotland, 104 Mansfield
Laird John, laborer, r 76½ St Bonaventure
Lajeunesse Amable, laborer, 675 Mignonne
Lajeunesse Arsène, merchant tailor, 396 St Joseph, h 398 St Joseph
Lajeunesse Calixte, express driver, r 169 St Dominique
Lajeunesse Edmond, carpenter, 216½ Seaton
Lajeunesse Joseph, blacksmith, bds at r 169 St Dominique
Lajeunesse J. Bte., joiner, 210 Panet
Lajeunesse Jos., of P. Poitras & Co., 121 St Hubert
Lajeunesse Jos., shoemaker, 267 Sanguinet
Lajeunesse Joseph, tinsmith, 121 St Hubert
LAJEUNESSE JULES, carriagemaker, 1 to 5 Dalhousie sq, 2 Champ de Mars, h 5 Notre Dame
Lajeunesse Louis, laborer, 6 Ontario
Lajeunesse Raphaël, clerk, 746 St Bonaventure
Lajoie Frédéric, laborer, r 63 St Alphonse
Lajoie J. Bte., laborer, bds at 328½ St Lawrence
Lajoie Louis, laborer, 193 Sydenham
LAJOIE & SEATH, assignees and accountants, 66 and 68 St James
Lajoie Louis Joseph, of Lajoie & Seath, 17 Berri
Lakin Jos., laborer, 30 Farm
Lalande Alexis, 11½ St Urbain
Lalande Israël, upholsterer, 66 Chaboillez
Lalande Jos., jun., 22 Wolfe
Lalande Joseph, sen., baker, 22 Wolfe
Lalande Joseph, printer, 118 St Antoine
Lalande Néré, sailor, r 22 Hunter
LALANNE & BLANCHET, boot and shoe manufacturers, 311 St Paul and 68 St Lawrence
Lalanne Emery, clerk, 211 Craig
Lalanne Wilfrid, of Lalanne & Blanchet, 279 Amherst
Laliberté Amable, laborer, r 348 Visitation
Laliberté Clovis, shoemaker, 3 Longueuil Ferry lane
Laliberté Edouard, shoemaker, 76 Craig
Laliberté Flavien, boots and shoes, 78 Craig and Papineau sq
Laliberté Hector, 253 Panet
Laliberté Hubert, currier, r 251 Durham
Laliberté Hubert, tanner, 95 Sydenham
Laliberté Jos., storeman, 207 Montcalm
Laliberté Louis, laborer, 411 Visitation
Laliberté Ludger, shoemaker, 631 Mignonne
Laliberté Marc, clerk, bds at 187 German
Laliberté Nap., policeman, 289 Sydenham
Laliberté Ovide, 17 St Alexander
Laliberté Ovide, clerk, 187 German
Lalimandière dit Lafleur Théophile, 359 Jacques Cartier
L'Allemand Alfred, clerk, 29 Versailles
L'ALLEMAND AMABLE, jun., shelf and heavy hardware, cutlery, plated ware, paints, &c., 733 and 735 St Joseph, h 29 Versailles
L'Allemand Amable, sen., horse dealer, 29 Versailles
L'Allemand Edouard, carter, 194 St Patrick
L'Allier Gaspard, shoemaker, r 17 Allard
L'Allier Michel, laborer, 467½ St Bonaventure
Lally Edward, baker, bds at 16 Chenneville
Lally Mrs. Julia, wid John, 37 St Maurice
Lalonde A., carter, r 245 Mignonne
LALONDE AUGUSTIN, proprietor Railway hotel, 43 Chaboillez sq
Lalonde Bte., laborer, 71 Barré
Lalonde Charles, photographer, bds at 30 St Lawrence
Lalonde E. C., medical student, 231 St Joseph
Lalonde Ed., medical student, 9 Chaboillez
Lalonde G., laborer, 249 Grand Trunk
Lalonde Frs. X., wheelwright, 170 Murray
Lalonde Henri, barber, 15 Lusignan
Lalonde Hyacinthe, clerk, 350 Richmond
Lalonde Israël, joiner, 23 Desrivières lane
Lalonde J. Bte., laborer, St Albert n Napoleon road
Lalonde J. Bte., blacksmith, 240 St Joseph, h 213 College
Lalonde Joseph, blacksmith, 240 St Joseph, h 9 Chaboillez
Lalonde Jos., carter, 392 Panet
Lalonde Jos., laborer, r 306 Amherst
Lalonde Jos., laborer, 71 Barré
Lalonde Mrs. J., seamstress, 392 Panet

Celebrated LACKAWANNA Coal by the Ton or Cargo, 24 Victoria Square.

IMAGE EVALUATION
TEST TARGET (MT-3)

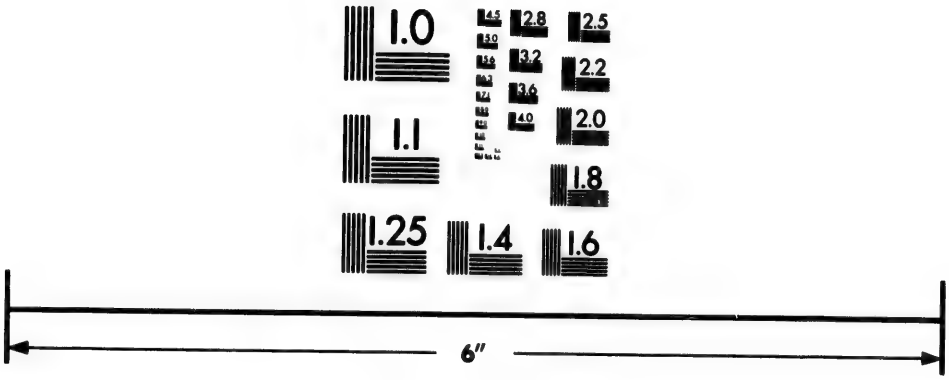

Photographic
Sciences
Corporation

23 WEST MAIN STREET
WEBSTER, N.Y. 14580
(716) 872-4503

2.8
3.2
3.6
2.5
2.2
2.0
1.8
1.6
1.1
1.0

JAS. BAYLIS & SON—CARPET, OIL CLOTH and CURTAIN WAREH'SE—459 & 461 NOTRE DAME ST

LALONDE NOËL C., photographer, 30 St Lawrence
Lalonde Samuel, painter, 381 Amherst
Lalonde Théophile, clerk, 43 Chaboillez sq
Lalonge Gilbert, laborer, 336 Papineau road
Lalouette Jean, machinist, 80 Workman
Lalumière Alphonse, laborer, 167 Centre
Lalumière Ambroise, laborer, 240 Beaudry
Lalumière Bruno, joiner, 285 Ontario
Lalumière Chs., cook, 29 St Genevieve
Lalumière Chs., engineer, 131 Poupart
Lalumière Chs., laborer, 310 Wolfe
Lalumière Ernest, laborer, 47 Blake
Lalumière Eusèbe, brakeman G.T.R., Centre n St Andrew
Lalumière Eusèbe, laborer, Centre
Lalumière Isaïe, painter, 350 Logan
Lalumière Joseph, r 263 Visitation
Lalumière Jos., shoemaker, r 440 Jacques Cartier
Lalumière Louis, carter, r 254 Montcalm
Lalumière Ludger, carter, r 168 Durham
Lalumière Mrs. Louise, wid Louis, 309 Seaton
Lalumière Mrs. M., wid Louis, 389 Seaton
Lalumière Mrs. Marguerite, wid Jos., grocery, 142 Craig
Lalumière Narcisse, shoemaker, 303 Beaudry
Lalumière Narcisse, shoemaker, 327 Wolfe
Lalumière Raphaël, shoemaker, 303 Beaudry
LALUMIÈRE ZÉPHIRIN, wholesale and retail confectioner, 312 St Joseph
Lamagdeleine Miss Julie, grocer, 118 Beaudry
Lamagdeleine Mrs. Louise, wid Jean Bte., 118 Beaudry
Lamagdeleine Narcisse, marble polisher, 426 Montcalm
Lamaire Emmanuel, customs officer, 176 St André
Lamalice Chas., carter, 242 German
Lamalice Frs., clerk, bds at 774 German
Lamalice Joseph, butcher, 17 St Lawrence market, h 320 Visitation
Lamalice Joseph, carter, 109 Papineau road
Lamalice Mrs. Marie, wid Chs., 193 Panet
Lamalice Nicolas, stonecutter, 293 Durham
Lamalice Philippe, clerk, 14 St Elizabeth
Lamalice Philippe, stonecutter, 154 Wolfe
Lamalice Sigefroi, stonecutter and butcher, 142 Seaton
Lamanque T., teller branch City and District Savings bank, 446 St Joseph, h 33 Chaboillez sq
LAMARCHE ADOLPHE, M.D., physician and surgeon, demonstrator of anatomy Victoria Medical school, associate editor of Union Médicale du Canada, 635½ St Joseph
Lamarche Alexis, tinsmith, 91 St Mary
Lamarche Alexandre, mason, 10 Ontario
Lamarche Amable, joiner, r 456 Jacques Cartier
Lamarche Amédée, of Lamarche, Demers, Prévost & Cie., 60 Berri
Lamarche Ant., laborer, 195 Jacques Cartier
Lamarche Ant., laborer, 165 Seaton
Lamarche Azarie, carriagemaker, 292 Wolfe
Lamarche Camille, painter, 294 Wolfe
LAMARCHE, DEMERS, PRÉVOST & CIE., wholesale dry goods importers, 20 De Bresoles and 19 Le Royer
Lamarche Ed., blacksmith, 450 Seigneurs
Lamarche Frs., joiner, 309 Sydenham
Lamarche Frs. X., clerk, 173 Lagauchetière
Lamarche Gustave, silversmith, 173 Lagauchetière
Lamarche J. N., bookbinder, 12 Fullum
Lamarche J. N., bookbinder, 12 St Amable lane
Lamarche Jos., bookkeeper, 33 St André
Lamarche Jos., joiner, Basin
Lamarche Mrs. D., wid Narcisse, 314 Montcalm
Lamarche Onésime, laborer, 382 Wolfe
Lamarche Paul L., cabinetmaker, 97 St Mary
Lamarche Rémi, carter, 565 Albert
Lamarche Stanislas, mason, 303 Ontario
Lamarche Stanislas, milkman, 294 Wolfe
LAMARCHE VERY REV. CANON GODEFROI, Bishop's palace, Lagauchetière cor Cathedral
Lamarre Alfred, laborer, r 12 Voltigeurs
Lamarre Cyrille, carpenter, 597 Albert
Lamarre Gilbert, finisher, 63 Delisle
Lamarre Hubert C., clerk, 33 St Louis
Lamarre Joseph, laborer, r 12 Voltigeurs
Lamarre R. F., of Lamarre & Hallbridge, 14 Brunswick
Lamb Albert, confectioner, 8 Jurors
Lamb Benjamin, butcher, 249½ St Joseph, h 238 Guy
Lamb Benj., pork butcher, stalls 26 and 27 St Anns market, h 238 Guy
Lamb Benjamin, 8 St David lane
Lamb Jas., laborer, 21½ McCord
Lamb James, public market, 835 St Catherine, h 381 Lagauchetière
Lamb McDuff, pork butcher, stall 50 St Anns market, h 238 Guy
Lamb Mrs. Margaret, wid Geo., 21½ McCord
LAMB THOMAS, baker and grocer, 381 and 385 St Mary, h 383 St Mary
LAMB THOMAS, dealer in groceries, provisions, flour, grain, &c., 230 and 232 St Joseph, h 204 Colborne
Lamb Thomas B., laborer, 48 Bronsdon
LAMBE WILLIAM B., advocate, Exchange court, 10 Hospital, h 328 Bleury
Lambert Alfred, laborer, 207 Frontenac
Lambert Euclide, painter, 45 St Hypolite lane
Lambert Gervais, laborer, 257 Sydenham
Lambert Jérémie, customs officer, 140 St Christophe
Lambert Jos., joiner, 297 Amherst
Lambert Jos., shoemaker, 288 St Dominique
Lambert Léon, carter, 153 Dorchester
Lambert M. Gualbert, guardian, 40 Berri
Lambert Miss Hermine, milliner, 99 Notre Dame
Lambert Mrs. A., wid Hubert, grocery, 209 Visitation
Lambert Mrs. Emilie, wid Louis, 242 St Constant
Lambert Mrs. W., wid John, caretaker, 54 St James
LAMBERT'S MUSEUM, Sarony T. Lambert, proprietor, 301 Notre Dame. *See Adv foot lines of Alphabetical Directory*
Lamberton John, machinist, 28 St Martin
Lamère Evangéliste, carter, 9 Nonancourt

LAMBERT'S Museum, Life Size Models of Celebrities, 301 Notre Dame Street.

461 NOTRE DAME ST

, 450 Seigneurs
Sydenham
173 Lagauchetière
smith, 173 Lagauche-

er, 12 Fullum
er, 12 St Amable lane
er, 33 St André
sin
rcisse, 314 Montcalm
er, 382 Wolfe
tmaker, 97 St Mary
35 Albert
n, 303 Ontario
man, 294 Wolfe
V. CANON GODE-
e, Lagauchetière cor

r 12 Voltigeurs
r, 597 Albert
63 Delisle
, 33 St Louis
r 12 Voltigeurs
rre & Hallbridge, 14

r, 8 Jurors
249½ St Joseph, h 238

r, stalls 26 and 27 St
y
id lane
cCord
ket, 835 St Catherine,

her, stall 50 St Anns

Geo., 21½ McCord
nd grocer, 381 and 385

groceries, provisions,
1 232 St Joseph, h 204

48 Bronsdon
advocate, Exchange
Bleury
07 Frontenac
45 St Hypolite lane
257 Sydenham
ms officer, 140 St

Amherst
288 St Dominique
Dorchester
rdian, 40 Berri
liner, 99 Notre Dame
ubert, grocery, 209

Louis, 242 St Con-

hn, caretaker, 54 St

Sarony T. Lambert,
ame. *See Adv foot*
ctory
, 28 St Martin
9 Nonancourt

e Dame Street.

BLANK

ACCOUNT BOOKS

OF EVERY DESCRIPTION

MANUFACTURED BY

Lovell Printing & Publishing Co.,

ST. NICHOLAS STREET,

MONTREAL.

JAS. BAYLIS & SON—CARPET, OIL CLOTH and CURTAIN WAREH'SE—459 & 461 NOTRE DAME ST

LAMÈRE JEAN BAPTISTE, general manager Richelieu and Ontario Navigation Co., 228 St Paul and 187 Commissioners, h 19 Berri. *See Adv page 5*
Lamesse Jos., finisher, r 158 Amherst
Lamesse Mrs., dressmaker, 548 St Mary
Lamesse Pierre, carter, 138 Railway track
LA MINERVE, annual subscription to daily $8, if paid in advance $6 per annum; to tri-weekly $5, if paid in advance $4; to weekly $1; Duvernay Frères & Dansereau, proprietors and printers, 212 and 214 Notre Dame cor St Gabriel. *See Adv opp*
Lamirand Napoléon, printer, 120 Visitation
Lamont M. A., of Dobbin, Lamont & Co., bds at Albion hotel, 141 McGill
Lamontagne Adolphe, shoemaker, bds at 134 German
Lamontagne Alfred, saloonkeeper, 33 Durham, h 138 Dorchester
Lamontagne André Benj., carpenter, r 188 St Constant
Lamontagne Ant., joiner, 299 Mignonne
Lamontagne Benj., architect, 134 St Denis
Lamontagne Bénoni, leather cutter, 341 Wolfe
Lamontagne Bruno, carter, 107 Grand Trunk
LAMONTAGNE CHARLES O., contractor, 155 St Charles Borromée
Lamontagne Chs. Trefflé, joiner, 295 Mignonne
LAMONTAGNE D., house and sign painter, &c., 46 Bonsecours. *See Adv at end of book*
Lamontagne Denis, painter, 236 Amherst
Lamontagne Ed., bookkeeper, 111 St André
Lamontagne Elzéar, clerk, 38 Iberville
Lamontagne Frs., painter, 162 Montcalm
Lamontagne Guillaume, tailor, 269 Amherst
Lamontagne Gustave, tailor, 143 St André
LAMONTAGNE HECTOR, leather merchant, 494, 496 and 498 St Paul, h 22½ St Elizabeth
Lamontagne Henry, silver plater, 113 Queen, h 15 St Charles Borromée
Lamontagne Hermenégilde, shoemaker, r 817 St Catherine
Lamontagne J. B., plasterer, 590 Mignonne
Lamontagne J. Bte., grain dealer, cellar 8 Bonsecours market, h 200 Sanguinet
Lamontagne Jérémie, of Lamontagne & Son, 131 St Paul
Lamontagne J. W., tailor, 655 Mignonne
Lamontagne Jos., joiner, 480 Ontario
Lamontagne Jos., laborer, r 188 St Constant
Lamontagne Jos., stonecutter, 190 St André
LAMONTAGNE LÉANDRE, carpenter and joiner, 307 St Constant
Lamontagne Louis, laborer, 447 Montcalm
Lamontagne Louis, shoemaker, 134 German
Lamontagne Ls. J., bank clerk, 15 St Charles Borromée
Lamontagne Mrs. Ellen, wid Henry, 15 St Charles Borromée
Lamontagne Mrs. S., wid J. Bte., r 614 Mignonne
Lamontagne Narcisse, joiner, 277 Wolfe
Lamontagne P., laborer, 403½ Lagauchetière
Lamontagne Philorum, deputy collector of Inland revenue, 7 Place d'Armes, h 162½ Montcalm
Lamontagne Pierre, laborer, r 289 Sydenham
Lamontagne & Son, bdg hse, 131 St Paul
Lamontagne Trefflé, deputy prothonotary Circuit court, 146 Drolet
Lamontagne William, cabinetmaker, 200 St Elizabeth
Lamothe A., laborer, r 68 Blake
Lamothe Delphis, laborer, 403 Montcalm
Lamothe H. G., of Lamothe & Laframboise, 94 Champ de Mars
Lamothe J. M., law student, 32 St James
Lamothe Jules, joiner, 319 Montcalm
Lamothe & Laframboise, manufacturers of curried leather, 300 Visitation
LAMOTHE MAJOR GUILLAUME, postmaster, New Post office, St James cor St François Xavier, h 94 Champ de Mars
Lamothe Mrs. M. L., wid Arthur, 1 Macgregor
LAMOTHE P., notary, 11 St James, h 30 Victoria
Lamothe Paul, carpenter, 141 Delisle
Lamothe Théophile, bookbinder, 332 Wolfe
Lamothe V., grocer, 312 Fullum, h 310 Fullum
Lamouche Jos., confectioner, Bonsecours market, h 265 St Christophe
Lamouche Joseph, painter, 514 Ontario
Lamouche Mrs. Julie, wid A., 10 Bruchesi
Lamouche Mrs. Marie, wid Jos., 70 St Felix
Lamoureux Alfred, joiner, 176 Sydenham
Lamoureux Amédée, joiner, 130 Wolfe
Lamoureux Charles, 229 Lafontaine
Lamoureux Charles, carter, 405 Ontario
Lamoureux Charles, of Desmarteau, Lamoureux & Crevier, Hochelaga
Lamoureux Claude, 19 St Alphonse
Lamoureux Clément, laborer, 16 St Alexis
Lamoureux Darius, joiner, 243 Wolfe
Lamoureux David, driver G.T.R., 114 Versailles
Lamoureux Edmond, bookbinder, 259 Wolfe
Lamoureux Eugène, 135 Amherst
Lamoureux Eustache, clerk, 111 St Mary
Lamoureux F. X., barber, 67 St Mary, bds at 107 St Mary
Lamoureux Félix, broommaker, 232 Beaudry
Lamoureux Fred., joiner, 317 Wolfe
Lamoureux Frs., carpenter, 78 Papineau road
Lamoureux Frs., clerk, 187 St André
Lamoureux Frs., junk store, 496 and 498 St Mary
Lamoureux François, shoemaker, r 79 Durham
Lamoureux Frs. X., joiner, r 267 Fullum
Lamoureux Gédéon, joiner, 295 Panet
Lamoureux Gédéon, laborer, 293 Papineau road
Lamoureux Frs., carter, 162 St Martin
Lamoureux George, carter, 77 Water
Lamoureux George, grocer, 253 Mignonne
Lamoureux Gilbert, plasterer, 306 Panet
Lamoureux Hormisdas, laborer, 132 Poupart
Lamoureux J. Bte., stevedore, bds at 107 St Paul
Lamoureux J. Bte., laborer, 290 Fullum
Lamoureux Jacques, shoemaker, r 104 Durham
Lamoureux Janvier, blacksmith, 97 Wolfe
Lamoureux Jos., carter, Panet n Nonancourt
Lamoureux Joseph, grocer, 245 Wolfe, h 247 Wolfe
Lamoureux Jos., laborer, 110 Beaudry
Lamoureux Jos., provisions, cellar 3 Bonsecours market, h 244 St Constant

LAMBERT'S Museum and Fine Art Gallery, 301 Notre Dame Street.

NOTRE DAME ST

, 131 St Paul
prothonotary Cir-

netmaker, 200 St

ake
03 Montcalm
& Laframboise, 94

32 St James
lontcalm
nufacturers of cur-
n
AUME, postmaster,
s cor St François
ire
hur, 1 Macgregor
James, h 30 Victoria
1 Delisle
nder, 332 Wolfe
lum, h 310 Fullum
Bonsecours market,

14 Ontario
., 10 Bruchesi
os., 70 St Felix
76 Sydenham
130 Wolfe
fontaine
405 Ontario
smarteau, Lamou-
a
lphonse
r, 16 St Alexis
43 Wolfe
T.R., 114 Versailles
nder, 259 Wolfe
herst
111 St Mary
7 St Mary, bds at

er, 232 Beaudry
7 Wolfe
78 Papineau road
St André
e, 496 and 498 St

ker, r 79 Durham
267 Fullum
295 Panet
293 Papineau road
St Martin
7 Water
253 Mignonne
, 306 Panet
er, 132 Poupart
re, bds at 107 St

290 Fullum
ker, r 104 Durham
ith, 97 Wolfe
et n Nonancourt
245 Wolfe, h 247

Beaudry
cellar 3 Bonsecours

ne Street.

ESTABLISHED 1826.

LA MINERVE,

[CONSERVATIVE.]

THE OLDEST FRENCH PAPER IN THE DOMINION.

TWO EDITIONS DAILY,

At 5 A. M. and 5 P. M.

Annual Subscription:

Delivered to City Subscribers, $6.00 in advance; $7.00 Semi-Annually; $8.00 after 12 months.

To Country Subscribers, $5.00 in advance; $6.00 after 12 months.

Advertisements inserted at very moderate rates. Its large circulation makes it, beyond doubt, the best French Advertising medium in Canada.

TRI-WEEKLY EDITION,

$5 a year to City or Country Subscribers,
or $4 in advance.

LA SEMAINE AGRICOLE.

WEEKLY:

Subscription $1.00 per Annum.

OFFICE,

Nos. 212 and 214 Notre Dame Street,

MONTREAL.

DUVERNAY FRERES & DANSEREAU,

Proprietors and Printers.

☞ In connection with the above we have one of the best Job Offices in the City, possessing every facility for the execution of all description of Plain and Fancy Priating.

JAS. BAYLIS & SON—CARPET, OIL CLOTH & CURTAIN WAREH'SE—459 & 461 NOTRE DAME ST

Lamoureux Joseph N., grocer, 109 St Mary, h 111 St Mary
Lamoureux Julien, trader, 384 Craig
Lamoureux Léandre, cabinetmaker, 203 St Constant
Lamoureux Léon, joiner, 11 Guy lane
Lamoureux Louis, barber, bds at 107 St Mary
Lamoureux Louis, carter, 149 Barré
Lamoureux Louis, carter, r 397 Beaudry
Lamoureux Louis, carter, 73 Suzanne
Lamoureux Louis, trader, 186 Panet
Lamoureux Ludger, carter, 186 Durham
LAMOUREUX M. H. C., household furniture, wholesale and retail, 55 St James, h 53 St Mary
Lamoureux Mrs. A., wid Jacques, 447 Montcalm
Lamoureux Mrs. Adèle, wid Louis, seamstress, 160 St Maurice
Lamoureux Mrs. Constance, wid F., 284 St Constant
Lamoureux Mrs. Louise, wid Narcisse, 369 Visitation
Lamoureux Mrs. Ulric, 62 Panet
Lamoureux Nap., painter, 377 Seigneurs
Lamoureux Nap., contractor, 47 Suzanne
Lamoureux Nap., shoemaker, 397 Durham
Lamoureux Nap., printer, 320 Visitation
Lamoureux Nar., carter, 83 Ontario
Lamoureux Narcisse, carter, 97 Durham
Lamoureux Nar., shoemaker, 399 Durham
Lamoureux Norbert, fruit dealer, Bonsecours market, h 85 Campeau
Lamoureux Norbert, joiner, 235 Wolfe
Lamoureux Oct., laborer, 331 Sydenham
Lamoureux Ovide, mason, 81 Seaton
Lamoureux Pierre, plasterer, 104 Visitation
Lamoureux Pierre, printer, 174 St George
Lamoureux Placide, joiner, 241 Wolfe
Lamoureux Théop., engineer, 21 Rose
Lamoureux Timothée, carpenter, 29 St Emery
Lamoureux Tous., bricklayer, 343 Sydenham
Lampard John, watchmaker, 42 Cadieux
Lampen Henry, clerk G.T.R., 119 Congregation
Lamure Jos., shoemaker, 414 Wolfe
Lamure Mrs. Elmire, wid Ed., 414 Wolfe
Lamy H., of Lamy, Thibault & Co., 233 St Lawrence
Lamy Pierre, of Lamy, Thibault & Co., 233 St Lawrence
LAMY, THIBAULT & CO., dry goods, wholesale and retail, 233 St Lawrence
Lamy Télesphore, grocer, 186 Sydenham, h 184 Sydenham
LANCASHIRE FIRE AND LIFE INSURANCE CO., Henry McKay, agent, 1 Merchants exchange, 11 St Sacrament, h 1279 St Catherine
Lancaster Mrs. Janet, 16 Cathcart
Lancey Chs., police sergeant, 48 Shaw
Lanciaux Mrs. Joséphine, wid Adolphe, 377 Logan
Lanctot Adolphe, laborer, 331 Seaton
Lanctot Alphonse, lithographer, bds at 189½ German
Lanctot Arthur, insurance agent, bds at 44 St Dominique
Lanctot Charles Benjamin, of Coutu & Lanctot, 43 Sanguinet
Lanctot Edmond, clerk, 167½ St Denis
Lanctot Ernest, merchant, bds at 101 St Louis
Lanctot Jean, builder, bds at 39 St Constant
Lanctot Husmer, law student, 138 Sanguinet
Lanctot J. Bte., brickmaker, 68 Ontario
Lanctot J. Bte., clerk, 189½ German
LANCTOT JOSEPH, M.D., physician and surgeon, 1263 St Joseph, Town of St Henry
Lanctot Medéric, professor, 102 Panet
Lanctot Mrs. A., tailoress, 154 St Antoine
Lanctot Mrs. Philomène, wid Theo., bdg hse, 101 St Louis
Lanctot Oscar, travelling agent, bds at 280 Dorchester
Lanctot Ovila, joiner, 164 Wolfe
LANCTOT PHILÉAS, advocate, 57 St Gabriel, bds at Canada Hotel, 17 St Gabriel, h 409 Craig
Lanctot Pierre, caretaker, 50 St James
Lanctot Pierre Z., grocer, 498 William, h 27 St Martin
Lanctot Théophile, bds at 101 St Louis
Lanctot Usmer, law student, bds at 101 St Louis
Landa Alphonse, bailiff, 12 St James, h 113 St Charles Borromée
Lander Wm., cabinetmaker, r 482 Dorchester
Landermann Frs., clerk, 186 Sanguinet
Landermann Olivier, machinist, 210 St Charles Borromée
Landermann Ol., trader, cellar 16 Bonsecours market, h 311 Durham
Landes Jean, grocer, 312 Visitation
Landreville Damase, baker, 498 St Joseph
Landreville Damase, shoemaker, 312 Wolfe
Landreville Gilbert, blacksmith, r 189 Seaton
Landreville Jos., shoemaker, 300 and 322 Wolfe
Landreville Louis, shoemaker, 310 Wolfe
Landreville Médard, saloon, 417 Mignonne, h 266 Jacques Cartier
Landreville Urgèle, driver C.P.R., 31 Logan
Landry Alfred, lager beer saloon, 497 St Joseph
Landry Baptiste, shoemaker, 269 Sydenham
Landry Chs., saddler, 57 Lagauchetière
Landry Cyrille, joiner, 399 Montcalm
Landry D., storeman, 495½ St Joseph
Landry Dominateur, storeman, 114 Panet
Landry Frs., bricklayer, 260 Lafontaine
Landry Frs., laborer, 226 Lafontaine
Landry François, carpenter, 296 Ontario
Landry Godfroi, notary, 63 Jacques Cartier
Landry J. Bte., cooper, 213 Visitation
Landry J. Bte., shoemaker, 332 Visitation
Landry Jean, tobacconist, 93 St André
Landry Joseph, carter, 348 Seaton
Landry Joseph, joiner, 316 Visitation
Landry Jos., shoemaker, r 397 Beaudry
Landry Jos. P., notary and clerk Crown land office 50 St James, h 53 St Denis, Côte St Louis
Landry Léon, carter, 348 Seaton
Landry Louis, plasterer, 31 Beaudry
Landry Louis, tinsmith, 266 Beaudry
Landry Maurice, stevedore, 181 Nazareth
Landry Narcisse, laborer, 213 Lafontaine

LACKAWANNA COAL is the cheapest and most satisfactory for Steam

JAMES BAYLIS & SON keep constantly on hand a Large Stock of Curtain Materials and Cornices.

Landry Nazaire, carter, 350 Seaton
Landry Théophile, bricklayer, r 195 Sydenham
Landry Théophile, carter, 348 Seaton
Landry Xavier, laborer, 195 Sydenham
Lane Albert T., bookkeeper, 16 Fournier
Lane Maurice, carter, 185 Canning
Lane Miss Eliza, 745 Sherbrooke
Lane Mrs. Mary Anne, wid Elijah, 293 Peel
Lane Shadrach, joiner, 114 Forfar
LANE WILLIAM, proprietor Shades saloon, 390 Notre Dame
Lanet Paul, baggageman, 2 Desrivières
Laneuville Amable, carpenter, 171 Panet
Lang David, millwright, bds at 660 St Joseph
Lang Mrs. Ann Jane, wid F., 43 St Etienne
Lang Mrs. R., wid Richard, 62 Aylmer
LANG REV. GAVIN, Church of Scotland, 102 St Alexander
Lang Richard, engineer, 41 St Etienne
Lang William, engraver, 146 German
Langelier Ludger, clerk, 8 St Elizabeth
Langevin Arthur, of Langevin & Monday, res at St Johns
Langevin Auguste, clerk, bds at 71 St Paul
Langevin Bellini, laborer, r 35 Shannon
Langevin Dominique, collector, 86 Lusignan
Langevin E., coachmaker, 27 St Felix
Langevin Frs., carriagemaker, 374 Seaton
Langevin Frs. D., collecting agent, 86 Lusignan
Langevin Honoré, shoemaker, 372 Seaton
Langevin J. B., clerk, 35 Lusignan
Langevin Louis, tailor, 115½ St Bonaventure
Langevin & Monday, merchant tailors, 114 Notre Dame
Langevin N. A., stationery, 262 Notre Dame
Langiste Miss Y., dressmaker, 379 St Lawrence
Langlands Henry, engineer G.T.R., 111 Congregation
LANGLANDS JAMES, coffee and spice steam mills, 26 and 30 St Gabriel, h 332 St Antoine
Langlands Thompson, customs agent, 398 St Paul, h Longueuil
Langley James, engineer, 78 St Bonaventure
Langley Jos., cook, bds at 47½ St Dominique
Langlois Alexandre, machinist, 256 St Constant
Langlois Alexis, laborer, 228 Aqueduct
Langlois Alfred, laborer, r 389 Panet
Langlois André, laborer, 306 Beaudry
Langlois Bruno, shoemaker, 330 Wolfe
Langlois Chs., of Rodrique & Langlois, 714 St Catherine
Langlois Chs., shoemaker, 218 Visitation
Langlois David, laborer, 132 Seaton
Langlois dit Lachapelle Sylvestre, laborer, 124 Workman
Langlois F. B., barber, 386 St Joseph
Langlois George, laborer, r 16 Payette
Langlois Hubert, hats, 491 Lagauchetière
Langlois Israël, clerk, 51 Fullum
Langlois Israël, clerk, 53 Fullum
Langlois J. Bte., laborer, r 327 Montcalm
Langlois Joseph, r 242 Lafontaine
Langlois Jos., furrier, 9 Metcalfe lane
Langlois Miss D., groceries, 48 Fullum, h 44 Fullum
Langlois Miss Marie, 77 Berri
Langlois Mrs. Dénise, wid Charles, 88 Montcalm
Langlois Mrs. Lydie, wid H., 459 Lagauchetière
Langlois Nap., policeman, 279 Logan
Langlois Octave, joiner, 66 Fullum
Langlois Pierre, clerk, bds at 530 St Joseph
Langlois Pierre, shoemaker, r 45 Blake
Langlois Siméon, 308 Beaudry
Langlois Thomas, laborer, 134 Barré
Langlois Xavier, sawfiler, 49 St Bonaventure, h Logan
Langstaff Ed., clerk, 87 Grand Trunk
Langstaff John, telegraph operator G.T.R., 87 Grand Trunk
Langton Jos., machinist, r 22½ St Charles Borromée
Languay Mrs. A., wid Narcisse, 462 Beaudry
Languedoc Alp., butcher, stall 21 St Anns market, h 34 Versailles
Languedoc Eustache, butcher, stalls 34 and 35 St Anns market, h 171 Guy
Languedoc François, butcher, 34 Versailles
Languedoc Geo. T., clerk sheriff's office, 247 Dorchester
Languedoc Séraphin, butcher, stall 9 St Antoine market, h 327 Richmond
Laniel Gilbert, carpenter, 553 Albert
Laniel Michel, grocer, 545 Albert, h 71 Fulford
Lanihan William, boatman, 14 Durham
Lanje Albert, iron finisher, r 155 Vitré
Lannan Chs., engineer, 40 St Constant
Lannan John, laborer, r 73 Ann
Lanning Alfred, wire works, 248½ St Constant
Lanning Jos., clerk general manager's office, G.T.R., 43 St Lawrence
Lanning Patrick, bds at 10 St Dominique
Lanois Désiré, bailiff, 7 Ontario
Lanois Ulric, tailor, 103 Notre Dame
Lanouex Eusèbe, laborer, r 240 Panet
Lanoy Théophile, furrier, 25 Grothé
Lanthier Adélard, clerk, bds at 407½ St Joseph
Lanthier Anthime, machinist, 32 Forgue av
Lanthier Arthur, customs officer, 186 Drolet
Lanthier Auguste, customs officer, 724 St Catherine
Lanthier Damase, laborer, 93 Sydenham
Lanthier David, of Lanthier & Déry, 407½ St Joseph
LANTHIER & DÉRY, fancy and staple dry goods, wholesale and retail, 407 St Joseph
Lanthier F. X., 121 Mountain
Lanthier F. X. L., of Thibault, Lanthier & Co., 766 St Catherine
Lanthier Fred., laborer, r 247 Beaudry
Lanthier Gilbert, carter, 126 Richardson
Lanthier H. A., M.D., 766 St Catherine
Lanthier J. G., com traveller, 148 Mansfield
Lanthier Louis, laborer, St Albert n Island
Lanthier Miss Anne, schoolteacher, 290 Ontario
Lanthier Miss E., dressmaker, 188 Sanguinet
Lanthier Mrs. Auguste, agent for Butterick & Co., publishers, designers and reporters of fashion, 724 St Catherine
Lanthier Mrs. Sophie, wid Cyprien, 75 Jurors
Lanthier Norbert, clerk, 277 St Paul
Lanthier Olivier, engineer, 277 St Paul
Lapalme Camille, bricklayer, 238 Durham
Lapalme Hubert, merchant, 2 Wolfe
Lapalme J. Bte., joiner, 81 Beaudry

and Domestic uses, GEO. F. HARTT, 24 Victoria Square.

JAS. BAYLIS & SON—CARPET, OIL CLOTH & CURTAIN WAREH'SE—459 & 461 NOTRE DAME ST

Lapalme Léon, shoemaker, 351 Papineau road
LAPALME TREFFLE, sec.-treas. Société de Construction Canadienne Française de Montréal, 28 St Gabriel, h 214 St Lawrence, St J. Bte. village
Lapanne Mrs. Louise, wid Olivier, 207 Lafontaine
Laparé Mrs. P., wid Jos., 49 Durham
Lapensée Chs., clerk, 17 Busby lane
Laperche Elphege, blacksmith, 305 St Lawrence, h 187 St Constant
Laperle Alex., laborer, 501 Wolfe
Laperle Casimir, laborer, 124 Craig
Laperle Ed., bricklayer, r 8 Ontario
Laperle Miss R., schoolteacher, 312 Logan
Laperle Nar., joiner, r 189 St Denis
LAPERRIÈRE EDOUARD F., grocer, 145½ St André
Laperrière Mrs. Malvina, wid Pierre, 223 St Constant
Lapham William, carpenter, bds at 290 St Dominique
LAPHAM WILLIAM, sen., stairbuilder, 485 Dorchester cor St Philip
Lapidge Mrs. Mary Ann, wid John, 86 St Maurice
Lapierre —, joiner, 385 Wolfe
LAPIERRE A., & CO., groceries, wholesale and retail, 570 St Joseph
Lapierre Adolphe, machinist, 158 Durham
Lapierre Alfred, pianomaker, 176 Drolet
Lapierre Alphonse, boots and shoes, 36 and 38 Jacques Cartier sq, h 129 St André
Lapierre Amable, carter, 28 Logan
Lapierre André, 116 Cathedral
Lapierre André, asst. secretary-treasurer Hochelaga Building society, 246 Lafontaine
LAPIERRE ANTOINE, furniture store, 490 St Catherine, h 208 Dorchester
Lapierre Ant., of A. Lapierre & Co., 82 St Martin
Lapierre Augustin, coachman, bds at 399 Seigneurs
Lapierre Avila, 116 Cathedral
Lapierre C., of Moussette & Lapierre, 31 Dalhousie
Lapierre Chs., laborer, 11 Jacques Cartier
Lapierre Charles C., carter, 270 Amherst
Lapierre Côme, shoemaker, 54 Gain
LAPIERRE DIT BARDETTE CHAS., bailiff S.C., real estate agent and funeral letter carrier, 174 St Lawrence
Lapierre Cyrille, laborer, Lusignan n Barré
Lapierre Cyrille, stationery, 623 St Lawrence
Lapierre Miss Mathilde, seamstress, r 149 Panet
Lapierre Misses Georgianna & Delia, seamstresses, 131 Beaudry
Lapierre Mrs., wid Jos., 38 Labelle
Lapierre Mrs. Damase, r 15 Parker lane
Lapierre Mrs. Eliz., wid Etienne, pork dealer, stall 7 Bonsecours pork market, h 245 St Constant
Lapierre Mrs. Elmire, wid Thos., 295 Lafontaine
Lapierre Mrs. Sophie, wid Oscar, dressmaker, 92 Beaudry
Lapierre Mrs. Sophie, wid Wm., bdg hse, 24 St Dominique
Lapierre Ths., plumber, 365 Wolfe
Lapierre Pierre, fruit dealer, Bonsecours market, h Côte des Neiges
Lapierre Tous., carter, 207 Beaudry
Lapierre Tous., jun., pork butcher, stall 10 Bonsecours pork market, h 205 German
Lapierre Tous., sen., trader, 205 German
LAPIERRE ZÉPHIRIN, boots and shoes, 306 St Paul and 249 Commissioners, h 417 Craig
Laplante Arthur, tailor, 403 Lagauchetière
Laplante Edmond, grocer, 281 Montcalm
Laplante Félix, carter, 30 Frontenac
Laplante & Frère, lager beer saloon, 563 and 565 St Mary
Laplante Hormisdas, joiner, 227 Wolfe
Laplante Isidore, saddler, 145 Lagauchetière
LAPLANTE J. B., steam job printer and blank book maker, 30 St Gabriel, h 160 St Henri, Town of St Henry
Laplante Jos., joiner, 107 St Catherine
Laplante Mrs. Adelaide, wid Alex., 10 St Christophe
Laplante Noël, trader, 563 St Mary, h 27 Jacques Cartier
Laplante Odile, baker, 145 Costigan lane
Lapointe Alfred, blacksmith, 778 St Bonaventure
Lapointe Alfred, bookkeeper, 264 Amherst
Lapointe Alfred, laborer, r 386 Seaton
Lapointe Antoine, cooper, 41 Barré
Lapointe Arthur, joiner, 270 Sydenham
Lapointe Benj., fruit dealer, 790 St Catherine
Lapointe Benjamin, restaurant, 612 St Joseph
Lapointe Clément, saloon, 328 Amherst
LAPOINTE & CROZE, groceries, wines, liquors and provisions, 58 Lagauchetière
Lapointe Damase, shoemaker, r 25 St Felix
Lapointe E., baker, 434 St Joseph
Lapointe Edmond, hotelkeeper, 143 St Bonaventure
Lapointe Eustache, fruit dealer, Bonsecours market, h 271 Lagauchetière
Lapointe F., joiner, 113 St George
Lapointe F. X., bricklayer, 612 St Joseph
Lapointe F. X., stonecutter, 427 Durham
Lapointe F. X., jun., mason, r 224 St Charles Borromée
Lapointe F. X., sen., mason, r 224 St Charles Borromée
Lapointe Ferd., joiner, 306 St Charles Borromée
Lapointe Fred., painter G.T.R., r 79 Seigneurs
Lapointe Fredéric, stair builder, 11 Perthius, h 113 St George
Lapointe Frs., laborer, 244 Montcalm
Lapointe Frs., shoemaker, 219 Frontenac
Lapointe Frs., jun., bookkeeper, 211 Chatham
Lapointe Frs., sen., undertaker, 211 Chatham
Lapointe George, joiner, 550 Mignonne
Lapointe Guillaume, carter, 136 Sydenham
Lapointe H., of Lapointe & Croze, 62 Lagauchetière
Lapointe Isaïe, stonecutter, 102 Montana
Lapointe J. Bte., laborer, 154 Dufresne
Lapointe J. Bte., laborer, 223 St Charles Borromée
Lapointe Jos. Ed., saloon, 126 Inspector, h 145 St Bonaventure
Lapointe Jos. Robin, quarryman, head of Parthenais

LAMBERT'S Museum, Art Gallery and

JAMES BAYLIS & SON—COCOA MATTING, MATS, & STAIR RODS—459 & 461 NOTRE DAME ST

Lapointe Jules, laborer, r 53 Lusignan
Lapointe Léon, stonecutter, 409 Durham
Lapointe Louis, saloon, 279 Ontario, h 308 Seaton
Lapointe Louis, joiner, 113 St George
Lapointe Louis, police sergeant, station No. 4, 387½ Jacques Cartier
Lapointe Louis, printer, 13 Wolfe
Lapointe Marcellin, grocer, 239 Montcalm
Lapointe Michel, laborer, r 497 Wolfe
Lapointe Mrs. I., wid Michel, 52 St Louis
Lapointe Mrs. Angèle, wid Jean, 254 Montcalm
Lapointe Mrs. M., wid Jos., 81 St Felix
Lapointe Mrs. Jos., wid E., r 249 Montcalm
Lapointe Mrs. Philomène, wid Anaclet, 41 St Hypolite lane
Lapointe Nap., laborer, 356 Amherst
Lapointe Nap., stonecutter, r 411 Durham
Lapointe Narcisse, grocer, cor St Bonaventure and Dominion
Lapointe Oct., tinsmith, 253 Sanguinet
Lapointe Onésime, laborer, r 435 Panet
Lapointe P., sorting clerk carriers branch, 489 St Dominique
Lapointe Pierre, carpenter, 114 Wolfe
Lapointe Pierre, joiner, 245 Grand Trunk
Lapointe Pierre, joiner, 243 Ontario
Lapointe Pierre, joiner, 143 Wolfe
Lapointe Pierre, sawfiler, 10 Picard lane
Lapointe Pierre, shoemaker, r 465 Wolfe
Lapointe Prosper, grocer, 489 St Dominique, h 489½ St Dominique
Lapointe Théophile, bds at 13 St Dominique
Lapointe Tous., carter, 320½ Amherst
Lapointe Wm., stonecutter, 361 Panet
Lapointe Xavier, laborer, r 343 Amherst
Lapointe Xavier, shoemaker, 249 Sanguinet
Lapointe Zotique, cooper, r 172 Visitation
Laporte A. Ulric, teas, wholesale and retail, 527 St Catherine
Laporte André, laborer, Centre n Island
LAPORTE ANSELME, M.D., druggist, 361 Ontario, h 361½ Ontario
Laporte Ant., conductor G.T.R., 21 Seigneurs
Laporte Arsène, baker, r 212 Seaton
Laporte Auguste, laborer, 91 Grand Trunk
LAPORTE BABILAS, proprietor Lion hotel, 78 and 80 St Lawrence
Laporte Cyrille, painter, 252 St Dominique
Laporte Damase, policeman, 300 Logan
Laporte Euclide, carter, 93 Durham
Laporte Frs., blacksmith, r 82 Richmond
Laporte Frs., fireman, 45 St Hypolite
Laporte Frs., grocer, 266 Durham
Laporte Frs., stonecutter, 45 St Hypolite lane
Laporte Guillaume, tobacconist, r 336 Visitation
LAPORTE HORMISDAS, groceries, wines, liquors and provisions, wholesale and retail, 372 Richmond, h 134 Railway track
Laporte J. Bte., nailer, r 117½ Grand Trunk
Laporte Jos., carter, r 386 Montcalm
Laporte Jos., joiner, 26 Boyer lane
Laporte Jos., laborer, 155 Frontenac
Laporte Jos., mason, 256 Sanguinet
Laporte Jos., roofer, 457 Amherst
LAPORTE JOSEPH ULRIC, bailiff, 27 St Vincent, h 41 Beaudry
Laporte Léonard, carter, 294 Lafontaine
Laporte Magloire, grocer, 129 Sanguinet, h 26 Boyer lane
Laporte Medéric, baker, 352 Montcalm, h r 354 Montcalm
Laporte Medéric, policeman, 354 Ontario
Laporte Miss Cordélia, dressmaker, 456½ Jacques Cartier
Laporte Napoléon, of Hogue & Laporte, 531 St Catherine
Laporte Napoléon, foreman, 188 Maple
Laporte Pierre, carter, 377 Beaudry
Laporte Pierre, laborer, r 97 St Mary
Laporte Wilfrid, plasterer, 123 St Dominique
Lappin Frank, carter, 196 McCord
Lappin John, bookkeeper, 102 Inspector
Lappin Mrs. S., wid R., 23 Shuter
Laprairie David, carpenter, Centre n St Andrew
Laprise Alphonse, tailor, 75 Fulford
Laprise Mrs. M., wid Chs., 720 Craig
Lapthorn Edward, machinist, 18 Brock
Lapthorn James, of John Smardon & Co., 23 Vallée
Laramée Elie J., clerk, 1142 St Catherine
Laramée Joseph, carter, 396 Montcalm
Laramée Jos., contractor, 29 St Elizabeth
Laramée Jos., laborer, 251 Sydenham
LARAMÉE JOSEPH ALFRED, M.D., physician and surgeon, 391 Dorchester
Laramée Jos. E., grocer, 1146 St Catherine, h 233 St George
Laramée Louis, carpenter, 17 Logan
Laramée Louis, carpenter, r 143 Poupart
Laramée Louis, policeman, 267 Logan
Laramée Narcisse, tanner, 360 Montcalm
Laramée Octave, shoemaker, r 420 Visitation
Laramée Paul, carpenter, r 19 Roy lane
Laramée Siméon, letter carrier, 130 Durham
LARANTE PETER, proprietor Central house, 56 St Joseph
Larche Chs., laborer, r 257½ Visitation
Larche J. Bte., carpenter, 39 Dubruie lane
Larche Jos., laborer, 159 Panet
LARCHER REV. ADOLPHE, S. J., St Mary's college, 142 Bleury
L'Archevêque Alexis, stonecutter, 243 Beaudry
L'Archevêque Emmanuel, LL.B., notary and commissioner, 4 Express building, 82 St François Xavier, bds at 90 St Lawrence
L'Archevêque Mrs. C., wid François, 84 Beaudry
L'Archevêque Mrs. Marceline, wid Jos., 79 Beaudry
L'Archevêque Mrs. Marie, wid Frs. X., 241 Beaudry
L'Archevêque Pierre, baker, 25 Marie Louise av
L'Archevêque Stanislas, grocer, 227 Visitation
Lardy David, joiner, r 64 Durham
Lardy Léon, cooper, 64 Durham
Lardy Mrs. Marie, wid François, restaurant, 435 St Mary
Lareau Edmond, B.C.L., of Lareau & Lebeuf, bds at Hotel du Canada, 17 St Gabriel
Lareau Frs., grain merchant, 279 and 283 Sydenham, h 81 Sydenham
Lareau Joseph E., of J. E. Lareau & Co., 41 St Paul

Drawing Room Amusements, 301 Notre Dame Street.

JAS. BAYLIS & SON—CARPET, OIL CLOTH & CURTAIN WAREH'SE—459 & 461 NOTRE DAME ST

LAREAU J. E., & CO., commission merchants and dealers in flour, grain, hay and straw, 41 St Paul, hay warehouse, St Etienne, Point St Charles
LAREAU & LEBEUF, advocates, 25 St Gabriel
Larendeau Wilfrid, leather cutter, r 259½ Visitation
Larente Joseph, laborer, 371 Amherst
LA REVUE CANADIENNE, monthly, annual subscription, $3; published by Canada Printing Co., 222 Notre Dame
LARICHELIERE M., saloonkeeper, 75 and 77 Common
Larin A., city express, boarding and livery stables, 50 St Charles Borromée
LARIN ALPHONSE, clerk St Lawrence market, res in the market
Larin Augustin, clerk, 84 St Christophe
Larin Charles, clerk, 8 Chaboillez sq
LARIN CHARLES, jun, clerk St Antoine market, 100 Mountain
Larin Charles, livery stables, 72 St Joseph, h 75 St Joseph
Larin Cyrille, painter, 610 Mignonne
Larin Désiré, laborer, 234 Richmond
Larin Frs., of N. Renaud & Cie., 88½ St Antoine
LARIN FRANCIS, hotelkeeper, 88 St Lawrence and 57 St Charles Borromée
Larin Geo., painter, 613 Mignonne
Larin Isaac, laborer, St Albert n Napoleon road
Larin J. B., trader, 29½ Perthius
Larin J. Bte., 76 Chatham
Larin J. Bte., bricklayer, St Albert n Napoleon road
Larin J. Bte., painter, 314 St Lawrence
Larin Jérémie, miller, 69 Canning
LARIN JOSEPH, iron and tin plate worker, 363 Ontario
LARIN JOSEPH N., proprietor St Lawrence hotel, Longue Pointe
LARIN LÉON, undertaker, 313 St Joseph, h 311½ St Joseph
Larin Mrs. F., wid Joseph, 316 St Lawrence
Larin Mrs. M., wid Marcellin, r 409 Durham
Larin Paul, laborer, r 236 Lagauchetière
Larin Pierre, sawyer, 2 Larin av
LARIN SEVERE, roofer, 499 St Bonaventure
Larin Sévère, laborer, 44 Leroux
Larin T., 88 Maple
Larin Toussaint, bell ringer, 284½ St Dominique
Larin Wilbrod, restaurant, 70 St Joseph, bds at 75 St Joseph
Larivée Arsène, wheelwright, 115 Barré
Larivée Auguste, mason, r 69 Seigneurs
Larivée Ed., grocer and wine merchant, 468 St Joseph
Larivée Alfred, laborer, r 372 Montcalm
Larivée Frs. Xavier, trader, 87 Barré
Larivée Honoré, laborer, r 250 Montcalm
Larivée J. Bte., blacksmith, 354 Ontario
Larivée J. Bte., clerk, 298 Mignonne
Larivée Louis, bookkeeper, 6 St Denis
Larivée Louis, clerk, 6 St Denis
LARIVEE LOUIS, fish dealer, 1 Bonsecours fish market, h 34 St Louis
LARIVEE NAPOLEON, general dry goods, 363 St Joseph, h 361 St Joseph
Larivée Pierre, laborer, 24 Payette
Larivée Pierre, trader, 61 Montcalm
Larivière Adolphe C., of N. & A. C. Larivière, 72 St Antoine
Larivière Alexis, shoemaker, 415 Jacques Cartier
Larivière Alphonse, carpenter, r 31 Blake
Larivière Antoine, clerk, r 196 Dorchester
Larivière Césaire, storeman, 205 Panet
Larivière Chs., laborer, 81 Ontario
Larivière Charles C., of Racette & Larivière, 457 Mignonne
Larivière David, bds at 17 Bonsecours
Larivière dit Clément Sébastien, joiner, 164 Montcalm
Larivière & Dubé, manufacturers of mouldings skirtings, &c., 159 St Bonaventure, 74 St Antoine and 12 Blanchard lane
Larivière Edmond, storeman, 124 Wolfe
Larivière Frs., joiner, r 27 St Felix
Larivière Frs. X., foreman, 111 Panet
Larivière Isaac, shoemaker, 23 Marie Louise av
Larivière Isidore, contractor, 113 Panet
Larivière Isidore, fruits and vegetables, 12 St Antoine market, h St Aurélie, Town of St Henry
Larivière J. Bte., grocer, 376 and 378 Panet
Larivière Joseph, brickmaker, Fullum lane
Larivière Jos., laborer, 10 St Christophe
Larivière Jos., shoemaker, 44 Inspector
Larivière Joseph C., of Larivière & Messier, 139 Montcalm
Larivière Léon, joiner, 23 St Felix
Larivière Macraire, 113 Panet
Larivière M. J. C., of Larivière & Messier, 139 Montcalm
Larivière Maxime, painter, 261 Beaudry
LARIVIERE & MESSIER, advocates, 160 Notre Dame
Larivière Mrs. L., wid André, fruits, 68 Campeau
LARIVIERE N. & A. C., proprietors Canada Coach factory, 74 St Antoine, repairing shop, 71 and 73 St Antoine; planing mills, 155 St Bonaventure
Larivière Noël C., of N. & A. C. Larivière, 76 St Antoine
Larivière Pierre, laborer, r 346 Visitation
Larivière Wm., laborer, 181 Grand Trunk
Larivière Zotique, painter, 6 Drummond
Larkan M., carpenter, 216 St George
Larkin Henry, laborer, r 11 Hermine
Larkin James, laborer, 9 Woodyard
Larkin Mrs. Catherine, wid Jas., 169 Ottawa
Larkin Mrs. Sarah, wid Michael, 7 Morland
LARKIN PATRICK, wood merchant, and dealer in groceries and provisions, 58 Bleury, 101 Murray and 817 Craig, h 186 Ottawa
Larkin Thomas, printer, 138 St James, h 3 Mount Charles place
LARKIN WILLIAM, bailiff Superior Court and sheriff's officer, 28 St Fran-çois Xavier, h 3 Mount Charles place
Larmonth Alex., of Larmonth & Sons, 213 St Antoine
Larmonth John H., of Larmonth & Sons, 213 St Antoine

Free Burning LACKAWANNA Coal a Specialty,

JAMES BAYLIS & SON—HARE'S OIL CLOTHS, A SPECIALTY—459 & 461 NOTRE DAME ST

LARMONTH & SONS,
Agricultural implement warehouse,
33 College

Laroche David, carpenter, 189 Murray
Laroche David, jun., printer, 189 Murray
Laroche Jos., broommaker, 262 Beaudry
Laroche Miss Aurélie, grocery, 437 Beaudry
Laroche Mrs. Eulalie, wid Louis, grocery, 315 Montcalm
Laroche Norbert, carter, r 16 Payette
Laroche Paul, carter, 459 Wolfe
Laroche Pierre, milkman, 437 Beaudry
Laroche Sam., broommaker, r 177 Beaudry
Larochelle —, clerk, bds at 101 St Louis
Larochelle Adolphe, joiner, 15 Little St David lane
Larochelle Barthelémi, bookkeeper, 91 Canning
Larochelle Denis, shoemaker, 62 Sydenham
Larochelle Frs. X., 62 Sydenham
Larochelle Isidore, plasterer, 118 Sydenham
Larochelle Joseph, pressman, 25 Marianna
Larochette Jean Marie, painter, 2 St Paul
Larochette Mrs. Jeannette, wid Frs., 8 St Claude
Larocque A. B., M.D., 193 St Hubert
Larocque Alex., nailer, 94 Delisle
Larocque Alfred, jun., 291 Dorchester

LAROCQUE ALPHONSE H.,
Chemist, Druggist and Perfumer,
629 St Catherine

LAROCQUE ALFRED, sen., 293 Dorchester
Larocque J. Bte., laborer, 145 Railway track
Larocque Jos., cabinetmaker, r 83 Workman
Larocque Joseph, laborer, 507 Albert
Larocque Jos. O., clerk, 3 Pea lane
Larocque Mrs., wid Nicolas, 550 Albert
Larocque Philippe, brickmaker, 401 Colborne av
Larocque Zéphirin, innkeeper, 146 Craig, h 148 Craig
Larose Adolphe, shoemaker, 232 Cadieux
Larose Aimé, carpenter and joiner, 121 German
Larose Alfred, butcher, 13 St Antoine market, Mountain cor St Bonaventure, h 41 Versailles
Larose Ambroise, grocer, 367 Beaudry
Larose Anatole, P. O. clerk, 223 Notre Dame
Larose Augustin, 141 Beaudry
Larose Augustin, contractor and builder, 748 St Catherine
Larose Dominique, dyer, r 272 Montcalm
Larose Edouard, laborer, 23 Marianna
Larose Félix, laborer, 223 Cadieux
Larose Geo., carpenter, 257 Grand Trunk
Larose H., grocer, 39 Payette, h 37 Payette
Larose Henry, conductor G.T.R., bds at 557 Wellington
Larose Joseph, baker, 132 Iberville
Larose Joseph, bricklayer, 37 St Hypolite lane
Larose Joseph, butcher, 108 Frontenac
Larose Joseph, cigarmaker, 143 Panet
Larose Jos., joiner, 122 Sydenham
Larose Jos., joiner, 418½ Ontario
Larose Jos., joiner, 55 St Alphonse
Larose Jos. P., 5 St André place, 156 St Andre
Larose & Lévesque, proprietors Hotel du Pays, 145 and 147 St Paul
Larose Louis, butcher, r 220 Aqueduct
Larose Louis, carpenter, 27 Blake
Larose Louis, laborer, 8 Poële lane
Larose Mark, of Larose & Lévesque, 145 St Paul
Larose Martin, carter, 177 Sydenham
Larose Mathias, joiner, 40 Voltigeurs
Larose Maxime, tobacconist, 190 Lagauchetière
Larose Michel, carter, 22 Rolland lane
Larose Miss Domithilde, 334 Mignonne
Larose Mrs. E., wid Wm., 390 Panet
Larose Mrs. Philomène, wid Nap., r 42½ Mountain
Larose Nap., joiner, 216 Visitation
Larose Nap., joiner, r 23 St Felix
LAROSE PIERRE, boot and shoemaker, 236 St Hypolite
Larose Prosper, printer, 74 Vitré
Larose Théophile, laborer, 3 Poële lane
Larose Ths., carpenter, r 659 St Joseph
Larose Thos., groceries and liquors, 136 Beaudry, h 138 Beaudry
Larose Tous., joiner, 659 St Lawrence
Larose Zotique, baker, 119 Iberville
Larouche J. Bte., plasterer, 75 Leroux
Larouche Mrs. Arthémise, wid Siméon, 72 Grand Trunk
Larouche Régis, conductor C.P.R., 390 Seaton
Larpentigny Moïse, laborer, 89 St Patrick
Larrins Charles, laborer, 20 Lusignan
Larseneur Ths., P. O. clerk, 199 St André
Larson Andrew, laborer, r 36 St Alexander
Larue Edouard, wood merchant, 403 Mignonne
LARUE FRANÇOIS, fancy and staple dry goods, ready-made clothing, 232 St Paul, bds at Canada hotel, 17 St Gabriel
Larue Frs., mason, 463 Amherst
Larue Henri, stonecutter, 455 Amherst
LARUE J. B., merchant tailor, 93 Notre Dame, h 754 St Catherine
Larue J. Bte., tailor, r 107 St Joseph
Larue J. Bte., tailor, 754 St Catherine
Larue Joseph, laborer, 182 Visitation
Larue Léon, laborer, 179 St Elizabeth
Larue Léon, jun., tobacconist, 213 St Paul, and 7 and 9 Jacques Cartier sq, h 11 Charlotte
Larue Léon, sen., wood merchant, 921 St Catherine, h 49 St Constant
Larue Magloire, tailor, 13 St Amable lane
Larue Narcisse, architect, 53 St James, h 958 St Catherine
LARUE REV. J. B., procureur Seminary St Sulpice, 320 Notre Dame
Lasalle Béloni, bookkeeper, 93 St Constant
Laselle Louis, laborer, 447 Amherst
Laselle Maxime, policeman, 311 Durham
LA SEMAINE AGRICOLE, edition of La Minerve, weekly, annual subscription $1; Duvernay Frères & Dansereau, proprietors and printers, 212 and 214 Notre Dame cor St Gabriel
Laskey James, carter, 504 Albert
Laslett Miss Elizabeth, 175 Mansfield
Laslett William, 96 University
Lasoblinière Trefflé, laborer, r 428 Seigneurs
Lasonde Joseph, bread driver, 140 Montcalm

GEORGE F. HARTT, 24 Victoria Square.

JAS. BAYLIS & SON—CARPET, OIL CLOTH & CURTAIN WAREH'SE—459 & 461 NOTRE DAME ST

LA SOCIÉTÉ PERMANENTE DE CONSTRUCTION JACQUES CARTIER, W. Berthiaume, president; A. Brunet, secretary-treasurer, 38 and 38½ St James
Lasonde Louis, conductor C.P.R., 55 Suzanne
Lasonde Miss T., fruit dealer, Bonsecours market, h Perthius
Lassalle L., law student, 93½ St Constant
LASSALLE PIERRE, baker, 350 Papineau road
L'ASSOMPTION LUMBER CO., 1048 St Joseph, Town of St Henry
Latendresse Joseph, laborer, r 405 Montcalm
Latendresse M., carter, 361 Montcalm
Latendresse M., jun., bricklayer, 363 Montcalm
Latham Henry, coal oil refiner and varnish maker, 23 Canning
Latham Henry, stonecutter, 431 William
Latham Richard, 1436 St Catherine
LATHAM RICHARD S., chemist and druggist, Central Drug hall, cor Craig and Bleury, h 58 Scotland
LATIMER ROBERT, jun., agent for G. M. Cossitt & Brother, Canada Agricultural Implement works, Brockville, office 92 Foundling
LATIMER ROBERT, sen., general agent for Canada Agricultural works, Brockville, Ont.; G. M. Cossitt & Bro., proprietors, 92 Foundling, resides at Landdowne, Ont.
Latimore David, driver, bds at 33 Shannon
Latouche Joseph, bookkeeper, 20 Labelle
Latour Achille, policeman, 304 St Constant
Latour Alfred, shoemaker, 220 College
Latour André, M.D., physician and surgeon, 551 St Lawrence
Latour Bonaventure, laborer, r 286 Visitation
Latour Chs., clerk, 199 St Charles Borromée
Latour David, shoemaker, 299 Lafontaine, h 301 Lafontaine
Latour Elie, laborer, 33 Payette
Latour Elie, sen., confectioner, 548 St Catherine
Latour Emmanuel, merchant, 279 Wolfe
Latour Emmanuel, fish dealer, 9 Bonsecours market, h 377 Wolfe
LATOUR EPHREM, barber and collecting agent, 550 St Catherine
Latour Frs. X., laborer, 358 Beaudry
Latour Frs. X., of Latour & Hamelin, 352 Lagauchetière
Latour & Hamelin, hairdressers, 123 St François Xavier
Latour Isaac, carter, r 377 Beaudry
Latour Ismaël, carter, r 239 Visitation
Latour Jos., shoemaker, 393 Jacques Cartier
Latour Louis, joiner, r 239 Visitation
Latour Louis, painter, 199 St Charles Borromée
Latour major L. A. H., notary, 1396 St Catherine
Latour Médard, driver C.P.R., r 492½ St Dominique
Latour Miss Louise, seamstress, 251 Logan
Latour Mrs. A., wid Adrien, r 529 Mignonne
Latour Mrs. Agathe, wid Ed., 424 Durham
Latour Mrs. Julie, wid S., 64 Papineau road
Latour Mrs. Louise, wid Moïse, 427 Dorchester
Latour Napoléon, laborer, r 132 Durham
Latour Pierre, agent, 7 Jacques Cartier
Latour S., laborer, r 11 Rousseau
Latour Sébastien, contractor, 104 Panet
Latour Solime, blacksmith, Boyer lane
LATOUR THÉOPHILE HUGUET, M.D., physician and surgeon, 808 St Catherine
Latour Wilfred H., clerk, 808 St Catherine
Latourelle Ovide, baker, 10 King
LATREILLE FRANÇOIS LOUIS, butcher, 14 and 15 St Lawrence market, h 385 Dorchester
Latreille Godefroi, wood dealer, bds at 593 Mignonne
Latreille Jos., butcher, 617 Mignonne
Latreille Jos., stonemason, 174 Sydenham
Latremouille Eustache, carter, 27 Joachim lane
Latremouille Jean Marie, 76 Durham
Letremouille Nap., teacher, 122 St Martin
Lattimer Robert, laborer, 52 Shannon
Lattimore Ths., leather cutter, 83 Dalhousie
Latulippe Louis, laborer, 38 Visitation
Latulippe Miss Marguerite, 267 Sydenham
Latulippe Mrs. Sophie, wid Frs., 1 St Martin
Lauder Geo., plasterer, 402 St Dominique
Lauder Miss Jane, young ladies' educational establishment, 110 Mansfield
Lauder Wm., cabinetmaker, r 482 Dorchester
Laughan Mrs. E., wid John, r 36 St Alexander
Laughlin Mrs. Mary Ann, wid George, 210 Chatham
Laughran James, carter, 156 Young
Laundry of the Providence Nuns, 130 and 132 St Hubert
Laurence André, shoemaker, 303 Durham
Laurence Edouard, laborer, 173 Sydenham
Laurence Frs., clerk, 5 St Ignace
Laurence Frs., joiner, 193 Lafontaine
Laurence J. Bte., joiner, 340 St Joseph
Laurencelle Guillaume, contractor, 74½ St André
Laurendeau Alfred, carpenter, 347 Seaton
Laurendeau J. Bte., bricklayer, 412 Wolfe
Laurendeau Jos., bricklayer, 412 Wolfe
Laurendeau Jos., collecting agent, 31 Grothé
Laurendeau Louis, gardener, 48 Little Manufacturers
Laurendeau Mrs. Joséphine, wid François, 671 St Bonaventure
LAURENDEAU PHILIPPE, tobacconist, 86 St Lawrence, h 817 St Catherine
Laurendeau Pierre, laborer, 279 Beaudry
Laurent Baptiste, armorer, 81 St Paul
Laurent Chas. Joseph, laborer, 81 St Paul
Laurent Cyrille, tinsmith and plumber, 630 St Lawrence
Laurent Geo., of Laurent & Gagnier, 613 Mignonne
Laurent J. Bte., repairer, 17 St Felix
Laurent Jos., fruit dealer, 102 Prince

LAURENT, LAFORCE & CO., importers of PIANOS and ORGANS, 225 Notre Dame

Laurent & Laurin, painters, 1104 St Catherine
LAURENT MICHEL, architect, 3 Place d'Armes hill, h 198 St Denis, summer residence Villa Laval, St Vincent de Paul
Laurent Mrs. A., wid David, 337 Sherbrooke

LAMBERT'S Museum, open from 10 A.M. to 10 P.M., 301 Notre Dame Street.

for CARPETS, OIL CLOTHS or CURTAINS, visit JAS. BAYLIS & SON, 459 & 461 NOTRE DAME ST

Laurent Michel, of David, Rivard, Laurent & Drolet, 198 St Denis
Laurent Mrs. Josóphine, wid David, 174 Vitré
Laurent Philippe, contractor, 870 St Catherine
Laurent Séraphin, mason, 335 Lagauchetière
Laurent Séraphin, trader, 13 Victor
Lauriault Hormisdas, of A. Lapierre & Co., 82 St Martin
Lauriault Jos., shoemaker, 46 Devienne
Lauriault Mrs. Marie L., wid Jos., 18 Fournier
Lauriault Placide, nailmaker, 672 St Joseph
LAURIAULT Z., boots and shoes, 190 Notre Dame and 422½ Ontario, h 46 St Augustin, Town of St Henry
Laurie David, cabinetmaker, 103 St Urbain
Laurie Harley, of Laurie, Wright & Co., 1604 St Catherine
Laurie James, cabinetmaker, 54 Anderson

LAURIE JOHN, & BRO.,
MANUFACTURERS OF
ENGINES, STEAM PUMPS,
MILL MACHINERY,
SHAFTING, HANGERS, PULLEYS, &c.
637 CRAIG

Laurie John, of Stirling, McCall & Co., 1604 St Catherine
Laurie John, of J. Laurie & Bro., 296 St Urbain
Laurie Mrs. Elizabeth, wid Jas., 70 Anderson
Laurie W. H., clerk G.T.R., 113 St Urbain
Laurie Walter H., jun., of J. Laurie & Bro., 24 Robb terrace
Laurie Walter, sen., 22 Robb terrace
LAURIE, WRIGHT & CO., commission merchants and manufacturers' agents, agents for Wells' Water Engine Co., 182 St James
Laurier Baptiste, shoemaker, r 415 Jacques Cartier
Laurier Chs. Hypolite, joiner, 293½ Durham
Laurier Félix, trader, r 24 St Pierre lane
LAURIER GILBERT, shoemaker, 139 St Mary
Laurier Jos., 106 St Louis
Laurier Jos., laborer, 401 Visitation
Laurier Jos., laborer, bds at 16 Bonsecours
LAURIER M., & CO., dry goods, 608 St Joseph
Laurier Macaire, of M. Laurier & Co., 283 Seigneurs
Laurier & Malo, contractors, carpenters, joiners and builders, 238 St Hubert
LAURIER MEDERIC, of Laurier & Malo, 238 St Hubert
Laurier Michel, laborer, r 54 St Paul
Laurier Mrs. Louise, wid Moïse, bdg hse, 34 St Denis
Laurier Mrs. V., wid Antoine, r 398 Jacques Cartier
LAURIER NARCISSE, boots and shoes, 610 St Joseph, h 283 Seigneurs
Laurier Narcisse, of M. Laurier & Co., 283 Seigneurs
Laurier Toussaint M., 192 Sydenham
Laurin Alp., blacksmith, 127 Jacques Cartier, h 106 Amherst
Laurin Alphonse, customs officer, 133 St André
Laurin Basile, laborer, Basin n St Martin
Laurin Charles, 8 Chaboillez sq
Laurin Désiré, dry goods, 164 St Bonaventure, h 162½ St Bonaventure
Laurin E., grocer, 352 Logan, bds at 348 Logan
Laurin F. X., carter, 120 Workman
Laurin Gédéon, of Laurent & Laurin, 1104 St Catherine
Laurin Isaac, laborer, St Albert
Laurin J. Bte., bricklayer, St Albert
Laurin J. Bte., fancy toys, Bonsecours market, h 29½ Perthius
Laurin J. Bte., laborer, 391 Durham
Laurin J. Bte., miller, Centre n St Andrew
LAURIN JEAN BTE., painter, glazier, grainer paperhanger, &c., 314 St Lawrence
Laurin J. Bte., plumber and gasfitter, 334 Amherst
LAURIN JOSEPH, bailiff, 10 St James, h 29 St Constant
Laurin Jos., laborer, r 229 Sydenham
Laurin Joseph, shoemaker, r 229 Sydenham
Laurin Jos., tinsmith, 365½ Ontario, h 365 Ontario
Laurin Jos., tinsmith, r 338 Amherst
Laurin Louis, carter, 234 Dorchester
Laurin Miss Louise, fruit dealer, 18 St Lawrence market, h 218 St André
Laurin Nap., laborer, r 483 Seigneurs
Laurin Oct., carter, 253 St Hypolite
Laurin P., grocer, 348 Logan
Laurin Pierre, grocer, 349 Papineau road
Laurin Samuel, carpenter, 497 St Bonaventure
Laurin Sévère, roofer, 499 St Bonaventure
Laurion Adolphe, printer, r 7 Beaudry
Laurion Mrs. Emilie, wid Charles, r 7 Beaudry
L'AURORE, weekly, annual subscription $1; mail delivery, $1.50; John Dougall & Sons, proprietors, 33, 35 and 37 St Bonaventure
Lauzon Adolphe, confectioner, 201 St Charles Borromée
Lauzon Alexandre, driver, 37 Shannon
Lauzon Alphonse, laborer, bds at 7 St Claude
Lauzon Alphonse, shoemaker, bds at 683 St Lawrence
Lauzon Amable, driver C.P.R., 27 Logan
Lauzon Antoine, laborer, 164 German
Lauzon Chs., boots and shoes, 113 St Mary, h 111½ St Mary
Lauzon Chs., mason, 404 Panet
Lauzon Chs., painter, 27 Payette
Lauzon Chs., trader, 2 Bonsecours market, h 70 Campeau
Lauzon Cyrille, carpenter, 279 Montcalm
Lauzon Ephrem, brickmaker, Matthew
Lauzon Félix, cashier Dominion Mortgage Loan Co., 53 St James, h 9 Dufresne
Lauzon François, grocer, 39 and 41 Logan
Lauzon François, laborer, bds at 286½ St Dominique
Lauzon Frank, millwright, Albert av
Lauzon Frs. X., laborer, r 466 St Bonaventure
Lauzon Grégoire, 244 St Hypolite
Lauzon Hormisdas, clerk, 296 Amherst
Lauzon J. Bte., carter, 369 Mignonne
Lauzon J. Bte., stonecutter, 508 Ontario
Lauzon J. Bte., trader, 292 Visitation
Lauzon Jos., grocer, 322 Logan, h 324 Logan

LAMBERT'S Museum, Best Place of Amusement in the City, 301 Notre Dame Street.

JAS. BAYLIS & SON—CARPET, OIL CLOTH & CURTAIN WAREH'SE—459 & 461 NOTRE DAME ST

Lauzon Jos., laborer, 166 German
Lauzon Jos., laborer, 92 Sydenham
Lauzon Joseph, muffmaker, 7 Ontario
Lauzon Joseph, saddler, 45 St Philip
Lauzon Jos., tinsmith, r 429 Lagauchetière
Lauzon Léon, carter, 55 Pichette
Lauzon Léon, restaurant, 274 St Paul
Lauzon Léopold, tobacconist, 58 Notre Dame, h 27 Dufresne
Lauzon Maurice, cabinetmaker, 268 St Constant
Lauzon Mathias, butcher, bds at 7 St Claude
Lauzon Miss Sophie, seamstress, 301½ Montcalm
Lauzon Moïse, laborer, 168 St Martin
Lauzon Mrs. Angèle, wid Magloire, tailoress, 328½ St Lawrence
Lauzon Mrs. Julie, wid O., dressmaker, 807 St Catherine
Lauzon Mrs. L., wid Magloire, 450 St Catherine
Lauzon Mrs. M., wid Frs., groceries, provisions and liquors, 629 St Lawrence
Lauzon Mrs. M., wid Frs. Duplessis, 115 Roy
Lauzon Onésime, currier, 207 Visitation
Lauzon Prosper, bricklayer, Dufferin
Lauzon Vital, carter, 88 Beaudry
Lauzon Zotique, blacksmith, 15 St André
Lavallée Alexis, carter, 102 Seaton
LAVALLÉE ANDRÉ BOUCHARD, notary, 66 Roy
Lavallée Augustin, musical instrument maker, 35½ St Lambert, h 170 German
Lavallée Benj., baker, bds at r 497 Wolfe
Lavallée Benj., brickmaker, 360 Fullum
Lavallée Calixte, professor of music, 82 Cathcart
Lavallée Charles, music teacher, bds at 170 German
Lavallée Cléophas, carpenter, 222 Panet
Lavallée Etienne, cabinetmaker, 18 St Justin
Lavallée Etienne, cooper, 117 Durham
Lavallée J. Bte., shoemaker, 288 German
Lavallée Jos., brickmaker, 360 Fullum
Lavallée Joseph, shoemaker, 20 Bruchesi
Lavallée Joseph, shoemaker, r 132 Seaton
Lavallée Maxime, joiner, 393 Panet
Lavallée Michel, brickmaker, 364 Harmony
Lavallée Michel, laborer, 362 Fullum
Lavallée Mrs. Edesse, wid Jos., tailoress, 211 St Dominique
Lavallée Mrs. Julie, wid Félix, dressmaker, 17 Marie Louise av
Lavallée Mrs. Marguerite, wid Bonaventure, tailoress, 211 St Dominique
Lavallée N., joiner, 815 St Catherine
Lavallée Nephtalie, laborer, 19 Montana
Lavallée Norbert, laborer, 83 Quesnel
Lavallée Olivier, laborer, 26 Mountain
Lavallée Pierre, 11 Dufresne
Lavallée Pierre, laborer, 55 St Christophe
LAVALLÉE REV. LOUIS MOISE, curate of St Vincent de Paul, 83 Fullum
Lavallée Xavier, laborer, r 137 Sydenham
Lavande Frs., joiner, 390 Durham
Lavarey Lawrence, laborer, r 77 Ottawa
LAVENDER HENRY, merchant tailor, 149 St James, h 33 McGill College av
Laventure Olivier, stonecutter, 148 Amherst
Laverdière Pierre, blacksmith, 77 St Bonaventure
Laverdure Aimé, carter, 386 Montcalm
Laverdure Alphonse, painter, 316 Amherst
Laverdure Chs., carter, 190 Beaudry
Laverdure David, laborer, 22 Montana
Laverdure Frs. X., lather, r 108 Panet
Laverdure Henri, bricklayer, r 7 Poële lane
Laverdure Hormisdas, laborer, 149 Panet
Laverdure J. Bte., trader, 9 St Thérèse
Laverdure Louis, bricklayer, 9 Poële lane
Laverdure Louis, laborer, r 118 Panet
Laverdure Louis, laborer, 168 Dorchester
Laverdure Nar., carter, 186 Visitation
Laverdure S., r 16 Poële lane
Laverdure Stanislas, shoemaker, 323 Papineau road
Laverrière Anselme, lithographer, 205 College
Laverrière David, carpenter, 205 College
Laverrière Jean, patternmaker, 49 St David lane
Laverrière J. E., shoe packer, 195 McCord
Lavers Andrew H., bookkeeper, 162 Magdalen
Lavers Miss Jane, fancy work, 538½ St Dominique
LAVERS WILLIAM, contractor, bricklayer, and builder of steam and hot air furnaces, cooking ranges, bakers' ovens, Maple cottage, 70 St Hypolite
Lavers Wm. H., millwright, 107 Bourgeois
LAVERTY & CO., grocers, grain and produce dealers, 118 Bleury
LAVERTY DANIEL, livery stables and city express, 13 St Bernard, off Bleury
Laverty John, carter, 20 Blache lane
Laverty Joseph, of Laverty & Co., Dolan av, Côte St Antoine
Laverty Michael P., of Laverty & Co., 116 Bleury
Lavery Alexander, laborer, 470 Lagauchetière
Lavery Alex., laborer, r 403½ Lagauchetière
Lavery Mrs. Bridget, wid Peter, 56 Chenneville
Lavictoire Jos., butcher, stall 27 Bonsecours market, h 147 Amherst
Lavigne A., carter, r 26 St Elizabeth lane
Lavigne Aimé, clerk, 78 St Charles Borromée
Lavigne Alphonse, joiner, 14 Boyer lane
Lavigne André, japanner, 120 Dorchester
LAVIGNE ANTHIME, manufacturer of rustic window shades, also tobacconist, 489 Craig, h 671 St Lawrence
LAVIGNE AZARIE, cabinetmaker and upholsterer, 91 and 93 St Lawrence, factory 255 St Constant, h 171 Beaudry
Lavigne Chs., laborer, 220 Visitation
Lavigne Chs., laborer, 408 Wolfe
LAVIGNE CLÉOPHAS M., groceries, wines, liquors, &c., 605 Mignonne, h 613 Mignonne
LAVIGNE CLOVIS, merchant tailor, 284 Richmond
Lavigne E. F., contractor, 154½ St Hypolite
LAVIGNE EMERY, butcher, 32 and 33 St Lawrence market, h 234 Sanguinet
Lavigne Emile, butcher, 102 Drolet, and 2 St Lawrence market, h 159 Cadieux, St J. Bte. village
Lavigne Eugène, stonecutter, 305 Amherst
Lavigne Eusèbe, brickmaker, 326 Fullum
Lavigne Félix Amable, veterinary surgeon, 134 St Elizabeth
Lavigne George, tobacconist, 345 Seaton

GEORGE F. HARTT, WHOLESALE AND RETAIL

JAMES BAYLIS & SON keep on hand the best makes in BRUSSELS and TAPESTRY CARPETS

Lavigne Henri, of Lavigne & Renaud, 60½ Notre Dame
Lavigne Honoré, laborer, 219 Amherst
Lavigne Jacques, bricklayer, 330 Fullum
Lavigne Joseph, 116 Dufresne
Lavigne Joseph, fruit, 916 St Catherine
Lavigne Jos., laborer, r 318 Durham
Lavigne Jos., laborer, 247 Ontario
Lavigne Jos., laborer, r 321 Sydenham
LAVIGNE JOSEPH T., groceries, wines, liquors and provisions, 792 and 794 St Catherine, h 114 St Denis
Lavigne L., upholsterer, 11 St Antoine
Lavigne Lambert, joiner, 89 Chatham
LAVIGNE LEON, groceries, wines and liquors, 732 and 734 Ontario cor St Constant, h Sanguinet
Lavigne Louis, nailer, 12 St Martin
Lavigne Louis, painter, 76 St Charles Borromée
Lavigne Ludger, laborer, r 246 Beaudry
Lavigne Moïse, grocer, 613 Mignonne
Lavigne Moïse T., butcher, stall 34 Bonsecours market, h 310 German
Lavigne Mrs. A., dressmaker, 669 St Lawrence, h 671 St Lawrence
Lavigne Mrs. Angélique, wid Olivier, 276 St Joseph
Lavigne Mrs. Lucie, wid Hypolite, 171 Beaudry
Lavigne Oscar, painter, bds at 4 St Dominique
Lavigne & Renaud, painters, 60½ Notre Dame
Lavigne Théo., foreman, 255 St Constant
Lavigne Théophile, foreman, 118 St Felix
Lavigne Treffié, bricklayer, 288 Wolfe
Lavigueur Francis, laborer, 209 Grand Trunk
Lavigueur Louis, carter, 307 Visitation
Lavigueur Roch, artist, 7 Rousseau
Lavigrin Mrs. M., wid Jérémie, 256 St Joseph
Laviolette Alf., joiner, 30 St Felix
Laviolette Daniel, painter, 26 St Adolphus
Laviolette & David, butchers, 575 Mignonne
Laviolette Edouard, cooper, 14 Guy lane
Laviolette F. X., laborer, 6 Drummond
Laviolette J. Gustave, M.D., of Laviolette & Nelson, 98 Champ de Mars
Laviolette Jean Bte., laborer, 206 St Charles Borromée
LAVIOLETTE JOSEPH, butcher, 1246 St Catherine, h 217 St Elizabeth
Laviolette Moïse, cook, opp 115 Côte des Neiges road
LAVIOLETTE & NELSON, druggists and chemists, 215 Notre Dame
Laviolette Nicolas, carter, 11 Rousseau
Lavoie A., shoemaker, r 25 St Felix
Lavoie Alexandre, laborer, 52 Dominion
Lavoie Alfred, bdg hse, 26 Notre Dame
Lavoie Alfred, shoemaker, 399 Jacques Cartier
Lavoie André, laborer, 9 St Roch lane
Lavoie Ant., trader, St Anns market, h 203 Basin
Lavoie Charles, shoemaker, r 263 Richmond
Lavoie Chas., shoemaker, 149 Costigan lane
Lavoie Edouard, baker, 574 St Dominique
Lavoie Edouard, laborer, 530 St Mary
Lavoie Edouard, shoemaker, 282 St Dominique
Lavoie Elie, hairdresser, 196 Notre Dame, h 196 Ontario
Lavoie F. A., customs officer, 480 St Denis
Lavoie Elie, hairdresser, 258 Notre Dame, h 126 St Lawrence
Lavoie Fabien, grocer, 397 Sydenham
Lavoie Félix, shoemaker, r 151 Richmond
Lavoie Félix, shoemaker, 147 Costigan lane
LAVOIE FRANÇOIS, boot and shoe manufacturer, 66 St Antoine, h 159 Inspector
Lavoie Isaïe, restaurant, 476 Ontario, h 408 Jacques Cartier
Lavoie J. Bte., laborer, r 263 Visitation
Lavoie J. Bte., painter, 399 Jacques Cartier
Lavoie Jean, 269 Matthew
Lavoie Jérôme, laborer, 29 Logan
Lavoie Joseph, engineer, 106 Seaton
Lavoie Jos., hotelkeeper, 711 St Lawrence
Lavoie Joseph, laborer, r 214 Jacques Cartier
Lavoie Joseph, shoemaker, 44 Barré
Lavoie Joseph, shoemaker, r 49 Forgue av
Lavoie Joseph, shoemaker, 17 Wolfe
Lavoie Jos., stonecutter, r 328 Seaton
Lavoie Jos., tobacconist, 174 St Bonaventure
Lavoie Jules, painter, Centre n St Andrew
Lavoie Louis, carter, 164 Seaton
Lavoie Louis, laborer, r 144 Maple
Lavoie Louis, tinsmith, 302 Beaudry
Lavoie Médore, laborer, 9 Fullum
Lavoie Mrs. Angèle, wid F., 147 Richmond
Lavoie Mrs. Célina, wid Baptiste, 52 Fullum
Lavoie Mrs. Marguérite, wid François, r 172 Visitation
Lavoie Mrs., of Mrs. Lavoie & Co., 126 St Lawrence
Lauoie Mrs. Marguerite, wid Hormisdas, tobacconist, 565 Mignonne
Lavoie Mrs., & Co., human hair workers, 126 St Lawrence
Lavoie O. M., of O. M. Lavoie & Co., 145 St Lawrence

LAVOIE O. M., & CO.,
House and Sign Painters, Graining, Marbling, Paper-Hanging, Decorating, Whitewashing, Coloring, and Glazing. Dealers in Paints, Oils, Putty, Glass and Wall-paper, wholesale and retail, 147 St Lawrence

Lavoie Télesphore, shoemaker, 53 Amherst
Lavoie Théophile, laborer, 358 Durham
Lavy Jacob, pedlar, 42 Montcalm
Law David, of Law, Young & Co., head of Durocher
LAW DEPARTMENT Corporation of Montreal; Rouer Roy, Q.C., city attorney, Wm. de C. Harnett, assistant city attorney, City hall, 186 St Paul
Law Miss Maria, dressmaker, 7 Dowd
LAW REGISTRATION AND ASSURANCE STAMP OFFICE, John Bleakley and D. A. Coutlée, distributors; David Tait, manager, Court house, 177 Notre Dame
Law Robert, bookkeeper, 132 Peel
Law Wm., fitter G.T.R., 109 Bourgeois
Law Wm., shoemaker, 7 Dowd
LAW, YOUNG & CO., general merchants, 114 to 120 St Peter

COAL MERCHANT, Office, 24 Victoria Square.

JAS. BAYLIS & SON—CARPET, OIL CLOTH & CURTAIN WAREH'SE—459 & 461 NOTRE DAME ST

Lawder James, bookkeeper, 236 St Hubert
LAWES WILLIAM, dealer in old iron, glass, rags, &c., 147 to 151 College, h 262 St Antoine. *See Adv opp*
Lawford Mrs. A. S., wid Fred., 1023 Sherbrooke
Lawless Isaac, of Pringle & Lawless, 52½ St Hypolite
Lawless James, machinist, 301 William
Lawless William, gardener, Colborne av cor Lafontaine
Lawlor Frs., printer, 11 Papineau sq
Lawlor John, stevedore, 26 Chenneville
Lawlor Pat., late of the military department, 9 Courville
Lawlor Thomas, laborer, bds at Spier's lane
LAWLOR THOMAS, Prince of Wales inn, 32 St Paul, h 34 St Paul

LAWLOR'S (J.D.) CELEBRATED SEWING MACHINES, principal office 365 Notre Dame, h 1370 St Catherine

Lawrence André, carter, r 251 Logan
Lawrence Ant., contractor, r 87 St Elizabeth, h 362 St Lawrence
Lawrence Francis, joiner, 193 Lafontaine
Lawrence Fred., com traveller, 18 Prince Arthur
Lawrence John, spicer, 139 Nazareth
Lawrence Mrs. Eliza, wid Thomas, 14 Mayor
Lawrence Octave, contractor, 354 St Lawrence
LAWRENCE WILLIAM V., of Perry Davis & Son & Lawrence, 377 St Paul, h 1160 Dorchester
Lawrie David W., saddler, 780 Craig, h 778½ Craig
Lawrie Kerr, boilermaker, 92 Duke
Lawson John, blacksmith, 18 St George, h 112 Wellington
Lawson John, cabinetmaker, 160 Wolfe
Lawson Wm., cooper, 25 Canning
LAY ASSOCIATION OF THE CHURCH OF ST JOHN THE EVANGELIST, C. G. Geddes, president; F. Pretty, secretary, 308 St Urbain
LAY MRS. E. H., young ladies seminary, Saybrook hall, 852 Dorchester n Stanley
Lazarus D., pawnbroker, 84 Notre Dame, h 37 German
Lazarus Geo., pawnbroker, 37 German
Lazarus, Morris & Co., importers, E. M. Levetus agent, 295 Notre Dame
Lazure Jos., clerk, bds at 299½ St Joseph
Leach N. Parker, manufacturers' agent, 195 Bleury
LEACH VEN. ARCHDEACON W. T., D.C.L., LL.D., Christ Church cathedral, h 16 University
Leach William, fruit dealer, 64 Bonsecours, h 62 Boncours
Leader J. M., trader, 9 Victoria sq, h Mount Royal av
Leahy Daniel, artist, 57½ McCord
Leahy Joseph, storeman, 12 Little Dublin
Leahy Michael, laborer, Henry n 197 Centre
Leahy Michael, of T. Sonne & Bro. & Leahy, 40 St Columban
Leahy Mrs. Bridget, wid Pat., 136 Vitré
Leahy Pat., laborer, Centre n Island
Leahy Pat., laborer, 15 Shannon
Leahy Thomas, milkman, r 43 Jurors
Léard J. Bte., carter, 155 Durham
Léard Jos., carter, 151 Durham
Léard Pierre, silverplater, 651 St Bonaventure
Léard Urgèle, carter, 236 Sydenham
Learmont Jos. B., of Crathern & Caverhill, 135 St Peter
Learmont Mrs. Eliza, wid Wm., 793 Sherbrooke
Learmonth John, confectioner, bds at 3 Hermine
Learneau Léon, shoemaker, 19 Marie Louise av
Leary Christopher, engine driver, 106 Mullin
LEATHER BELTING AND LACING LEATHER WORKS, W. L. Kinmond & Co., proprietors, Côte St Paul, office 393 St Paul
Lebeau Alexis, r 47½ St Dominique
Lebeau Alfred, printer, 194 Sanguinet
Lebeau Ant., laborer, 41 St Christophe
Lebeau Auguste, baker, 198 Visitation
Lebeau Auguste, joiner, 306 Logan
Lebeau Dolphis, joiner, 595 Mignonne
Lebeau Félix, clerk, 338 Mignonne
Lebeau Frs., carter, 160 Durham
Lebeau Frs. X., laborer, 27½ St George
Lebeau Frs. X., laborer, 124 Lagauchetière
Lebeau Henri, shoemaker, r 135 Montcalm
Lebeau Joseph, carter, r 48 Mountain
Lebeau Joseph, laborer, 349 Matthew
Lebeau Joseph, quarryman, 1 Leduc lane
Lebeau Léon, clerk, 214 Visitation
LEBEAU LOUIS, blacking manufacturer, 195 Amherst
Lebeau Maxime, saloon, 632 Mignonne
Lebeau Miss Rose de Lima, music teacher, 60 Durham
Lebeau Moïse, carpenter, 38 St Martin
Lebeau Mrs. Célina, wid Joseph, 227 Mignonne
Lebeau Mrs. Clophie, wid Joseph, 83 Fulford
Lebeau Mrs. D., wid Dolphis, r 42 St André
Lebeau Mrs. M., wid Pierre, 22½ St Elizabeth
Lebeau Mrs. Sophie, wid Jos., 286 Panet
Lebeau Narcisse, carter, r 201 Seaton
Lebeau Pierre, joiner, 300 Durham
Lebeau Théophile, carpenter, 166 St Urbain
Lebègue dit Lespérance Louis, shoemaker, 55 Seaton
Lebègue Olivier, shoemaker, 503 Wolfe
LEBEL FLORIAN, grocer, 436 Mignonne, h 88 St André
Lebel J. T., clerk, Mitchison av opp 683 St Lawrence
Lebel Paul, carpenter, 25 Louis Hypolite
Lebel Prudent, laborer, 34 Labelle
Lebert Jos., butcher, 89 St Felix
Lebeuf Louis C., of Lareau & Lebeuf, bds at Richelieu hotel, 45 St Vincent
Leblanc A., laborer, r 210½ Aqueduct
Leblanc Adolphe, laborrer, r 201 Visitation
Leblanc Alphonse, 745 St Joseph
Leblanc Amédée, cutter, 255 St Joseph, h 12 St Julie
Leblanc Andrew, laborer, 134 Delisle
Leblanc Ant., laborer, r 210½ Aqueduct
Leblanc Arthur, clerk, 30 St Constant
Leblanc Auguste, bookkeeper Metropolitan Building society, 411 Amherst

LAMBERT'S Museum, Instructive Amusements, 301 Notre Dame Street.

461 NOTRE DAME ST

e n Island
hannon
r 43 Jurors
urham
ham
651 St Bonaventure
Sydenham
athern & Caverhill,

Vm., 793 Sherbrooke
ner, bds at 3 Hermine
r, 19 Marie Louise av
driver, 106 Mullin
ND LACING LEA-
. Kinmond & Co.,
l, office 393 St Paul
minique
Sanguinet
Christophe
3 Visitation
3 Logan
Mignonne
gnonne
rham
½ St George
Lagauchetière
135 Montcalm
Mountain
Matthew
1 Leduc lane
itation
manufacturer, 195

Mignonne
music teacher, 60

St Martin
eph, 227 Mignonne
seph, 83 Fulford
r 42 St André
22½ St Elizabeth
., 286 Panet
1 Seaton
rham
166 St Urbain
uis, shoemaker, 55

503 Wolfe
36 Mignonne, h 88

v opp 683 St Law-

is Hypolite
belle
ix
n & Lebeuf, bds
ncent
Aqueduct
201 Visitation
eph
St Joseph, h 12

Delisle
Aqueduct
onstant
r Metropolitan
st

ne Street.

WILLIAM LAWES.

147 TO 151 COLLEGE STREET,

Right opposite the Hay Market Weigh House.

WHOLESALE DEALER IN

Old Iron, Copper, Brass,

Pewter, Zinc, Lead,

&c., &c., &c.

—ALSO—

ALL KINDS OF

PAPER STOCK and

WOOLEN RAGS.

Montreal, June, 1877.

JAS. BAYLIS & SON—CARPET, OIL CLOTH & CURTAIN WAREH'SE—459 & 461 NOTRE DAME ST

Leblanc Benjamin H., M.D., druggist, 131 Centre, h 133 Centre
Leblanc Charles, boilermaker, 88 Chatham
Leblanc Charles, clerk Montreal, Ottawa and Western Railway, 16 St James, bds at 23 St Denis
LEBLANC CHARLES A., sheriff, Court house, 177 Notre Dame, h 7 St Élizabeth
Leblanc Chs. L., clerk Montreal Water works, 62 St Charles Borromée
Leblanc Cyprien, carter, 147 Beaudry
Leblanc David, stonecutter, 151 St Martin
Leblanc Denis, patternmaker, 5 St Margaret
LEBLANC & DESAULNIERS, flour and provision merchants, 179 Commissioners
Leblanc Ed., laborer, r 82 Richmond
Leblanc Ed., printer, 25 St Felix
Leblanc Edmond, decorator, 225 Wolfe
Leblanc Edouard, storeman, 46 Labelle
Leblanc Ernest, student, 7 St Elizabeth
Leblanc Euclide, clerk, bds at 71 St Paul
Leblanc Evariste, law student, bds at 10 Vitré
Leblanc Félix, laborer, 368 Jacques Cartier
Leblanc Frs., laborer, 201 Visitation
Leblanc Gabriel, nail cutter, 82 Delisle
Leblanc Geo., nailmaker, 52 Lock lane
Leblanc Hector, clerk, r 53 St Elizabeth
Leblanc Hector, of Leblanc & Robitaille, 30 St Constant
Leblanc Henri, laborer, r 218 Aqueduct
Leblanc Jacques, conductor M.C.P.R., r 124 Sydenham
Leblanc J. Bte., carpenter, 152 Centre
Leblanc J. Bte., joiner, 267 St Constant

LEBLANC J. H.,
importer and manufacturer of ostrich, vulture and fancy feathers; old feathers cleaned and dyed as sample; kid gloves cleaned and dyed black, 547 Craig; branch, 196 St Lawrence

Leblanc J. L., tailor, bds at 407½ St Joseph
Leblanc Jos., blacksmith, 122 St Maurice
Leblanc Jos., confectioner, 90 St Martin
Leblanc Jos., grocer, 301½ Craig, h 303 Craig
Leblanc Jos., joiner, 344 Wolfe
Leblanc Jos., messenger Jacques Cartier bank, 7 Place d'Armes
Leblanc Joseph, laborer, 7 Houle
Leblanc Joseph, plumber, 317½ Jacques Cartier
Leblanc Jos. H. E., bookkeeper, 7 Place d'Armes
Leblanc Jos. O., clerk, 74 Vitré
Leblanc Julien, carter, 275 Beaudry
Leblanc L., mason, bds at 21 St Claude
Leblanc Léon, baggageman G.T.R., r 478 St Bonaventure
Leblanc Léon, carter, 149 Beaudry
Leblanc Lucien, cooper, 270 Wolfe
Leblanc Ludger, laborer, 76 Delisle
Leblanc Magloire, wood dealer, 80 Workman
Leblanc Maxime, laborer, r 299 Montcalm
Leblanc Miss J., dressmaker, 158 St Constant
Leblanc Mrs., wid Joseph, r 555 Albert
Leblanc Mrs. Anna, wid F., 17 Lusignan
Leblanc Mrs. Caroline, wid M., 220 Aqueduct
Leblanc Mrs. Célina, wid Alf., r 140 St Martin
Leblanc Mrs. Délima, wid G., 30 St Constant
Leblanc Mrs. E., wid Jean, 185 Sanguinet
Leblanc Mrs. Josephte, wid Julien, 5 St Margaret
Leblanc Mrs. Julie, wid Pierre, r 122 St Maurice
Leblanc O., joiner, 92 Workman
Leblanc Ol., butcher, 219 Visitation
Leblanc Ol., shoemaker, r 138 Sydenham
Leblanc Olivier, laborer, 342 Beaudry
Leblanc Olivier, painter, 158 St Constant
Leblanc Ovila, painter, 300 Wolfe
Leblanc Pierre, leather cutter, 58 Sydenham
LEBLANC & ROBITAILLE, importers of groceries, liquors and provisions, 201 and 203 Commissioners
Leblanc Suplien, laborer, 453 Panet
Leblanc Théophile C., architect, 325 Amherst
Leblanc Tous., night watchman, Montreal Water works, 62 St Charles Borromée
Leblanc Tous., storeman, r 210 St Charles Borromée
Leblanc Urgèle, fireman, bds at Canada hotel, 17 St Gabriel
Leblanc Urgèle, laborer, r 319 Montcalm
LEBLANC VERY REV. CANON PAUL, pro.-secretary Bishop's palace, Lagauchetière cor Cathedral
Leblanc Xavier, trader, 626 St Joseph
Leblanc Zotique, joiner, 209 St Charles Borromée
Leblond Ernest, shoemaker, 19 St James
Leblond G. Q., clerk, bds at 52 German
Lebœuf Aldéric, carpenter, 51 Lusignan
Lebœuf Alexis, mason, 59 Pichette
Lebœuf Auguste, agent, 42 St Christophe
Lebœuf dit Laflamme Isaïe, shoemaker, 368 Panet
Lebœuf Hormisdas, laborer, r 370 Sydenham
Lebœuf Hormisdas, printer, 52 Pichette
Lebœuf Ludger, mason, bds at 286½ St Dominique
Lebœuf Mrs. Marie, wid Louis, 224 Wolfe
Lebon Félix, moulder, 19 King
Lebrun Alexis, carpenter, r 368 Richmond
Lebrun Ant., carter, r 19 St Roch lane
Lebrun Chs., & Frère, grocers, 582 Mignonne
Lebrun Edouard, clerk, St Léon lane
Lebrun Eustache, jun., mason, 786 St Bonaventure
Lebrun Eustache, sen., mason, 554 Albert
Lebrun Frs. X., turner, 91 Chatham
Lebrun Joseph, mason, r 338 Amherst
Lebrun Louis, butcher, stall 6 Bonsecours market, h 80 Visitation
Lebrun Louis, shoemaker, 171 St Catherine
Lebrun Mrs. Julie, wid Augustin, r 188 Bleury
Lebrun Napoléon, of Chs. Lebrun & Frère, 582 Mignonne
Lebrun Pierre, stonecutter, r 237 Sydenham
Lebrun Pierre H., miller, 52 Labelle
Lebrun Sévère, stonecutter, 221 Cadieux
Lebrun Théothée, joiner, 253 Aqueduct
Lebrun Z., mason, r 338 Amherst
Lebrun Zotique, stonemason, 482 Ontario
Lebuis Israël, carpenter, 781 St Bonaventure
Lebuis Louis, shoemaker, Hibernian

GEO. F. HARTT, Agent for the Delaware and Hudson Canal Co.'s

JAMES BAYLIS & SON keep constantly on hand a Large Stock of Curtain Materials and Cornices

Lebyre Ferd., clerk, 109 St Felix
LE CANADA MUSICAL, Musical, Artistical and Literary Review, published monthly, annual subscription $1; A. J. Boucher, editor and proprietor, 252 Notre Dame; J. B. Laplante, printer, 30 St Gabriel
LE CAPPELAIN HERBERT, news agent and picture dealer, 238 St Joseph
Lecavalier Alphonse, clerk, 201 St Constant
Lecavalier Benjamin, joiner, Hibernian
Lecavalier Benjamin, laborer, 27 Rolland lane
Lecavalier Delphis, storeman, 96 St Lawrence
Lecavalier Eusèbe, joiner, 249 St Dominique
LECAVALIER F. X., & CO., general dry goods, 293 St Lawrence
Lecavalier F. X., of F. X. Lecavalier & Co., 224½ German
Lecavalier Fabien, gardener, r 33 Lusignan
Lecavalier Firmin, laborer, 87 Mountain
Lecavalier Philéas, baker, 182 Beaudry
Lecavalier Séraphin, joiner, 153 Frontenac
Lecavalier Télesphore, clerk, 242 St Constant
Lechevalier Alfred, naturalist, 434 St Mary
LECKIE, MATTHEWS & CO., general commission merchants, 25 St John cor Hospital, warehouse 14 Brennan
Leckie Robert, of Leckie, Matthews & Co., 186 University
Leclair Benj., wood trader, Iberville
Leclair Edouard, brickmaker, 20 Fullum lane
Leclair Joseph, carter, 266 Montcalm
Leclair Jos., laborer, 29 Payette
Leclair Louis, baker, 167 St Urbain
Leclair Mrs. Emilie, wid Pierre, 3 Rousseau
Leclair Oscar, clerk, 272 Jacques Cartier
Leclair Ovide, notary, assistant secretary Mutual Assurance Co., 37 St Philip
Leclaire Alp., of F. & J. Leclaire & Cie., 78 Union av
Leclaire Basile, shoemaker, 204 Montcalm
Leclaire Charles, cooper, r 198 Sydenham
Leclaire Cyrille, boarding house, 37 Lacroix
Leclaire Evariste, carpenter, 50 Panet
Leclaire Félix, clock and watch repairer, 337 Wolfe
LECLAIRE F. & J., & CIE., dry goods, 290 St Paul and 235 Commissioners
Leclaire George, junk store, 392 Ontario, h 391 Wolfe
Leclaire Isidore, of F. & J. Leclaire & Cie., 22½ St Elizabeth
Leclaire Jean, 290 St Paul, h 31 St Famille
Leclaire Joseph, joiner, 361 Panet
Leclaire Joseph, shoemaker, r 38 Quesnel
Leclaire Louis, baker, 75 Fulford
Leclaire Louis, bookkeeper, 218 Panet
Leclaire Louis, stone contractor, cor St Constant and Ontario, h 759 Ontario
Leclaire Maxime, carpenter, r 479 Seigneurs
Leclaire Moïse, carter, 306 Montcalm
Leclaire Mrs. M., wid J. Bte., r 228 St Constant
Leclaire Mrs. Marie, wid Frederic, 307 Montcalm
Leclaire Mrs. U., wid Alp., 361 Panet
Leclaire Pierre, jun., laborer, 278 Sydenham
Leclaire Pierre, sen., laborer, 280 Sydenham
LECLAIRE REV. WILLIAM, R. catholic, St Patrick's house, 92 St Alexander
Leclerc Alex., carpenter, 25 Chatham
Leclerc Benj., lumber merchant, 3 St Mary, h 136 Iberville
Leclerc Benj., shoemaker, 452 Mignonne
Leclerc Bernard, 199 Aqueduct
Leclerc C. E., of Archambault & Leclerc, 19 St Catherine
Leclerc Chs., tobacconist, 411 Ontario
Leclerc Cléophas, clerk, 49 St Christophe
Leclerc Edouard, bricklayer, r 239 Mignonne
Leclerc Elie, laborer, 31 Queen
Leclerc Eucharistе, laborer, 294 Wolfe
Leclerc F. X., 459 St Mary
Leclerc Frs. X., butcher, 307 St Joseph
LECLERC J. N., cashier Crédit Foncier Canadien, 13 St Thérèse, h 479 Amherst
Leclerc Jean Olivier, bookkeeper, 87 Berri
LECLERC JOHN A., wholesale leather and commission merchant, 530 St Paul, h 405 Sherbrooke
Leclerc Joseph, agent, 43½ Latour
Leclerc Jos., gravel roofer, r 97 Amherst
Leclerc Jos., shoemaker, 545 St Mary
Leclerc Lambert, tinsmith, 49 St Christophe
Leclerc Louis, engineer, Dufferin
Leclerc Luc, jun., bricklayer, 349½ Ontario
Leclerc Luc, sen., carpenter, 349½ Ontario
Leclerc Mrs. F. X., dressmaker, 459 St Mary
Leclerc Mrs. J., wid Jos., 391 Jacques Cartier
Leclerc Mrs. Sophie A., wid Frs., 641 Sherbrooke
Leclerc Nap., bookkeeper, 477 Amherst
Leclerc Ovila, barber, 586 St Mary
Leclerc Pascal, customs officer, 22 Amherst
LECLERC TANCRÈDE H., proprietor Frontenac hotel, 1 St Catherine, h 60 Frontenac
Leclerc Wm., bookkeeper, 75 Suzanne
Leclere Béloni, currier, 399 Sydenham
Leclere Cléophas E., of Archambault & Leclere, 19 St Catherine
LECLERE GEORGE, M.D., secretary Council of Agriculture for Province of Quebec, 222 Notre Dame, h 90 St Hubert
Leclere Léandre, laborer, Basin n St Martin
Lecommandeur Félix, laborer, 205 Sydenham
Lecompte Basile, joiner, 475 Wolfe
Lecompte Benjamin, agent, 372 Panet
Lecompte Cyrille, joiner, 199 St Elizabeth
Lecompte Ed., laborer, 9 Campeau
Lecompte Geo., 25 St Bonaventure
Lecompte Hubert, boots and shoes, 22 Jacques Cartier sq, res at Côte des Neiges
Lecompte Israël, fruit dealer, Bonsecours market, bds at 183 St Paul
Lecompte Jérôme, roofer, 225 Cadieux, h 162½ St Constant
Lecompte Jos., 7 Courville
Lecompte Jos., driver, 365 Amherst
Lecompte Mrs. Jérôme, fruits, 13 and 14 St Lawrence market, h 162½ St Constant
Lecompte Olivier, laborer, 340 William
Lecompte Ovila, foreman, 196 Montcalm
Lecomte Adolphe, clerk, bds at 222 German
Lecomte Arthur, clerk, bds at 222 German
Lecomte Léon, laborer, r 233 Durham
Lecomte Mrs. Catherine, wid Pierre, r 367 Matthew
Lecour Louis, foreman, 306 Logan

Celebrated LACKAWANNA Coal by the Ton or Cargo, 24 Victoria Square.

JAS. BAYLIS & SON—CARPET, OIL CLOTH & CURTAIN WAREH'SE—459 & 461 NOTRE DAME ST

Lecours Chas., painter, 300 Amherst
Lecours Godefroi, plasterer, r 36 Brock
Lecours Henri, laborer, 151 Centre
Lecours Louis, laborer, 187 Water
LECOURS OLIVIER O., official assignee and president Société de Construction du Canada, 44 St James and 16 St Vincent, h 38 St Constant
Lecourt Joseph, shoemaker, 294 Montcalm
LE CRÉDIT FONCIER DU BAS-CANADA, M. C. Mullarky, president; Michael Guerin, cashier, 13 St Lambert
L'Ecuyer Alfred, laborer, 72 Delisle
L'Ecuyer H. G. H., bookkeeper, 15 Dalhousie
L'Ecuyer J. Bte., baker, 677 Mignonne
L'Ecuyer Jean D. H., of L'Ecuyer & Co., 15 Dalhousie sq
L'Ecuyer J. D. H., & Co., steamboat proprietors and agents, 10 Port
L'Ecuyer J. E., 315 Mignonne
L'Ecuyer Joseph, 313 Mignonne
L'Ecuyer Louis, shoemaker, 273 Wolfe
L'Ecuyer Maxime, laborer, 128 St Martin
L'Ecuyer Miss Julie, dressmaker, r 15 St Philip
L'Ecuyer Pierre, laborer, 164 German
L'Ecuyer Suplien, driver G.T.R., 63 Versailles
Ledden William T., collector, 428½ Richmond
Ledoux A., laborer, 190 Maple
Ledoux Amédée, agent, r 394 Beaudry
Ledoux Arthur, shoemaker, 335 Lagauchetière

LEDOUX B., CARRIAGE MAKER,
International and Dominion Prize Medals, Centennial Exhibition, prize medal and diploma and first prize at the Provincial Exhibition 1870; repairing neatly done to order; factory and office, 125 and 127 St Antoine, show rooms, 131 and 133 St Antoine, h 7 Windsor

LEDOUX DAVID,
Carriage and Sleigh maker,
113 St Joseph, h 10½ Desrivieres

Ledoux David, trunkmaker, 259 St Dominique
Ledoux Emmanuel, joiner, 91 Chatham
Ledoux F. H., carriage maker, 157 St Bonaventure, h 42 Versailles
Ledoux Frs., carriagemaker, 264 St Joseph
Ledoux Jos., cabinetmaker, 221 Railway track
Ledoux Louis, r 31 St Hypolite lane
Ledoux Mrs. Hélène, wid Henri, St Thérèse
Ledoux Xavier, carriagemaker, 42 Versailles
Ledreau Mrs. Angèle, wid Léon, r 65 Jacques Cartier
Leduc Amable, boatman, r 9 St Ignace
Leduc Ant., engineer, 201 St Martin
Leduc Antoine, carpenter, 152 Seigneurs
Leduc Charles, bdg hse, 150½ Centre
Leduc Chs., laborer, 60 Logan
Leduc Clovis, blacksmith, 122 St Antoine
Leduc Clovis, laborer, 100 Albert
Leduc Damase, customs officer, 76½ Panet
Leduc Ed., butcher, stalls 6 and 7 St Antoine market, h 18 Mountain
Leduc Eustache, barber, 580 St Joseph, h 380 Richmond
Leduc François, carpenter, 75 St Urbain
Leduc François, carter, 226½ Sydenham
Leduc Frs. X., blacksmith, 17½ St Felix
Leduc Frs. X., butcher, 331 Durham
Leduc Frs. X., laborer, r 218 Beaudry
Leduc George, laborer, 227 Cadieux
Leduc George, shoemaker, 491 Wolfe
LEDUC JOEL, wood merchant, office 237½ St Dominique, h 119 Cadieux
Leduc Jos., butcher, 625½ and 627 St Joseph
LEDUC JOSEPH, fancy and staple dry goods, wholesale and retail, 414 St Joseph, h 414½ St Joseph
Leduc Jos., M.D., of Jos. Leduc, M.D., & Co. 189 St Joseph
LEDUC JOS., M.D., & CO., chemists and druggists, 191 St Joseph cor Inspector
Leduc Jos., laborer, 143 Dufresne
Leduc Jos., laborer, St Albert
Leduc Jos., laborer, 92½ Sydenham
Leduc Jos., jun., laborer, 185 Barré lane
Leduc Jos., sen., laborer, 181 Barré lane
Leduc Jos., shoemaker, 349 Amherst
Leduc Léandre, laborer, Basin n St Martin
Leduc Michel, mason, 197 Guy
Leduc Miss Henriette, bdg hse, 70 Seigneurs
Leduc Mrs. Elizabeth, wid Frs., 206 Barré lane
Leduc Mrs. Sarah, wid Joseph, 343 Dorchester
Leduc Napoléon, clerk, bds at 32 St Louis
Leduc Nap., plasterer, 327 Durham
Leduc Paul, nail cutter, 2 Little Manufacturers
Leduc Philéas, nailer, 70 Seigneurs
LEDUC REV. L., Bishop's palace, Lagauchetière cor Cathedral
Leduc Pierre, laborer, 70 Seigneurs
Leduc Pierre, laborer, 405 Ontario
Leduc Séraphin, laborer, 375 Logan
Leduc Théodore, P. O. clerk, 70 Frontenac
Leduc Théophile, tinsmith, 7 Lusignan
Lee capt. Ths., R. H. P., 364 St Lawrence
Lee Charles, of Lee & Drummond, 38 Lorne av
Lee & Co., carriage manufacturers, 580 Dorchester
LEE & DRUMMOND, produce brokers, 30 Foundling
LEE DANIEL B., wood and coal dealer, 63 St Urbain, h 11 Richmond sq
Lee I., guardian Skating rink, 49 Drummond
Lee J. Frank, chief clerk General passenger agent's department G.T.R., 121 Champ de Mars
Lee John, coachman, r 93 Bleury
Lee John, engineer, 30 Coursol
Lee John, laborer, 9 Basin
Lee John, laborer, 67 St Philip
Lee John, photographer, 102 St André
Lee John, porter Pullman car, 74 Lusignan
Lee John T., of Lee & Co., 38 Beaver Hall terrace
Lee Richard, trader, r 159 College
Lee Sam., engineer G.T.R., 29 Congregation
Lee Sam., stamper Beaver Stamping Co., 431 Seigneurs
Lee Thomas, clerk head office Bank of Montreal, 57 Courville

LAMBERT'S Museum, Bazaar and Art Gallery, 301 Notre Dame Street.

JAMES BAYLIS & SON—COCOA MATTING, MATS, & STAIR RODS—459 & 461 NOTRE DAME ST

Lee Thomas laborer, 312 Seigneurs
Lee Ths., painter, 11 Roy lane

LEE W. L., Coal and Wood Merchant, office, 251 St James, yard, cor Ann and William, h 11 Mount St Mary av

Lee William, whitewasher, r 488 Dorchester
LEEMING THOMAS, & CO., commission merchants, 26 William
Leeming Ths., of Thomas Leeming & Co., 1711 St Catherine
Leeson Edward, packer, 46 Chaboillez
Leeson Harry, of Ths. Davidson & Co., 135 Delisle
Leeson Miss Margaret, 7 Bisson
Lefaivre A. A., medical student, 811 St Catherine
Lefaivre Chs. Hamilton, secretary Union Navigation Co., 20 Jacques Cartier sq, h 21 Plateau
LEFAIVRE GUILLAUME, 155 Inspector
Lefaivre L. J., general agent, 811 St Catherine
Lefaivre Mrs. Marie A., wid Louis M., 24½ St Elizabeth
Lefaivre Mrs. R., wid J. Bte., 811 St Catherine
Lefaivre Octave, laborer, 769 St Bonaventure
Lefebvre Adolphe, roofer, 336 Wolfe
Lefebvre Aimé, carter, Centre n St Andrew
Lefebvre Alex., brakeman G.T.R., 148 McCord
Lefebvre Alphonse, blacksmith, 65 Chaboillez, h 13 Agnes, Town of St Henry
Lefebvre Alphonse, carter, r 77 Visitation
Lefebvre André, laborer, 140 Nazareth
Lefebvre Ant., bookkeeper, 267 Wolfe
Lefebvre Ant., confectioner, 40 St André
Lefebvre Antoine, policeman, r 375 Beaudry
Lefebvre Benjamin, grocer, 163 Dorchester, h 159 Dorchester
Lefebvre Benj., laborer, 216 Panet
Lefebvre Benj., of Lefebvre & Michaud, 443 Jacques Cartier
Lefebvre Casimir, clerk, 38 Jurors
Lefebvre Casimir, shoemaker, 360 Montcalm
Lefebvre Charles, laborer, 218 Barré lane
Lefebvre Charles, letter carrier, bds at 299½ St Joseph
Lefebvre Constant, shoemaker, 421 Montcalm
Lefebvre David, mason, r 343 Amherst
Lefebvre Ed., of Lefebvre & Viau, 316 Craig
Lefebvre Edmond, clerk, 342 Lagauchetière
LEFEBVRE EMERY, groceries and provisions, 44 Fulford and 104 Delisle, h 42 Fulford
Lefebvre Eustache, mail conductor G.T.R., 45½ St Elizabeth
Lefebvre Fredéric, advocate, 6 St James, h 31 St Henri, Town of St Henry
Lefebvre Gaspard, P. O. clerk, 595 Ontario
Lefebvre Geo., laborer, r 660 St Bonaventure
Lefebvre Germain, letter carrier, 317 St Henri, Town of St Henry
Lefebvre Godefroi, shoemaker, r 419 Montcalm
Lefebvre Hermenégilde, clerk, 42 Fulford
Lefebvre Hubert, official assignee, 103 Champ de Mars
Lefebvre Isidore, shoemaker, r 37 Labelle
Lefebvre J. Bte., clerk, 243 St Constant
Lefebvre J. Bte., clerk, 240 Montcalm
Lefebvre Jean, carpenter, 179 St Urbain
Lefebvre Jérémie, plasterer, 209 St Bonaventure
Lefebvre Jos., 4 Boyer lane
Lefebvre Jos., baker, 115 Beaudry
Lefebvre Jos., engineer, r 358 St Joseph
Lefebvre Jos., grocer, 212 Panet
Lefebvre Jos., laborer, 115 Beaudry
Lefebvre Jos., laborer, 29 Payette
Lefebvre Jos., laborer, 258 Seigneurs
Lefebvre Jos., plasterer, 21 Desrivières lane
Lefebvre Joseph Alfred, bar tender, 9 Bruchesi
LEFEBVRE JULES, advocate, 30 St Gabriel and 160 Notre Dame
Lefebvre Louis, joiner, 385 Durham
Lefebvre Louis, laborer, bds at 32 Jacques Cartier
Lefebvre Louis, laborer, 13 St Claude
Lefebvre Louis, painter, r 260 Amherst
Lefebvre Louis, shoemaker, 17 Marie Joseph
Lefebvre Magloire, horse dealer, 437 William
Lefebvre Martin, joiner, 415 Visitation
Lefebvre Maxime X., contractor and ship builder, 334½ St Antoine
Lefebvre & Michaud, shoemakers, 443 Jacques Cartier
LEFEBVRE MICHEL, Montreal Vinegar works, 41 and 43 Bonsecours, h Côteau St Louis
Lefebvre Miss Angèle, 74 Durham
Lefebvre Miss Mary, seamstress, 110 Amherst
Lefebvre Miss Rose, dressmaker, 57 Cathedral
Lefebvre Mrs. Alphonsine, wid Onésime, 383 Matthew
Lefebvre Mrs. Angèle, wid Nicolas, 247 Grand Trunk
Lefebvre Mrs. Catherine, wid J. Bte., 61 St Paul
Lefebvre Mrs. Dosithée, 235 Sydenham
Lefebvre Mrs. Eloise, wid, bds at 332 Jacques Cartier
Lefebvre Mrs. F. X., trader, 466 St Catherine
Lefebvre Mrs. Louise, 383 Amherst
Lefebvre Mrs. M. L., wid P., 79 Mountain
Lefebvre Mrs. Marceline, wid Joseph, 205 St Urbain
Lefebvre Mrs. Marguérite, wid Jean, 71 Delisle
Lefebvre Mrs. P., wid Télesphore, 275 St Lawrence
Lefebvre Napoléon, conductor M.C.P.R., 632 St Lawrence
LEFEBVRE NAPOLÉON, jeweller and importer of French, English and American watches, 158 Notre Dame, bds at Bytown hotel, 183 St Paul
Lefebvre Oct., shoemaker, 19 Amherst
Lefebvre Ol., bookkeeper, 140 Drolet
Lefebvre Ol., laborer, 1 St Roch lane
Lefebvre Onésime, machinist, 62 Dominion
Lefebvre Ovila, traveller, 310 Mignonne
Lefebvre Pascal, bdg hse, 86 St Martin
Lefebvre Pierre, carpenter, 533 Albert
Lefebvre Pierre, turner, r 73 Delisle
LEFEBVRE S. E., advocate, secretary Isolated Risk and Farmers Fire Insurance Co., 86 Notre Dame, h 153 St André
Lefebvre Siméon, laborer, Fullum lane
Lefebvre Stanislas, laborer, 8 St Christophe
Lefebvre Sulpice, laborer, 173 Guy

LAMBERT'S Museum, Magic Lantern, Reading, &c., 301 Notre Dame Street.

JAS. BAYLIS & SON—CARPET, OIL CLOTH & CURTAIN WAREH'SE—459 & 461 NOTRE DAME ST

Lefebvre Théodore, of Olivier & Co., Coteau St Louis
Lefebvre Théodore, secretary Montreal Weaving Co., 266 Mignonne
Lefebvre Théophile, painter, 275 German
Lefebvre Trefflé, laborer, 367 Montcalm
Lefebvre U., painter, 437 St Joseph, h 439 St Joseph
LEFEBVRE & VIAU, fancy and staple dry goods, 71 Notre Dame
Lefebvre William, clerk, 20 St David lane
Lefebvre Z., bank clerk, bds at 381 St Joseph
Lefils Isaac, grocer, 254 Fullum, h 256 Fullum
Lefils Michel, broommaker, 89 Dufresne
LefeunteunYeve, chocolate maker, 428 Mignonne
Lefort Adrien, laborer, 191 Chatham
Lefort Alfred, grocer, 419 Seigneurs
Lefort Aristide, clerk, 209¾ Craig
Lefort Emile, wine merchant, 463 St Dominique
Lefort Jos., carriagemaker, 208 St Charles Borromée
Lefort Miss Esther, 108 St Alexander
Lefort Mrs. Rosalie, wid Frs. X., 511 Dorchester
Lefort Mrs. Rosalie, wid Pierre, fruit store, 31 Gosford
Lefort Paul, carter, 415 Seigneurs
LE FOYER CANADIEN, weekly, annual subscription $2.50; Canada Printing Co., printers and publishers, 222 Notre Dame
LE FRANC-PARLEUR, bi-weekly, annual subscription $3; Adolphe Ouimet, editor and proprietor, 22 St Gabriel
Lefrançois C., furrier, 198 Montcalm
Lefrançois Geo., clerk, 198 Montcalm
Lefrançois Joseph, clerk, 198 Montcalm
Lefrançois Joseph, laborer, 131 Dufresne
Lefrançois P. O., surveyor, 174 Canning
Lefrançois Zéphirin, laborer, r 33½ Desalaberry
Légaré Frs. X., carter, 19 Poële lane
Légaré James, shoemaker, 100 Jacques Cartier
Légaré Pierre, clerk, 206 St André
Légaré Narcisse, clerk, 203 Jacques Cartier
Legault —, shoemaker, r 36 Quesnel
Legault Ant., shoemaker, 767 St Bonaventure
Legault Aug., laborer, 44 Leroux
Legault Bastien, 475 Beaudry
Legault Benjamin, blacksmith, Monette lane
Legault Damase, joiner, 154 St Martin
Legault David, stonecutter, r 118 St Christophe
Legault dit Deslaurier D., blacksmith, 205 Guy
Legault Dominique, trader, 24 Bonsecours market, h 231 Montcalm
Legault Ferd., laborer, 41 St Alphonse
Legault Firmin, clerk, bds at 476 St Dominique
Legault H. Armenias, clerk, 71 Fulford
Legault Hyacinthe, trader, 279 Papineau road
Legault Hyacinthe, wood dealer, 425 Wolfe
Legault J. Bte., clerk, 87½ Sanguinet
Legault Jacques, engineer, 335 Montcalm
Legault Jos., of S. & J. Legault, 84 Workman
Legault Julien, trader, 18 Bonsecours market, h 124 Dorchester
Legault Léon, grocer, 374 Dorchester cor St Elizabeth
Legault Michel, laborer, 81 Mountain
Legault Mrs. Zoé, wid Moïse, r 284½ St Dominique
Legault Octave, joiner, 13 Fulford
Legault Pierre, clerk, 87½ Sanguinet
Legault Pierre, pilot, 47 Forgue av
Legault S. & J., blacksmiths, 316 Seigneurs
Legault Stanislas, clerk, Monette lane
Legault Stanislas, of S. & J. Legault, 86 Chatham
Legault Thomas, bread driver, 216 Seaton
LEGENDRE L. O., dealer in general dry goods, boots and shoes, 538 St Joseph, h 271 Richmond
Léger Antoine, bricklayer and contractor, 354 Richmond
Léger Damase, cabinetmaker, r 478 St Bonaventure
Léger Eusèbe, laborer, 19 St Martin
Léger F. X., cabinetmaker, r 478 St Bonaventure
Léger Jules, bricklayer, Napoleon road
Léger Jules, laborer, 352 Richmond
Léger Xavier, trader, 51 Campeau
Leggat James, of Leggat & Johnson, 130 Shuter
LEGGAT & JOHNSON, boot and shoe manufacturers, 666 Craig cor St Peter and 39 and 41 William
Leggat Thomas, engineer, 86 Sydenham
Leggat Thos., stevedore, Manufacturers n Napoleon road
LEGGE CHARLES, C.E., of Charles Legge & Co., chief engineer of the Montreal, Ottawa and Western Railway Co., 12 Barron block, 162 St James, h 106 Mackay
LEGGE CHARLES, & CO., civil engineers and patent solicitors, 12 Barron block, 162 St James. *See Adv at end of book*
Leggett John, storeman, 50 Shannon
Legot Louis, caretaker, 178 St James
Legris Frs. X., gardener, 55 St Denis
Legris Joseph, marble polisher, 42 Fulford
Legris Mrs. Hermine, wid Michel, 486 St Bonaventure
Légris Octave, carter, 69 Groulx lane
Legris Ovide, clerk Banque Ville Marie, 183 St André
Legros Alfred, laborer, r 113 Seaton
Legroulx George, clerk, 104 Seaton
Legroux Théodule, shoemaker, 186 Beaudry
Leguille Victor, carpenter, r 478 St Bonaventure
Leguy Stanislas, carriagemaker, 403 Amherst
Leina Louis, laborer, 442 Montcalm
Leishman James, merchant, 187 St Urbain
Leishman Mrs. Mary, wid rev. Dr., 42 Victoria
Leishman Wm., clerk G.T.R., 187 St Urbain
LEITCH A. W., with Cotton, Connal & Co., 47 Tupper
Leitch Ths. J., traveller, 14 Mount St Mary av
Leith Miss, 479 St Dominique
LEITHEAD JAMES B., manager Tailoring department Cheapside, 437 Notre Dame, res at Longueuil
LE JOURNAL D'AGRICULTURE, organe officiel du Conseil d'Agriculture de la province de Québec, monthly, annual subcription $1; circulation 14,000; George E. Desbarats, publisher, Old Post Office building, St François Xavier
Lelièvre John, baker, 30 St Charles Borromée
Lemaire A. A., joiner, 2 Ontario

LACKAWANNA Coal is cheapest and most satisfactory for Steam

JAMES BAYLIS & SON—HARE'S OIL CLOTHS, A SPECIALTY—459 & 461 NOTRE DAME ST

Lemaire Laurent R., laborer, 181 Chatham
Lemaitre Cyrille, laborer, 445 Amherst
Leman Joseph, M.D., of H. Beaudry & Co., 398 Sherbrooke
Lemarbre Joseph, carter, r 12 Rolland lane
Lemarbre Noël, shoemaker, Montana
Lamarbre Prudent, laborer, 85 Delisle
Lemarchal Alphonse, coppersmith and boilermaker, r 35½ St Elizabeth
Lemay Adolphe, grocer, 338 Ontario
Lemay Anselme, clerk, 207 Panet
Lemay Antoine, tanner, 242 Ontario
Lemay Césaire, stonecutter, 272 Wolfe
Lemay Cléophas, shoemaker, 28 Woodyard
Lemay dit Delorme Adam, joiner, r 111 Versailles
Lemay Frs., trader, 352 Visitation
Lemay Jean, laborer, r 215 Durham
Lemay Jos., laborer, 489 Wolfe
Lemay Jos., laborer, r 4 St Denis
Lemay Léonard, laborer, 261 Papineau road
Lemay Maxime, shoemaker, 353 Ontario
Lemay Mrs. Félicité, wid Hubert, tailoress, 20 Grey Nun
Lemay Nap., laborer, 96 St Martin
Lemay Narcisse, carter, 183 Seaton
Lemay Octave, stonecutter, 318 Panet
Lemay Peter, axe maker, r 529 William
Lemay Philippe, ship carpenter, 26 Bruchesi
Lemay Pierre, laborer, 385 Matthew
Lemay Séraphin, lamplighter, 88 Craig
Lemay Télesphore, shoemaker, 261 Papineau road
Lemelin Mrs. Mary, wid Jos. T., 2 Jacques Cartier
Lemelin Mrs. Sophie, wid Jos., 218 Visitation
Lemere Narcisse, brickmaker, 228 Fullum
Lemerier Jos., bdg hse, 313½ St Lawrence
LEMÉRY HERCULE, M.D., physician and surgeon, 165 Bleury
Lemesurier & Sons, proprietors Quebec tobacco factory, F. W. Boxer, agent, 45 St Sacrament
Lemesurier W. W., commercial traveller, 822 Ontario
Lemesurier Wm. M., of Baird & Kinnear, 822 Ontario
Lemieux Adolphe, carter, 316 Panet
Lemieux Aldéric, machinist, 138 St Martin
Lemieux Antoine, laborer, 24 Rolland lane
Lemieux Didier, joiner, 58 Workman
Lemieux Frs., guardian, 25 St Gabriel
Lemieux Frs., laborer, 72½ St André
Lemieux H. A., customs officer, 229 St Elizabeth
Lemieux Jean Bte., barber, 8 Evans
Lemieux Jean Bte., laborer, r 75 Groulx lane
Lemieux John, shoemaker, bds at 177½ St Dominique
Lemieux Jos., carter, 150 Barré
LEMIEUX LOUIS, hotelkeeper, village of Laprairie
Lemieux Louis, laborer, 345 Seigneurs
Lemieux Louis, shoemaker, 597 Mignonne
LEMIEUX MARCEL, general groceries, &c., 765 Ontario, h 271 St Dominique
Lemieux Martial, clerk, 6 Leduc lane
Lemieux Martial, sen., furniture, 481 Craig
Lemieux Médard, joiner, 41 Forgue av
Lemieux Miss Malvina, teacher, 133½ St André
Lemieux Moïse, blacksmith, 74 Fulford, h 82 Fulford
Lemieux Mrs. Alphonsine, wid Odilon, 65 Sanguinet
Lemieux Mrs. E., wid Francis, 133½ St André
Lemieux Nap., shoemaker, 210 St Hubert
Lemieux Narcisse, laborer, 39 Mountain
Lemieux Norbert, carpenter, r 62 Grand Trunk
Lemieux Olivier, shoemaker, r 212 Aqueduct
Lemieux P., laborer, 85 Delisle
Lemieux Pascal, foreman, 24 Rolland lane
Lemieux Pierre, saddler, 306 St Joseph, h 304 St Joseph
Lemieux Raphaël, shoemaker, 815 St Catherine, h 210 St Hubert
Lemieux Théophile, carpenter, 466 St Bonaventure
Lemieux Vital, carpenter, 599 Mignonne
Lemire Adélard, shoemaker, 188 Jacques Cartier
Lemire Alfred, cabinetmaker, 468 Ontario
Lemire Charles, laborer, r 336 Fullum
Lemire George, photographer, 68 Jacques Cartier sq
Lemire H., clerk, G.T.R., 19 Berri
Lemire Isidore, laborer, 264 Sydenham
Lemire Jacques, shoemaker, 199 Lagauchetière
Lemire Jos., blacksmith, 518 St Dominique
Lemire Maxime, laborer, 389 Sydenham
LEMIRE MOISE, leather merchant and shoe findings, 275 St Paul, h 281 Dorchester
Lemire Mrs. Mary, wid François, bds at 54 St Dominique
Lemire Noël, joiner, 213 College
Lemire Olivier, clerk, 66½ Dufresne
Lemire Tharcile, shoemaker, 201 Lagauchetière
Lemire Ths., shoemaker, 306 Panet
Lemoine —, policeman, 372 Jacques Cartier
Lemoine Eugène, carpenter, 273 Mignonne
Lemoine George, shoemaker, 249 St Catherine
Lemoine Jacques, tailor, bds at 326½ St Lawrence
Lemoine Louis, laborer, 16 Panet
Lemoine Louis, laborer, St Albert n Ropery
Lemoine Mrs. Marianne, wid Etienne, laundress, 75 Jacques Cartier
Lemoine P. G., real estate agent, 117 Champ de Mars
Lemonde François Xavier, painter, 387 Jacques Cartier
Lemonde Joseph, grocer, 506 St Joseph, h 504 St Joseph
Lemonier Auguste, umbrella repairer, 72 St Lawrence
Lemonier E., trunk and umbrella maker, 346 St Joseph
LE MONTAIS & CO., stock brokers and commission merchants, 10 St Nicholas cor St Paul
Le Montais Elie, 313 St Urbain
Le Montais Elie, Philippe, 313 St Urbain
LeMontais Walter B., of Le Montais & Co., 313 St Urbain

and Domestic uses, GEO. F. HARTT, 24 Victoria Square.

JAS. BAYLIS & SON—CARPET, OIL CLOTH and CURTAIN WAREH'SE—459 & 461 NOTRE DAME ST

LEMOYNE REV. T. N., R.C., St Bridget's church, 30 Seaton
LEMYRE CHARLES, secretary-treasurer Société de Construction du Comté d'Hochelaga, 5 Place d'Armes hill, h 544 St Bonaventure
Lemyre Eugène, of Barrette & Lemyre, 232½ St Lawrence
LE NATIONAL, annual subscription to daily $8, by mail $6; to weekly $2; J. N. Bienvenu, editor; Laframboise & Co., proprietors, 73 St James. *See Adv opp*
L'ENFANT JÉSUS CHURCH, St Dominique, Coteau St Louis
Lenfield Henry, coachman, 25 Fullum
Lenihan Jas., employee G.T.R., 41 Lusignan

LENIHAN JAMES,
WINE AND SPIRIT MERCHANT,
315 St Paul, h 70 Sanguinet

Lennan Miss A., of Misses M. & A. Lennnan, 81 Bleury
Lennan Miss M., of Misses M. & A. Lennan, 81 Bleury
Lennan Misses M. & A., fashionable dress and mantle makers, Hanover terrace, 81 Bleury
Lennan Ths., stevedore, 81 Bleury
Lennon A., boot and shoe store, 99 Wellington, h 104 Wellington
Lennon Thos., r 22 St Francis
Lennon Ths., carpenter, St Andrew
Lenoff Jos., dyer, bds at 154 St Dominique
Lenoir Adolphe, of Charles Lenoir & Frères, Town of St Henry
Lenoir Charles, of Charles Lenoir & Frères, 265 St George
LENOIR CHARLES, & FRÈRES, manufacturers of fancy boots and shoes, 406 Notre Dame and 151 St Peter
Lenoir dit Rolland Théophile, provisions, 2 Bonsecours market, h 233 Wolfe
Lenoir Frs. X., clerk, 365 Wolfe
LENOIR JOS., M.D., physician and surgeon, 324 St Marie, Town of St Henry
LENOIR REV. CHARLES, Seminary of St Sulpice, 320 Notre Dame
LENOIR REV. H. R., St James R. Catholic church, 767 St Catherine
Lenoir Victor, of Charles Lenoir & Frères, Town of St Henry
LE NOUVEAU MONDE, annual subscription to daily $7, in advance $6 per annum; to tri-weekly $5, in advance $4; to weekly $2; Alphonse Desjardins, M.P., chief editor; Canada Printing Co., printers, 222 Notre Dame. *See Adv opp Nouveau Monde*
Leo John, baker, bds at 15 Dalhousie
Leonard Alfred, carpenter, 20 Queen
Leonard Ant., carter, 243 Wellington
Leonard Arthur, hatter and furrier, 238 St Lawrence, bds at 476 Lagauchetière
Léonard Didier, tackmaker, 24 Albert lane
Léonard Emerie, laborer, 585 St Lawrence
Léonard Etienne, laborer, r 189 Seaton
LEONARD FRANCIS, merchant tailor, 398 Notre Dame, h 56 St Constant
Léonard François, joiner, 225 Lafontaine
Léonard Jas., clerk, 116½ St George
Léonard Jean, grocer, 193 Dorchester
Léonard Jos., carter, 139 Sydenham
Léonard Louis, beer driver, 373 Montcalm
Léonard Mrs. A., wid Ths., 691 Ontario
Léonard Mrs. Aurélie, wid Frs. X., r 400 Beaudry
Leonard Mrs. E., wid William, 217 Magdalen
Leonard Miss Bella, dressmaker, 167½ St Antoine
Leonard Mrs. M., wid B., bdg hse, 116½ St George
Léonard Nar., joiner, 304 Durham
Leonard P., tailor, 225 Lafontaine
Léonard R., grocer, 54 Amherst
LEONARD STANISLAS, hotelkeeper, 29 and 31 Cathedral, h 27 Cathedral
Leonard Thomas, 116½ St George
Léonard Ulric, shoemaker, r 23 Wolfe
Leonard Wm., engine driver, Henry n 197 Centre
Lepage Chs., crockery dealer, Bonsecours market, h 194 Wolfe
Lepage Chs., laborer, r 237 Lafontaine
Lepage Chs., music teacher, 194 Wolfe
LEPAGE DAVID, fancy and staple dry goods, 525 St Catherine, h 355½ Ontario
Lepage Edward, clerk, 15 St Justin
Lepage Eugène, joiner, 194 Wolfe
Lepage François, stonecutter, 154 St Martin
Lepage Germain, dealer in hardware, house furnishings, &c., 67 Notre Dame, h 58 St Dominique
Lepage Hypolite, tailor, 576 St Dominique
Lepage Hypolite, trader, 511 Dorchester
Lepage Léon, moulder, 24 St Martin
Lepage Louis, laborer, 44 Leroux
Lepage Louis, of Pepin & Lepage, 136 Sanguinet
Lepage Treffié, stonecutter, 51 Lock lane
Lepailleur Alfred, clerk, bds at 7 St Dominique
Lepailleur F. M., bailiff, 750 St Catherine
Lepin Onésime, laborer, r 335 Montcalm
Lépine Benjamin, hotelkeeper, 106 St Lawrence
Lépine Alphonse, printer, 55 Durham
Lépine Chs., carriagemaker, Basin n Guy
Lépine Chs., copyist, Albert av
Lépine Charles, laborer, 252 Montcalm
Lépine Cléophas, carpenter, 353 Seaton
Lépine Dolphis, butcher, 283 Beaudry, h 316 Ontario
Lépine Edmond, bricklayer, 135 St Charles Borromée
Lépine Edmond, carter, 271 Visitation
Lépine Fred., laborer, 3 St Andrew
Lépine George, carpenter, 288 St Bonaventure
LÉPINE GEORGES, groceries, wines, liquors and provisions, 141 Centre
Lépine Gilbert, laborer, 52 Quesnel
Lépine Henry, laborer, 260 Fullum
Lepine Hormisdas, laborer, Albert n St Andrew
Lépine Hormisdas, laborer, 279 Durham
Lépine Jean Bte., Park hotel, 165 St Paul
Lépine Jos., carter, r 257½ Visitation

LAMBERT'S Museum, Music and Amusements Daily, 301 Notre Dame Street.

"LE NATIONAL."

TWO DAILY EDITIONS,

MORNING AND EVENING,

AND

Weekly Edition on Thursday,

OF THE FRENCH DAILY PAPER,

"LE NATIONAL,"

(LIBERAL,)

The Best French Advertising Medium in Canada.

CIRCULATION 5,000.

No. 73 St. James Street, No. 73,

MONTREAL.

J. N. BIENVENU, *Editor.*

LAFRAMBOISE & CO., *Proprietors.*

JAS. BAYLIS & SON—CARPET, OIL CLOTH and CURTAIN WAREH'SE—459 & 461 NOTRE DAME ST

Lépine Jos., grocer, 312 Ontario, h 310 Ontario
Lépine Jos., laborer, 289 Fullum
Lépine Jos., laborer, St Albert n St Andrew
Lépine Jos., laborer, 111 Dufresne
Lépine Jos., tailor, 15 Fulford
Lépine Jos., tin roofer, 170 Amherst
Lépine Louis, joiner, r 254 Lagauchetière
Lépine Louis, printer, 116 Durham
Lépine Magloire, carter, 291 Fullum
Lépine Maurice, laborer, 102 Dufresne
Lépine Michel, baker, 389 Seaton
Lépine Miss Zoé, dressmaker, 907 St Catherine
Lépine Mrs. J., wid N., 285 Papineau road
Lépine Mrs. Stanislas, fancy goods, 302 Ontario
Lépine Pierre, brakeman, 150 Seigneurs
LEPINE PIERRE, grocer, 108 and 110 Durham
Lépine Pierre, laborer, 116 Durham
Lépine Stanislas, second hand store, 302 Ontario
Lépine Treffié, upholsterer, Fullum lane
Lépine Venance, shoemaker, 289 Wolfe
Leprohon Alfred, of Leprohon & Mercier, bds at 201 Wolfe
Leprohon E. A., architect, 182 St Elizabeth
LEPROHON JEAN LUKIN, A.M., M.D., physician and surgeon, professor of hygiene in University of Bishop's college, and vice-consul of Spain, 237 St Antoine
Leprohon Louis, sculptor, 307 Wolfe
LEPROHON & MERCIER, watchmakers and jewellers, 796 St Catherine
Leriche Joseph, butcher, 183 Centre
Leriche Louis, confectionery, 473 St Mary
Leriche Louis, laborer, 320 Durham
Leriche Mrs., wid Louis, 26 Dufresne
Leriche Olivier, laborer, Frontenac n Ontario
Leriche Pierre, laborer, 105 Seaton
LEROUX ADOLPHE, dealer in paints, oils, glass, putty, varnish, lamps, &c., 606 St Joseph, h 604 St Joseph
Leroux Alexandre, fruit dealer, Papineau market, h r 163 Panet
Leroux Alex., laborer, 163 Panet
Leroux Alphonse, hardware, 190½ St Antoine
Leroux André, butcher, 29 St Antoine market, h 378 Seigneurs
Leroux Antoine, butcher, 34 St Antoine market, h 365 St Joseph
Leroux Aug., butcher, St Antoine market, h 29 St Felix
Leroux Emaus, butcher, stall B St Antoine market
Leroux Emile, basket maker, bds at 10 St Dominique
Leroux François, saloonkeeper, 364 St Joseph, h 217 McCord
Leroux Jos., engineer, 2 Campeau
Leroux L. D., joiner, 232 Beaudry
Leroux L. D., joiner, 277 Beaudry
Leroux Louis, laborer, 467 Wolfe
Leroux Magloire, laborer, 76 Frontenac
Leroux Mrs. H., wid Ferdinand, 320 Seigneurs
Leroux Mrs. Marie, wid Ant., 114 St Elizabeth
LEROUX WILBROD, butcher, and proprietor Windsor ice house, 4 St Antoine market, h 124 St Martin
Leroux Victor, 170 Cadieux
Leroux Zot., contractor, bds at 603 St Joseph
Leroux Zotique, butcher, 27 St Antoine market, h 234 Aqueduct
Leroy A. L., shoemaker, 519 Ontario
Leroy Cléophas, shoemaker, 175 German
Leroy Eugène, professor Academy St Vincent, 517 Ontario
Lesage Adélard, clerk, bds at 383 Craig
Lesage Alphonse, shoemaker, 601 Albert
Lesage Ant., shoemaker, 351½ Amherst
Lesage Bernard, laborer, 52 St David lane
Lesage Eusèbe H., clerk, 400 Seigneurs
Lesage Gédéon, shoemaker, 50 St David lane
Lesage J. E. Henri, of Beaudry & Lesage, 23 St Hubert
LESAGE LOUIS, superintendent Water works, 186 St Paul, h Lower Lachine road
Lesage Napoléon, corporation clerk, 416½ Jacques Cartier
LESAGE REV. M., Bishop's palace, Lagauchetière cor Cathedral
Lesage Simon, civil engineer, 372 Lagauchetière
Lescarbeau Félix, carter, r 4½ Amherst
Lescarbeau J. Bte., laborer, 357 Matthew
Lescarbeau Jos., brakeman, 481½ Wellington
Lescarbeau Michel, vegetables, 3 and 4 St James market, h 332 Lafontaine
Lescarbeau Mrs., wid Théophile, 12 Bishop lane
Lescarbeau Mrs Marie, wid Narcisse, 41 Montcalm
Lescarbeau Oct., Sorel hotel, 67 St Paul
Lescarbeau Michel, jun., stonecutter, 336 Lafontaine
Lescarbeau Philéas, grocer, 189 Lagauchetière
Lescarbot Miss Melina, seamstress, 207 Panet
Lescarbot Philéas, provision store, 85 Wolfe, h 87 Wolfe
Lescroart Gustave, tinsmith, 353 St Lawrence
Lesiege Charles, laborer, 317 Seaton
Lesiege Ernest, shoemaker, 355 Visitation
Lesieur Adolphe, grocer, 35 St Hubert
Lesieur François, laborer, r 87 Sydenham
LESIEUR LOUIS A., groceries, wines, liquors, &c., Bonsecours market, 180 St Paul, h 35 St Hubert
LESLIE A. C., & CO., hardware manufacturers agents, 445 St Paul
Leslie Alex., clerk, 1 Scotland
Leslie Alex. C., of A. C. Leslie & Co., 14 Mance
Leslie captain James J W., 1 Scotland
Leslie James, manager at J. C. McLaren & Co.'s, 43 Anderson
Leslie James B., bookkeeper, 1 Scotland
Leslie John, plumber, 20 Amherst
Leslie Patrick, 36 Parthenais
Leslie Wm., marine inspector, 329 Notre Dame, h 120 Cadieux
Lespérance Alex., carpenter, 399 Durham
Lespérance Alexis, laborer, 13 Logan
Lespérance Alp., cabinetmaker, 299 Fullum
Lespérance Alp., of Crevier & Lespérance, 123 St Felix
Lespérance Amable, butcher, 59 Bonsecours market, h 131 Poupart
Lespérance Amable, laborer, 104 Dufresne
Lespérance Antoine, engineer, 533 Albert

Free Burning LACKAWANNA Coal a Specialty,

For CARPETS, OIL CLOTHS or CURTAINS, visit JAS. BAYLIS & SON, 459 & 461 NOTRE DAME ST

Lespérance Auguste, carter, r 252 Sydenham
Lespérance & Beaudoin, bakers, 215 Maple
Lespérance Edmond, shoemaker, 497 Wolfe
Lespérance Edouard, clerk, bds at 3 Victor
Lespérance Eusèbe, carpenter, 445 St Joseph
Lespérance Henri, bookkeeper, 48 Perthius
Lespérance Hubert, filer, 528 St Catherine
Lespérance J. Bte., butcher, 12 Bonsecours market, h r 130 Poupart
Lespérance J. Bte., shoemaker, r 350 Montcalm
Lespérance Jacques, jun., carter, 369 Wolfe
Lespérance Jacques, sen., carter, 373 Wolfe
LESPÉRANCE JOHN, editor Canadian Illustrated News, 5 Bleury, h 117 Campeau
Lespérance Joseph, sculptor, 299 Fullum
Lespérance Léon, joiner, 67 Visitation
Lespérance Marcil, of Lespérance & Beaudoin, 217 Maple
Lespérance Miss Angélique, seamstress, 126 St James
Lespérance Mrs. Angélique, wid Louis, 14 St Geneviève
Lespérance Mrs. Helen, wid J. Bte., hotelkeeper, 436 St Joseph, h 434 St Joseph
Lespérance Mrs. Louise, wid J. Bte., 138 Fulford
LESPÉRANCE P. V., & CO., boot and shoe manufacturers, wholesale and retail, 85 Notre Dame
Lespérance Pierre, painter, 24 Visitation
Lespérance Pierre V., of P. V. Lespérance & Co., 188 St Charles Borromée
Lespérance Toussaint, laborer, 397 Durham
Lespérance Wm., com traveller, 50 Perthius
Lesquat Eve, laborer, Quebec Gate barracks, 2 St Paul
Lessard Adolphe, tanner, 208 Sydenham
Lessard François, shoemaker, Leduc lane
Lessard George, laborer, 247 Logan
Lessard George, laborer, 6 St Catherine
Lessard George, laborer, 202 St Etienne
Lessard George, storeman, bds at 7 St Claude
Lessard Henri, shoemaker, 201½ St Dominique
Lessard Henri, shoemaker, 271 Sydenham
Lessard Joachim, mason, 6 Parker lane
Lessard Jos., tobacconist, Iberville
Lessard Mrs. Sarah, wid Louis, trader, r 179 St Paul
Lessard Norbert, shoemaker, r 159 Panet
Lessard O., shoemaker, 382 Mignonne
Lesse Miss Emélie, milliner, bds at 25 German
Lesser Adolphe M., of Lesser & Jacobs, 506 St Lawrence
LESSER & JACOBS, cigar manufacturers, 429 and 431 St Paul
Lesser Mona M., of Lesser & Jacobs, 506 St Lawrence
Lesser Moses, cap maker, 125 St George
Lester William, ship carpenter, 24 Louis Hypolite
Lester William H., storeman, 22 Anderson
Letang Anselme, of Letang, Madore & Co., 151 Inspector
Letang C. Louis, of Letang, Madore & Co., 151 Inspector
Létang Dontail, pork butcher, 8 Bonsecours pork market, h 197 St Elizabeth
LETANG, MADORE & CO., wholesale and retail hardware, cutlery, tools, oils, glass, paints, cordage, &c., 287 and 289 St Paul cor St Gabriel
Létang Mrs. Marguerite, wid Ed., 362 Wolfe
Letarte Honoré, carpenter, 97 St Martin
Letartre Pierre, joiner, 724 Ontario
Letellier Joseph, foreman, 217 Aqueduct
Letellier Joseph, painter, 320 Jacques Cartier
Letendre J. Bte., bookkeeper, 177 St Christophe
Létoile Chs., painter, 91 St Felix
Létoile Chs., painter, 79 Versailles
Letondal Paul, professor of music, 891 St Catherine
Letourneau Alf., of Giroux & Letourneau, 402 St Catherine
Letourneau Hilaire, painter, 108 Amherst
Letourneau Jos., carpenter, r 284 Amherst
Letourneau Jos., carpenter, 655 St Bonaventure
Letourneau Laurent, cooper, r 509 Seigneurs
Letourneau Magloire, roofer, 318 Wolfe
LETOURNEUX CHARLES H., importer of hardware, 261 to 265 St Paul, res at Notre Dame de Toutes Graces

LETOURNEUX J. T., Oil, Lead and Color Merchant, Importer of window glass, looking glass plates, varnishes, turpentine, brushes, putty, oakum, coal tar, lamp chimneys, patent medicines, &c., 259 St Paul, h 118 St Constant

Letourneux Thos., carter, 80 St Bonaventure
Letters John, moulder, 615 Wellington
Lévac Césaire, captain, 111 Centre
Lévac Odillon, clerk, 67 St Joseph
Levasseur A. T. J., law student, 81 St Joseph, h 204 St Martin
Levasseur Charles, shoemaker, 71 Visitation
Levasseur Chs., of Levasseur & Desjardins, Hibernian
Levasseur Joseph, shoemaker, 30 Murray
Levasseur Miss Mary Ann, 13 St Dominique
Leve G., passenger agent Passumpsic and South Eastern Railway Co., and Western and Canada passenger agent of Montreal and Boston Air Line, bds at Ottawa hotel, 246 St James
L'EVÊCHÉ DE MONTRÉAL, Lagauchetière cor Cathedral
Léveillé Alex., joiner, 441 Amherst
Léveillé Alphonse, law student, 89 St Christophe
Léveillé Charles, joiner, 153 Dufferin
Léveillé Charles, plasterer, 14 Allard
Léveillé Cyrille, carter, r 180 Beaudry
Léveillé Damase, tanner, 304 Lafontaine
Léveillé Félix, laborer, 447 Wolfe
LEVEILLÉ, FERLAND & CO., 207 Notre Dame
Léveillé François, carter, 238 Seaton
Léveillé Gilbert, carpenter, 24 Desalaberry
Léveillé Hormisdas, laborer, 136 Montcalm
Léveillé Jean, of Léveillé, Ferland & Co., 258 St Charles Borromée
Léveillé Jean Bte., 524 Mignonne
Léveillé Jean Marie, laborer, 136 Montcalm

JAS. BAYLIS & SON—CARPET, OIL CLOTH & CURTAIN WAREH'SE—459 & 461 NOTRE DAME ST

Léveillé Jos., 171 Panet
Léveillé Jos., carpenter, 81 Ontario
Léveillé Jos., carpenter, r 717 St Bonaventure
Léveillé Jos., furniture and hardware, 571 and 577 St Mary, h 63 Dubord
Léveillé Jos., laborer, 105½ Dufresne
Léveillé Jos., laborer, 321 Sydenham
Léveillé Jos., pilot superintendent, 89 St Christophe
Léveillé Jos., storeman, 259½ St Lawrence
Léveillé Louis, joiner, 339 Papineau road
Léveillé Moïse, carpenter, 252 Lafontaine
Léveillé Moïse, joiner, 268 Visitation
Léveillé Nap., shoemaker, 234 Montcalm
Léveillé Nap., of McLeod, McNaughton & Léveillé, 45 St Mary
Léveillé Ovila, saw mill, r 207 Visitation
Léveillé Tous., vegetables, Bonsecours market, h 326 Mignonne
Léveillé Tous., shoemaker, r 237 Sydenham
Léveillé Trefflé, stonecutter, r 39 St André
Léveillé Urbain, pilot, 698 St Catherine
Léveillé Zéphirin, jun., stonecutter, 37 St André
Léveillé Zéphirin, sen., stonecutter, 10 St Emery
Lévêque Adolphe, architect, 12 Place d'Armes, res at River St Pierre
Lévêque Antoine, laborer, 277 Matthew
Lévêque Denis, shoemaker, 470 Beaudry
Lévêque Hermenégilde, joiner, 90 Versailles
Lévêque Jacques, shoemaker, 83 Seigneurs
Lévêque Jean, laborer, 285 Seaton
Lévêque Joachim, laborer, 207 Seaton
Lévêque Jos. Andrew, miller, 90 Seminary
Lévêque Jos., butcher, stall 6 St Anns market, h 156 Aqueduct
Lévêque Joseph, cooper, bds at 700 St Lawrence
Lévêque Joseph, laborer, r 66 Visitation
Lévêque Michel, laborer, 328 Seaton
Lévêque Philéas, blacksmith, r 349 Beaudry
Lévêque Mrs. Jos., furrier, 53 Labelle
LÉVÊQUE REV. D., Seminary of St Sulpice, 320 Notre Dame
Levert Alp., plasterer, 260 St Dominique
Levert Calixte, plasterer, 954 St Catherine
Levert Jules, carter, 201 St Dominique
Levert Mrs. Eliz., wid Aug., 954 St Catherine
Levert Nap., joiner, 954 St Catherine

LEVERT OCTAVE, Groceries, provisions, wines and liquors, wholesale and retail, cheap for cash, 952, h 954 St Catherine

Lévesque Alphonse, of Larose & Lévesque, 145 St Paul
Lévesque Aug., painter, 272 Lafontaine
Lévesque Barthélemi, clerk, 56½ Montcalm
Lévesque Cléophas, beadle, 348 Ontario
Lévesque Cyprien, laborer, r 109 Centre
Lévesque Ed., fruit dealer, 581 Mignonne
Lévesque Flavien, laborer, 213 Barré lane
Lévesque George, coachman, 205 Aqueduct
Lévesque George, engineer, 298 St Dominique
Lévesque Hermenégilde, joiner, 90 Versailles
Lévesque Hormisdas, laborer, 611 Albert
Lévesque Jacques, shoemaker, 83 Seigneurs
Lévesque Jean Luc, joiner, 160 St Elizabeth
Lévesque Joachim, laborer, r 118 Panet
Lévesque Jos., butcher, 156 Aqueduct
Lévesque Jos., cooper, bds at 700 St Lawrence
Lévesque Jos., laborer, 453 Amherst
Lévesque Jos., laborer, r 31 St Emery
Lévesque Louis, butcher, 16 St Augustin
Lévesque Louis, cooper, 27 St Paul, h cor Jacques Cartier and St Mary
Lévesque Louis, painter, 818 St Catherine
Lévesque Lucien, confectioner, 318 Montcalm
Lévesque Médard, grocer, 249 Seaton, h 253 Seaton
Lévesque Magloire, laborer, 47½ St Dominique
Lévesque Mrs. D., wid A., 293 Lagauchetière
Lévesque Miss V., laundress, 545 Mignonne
Lévesque Pierre, cooper, 5 Bonaparte
Lévesque Pierre, cooper, 700 St Lawrence
Lévesque Pierre, laborer, 132 Richardson
Lévesque Prosper, laborer, 387 Durham
Lévesque T., finisher, 342 Richmond

LEVETUS EDWARD M., importer of fancy goods, jewellery and proprietor of the Lazarus & Morris celebrated perfected SPECTACLES AND EYE GLASSES, 295 Notre Dame, h 30 University

Levey S., jeweller, 293 Notre Dame, bds at Ottawa hotel, 246 St James

LEVIN B., & CO., Wholesale HATTERS and FURRIERS, 491 St Paul

B. LEVIN, S. SILVERMAN, G. BOULTER

Levin Bernard, of B. Levin & Co., 255 St Antoine
Levinson Solomon, trader, 182 St Joseph
Levreau Joseph, foreman, 34 Richardson
Levy Hugh, laborer, bds at 131 Grand Trunk
Levy Isaac, furrier, 466 Notre Dame and 215 McGill, h 98 Union av
Levy James, laborer, 131 Grand Trunk
LEVY JOHN, tobacconist, 712 Ontario, h 714 Ontario
Levy Mrs. Catherine, wid Jos., 20 St Louis
LEVY REV. B., Rabbi St Constant Street Synagogue, 41 St Constant
Lewington Alfred, painter, 56 Hermine
Lewington Henry, grainer, 56 Hermine
Lewis D. E., chemist and druggist, 273 St Joseph, h 1 Maple av
Lewis Daniel, foreman, 167 College
Lewis Fred. Geo., painter, 52 Conway
Lewis Henry N., roofer, 271 Amherst
Lewis James, laborer, 220 Seigneurs
Lewis James, moulder, 523 William
Lewis John, of J. Lewis & Co., 154 Lusignan
Lewis John, machinist, 242 Bourgeois
Lewis John, machinist, 163 Congregation
LEWIS JOHN, surveyor of customs, Custom house, cor Commissioners and Common, h 295 University
Lewis John L., of W. F. Lewis & Co., resides at Lachine

LAMBERT'S Museum, Coins, Paintings, &c., 301 Notre Dame Street.

JAMES BAYLIS & SON keep on hand the best makes of BRUSSELS and TAPESTRY CARPETS

LEWIS JOHN, & CO., chemists and druggists, Association building, 2 St Radegonde cor Craig, aerated water manufactory, r 35½ St Antoine
LEWIS L. M., at C. C. Snowdon & Co.'s, 500 St Paul, h 295 University
Lewis Mrs. Mary, wid C., 169 Chatham
Lewis Mrs. Phœbe, wid James, 126 St Denis
LEWIS & NUTTER, soda water, r 35½ St Antoine
Lewis Patrick, laborer, r 15 Hermine
LEWIS S., dealer in new and second-hand clothing, hats, caps, furs, &c., 2½ Chaboillez sq
Lewis W., coachman, 19 St Geneviève
LEWIS W. F., & CO., importers, 27 and 29 St Sacrament
Lewis Wm. F., of W. F. Lewis & Co., Weredale Lodge, Dorchester west cor Atw. ter av
L'Heureux Henri, of W. V. B. Hall & Co., 109 St Louis
L'Heureux Jos., clerk, bds at 175 St Dominique
L'Heureux Lazare, carpenter, 239 Sherbrooke
L'Heureux Mrs. Adeline, wid Joseph, grocer, 337 Seigneurs, h 335 William
L'Heureux Mrs. Julienne, wid Narcisse, r 303 Jacques Cartier
L'HEUREUX ZÉPHIRIN, groceries, liquors, &c., cor Beaudry and Ontario, h 387 Beaudry
L'Hoist Mrs. Anne, wid John, English, French and music school, 26 St Urbain
L'Hussier Pierre, furrier, 559 St Catherine
Libby John, customs clerk, 1392 St Catherine
Liboire Antoine, laborer, 690 St Bonaventure
Liboiron Jacques, laborer, 88 Versailles
LIBRAIRIE ÉVANGELIQUE, rev. Frederick Lammerts Van Bueren, depositary and missionary, 413 Craig
LIBRARY OF THE BAR, Court house, 117 Notre Dame
LIBRARY OF THE SEMINARY OF ST SULPICE, rev. Flavien Martineau, director, Notre Dame cor St François Xavier
LICENCE COMMISSIONERS, BOARD OF, Thomas S. Judah, chairman; F. D. Monk, secretary; Joseph N. Simard, N.P., M. P. Ryan and J. C. Beckett, 175 St James
Lichtinhein Edward, banker and exchange broker, 125 St François Xavier, h 38 Berri
LIDDELL GEORGE W., insurance agent, 96 St François Xavier, h 93 University
Liddell H., com traveller, 15 Compte, off Guy
Liemquen Ferd., laborer, r 429 Montcalm
LIFE ASSOCIATION OF SCOTLAND, Richard Bull, secretary, 99 St James cor Place d'Armes. *See Adv p 4*
Liffiton C. A., com traveller, 334 St Antoine
Liffiton George, 334 St Antoine
Liffiton T., clerk, 276 St George
LIGGET & HAMILTON, dealers in fancy and staple dry goods, carpets and oil cloths, and tailoring department, 13, 15, 17 and 19 St Joseph
Ligget James, farmer, 28 Gain
Ligget Robert, gardener, 80 Wellington
Ligget Ths., of Ligget & Hamilton, 669 Dorchester
Light Martin, tanner, St Charles n Ropery
Lightbound Geo., of Robertson & Lightbound 14 Compte, off Guy
LIGHTHALL W. F., notary, commissioner for Ontario, conveyancer, &c., 44 St James, h 22 Victoria
Ligner Victor, engineer, 217 St Dominique
Lilley F. D., carter, 32 Young
Lilley O. F., salesmen, 19 Little St David lane
Lilley Ths., master carter, 34 Young
LILLIE JAMES, 129 St Mary, Hochelaga
Limer Jos., butcher, stall 15 St Anns market, h 1232 St Joseph
Limoges Arcade, baggageman, 144 St Martin
Limoges Augustin, milkman, 210 Seaton
LIMOGES & CO., wholesale and retail fancy and staple dry goods, 125 St Joseph
Limoges Chas., laborer, 23 Bishop lane
Limoges Frs. X., shoemaker, 354 Jacques Cartier
Limoges Hubert, joiner, 86 Workman
Limoges J Bte., 298 Montcalm
Limoges Jacob, painter, 179 Canning
Limoges Joseph, laborer, r 124 Dorchester
Limoges Jos., laborer, 92 Montcalm
Limoges Jos., laborer, 80 Workman
Limoges Jos., of Sicard & Limoges, 191 St Hubert
Limoges Nar. T., of Limoges & Co., 127 St Joseph
Limoges Toussaint, laborer, 232 Lafontaine
Limoges Oct., carriagemaker, 202 Seaton
Limoges Xavier, carpenter, 505½ William
Limoges Zotique, clerk, 222 German
Lincourt Jean, joiner, 200 Cadieux
Lindley Fred., currier, 44 Chenneville
Lindsay Alex., engineer, 63 Prince
Lindsay Chs, laborer, 541 William
Lindsay G., Montreal Cotton Co., 5 Place d'Armes
Lindsay James, r 151 Richmond
LINDSAY REV. ROBERT, incumbent St Thomas church, 10 Molson terrace
Lindsay Robert, of Gordon & Lindsay, 994 Sherbrooke
LINDSAY ROBERT A., chief accountant Bank of Montreal, 994 Sherbrooke
Lindsay W. L., clerk Richelieu hotel, bds at Richelieu hotel, 45 St Vincent
Lindsay William, deputy jailer Montreal jail, h 144 St Mary
Lindsay William B., of Kingan & Kinloch, 121 Mackay
Linegar W., foreman British American Bank Note Printing Co., 13 Mount St Mary av
Lines John, laborer 37 Richardson
LINSEED OIL, PAINTS, PUTTY, PLASTER AND DYE STUFFS MILLS, Lymans, Clare & Co., proprietors, Lachine canal, 105 Mill
L'INSTITUTION NATIONALE (école speciale) DES BEAUX ARTS, SCIENCES ARTS ET METIERS ET INDUSTRIE, fondée et dirigée par M. L'Abbé Chabert, 75 St James
Linton Adam, gasfitter, r 233 St Constant
Linton Albert J., clerk, 1125 Sherbrooke
LINTON JAMES, & CO., manufacturers and wholesale dealers in boots and shoes, 20 and 26 Victoria sq

LAMBERT'S Museum, Life Size Models of Celebrities, 301 Notre Dame Street.

JAS. BAYLIS & SON—CARPET, OIL CLOTH & CURTAIN WAREH'SE—459 & 461 NOTRE DAME ST

Linton David, superintendent Sailors' Institute, 320 Commissioners
Linton James, of James Linton C o., Mount view, 1125 Sherbrooke
Linton John, cooperage, 55 and 58 Nazareth, h 63 Latour
Linton John, driver, 161 McCord
Linton John, express driver, 239 William
Linton Robert, lather, 252 St Martin
Linton Robert, of Robertsons, Linton & Co., 286 Peel
Linton Wm., carter, 202 Nazareth
Linton Wm. C., clerk, bds at 922 Dorchester
LION HOTEL, Babilas Laporte, proprietor, 78 St Lawrence
Lionais Alfred, com traveller, 33 St Gabriel, h head of Colborne av
Lionais Chs., of Charles Lionais & Co., head of Colborne av
LIONAIS CHARLES, & CO., Dominion Engine and Boiler works, brass and iron foundry, 19, 21 and 23 Queen
Lionais Edouard, 33 St Gabriel, h head of Colborne av
Lionais George, of Lionais & Co., 256½ Visitation
Lionais Hardoin, 33 St Gabriel, h Colborne av
LIONAIS J. D. EDOUARD, 33 St Gabriel, h head of Colborne av
Lionais Pierre, ship carpenter, 433 Panet
Lipman Sol., com traveller, 157 St Charles Borromée
Lippé Alp., clerk, 229 Mignonne
LIPPÉ CAMILLE, general groceries, &c, 413 St Joseph, h 415 St Joseph
Lippé Octave, engineer, 9 Beaudry
Lisabelle Thomas, trader, 42 St Paul
Lister John M., bookkeeper, 46 Fort
Liston Peter, shoemaker, 58 Lusignan
Litter John, laborer, 372 Fullum
Little Mrs. Jane, wid John, 17 Seaton
Little Ths. B., engineer, 87 St Maurice

LITTLE W. A., & CO.,
Engravers, Lithographers and Printers, 402 Notre Dame

Little W. A., of W. A. Little & Co., 9 Molson terrace
Littlehales Miss E., of Littlehales & Stuart, 704 Craig
Littlehales & Stuart, lunch room, 704 Craig
Livermore Walter, carpenter, r 529 Dorchester
Livernois Etienne, laborer, 127 Wolfe
Livernois Félix, laborer, 285 Papineau road
LIVERNOIS & HART, importers and dealers in fruit, 144 and 145 Bonsecours market
Livernois Louis, of Livernois & Hart, 64 Champ de Mars
Livernois Toussaint, carter, Paris
LIVERPOOL AND LONDON AND GLOBE FIRE AND LIFE INSURANCE CO., G. F. C. Smith, resident secretary, Insurance buildings, 16 Place d'Armes cor St James. *See Adv outside front cover*
Liverpool house, John Queen, proprietor, 571 Craig
Liveslay William, manager, 373 St Antoine
LIVINGSTONE JOHN, accountant and assignee, 127 St Peter, h 12 Overdale av
Livingstone John, shipsmith, 22 Prince, h 63 Duke
Livingstone Mrs. John, laundress, 7 Basin
Livock James, plumber, 127 Dorchester
Lizee Mrs. Catherine, wid Z., r 53 St Elizabeth
Lizotte Auguste, engineer, 203 Lafontaine
Lizotte Joseph, joiner, 142 St Maurice
Lloyd Anthony, laborer, 92 Colborne
Lloyd Chas. E., plumber, 37 Desrivieres lane
Lloyd Pat., laborer, r 138 McCord
Lloyd Pat., laborer, 231 Ottawa
Lloyd Ths., painter, 359 Wellington
Lloyd William, painter, 107 Nazareth
Lloyd Wm., plasterer, Liverpool
Lloyd William H., painter, 107 Nazareth
Lloyd Wyndam N., 93 Union av
LLOYD'S AGENT IN MONTREAL, Henry Chapman & Co., 22 St John
Lobel Hormisdas, laborer, 11 Louis Hypolite
LOBLEY REV. J. A., principal Theological college, ch of England, 94 St Famille
LOCAL FREIGHT OFFICE G.T.R., A. Burns, agent, Chaboillez sq
Locas Anselme, grocer, Dufferin
Lock James, laborer, 692 St Bonaventure
Locke Edward, finisher, 33 Duke
Locke Forest engineer, 244 Seigneurs
Locke James, engineer, 16 Forfar
Locke Miss Lizzie, dressmaker, 76 St George
Locke Piers, of Black & Locke, 42 Mance
Locke W. J., plasterer, 76 St George
Locke William, plasterer, 30 Jurors
LOCKER G. R., & CO., importers of crockery, china, glassware and lamps, genuine burning oils, 204½ St Lawrence, opp the market
Locker Geo. R., of G. R. Locker & Co., 204 St Lawrence
Locker Wm., upholsterer, 28 Bisson
Lockerby A. L., com traveller, 696 Dorchester
Lockerby David L., of Kingan & Kinloch, 25 Scotland
LOCKETT ARTHUR, crockery and glassware, 57 Notre Dame, h 55 Notre Dame
Lockhart C. F., of Belding, Smith & Co., bds at Ottawa hotel, 246 St James
Lockhart James, travelling agent, 68 St Famille
Lockhead David, 14 Fullum
Lockhead David, of J. Brown & Co., 293 St Antoine
Lockhead Thomas, driver, r 204 St Charles Borromée
Lockington Richard, blacksmith, 91 Dufresne
Loftus Anthony, P. O. clerk, 240 Lagauchetière
Loftus Ths., trader, 350 St Patrick
Logan James, shoemaker, 16 Manufacturers
Logan John, carter, 233 Ontario
Logan John, laborer, 49 Eleanor
Logan Mrs. Ann, wid Ths., huckster, Papineau market, h 31 Papineau sq
Logan Mrs. Minnie, wid David, 31 Burnside place
Logan Robert, 429 Seigneurs
LOGAN SIR WILLIAM E., estate of, G. R. Grant, manager, 7 St James
Logan Ths., carpenter, 67 St Charles Borromée

GEORGE F. HARTT, WHOLESALE AND RETAIL

JAMES BAYLIS & SON keep constantly on hand a large stock of Curtain Materials and Cornices

LOGAN THOMAS, vice-president Canada Paper Co., 374 St Paul, h Dorchester av
Logie F. J., P.O. department, 46 Cathcart
Logie Robert, of McDougall, Logie & Co., 486 St Lawrence
Logue J., gateman, Railway track n Richmond
Loignon Bruno, ship builder, 44 Duke, h 20 St Augustin
Loignon Cyr, barber, 229 Visitation
Loignon J. Bte., carpenter, 522 St Bonaventure
Loignon Mrs. Angélique, wid Guil., 400 St Mary
Loiseau Aimé, shoemaker, 185 Barré lane
Loiseau Albert, 5 Grothé
Loiseau Augustin, carter, 29 Logan
LOISEAU CONSTANT, M.D., druggist, 888 St Joseph, h 886 St Joseph, Town of St Cunegonde
LOISEAU CUTHBERT, biscuit manufacturer, 352 Amherst
Loiseau Emile, laborer, 45 Prince
Loiseau J. Bte., toolmaker, bds at 603 St Joseph
Loiseau J. Bte., jun., driver G.T.R., Island
Loiseau J. Bte., sen., carpenter, Island
Loiseau Jérémie, laborer, 66 Dufresne
Loiseau Jos., barber, 132 Wolfe
Loiseau Jos., carpenter, 129 Workman
Loiseau Jos., clerk, bds at 71 St Paul
Loiseau Jos., laborer, 248½ Seaton
Loiseau Michel, fruit dealer, Bonsecours market, h 49 Wolfe
Loiseau Mrs. Julie, wid Jos., fruits, Bonsecours market, h 185 Barré
Loiseau Philéas, laborer, r 90 Durham
Loiseau Pierre, butcher, bds at 603 St Joseph
Loiseau Pierre, carpenter, 586 Albert
LOISELLE A., & CO., manufacturers, and dealers in new and second-hand furniture, stoves, &c., 181 St Joseph
Loiselle Alphonse bookkeeper, 113½ St André
LOISELLE AMABLE, guardian Court house, 177 Notre Dame
Loiselle F. X., merchant tailor, 151 St André
Loiselle Hormisdas, confectioner, 218 Visitation
Loiselle Jos., carpenter, 471 Amherst
Loiselle Jos., joiner, 119 Workman
LOISELLE LOUIS ALFRED, watchmaker and jeweller, 567 St Catherine, h 263 Amherst
Loiselle Miss Henriette, tailoress, r 11 St Felix
Loiselle Mrs. Louise, wid Joseph, 405 Durham
Loiselle Mrs. Philippe, 589 Ontario
Loiselle Mrs. Victoire, of A. Loiselle & Co., 185 St Joseph
Loiselle P. E., fancy and staple dry goods, 577 St Catherine, h 575 St Catherine
Loiselle Ths., joiner, 214 Visitation
Lolan John, laborer, 74 Shannon
LOMAS HENRY S., St Charles Club house, cor Wellington and Richmond, h 1 Richmond
LOMER G., jun., manufacturers and general agent and agent Transatlantic Marine Insurance Co, 5 St Sacrament, resides at Longueuil
Londerman Frs., clerk, 186 Sanguinet
LONDON ASSURANCE CORPORATION, Fire and Life, Romeo H. Stephens and C. C. Foster, chief agents, 56 St François Xavier
LONDON AND LANCASHIRE LIFE ASSURANCE CO., capital and assets $900,000; Government deposit $100,000; William Robertson, manager for Canada, office 42 St John
LONDON HOUSE, fancy and staple dry goods, Jas. Williamson & Co., proprietors, 448 Notre Dame
London restaurant, E. Jacobs, proprietor, 435 St Paul and 23 St François Xavier
Lone William, groceries, &c., 488 William
LONERGAN JAMES, notary, 34 St James, h 254 St André
Lonergan John, watchmaker, bds at Temperance
LONERGAN MICHAEL J., groceries, provisions, &c., 502 Ontario, h 220 St André
Lonergan Michael L. S., of Ritchie & Borlase, 151 St James, bds at 118 Union av
LONERGAN REV. JAMES S., parish priest St Bridget's church, 30 Seaton
Lonergan S., wholesale grocer, 321 St Paul, h 165 St André
Loney John, carter, 91 Guy
Loney Louis, shoemaker, 7 Fullum
Long Charles, boot and shoe maker, 1220 St Catherine
Long John, carpenter, 71 Lagauchetière
Long John, clerk, 65 Cathedral
Long John, storeman, r 37 Chaboillez
Long Mrs. Elizabeth, wid Cornelius, 4 Charbonneau
Long Mrs. J., wid W. H., professor of music, 37 St Urbain
Long Samuel, clerk, 241 Aqueduct
LONG SONG, Chinese laundry, 633 Craig
Long W. E., bookkeeper, 71 Upper St Urbain
LONGLAY REV. BENJ., Methodist, 1379 St Catherine
Longley James, laborer, r 379 Matthew
Longley Mrs. M. A., wid John, 1150 St Catherine
Longmoore L., telegraph clerk, 25 Hermine
Longmoore Mrs. Jane, wid John, 25 Hermine
Longmore James, letter carrier, 205 Magdalen
Longpré Arthur B., of Longpré & Dugas, 147 St André
LONGPRÉ & DUGAS, advocates, 15 St Thérèse
Longpré Ed., painter, r 106 St Elizabeth
Longpré François, eating house, 127½ St Paul
Longpré Frs. X., plasterer, r 284 Mignonne
Longpré J. Bte., carter, 403 Ontario
Longpré Jos., tanner, Iberville
Longpré Louis, baker, 172 Ann
Longpré Ludger, painter, 427 Panet
Longpré Mrs., wid Daniel, bdg hse, 176 Ann
Longpré Stanislas, laborer, 255 Papineau road
Longpré Henri, civil engineer, 175 St Hypolite
Longtin André, shoemaker, 33 Mountain
Longtin Ant., laborer, 8 Logan
Longtin Gilbert, laborer, 177 Grand Trunk
Longtin Julien, laborer, r 26 Dubord
Longtin Isidore, shoemaker, 4 Poële lane
Longtin Miss Amelia, dressmaker, 21 Amherst
LONGTIN MOISE, notary, 350½ St Joseph, res at St Anne Bout de l'Isle
Lontenville H., travelling agent, bds at 26 Notre Dame
Lontenville Z., clerk, bds at 26 Notre Dame

COAL MERCHANT, Office, 24 Victoria Square.

JAS. BAYLIS & SON—CARPET, OIL CLOTH and CURTAIN WAREH'SE—459 & 461 NOTRE DAME ST

LONSDALE R. J., general agent Mutual Life Association of Canada, and manager Metropolitan Plate Glass Insurance Co. of New York, 163 St James, h 42 Lorne av
Loobey Michael, milkman, 125 Jacques Cartier
Loobey Thomas, laborer, 156 Lagauchetière
Loomis Egbert, laborer, 68 Lusignan
Loonan Pat., barkeeper, 85 St Maurice
Loots George, laborer, 17 Perrault lane
Lopez W. P., of Cohen & Lopez, 116 St Lawrence, St J. Bte. village
L'OPINION PUBLIQUE, French illustrated, weekly, annual subscription, $3; The Burland-Desbarats Lithographic Co., proprietors; edited by a Board of French gentlemen, 5 and 7 Bleury
Lorain Damase, laborer, 240 Wolfe
Lorandeau Dieudonné, carpenter, 4 Widows lane
Lorange François, joiner, 224 Montcalm
LORANGE JOSEPH, wholesale and retail groceries, wines and liquors, 208, 210 and 212 Dorchester cor Montcalm
Lorange Oliver, pork butcher, stalls C and A Papineau market, h 60 Durham
Loranger Joseph M., of Loranger, Loranger & Pelletier, 342 Craig
LORANGER, LORANGER & PELLETIER, advocates, 44 St Vincent
Loranger Louis Onésime, of Loranger, Loranger & Pelletier, 344 Craig
Loranger O. L., of Loranger, Loranger & Pelletier, 344 Craig
Lord Alfred, P. O. clerk, bds at 155 St Paul
LORD ANTHONY GUSTAVUS, broker, 223 Notre Dame, h Place Rolland, 30 Berri
LORD BISHOP OF MONTREAL AND METROPOLITAN, most rev. Ashton Oxenden, D.D., 42 Union av, facing Christ Church cathedral
Lord Charles, nailer, r 28 Albert lane
Lord Gustave, barber, bds at 155 St Paul
Lord Henri, bailiff, 184 St Urbain
Lord J. L., wood dealer, 455 Mignonne, 182½ St Constant, 866 St Catherine, and on the wharf in summer
LORD JAMES, of Lord, Magor & Munn, 222 St Denis
Lord Jean Louis, grocer and wood dealer, 315 Jacques Cartier, h 311 Jacques Cartier
Lord Jos., carter, 313 Jacques Cartier
Lord Jos., laborer, r 235 Durham

LORD, MAGOR & MUNN,
shipping and commission merchants,
18 COMMON

Lord Narcisse, baker, bds at 332 Jacques Cartier
Lord Théodore, saddler, 151 St Elizabeth

LORGE & CO.,
FIRST PREMIUM PRACTICAL
HATTERS AND FURRIERS,
21 St Lawrence

Lorge J. B., of Lorge & Co., 17 St Lawrence
Lorion Bernard, laborer, 93 Parthenais
Lorion Marc, laborer, 482 Wolfe
Lorrain Ovide, of Beaudry & Lorrain, 223 Dorchester
Lortie Adrien, driver, 60 Jacques Cartier sq
Lortie Alfred, painter, 112 St Felix
Lortie Benj., policeman, 319 Panet n Nonancourt
Lortie Frs. X., saddler, 12 St Amable lane
Lortie Léon, carter, 168 Lagauchetière
Lortie Léon, saddler and harnessmaker, 21 St Maurice, h 40 St Henry
Lortie Mrs. Adeline, wid M., 254 Montcalm
Lortie Mrs. J. L., bdg hse, 52 St Denis
Lortie Pierre, contractor, Paxton av
Lortie Pierre, ice driver, Centre n Island
Lortie Tous., laborer, 118 Craig
LORY REV. HYPOLITE, S.J., Church of the Gésu, 144 Bleury
Losey Taylor, customs officer, 30 Richmond
Loss L. M., of Loss & McRae, 266 St Antoine
Loss & McRae, general contractors, 535 St Joseph
Loss W. H., of Loss & McRae, 266 St Antoine
Lothian James, plumber, r 321 St Urbain
Loucks T. S., train despatcher G.T.R., 181 St Philip
Loud James, laborer, Liverpool
Louge James, grocer, Charron
Loughead Andrew, tailor, 26½ St Justin
Loughead John, clerk, r 161 Vitré
Loughman J., horseshoer, 180 Vitré, h 77 Wellington
Loughman Michael, of Loughman & O'Flaherty, 77 Wellington
Loughman Mrs. C., wid Dennis, 77 Wellington
Loughman Mrs. C. R., wid O., 102 Quesnel
LOUGHMAN & O'FLAHERTY, grocers, provision and wine merchants, wholesale and retail, cor Wellington and Prince
Loughren Charles, butler, 49 St Maurice
Loughren Geo., blacksmith, 259 St Christophe
Loughren John, of Black & Loughren, 21 St Geneviève
Loughren Thomas, bell tender Ottawa hotel, 49 St Maurice
Louson John, sails, canvas and twine, 385 Commissioners, h 103 Osborne
Louson Wm. G. T., bank teller, 82 University
Love George, carpenter, 17 Centre
Love John B., cooper, 50 Barré
Love Matthew, carter, 131 College
Love Thos., palace car conductor, Dorchester av
Love Wm., tanner, 148 Richardson
LOVEJOY GEORGE W., M.D., L.D.S., of Bernard and Lovejoy, 646 Lagauchetière
Lovelace colonel Robert, office Water, h 267 St André
Lovelace Edgar M., of Henderson & Lovelace, h Longueuil

LOVELL'S CANADIAN DOMINION DIRECTORY, corrected to January, 1871, price $5; John Lovell, publisher, 23 and 25 St Nicholas, between St Sacrament and St Paul

LAMBERT'S Museum, Art Gallery and

JAMES BAYLIS & SON—COCOA MATTING, MATS, & STAIR RODS—459 & 461 NOTRE DAME ST

LOVELL JOHN, managing Director of Lovell Printing and Publishing Co., and publisher of the Canadian Dominion Directory; Province of Ontario Directory; Province of Quebec Directory; Province of Nova Scotia Directory; Province of New Brunswick Directory; Province of Newfoundland Directory; Province of Prince Edward Island Directory; 23 and 25 St Nicholas, between St Sacrament and St Paul, h 1283 St Catherine, facing Phillips sq

LOVELL PRINTING AND PUBlishing Co., Limited, printers and publishers of Lovell's Series of School Books, Lovell's Gazetteer of British North America, Lovell's Montreal Directory and Lovell's Classified Business Directory; general book and job printers and BLANK BOOK MANUFACTURERS, John Lovell, managing director; Robert K. Lovell, secretary-treasurer, 23 and 25 St Nicholas

LOVELL'S CLASSIFIED BUSINESS DIRECTORY, published annually, in July, subscription $1; Lovell Printing and Publishing Co., proprietors and printers, 23 and 25 St Nicholas

LOVELL'S GAZETTEER OF BRITISH NORTH AMERICA, containing descriptions of over 6000 places and over 1500 Lakes and Rivers, price $2.50 cloth or $3.75 full calf, Lovell Printing and Publishing Co., printers and publishers, 23 and 25 St Nicholas

LOVELL'S MONTREAL DIRECTORY, published annually, in June, subscription $2 50; Lovell Printing and Publishing Co., proprietors and printers, 23 and 25 St Nicholas

Lovell George, turner, 101 Congregation
LOVELL JOHN W., of Lovell Printing and Publishing Co., resides at Rouse's Point, N.Y.
LOVELL ROBERT K., secretary-treasurer of Lovell Printing and Publishing Co., 23 St Nicholas, h 1283 St Catherine
Lovelock Thomas, carver, 479 St Lawrence
LOVERIN N., M.D., physician and surgeon, 227 Notre Dame, h 148 St Mary
Lovett Thos., engineer, 732 St Bonaventure
Lovis John, watchmaker and jeweller, 172 St Lawrence, h 174 St Lawrence
Lovis Miss M. C., milliner, 172 St Lawrence, h 174 St Lawrence
Low Alex. Geo., dry goods, 49 Bleury
Low Aroon, fruit dealer, Papineau market, h St Agnes
LOW JOHN, stock broker, 14 Hospital, h 1023 Sherbrooke
LOW JOHN W., proprietor New York Temperance hotel, 12, 14, 16 and 18 St Henry
Low Mrs. Grace, wid Chas., A., 1023 Sherbrooke
Lowan John, laborer, 59 Dorchester
LOWDEN, INGLIS, NEILL & CO., successors to W. & D. Yuile, wholesale druggists, 18 De Bresoles
LOWDEN J. R., secretary Montreal Malleable Iron works, 1156 St Catherine
Lowden John, of Lowden, Inglis, Neill & Co., 18 Drummond
Lowe Fred., clerk, 813 Craig
LOWE JAMES, inspector of sewers, bds at 357 St Dominique
Lowe John, trader, 37 Shaw
Lowe Thomas, stonecutter, 7 Murray
Lowen John, laborer, r 100 Barre
LOWER CANADA JURIST, monthly, annual subscription $4; Lovell Printing and Publishing Co., proprietors and printers, 23 and 25 St Nicholas
Lower William, laborer, 278 St Dominique
Lowndes Henry, of Warner & Lowndes, 19 Baile
Lowndes Sam., moulder, 25 St Felix
Lowery D. O'Connell, Great American Tea Co., 135 McGill
LOWREY MICHAEL, boots and shoes, 437 St Catherine
LOYAL ORANGE ASSOCIATION HALL, 81 St James
Loyd Wm., clerk, 180 St André
Loyer Camille, laborer, 396 Panet
Loyer David, laborer, r 107 Panet
Loyer George, laborer, r 109 Panet
Loyer Narcisse, laborer. 240 Beaudry
Loyer Siméon, joiner, 109 Panet
Luby James, drain contractor, 126 Dorchester
Lucas John, bds at 125 St Dominique
Lucas John, laborer, 115½ Colborne
Lucas Leonard, carpenter, 4½ Cadieux
Lucas Wm., storeman, 159 Dalhousie
Ludwig Chs., currier, 263 German
Luicks Jos., bdg hse, 206 College
Lulham William H., jeweller, 9 Bleury
Lumley Jos., com traveller, bds at 73 St Urbain
Lummis Mrs. Eliza, wid John, 66 Colborne av
Lummis Wm., corresponding clerk local freight agent's office G.T.R., 77 St Hypolite
Lumsden Robert, storeman, 7 Dumarais
Lund David, upholsterer, 167½ St André
Lundie Geo. W., bookkeeper, 139 Stanley
L'UNION MÉDICALE, monthly, annual subscription $4; P. E. Lachapelle, M.D., editor; Canada Printing Co., printers, 222 Notre Dame
LUNN ALEXANDER H., of Cross, Lunn & Davidson, 677 Sherbrooke
Lunn Thomas, fish dealer, stand 3 St Lawrence market, h 155 St Dominique

Drawing Room Amusements, 301 Notre Dame Street.

JAS. BAYLIS & SON—CARPET, OIL CLOTH & CURTAIN WAREH'SE—459 & 461 NOTRE DAME ST

LUNN WILLIAM, secretary-treasurer Protestant Board of School Commissioners, 675 Dorchester, h 677 Sherbrooke
Lunny John, storeman, 84 Lagauchetière
Lupien Amable, blockmaker, 29 Prince
LUPIEN JOSEPH, groceries, liquors and provisions, cor St Joseph and Rose de Lima, h 1172 St Joseph, town of St Henry
Lupien Mrs. A., wid F. A., 185 St Urbain
Lupien Mrs. Délima, wid Maxime, 84 Barré
Lupien Ol., patternmaker, 184 St Elizabeth
Lupien Thomas, barber, 328 St Lawrence
Lupien Victor, carpenter, 19 Prince, h 254 St Joseph
Luscombe Thomas, tailor, 17 Dorchester
LUSHER EDWARD, of Taylor & Lusher, sole agent for Canada of Cadbury Bros. chocolate and cocoas, 4 Hospital, h Longueuil
Lusignan Ant., organ builder, 13 Bruchesi
Lusignan Chs., confectioner, 357 Jacques Cartier
Lusignan François, joiner, 478 Ontario
Lusignan J. E., clerk G.T.R., 124½ St Denis
Lusignan Joseph, carter, 113 Dufresne
Lusignan Mrs. M., wid Hypolite, 1 St Thérèse
Lusignan Régis, laborer, 105 Dufresne
LUSK & LOUGH, lumber merchants, 46 Napoleon road
Lusk Robert Jas., of Lusk & Lough, 21 Donegana
Lussey James, moulder, 188 St Constant
Lussier Alfred, carter, 181 St Martin
Lussier Azarie, trader, 247 Durham
Lussier Chs., laborer, 3 Longueuil Ferry lane
Lussier Chs., jun., shoemaker, r 105 St Felix
Lussier Charles, sen., shoemaker, r 105 St Felix
Lussier David, butcher, r 45 Manufacturers
Lussier Etienne, carter, 65 Suzanne
Lussier F. A., telegraph operator, 200 St André
LUSSIER FELIX, confectioner, 450 St Joseph
Lussier Ferd., laborer, Centre n St Andrew
Lussier Fred., carter, 183 St Martin
LUSSIER HORMISDAS, groceries, wines and liquors, 412 Ontario, h 410 Ontario
Lussier Isidore, printer, 9 St Lawrence
Lussier J. Bte., laborer, r 229 Sydenham
Lussier J. S., clerk, bds at 23 German
Lussier Jos., merchant, 278 Wolfe
Lussier Joseph, shoemaker, r 26 Bruchesi
Lussier Jos., tinsmith, 76 Campeau
Lussier Louis, 163½ St Antoine
Lussier Louis, gateman, Railway track n Aqueduct
Lussier Louis, sawfiler, 4 Little St Antoine
Lussier Ludger, carpenter, Centre n St Andrew
Lussier Mathias, storeman, r 10 St Margaret
Lussier Mathurin, butcher, corner St Catherine and Amherst, h 312 Jacques Cartier
Lussier Miss Emilie, dressmaker, 223 Notre Dame
Lussier Miss Zoë, bdg hse, 41 St Dominique
Lussier Mrs. Adeline, wid Frs. X., seamstress, 6 St Hubert
Lussier Mrs. Domithilde, wid Bruno, 166 Railway track
Lussier Mrs. J., fancy goods, 9 St Lawrence
LUSSIER MRS. L., milliner, 261 St Joseph, h 259 St Joseph
Lussier Mrs. Sophie, wid X., 32 St Louis
LUSSIER PAUL, advocate, Hochelaga
Lussier Pierre, hatter and furrier, 183 Montcalm
LUSSIER REV. P. E., Bishop's Palace, Lagauchetière cor Cathedral
LUSSIER REV. TOUSSAINT, S.J., St Mary's college, 142 Bleury
Lussier Toussaint, joiner, 94 Frontenac
Lussier Wm., tinsmith, 241 Lagauchetière
Lussier Xavier, confectioner, 146 St Elizabeth
Luttrell Alex., biscuitmaker, 124 Forfar
Luttrell Henry, nailmaker, 91 Forfar
Luttrell Joseph, confectioner, 35 Quesnel
Luttrell Mrs. N., wid Alexander, 72 Lusignan
LUTTRELL W. & J., steam biscuit bakery and confectionery, cor Albert and Vinet, St Cunegonde
Lyall Peter, contractor, 484 Seigneurs
Lydon Frederick, conductor G.T.R., 42 Magdalen
Lye Henry, secretary National Insurance Co., 192 St. James, h Mount Royal Vale
LYING-IN HOSPITAL, Mrs. Hannah, matron and midwife, 93 St Urbain
Lyman Adolphe, stonecutter, 161 German
LYMAN BENJAMIN, of Lymans, Clare & Co., 714 Lagauchetière
Lyman Chs., of Lymans, Clare & Co., 56 Mackay
Lyman F. G., with Lymans, Clare & Co., 72 Victoria
Lyman Frederick S., of Dunlop & Lyman, 72 McTavish
LYMAN HENRY, of Lymans, Clare & Co., Thornhill, 74 McTavish
Lyman H. O., clerk, 208 Peel
Lyman Lambert, jun., copyist, 175 German
Lyman Lambert, stonecutter, 175 German
LYMAN LIEUT.-COL. THEODORE, of Savage, Lyman & Co., 1 Dayton place, 208 Peel
Lyman Peter, 291 St Constant
Lyman Roswell, clerk, 74 McTavish
LYMAN S. JONES, commission, drugs, chemicals, and essential oils, 230 St James next door to Savage, Lyman & Co., h 148 Mansfield
Lyman Uldéric, stonecutter, bds at 175 German
Lyman Wm., hotel, 339 and 341 St Lawrence, h 343 St Lawrence
LYMANS, CLARE & CO., wholesale chemists and druggists, 382, 384 and 386 St Paul; hydraulic linseed oil, paint, color drug and dyewood mills, 105 and 107 Mill, south side of the Canal, and 11 Capital
LYMBURNER BROS., gold and silver platers, 563 Craig
Lymburner Jos., of Lymburner Bros., 661 St Bonaventure
Lymburner Marcel E., of Lymburner Bros., 651 St Bonaventure
Lymburner Narcisse, photographer, 144 Grand Trunk, bds at 109 Grand Trunk
Lynch Adolphe, laborer, 357 Panet
Lynch Charles, storeman, 77 St Maurice
Lynch Daniel, laborer, 31 King
Lynch Edward, bds at 73 St Urbain
Lynch Edward, laborer, St Patrick
Lynch J. Harold, accountant, bds at Turkish bath, 140 St Monique

GEO. F. HARTT, Agent for the Delaware and Hudson Canal Co.'s

JAMES BAYLIS & SON—HARE'S OIL CLOTHS, A SPECIALTY—459 & 461 NOTRE DAME ST

Lynch James, carter, 79 Campeau
Lynch James, storeman, r 477 Wolfe
Lynch James A., carpenter, r 95 Bleury
Lynch John, commission agent, 65 Champ de Mars
Lynch John, laborer, 61 Colborne
Lynch John, laborer, 174 Richardson
Lynch John, printer, 29 Hermine
Lynch John, sexton Wesleyan chapel, 111 Lagauchetière
Lynch Joseph, laborer, 128 Nazareth
Lynch Michael, laborer, 299 William
Lynch Miss Ellen, upholsteress, 139 St Alexander
Lynch Miss Hannah, upholsteress, 139 St Alexander
Lynch Miss Julia, laundress, 31 Hermine
Lynch Mrs. C., wid Peter, 19 Papineau sq
Lynch Mrs. Ellen, wid James, 29 Hermine
Lynch Mrs. J., wid Geo., 88 St Charles Borromée
Lynch Mrs. Mary, wid John, 18 Dowd
Lynch Mrs. Mary, wid Pat., 103 College
Lynch Nap., cabinetmaker, 388 Seigneurs
Lynch Pat., bricklayer, r 10 Mayor
Lynch Pat., laborer, St Albert n Island
Lynch Pat., jun., gardener, 145 Fullum
Lynch Pat., sen., gardener, 143 Fullum
Lynch Peter, shoemaker, 151 Wellington
Lynch Richard Augustus, clerk, r 12 Bleury
Lynch T., telegraph messenger, 96 Inspector
Lynch Thomas J., grocer, 26 Aylmer
Lynch William F., grocer and provision dealer, 207 Wellington
Lynett James, machinist, bds at 7 Mount St Mary av
Lyng Patrick, shoemaker, r 134 Vitré
Lynn John, clerk, 270 St Bonaventure
Lynn John G., of John G. Lynn & Co., Lower Lachine road
LYNN JOHN G., & CO., boot and shoe manufacturers, factory 4, 6 and 8 Maple av; retail stores, 281 St Joseph and 587 St Catherine
Lynn Miss Mary, furrier, 25 St Antoine
Lynn Mrs. Mary, wid James, 13 Amherst
LYNOTT FRANCIS, groceries and provisions, 93 St Patrick
Lyns John, laborer, 165 Richardson
Lyon Jos. Ferdinand, tobacconist, 557 St Joseph
Lyon Martin, policeman, 123 Dorchester
Lyon Thos., machinist, 98 Grand Trunk
Lyon Thos., tobacconist, 458 St Joseph
Lyons Cornelius, laborer, 7 Evans court
Lyons Daniel, deputy inspector weights and measures, Custom House sq, h 649 St Lawrence
Lyons Daniel, steward Presbyterian College of Montreal, 69 McTavish
Lyons Dennis, laborer, 151 Grand Trunk
Lyons John, G.T.R., Bourgeois n Railway track
Lyons John, laborer, 2 St Paul
Lyons John, saddler, 153 Wellington, h 83 Dalhousie
Lyons Michael, laborer, 12 Devienne
Lyons Mrs. Margaret, wid John, Island
Lyons Mrs. Mary, wid James, 141 Young
Lyons Peter, laborer, 147 Wellington
LYONS STEPHEN, groceries, wines, liquors and provisions, 490 St Bonaventure, h 165 Fulford
Lyons Thos., laborer, 28 Brock
Lyseght John, baker, 128 Nazareth
Lytle Frederick, engine driver G.T.R., 19 Favard
Macabé Isidore, joiner, 342 Papineau road
MacAdams Hugh, traveller, 119 Fulford
Macartney Henry, clerk, 416 St Denis
Macarty Stephen, laborer, r 11 Eleanor
Macaulay R., secretary Sun Mutual Life Insurance Co., 164 St James, h 86 St Famille
MACAULAY WILLIAM, forwarder, and agent for Western Express Line of Lake Propellers, Ward Lake Superior Line of Steamers, and Port Dover and Lake Huron railway, 93 Common, h 138 Nazareth. *See Adv at end of book*
MACBEAN DAVID B. A., M.D., telegraph operator Bonaventure station, res at St Lambert
MACBEAN WILLIAM, land agent G.T.R., 23 Jacques Cartier sq, h 85 Mansfield
Maccallum Chs. F., public weigher, 393 Dorchester
MACCALLUM DUNCAN C., M.D., physician and surgeon, 45 Union av
MacCleave Arthur, brassfinisher, 252 German
MacCormick Jas., harnessmaker, r 188 Bleury
MACCULLOCH FERDINAND, 8 Phillips place
Maccunn John, cooper, 33 Prince, h 31 Prince
Macdermott Thos., laborer, 13 Hospital
Macdiarmid John, millwright, 335 Seigneurs
MacDiarmid Kenneth, furrier, 86 St Antoine
Macdof —, of Savard & Macdof, 283 Workman
Macdonald Arthur, barkeeper, 744 Craig
Macdonald Ben., insurance inspector, 44 Courville
Macdonald C. H., with Walter Wilson & Co., 111 Champ de Mars
Macdonald C. W. M., 268 University
Macdonald Colin, of C. Macdonald & Co., 70 Victoria
MACDONALD C., & CO., manufacturers of hats, caps, furs and straw goods, 37 St Peter
MACDONALD DE BELLEFEUILLE, merchant, 30 McGill College av
Macdonard Dugald, inland revenue, Custom House sq, h 137 St André
Macdonald Duncan, of Duncan Macdonald & Co., 451 Guy cor St Catherine
MACDONALD DUNCAN, & CO., contractors for Montreal, Ottawa and Western Railway, 7 Place d'Armes
Macdonald Duncan J., grocer, 89 Prince, h 87 Prince
Macdonald Hugh, collector, r 124 Versailles
Macdonald J. Duncan, machinist, bds at 7 Mount St Mary av

MACDONALD J. K.,
general blacksmith, bell hanger and locksmith; Plasterers' furnaces, Moulds, &c., Carpenters' and Builders' work to order. Terms moderate, 24 Latour, h 28 Latour

Celebrated LACKAWANNA Coal, by the Ton or Cargo, 24 Victoria Square.

JAS. BAYLIS & SON—CARPET, OIL CLOTH & CURTAIN WAREH'SE—459 & 461 NOTRE DAME ST

Macdonald James, com traveller, 127 Shuter
MACDONALD JAMES B., importer of leathers and shoe findings, 33 St Nicholas, bds at 822 Ontario
MACDONALD JAMES M., St Lawrence Dye works, 31 Bleury
Macdonald John, biscuit baker, 79 Jurors
Macdonald M., tea store, 316½ St Joseph
Macdonald Misses, 31 Bleury
Macdonald Miss Kate, dressmaker, 17 St Alexander
Macdonald Mrs. Elizabeth, wid Colin, 455 Sherbrooke
Macdonald Mrs. Euphemia, wid Dr. James, 86 St Antoine
Macdonald Mrs. Helen, wid Daniel, 29 Belmont
Macdonald Mrs. Sarah, wid Honoré, sick nurse, 2 Louis Hypolite
Macdonald Patrick, gardener, 30 Logan
Macdonald Randolph, contractor, 46 Scotland
Macdonald Robert, laborer, 87 Guy
Macdonald Ronald, bookkeeper, 49½ Anderson
Macdonald Wm., baker, 10½ St Radegonde
MACDONALD WILLIAM, M.D., agent Eagle Life Insurance Co. of England, office 6 Exchange Bank building, 102 St François Xavier, h 263 University
MACDONELL ANGUS C., M.D., physician and surgeon, 90 Cathedral
MACDONELL CHARLES A., Union marble works; monuments, mantels, &c., 10 and 12 Bleury, bds at 432 Upper St Denis
Macdonell D. F., clerk, 460 Guy
Macdonell Duncan, 460 Guy
Macdonell Mrs. Isabella, wid John, 129 Mansfield
Macdonell Patrick, laborer, 84 Seminary
Macdonell Peter L., advocate, 179 St Christophe
Macdonnell Alex., agent for McCullagh & Co., of New York, 7 Corn exchange, 41 St Sacrament
Macdonnell A., wine merchant, 4 Stanley
Macdonnell James, laborer, 296 William
Macdonnell James, roofer, r 373 William
Macdonnell Mrs. Ann, wid Chas., 384 St Antoine
Macdonnell Mrs. E., wid John, 432 St Denis
Macdonnell Richard, advocate, 564½ Craig, bds at Montreal house, 6 Custom House sq
Macdonnell Richard, M.D., physician and surgeon, 1289 St Catherine
MACDONNELL ROBERT L., M.D., physician and surgeon, 1289 St Catherine, facing Phillips sq
Macdool Bernard, laborer, 9 Dorchester
Macdougall A. B., storeman, 401 St Dominique
Macdougall Alex., secretary Montreal Elevating Co., 14 Scotland
MACDOUGALL BROTHERS, stock brokers, 69 St François Xavier
Macdougall D. Lorn, of Macdougall & Davidson, Outremont, Côte St Catherine
MACDOUGALL & DAVIDSON, stock and bill brokers and general agents North British and Mercantile Insurance Co., agents for Scottish American Investment Co., (limited), 72 St François Xavier cor Hospital
MacDougall G. Campbell, of MacDougall Brothers, 582 Sherbrooke
MacDougall Hartland S., of MacDougall Brothers, 1395 St Catherine
Macdougall R. W., of Gault Bros. & Co., 6 Stanley
Macdougall Sam., trader, St Ann's market
Macdougall Wm., iron turner, 68 Duke
Macdougall Wm., of Geo. Winks & Co., Albert buildings, cor Victoria sq and McGill
Macduff Joseph, saddler, 717 St Catherine, bds at 194 German
Macduff John, laborer, r 416 Richmond
Mace Geo. A., foreman, 50 St Hypolite
Mace Robert E., cashier, 65 Aylmer
Mace Thomas H, clerk, 245 German
MacEnroe John, clerk, 10 Louis Hypolite
MacEWAN P., cashier Union Bank of Lower Canada, 383 Notre Dame, res in Quebec
Macfarlan Mrs. Ann, wid John, bds at 12 Hanover
Macfarlan Mrs. Jessie, wid Walter, 14 Phillips place
Macfarlane Alex., shoemaker, 42 Mountain
MACFARLANE ANDREW, of Macfarlane & Co., 18 McGill College av
MACFARLANE & CO., saw and planing mills, 409 Richmond. *See Adv p 7*
Macfarlane David, storeman, 20 Busby lane
Macfarlane & Hogue, boot and shoe manufacturers, 396 St Paul
MACFARLANE JAMES, importer and general merchant, 421 St Paul, h 1403 St Catherine cor Metcalfe
Macfarlane James E., clerk, 55 City Councillors
MACFARLANE JOHN, assistant managing director Canada Paper Co., 374 St Paul, h Hillside, Côte St Antoine
Macfarlane Jos., 81 Lagauchetière
Macfarlane Robert, of Macfarlane & Co., 48 St Famille
Macfarlane W. T., of Macfarlane & Hogue, 25 St Edward
Macfarlane William S., 98 St Alexander
Machin Miss M., lady superintendent Montreal General hospital 414 Dorchester
Macgregor Alex. J., storeman, 153 Mountain
Machabee Ferd., blacksmith, 296 Montcalm
Machugh Michael, laborer, r 72 Shannon
Macintosh John, of Court & Macintosh, 289 Peel
Macintosh Mrs. E., wid Wm., 116 Union av
Macintosh Mrs. Maria, wid James R., 47 Aylmer
Macintosh Neil, accountant, 140 St Antoine
Macintosh Wm. C., bookbinder, 165 Amherst
Mack Geo., joiner, Ropery n St Charles
Mack Henry, gateman G.T.R., r 17 St Francis
Mack Jas., boilermaker, St Patrick n St Andrew
Mack N., ropemaker, Napoleon road
Mack Robert, carpenter, Napoleon road
Mack Robert, machinist, 104 Centre
Mack Wm., ropemaker, Napoleon road
Mackay Abraham, clerk, 111 Nazareth
Mackay And., storeman, 40 St Elizabeth
MACKAY BROTHERS, wholesale dry goods, 166 to 170 McGill, warehouse 21 and 25 Longueuil lane

LAMBERT'S Museum and Fine Art Gallery, 301 Notre Dame Street.

For CARPETS, OIL CLOTHS or CURTAINS, visit JAS. BAYLIS & SON, 459 & 461 NOTRE DAME ST

Mackay Ed., of Mackay Brothers, 1059 Sherbrooke
Mackay Henry, stonecutter, 514 Ontario
MACKAY HON. ROBERT, judge Superior court, 1094 Sherbrooke
Mackay Hugh, of Mackay Brothers, 113 Drummond
Mackay James, customs clerk, bds at 62 German
Mackay James, insurance agent, 241 University
Mackay James, of Mackay Brothers, res in England
MACKAY JAMES, tinsmith, plumber and gas fitter, 617 St Mary, h 572 St Mary
Mackay James A., bookkeeper, 13 St Hypolite
Mackay John, printer, 111 Nazareth
Mackay Joseph, of Mackay Brothers, 1059 Sherbrooke
Mackay Mrs. M., wid David, 606 Wellington
Mackay Robert, guardian Zion church, 9 Latour
Mackay Robert, of Mackay Brothers, 113 Drummond
Mackay Stephen, com traveller, 293 Richmond
Mackay Thomas, of Johnston & Mackay, 163 St James, h Longueuil
Mackay Thomas, provision dealer, 62 German

MACKEDIE J. W., & CO., MANUFACTURERS OF CLOTHING, WHOLESALE, Nuns' Building, 343 St Paul

Mackedie John W., of J. W. Mackedie & Co., 100 Stanley
Mackedie Jas. R., bookkeeper, 30 Lorne av
Mackedie Jos, clerk, 30 Lorne av
Mackedie Mrs. Catherine, wid John, 30 Lorne av
Mackelcan Fred. P., civil engineer, 402 Dorchester
Macken Edward, laborer, 4 Evans court
MACKENZIE FREDERICK, secretary Society for the Prevention of Cruelty to Animals, &c., office Mechanics hall, 204 St James, h 5 Prince of Wales terrace, 895 Sherbrooke
Mackenzie Gilbert, of Cameron, Mackenzie & Co., 264 St Martin
Mackenzie H. W., watchmaker, 20 Anderson
Mackenzie Hector, of J. G. Mackenzie & Co., 7 Prince of Wales terrace, 899 Sherbrooke
Mackenzie Henry O., manager estate Bruyère, 3 St James, h 463 Mignonne
MACKENZIE J. G., & CO., general merchants, 381 and 383 St Paul
MACKENZIE JOHN G., of J. G. Mackenzie & Co., 5 Prince of Wales terrace, 895 Sherbrooke
Mackenzie Kenneth, of Mackenzie, Powis & Co., bds at Albion hotel, 141 McGill
Mackenzie M. K., storeman, 9 Patricia terrace, 82 Lusignan
Mackenzie Michael, laborer, bds at 3 Hermine
Mackenzie Mrs. Mary M., wid Alex., 160 St Etienne
MACKENZIE, POWIS & CO., wholesale tea merchants, 12 St John and 9 St Alexis
MACKENZIE RICHARD, hardware and railway supplies, 59 St Sulpice, h 105 Mackay
MACKENZIE WILLIAM, stock and exchange broker, 95 St François Xavier, h 108 Cadieux
Mackenzie William E., of J. G. Mackenzie & Co., 5 Prince of Wales terrace, 895 Sherbrooke
Mackerrow Andrew, of John Aitken & Co., 51 Metcalfe
Mackey Wm. M., of Greene & Mackey, 40 St Elizabeth
Mackie J. A., bookkeeper, 19½ Berthelet
Mackin John, laborer, 161 St Antoine
Mackinnon James, of James Mackinnon & Co., res at St Lambert
MACKINNON JAMES, & CO., general agents, 58 St François Xavier
Mackinnon John, biscuit maker, 116 Canning
MACKINNON JOHN, & CO., Canada Biscuit manufactory, 102 St John cor St Joseph, Town of St Henry
Mackinnon Wm., fireman, 250 Bourgeois
Mackintosh Alex, bookbinder, r 84 St Antoine
MACLAGAN DR. P. R., organist Christ Church cathedral, 28 Victoria
Maclaren John J., of Trenholme & Maclaren, 106 University
MacLaughlin Mrs. Elizabeth, wid John, 318 St Antoine
Maclean Jas., barber, 164 Wellington
Maclean Jas., clerk, 85 St Constant
Maclean John, of John Maclean & Co., 37 Victoria
MACLEAN JOHN, & CO., fancy dry goods, wholesale, 136 to 144 St Peter and 1 to 3 Recollet
Maclear W. H., com traveller, 10 Morland
Maclear William, harnessmaker, 192 O'Leary av
Maclearny John, laborer, r 37 Richardson
Maclennan E., com merchant, 7 Western chambers, 22 St John, h 18 Plateau
MacMahon Abraham, storeman, 9 Sanguinet
MacMahon Homer, advocate, 6 St James, h 233 St Christophe
MacMartin Duncan, gas engineer, 63 Osborne
MACMASTER D., of Macmaster, Hall & Greenshields, advocates, City club, 132 St James, and Metropolitan club, 109 Union av
MACMASTER, HALL & GREENSHIELDS, advocates, 181 St James
MacMillan Kenneth H., furrier, 74 Jurors
MacMillan Miss, bdg hse, 108 St Bonaventure
MacNamara John, laborer, 13 Olier
MacNamara Mrs. Joanna, wid Michael, 64 St Felix
Macnider A., inspector Bank of Montreal, 694 Sherbrooke
Macnish John, bookkeeper, bds at 28 Cathcart
Macpherson Alex., of Benny, Macpherson & Co., 74 McGill College av
Macpherson Duncan B., of Bellhouse, Macpherson & Co., 70 Osborne
MACPHERSON G. G., secretary-treasurer Adams tobacco works, 167 St Denis
Macpherson Geo., fancy goods, 483 Dorchester
Macpherson John, conductor G.T.R., 416 Richmond
Macpherson Mrs. Isabella, wid J. R., 820 Ontario
Macpherson Mrs. L., wid Colin, 19 Mance
Macpherson Mrs. Phebe, wid Donald, 3 Overdale av

LAMBERT'S Museum, open from 10 A.M. to 10 P.M., 301 Notre Dame Street.

JAS. BAYLIS & SON—CARPET, OIL CLOTH & CURTAIN WAREH'SE—459 & 461 NOTRE DAME ST

Macpherson Robert D., importer of teas, 366 St Antoine
MACPHIE DUGALD, managing-director St Lawrence and Chicago Forwarding Co., 8 St Peter, h 1048 Dorchester
MACQUISTEN PATRICK, civil engineer, 285 St Hubert
MACRAE GEORGE, Queen's counsel, and commissioner for taking affidavits for Ontario, 42 St James, h 72 McGill College av
Macras Louis, carter, 103 Versailles
MACTAVISH JOHN, importer and dealer in china, glass and earthenware, lamps, petroleum, kerosene and machinery oils, 165 St Lawrence, h 356 Dorchester
MacTavish P. M., 356 Dorchester
MACVICAR REV. DONALD HARVEY, LL.D., principal and professor of theology Presbyterian College of Montreal, 69 McTavish, h west wing of McGill university, 803 Sherbrooke
McAbbott Frank, laborer, 142 Richardson
McADAM CHARLES, bookseller, stationer and fancy goods, 30½ St Radegonde, h 9 Scotland
McAdam C. L., bookkeeper, 9 Scotland
McAdam James, clerk, 363 St Antoine
McAdam John, temperance bdg hse, 127 and 127½ St Bonaventure
McAddie D., bookkeeper, bds at Ottawa hotel, 246 St James
McAdoo John, storeman, 116 Richardson
McAfee Chs., painter, 166 Canning
McAfee John, school teacher, 27 Gain
McAlear Hugh, machinist, 346 St Patrick
McAleese James, storeman, 22 Desrivières lane
McAleese Robert, varnish manufacturer, 106 William
McAlhern Pat., laborer, 204 William
McAlister Bernard, laborer, 84½ Colborne
McAllan Norman, mail clerk, 189 St Elizabeth
McALLEN A. K. F., importer of machine and shoe threads, elastic web, fishing and wrapping twines, fancy goods, French calfskins and fancy leathers, 461 St Paul, h 243 University
McAllen Miss Ellen, dry goods, 403 Wellington
McAllen Wm., dry goods, 401 and 403 Wellington
McAllister —, G.T.R., 3 Patricia terrace, 70 Lusignan
McAllister Andrew, confectioner, 697 St Joseph
McAnally Pat., shoemaker, r 53 St Elizabeth
McANDREW MICHAEL J., upholsterer and mattress maker, 594 Dorchester, h 596 Dorchester
McAnulty Neal, gardener, 280 Aqueduct
McArdle Michael, laborer, 19 Smith
McArthur Alex., com traveller, 25 Scotland

McARTHUR & CO., importers of and dealers in PAINTS, OILS, VARNISHES, WINDOW GLASS, Artists' and Painters' supplies generally, sheet wax and materials for wax flowers, wholesale and retail, 431 Notre Dame cor Dollard

McArthur Hugh, stenographer, 467 Seigneurs
McArthur James, butcher, 9 St David lane
McArthur James, painter, 48 Coursol
McArthur James A., engineer, 295 William
McArthur James C., of John McArthur & Son, 1754 St Catherine

McARTHUR JOHN, & SON, oil, paint, color and varnish merchants, importers of English and Belgian window glass, (plain and ornamental sheet, polished, rolled and rough plate, &c.), painters' and artists' materials, brushes, chemicals, dye stuffs, &c., 310, 312, 314 and 316 St Paul, and 253, 255 and 257 Commissioners

McArthur John, clerk, 53 McGill College av
McArthur John, gardener, 103 Quesnel
McArthur John, of John McArthur & Son, 1754 St Catherine
McArthur Miss Jennie, dressmaker, 15 Bisson
McARTHUR MRS. ELIZABETH, registry office, 9 St David lane
McArthur Mrs. E., wid William, 467 Seigneurs
McArthur Mrs. J., bdg hse, 53 McGill College av
McArthur Thos. R., of McArthur & Co., bds at 24 St Monique
McArthur W. B., traveller, 28 Cathcart
McAuley Bros., butchers, stalls 41 and 42 St Anns market
McAuley Chas., carter, Manufacturers
McAuley Frs., of McAuley Bros., 28 Papineau sq
McAuley Peter, of McAuley Bros., Albert av
McAuley Peter, laborer, 73 McCord
McAvoy John, boilermaker, 451 Wellington
McAvoy Patrick, night watchman, 16 Seaton
McAvoy Peter, gardener, 154 Papineau road
McAvoy Wm., 531 St Bonaventure
McBEAN ALEX. G., produce dealer and commission merchant, 64, 66 and 68 Foundling and 33 Norman, h 29 Shuter
McBean George, com merchant, 31 Shuter
McBeth Mrs. Adelaide, wid Jos., 403 Mignonne
McBratney Mrs. Mary, wid E., 45 Aylmer
McBrearty John, laborer, 49 Hermine
McBride James, cabinetmaker, 42 Chenneville
McBride James, farmer, Dorchester av
McBride James, laborer, 139 Grand Trunk
McBride James, of Vipond, McBride & Co., 451 St Lawrence
McBride Johnson, fireman, 61 Centre
McBride John T., 96 St Alexander
McBride Michael, telegraph messenger, r 482 Dorchester
McBride Mrs. Martha, bdg hse, 42 Chenneville
McBride Robert, carter, 186 Canning
McBride Samuel, carter, 193 Canning
McBride Wm., 96 St Alexander
McBrien Michael, laborer, 75 St Patrick
McBurney David, of J. & D. McBurney, 186 Mountain
McBURNEY J. & D., produce and provision merchants, 457, 459 and 461 Commissioners, and 532, 534 and 538 St Paul

LACKAWANNA Coal is cheapest and most satisfactory for Steam

JAMES BAYLIS & SON keep constantly on hand a large stock of Curtain Materials and Cornices

McBurney John, of J. & D. McBurney, 186 Mountain
McBurney Sam., storeman, 236 Seigneurs
McCabe John, laborer, 235 Sydenham
McCabe Michael, laborer, 18 St Columban
McCabe Mrs. Ann, wid James, 134 Colborne
McCabe Mrs. Mary, wid Michael, 135 Colborne
McCabe Pat., clerk, 37½ Vallée
McCabe Ths., grocer, 449 Wellington
McCabe Hugh, driver, 63 St Alexander
McCaffrey Dennis, carter, 103 Amherst
McCaffrey Geo., carter, 70 Manufacturers
McCaffrey James, laborer, 180 Richmond
McCaffrey Jos., painter, 43 St Alexander
McCaffrey Mrs., of Mrs. McCaffrey & Co., bds at Canada hotel, 17 St Gabriel
McCaffrey Mrs., & Co., dressmaking and millinery, 280 Notre Dame
McCaffrey Mrs. Rosanna, wid Pat., 97 McCord
McCaffrey Pat., foreman, 34 Vallée
McCaffrey Thomas, 146 McCord
McCall Ed., porter, 26 Anderson
McCall John, butcher, 18 Papineau market, h 202 Lagauchetière
McCall John, of Stirling, McCall & Co., res in London, England
McCall Patrick, milkman, 108 Wolfe
McCallion John, laborer, 135 Young
McCallum A., of A. McCallum & Co., 890 Ontario
McCallum A., & Co., fish merchnts, 60 Foundling
McCallum David, of J. McCallum & Sons, 70 Bleury
McCALLUM DUNCAN, M.D., physician and surgeon, 84 Cathcart
McCALLUM DUNCAN CAMPBELL, M.D., physician and surgeon, 45 Union av
McCallum J. D., fish dealer, stalls 5 and 6 St Anns market, h 75 St Alexander

McCALLUM J., & SONS, Pianoforte warerooms; Pianos Tuned and Repaired, 68 and 70 Bleury

McCallum John, jun., of J. McCallum & Sons, 70 Bleury
McCallum John, sen., of J. McCallum & Sons, 70 Bleury
McCallum Miss Rosina, 15 Durocher
McCallum Mrs., wid John, 80 St Maurice
McCallum Mrs. Adeline, wid John, 224 Visitation
McCallum Mrs. E., wid Sam., bdg hse, 62 Colborne av
McCallum Mrs. Susan, wid John, 75 St Alexander
McCallum R. W., fancy goods, 654 and 656 Dorchester
McCambridge Alex., grocer, 57 and 59 Prince
McCANN, CHAMPEAU & HUNTER, hardware merchants, 346 St Paul
McCann Ant., shoemaker, 266 Sanguinet
McCann F. A., clerk, 568 Lagauchetière
McCann J. H., of McCann, Champeau & Hunter, 50 City Councillors
McCann James, bricklayer, 9 Cathedral
McCann Jos., printer, 145 St Constant
McCann Mrs. Marg., wid J., 50 City Councillors
McCanniff Mrs. E., wid M., r 110 St George
McCanvan Alf., shoemaker, 216 Barré lane
McCardle Mrs. Ann, wid Owen, 78 Murray
McCargin —, laborer, 21 Perrault court
McCarny Miss Annie, dressmaker, 27¾ Amherst
McCarron Chs., contractor, 16 Mount St Mary av
McCarry James, storeman, 144 Young
McCarthy Daniel, blacksmith, Centre n Henry
McCarthy Daniel, storeman, 62 Jurors
McCarthy Daniel, tailor, 9 Smith
McCarthy Dennis, butcher, 8 and 9 St Gabriel market, h 21½ Grand Trunk
McCARTHY DENNIS, dealer in foreign and domestic fruits, 34 Bonsecours market, h 110 St André
McCarthy Edward, blacksmith, 20 Conway
McCarthy Felix, turner, 252 William
McCarthy James, driver, 66 Farm
McCARTHY JAMES, restaurant, 179 St Joseph, h 177½ St Joseph
McCarthy J., foreman G.T.R., St Albert n Island
McCarthy John, laborer, 313 St Constant
McCarthy John, laborer, r 588 Lagauchetière
McCarthy Michael, carter, Ropery n Manufacturers
McCarthy Michael, laborer, 34 St Patrick
McCarthy Miss C. Johnstone, 2 Papineau sq
McCarthy Miss Mary, fruits, 59 St George
McCarthy Nugent, laborer, St Albert
McCarthy Owen, laborer, St Albert n St Andrew
McCarthy Patrick, laborer, 108 Craig
McCarthy Patrick, laborer, r 105 Dalhousie
McCarthy Patrick, shoemaker, r 15 Hermine
McCarthy Roger, laborer, Centre n Henry
McCarthy T., brakeman, 62 Mullin
McCarthy Thomas, cooper, 33 Champ de Mars
McCarthy Thomas, cooper, 50 Eleanor
McCarthy Thomas, shoemaker, 42 St Philip
McCarthy Timothy, laborer, Manufacturers n Napoleon road
McCarthy Timothy, painter, 86 Murray
McCartney Pat., carter, 19 Young
McCary Robert, policeman, r 208 Lagauchetière
McCauley J. K., G.T.R. department, bds at 1130 Dorchester
McCauliff Wm., clerk, 175 St George
McCavie Francis, cooper, Murray n William
McClanaghan B., stonecutter, 48 Chaboillez
McCLANAGHAN DANIEL, proprietor Express hotel, 192, 194 and 196 St Bonaventure
McClanaghan John, saloonkeeper, 129 College
McCleary Mrs. Isabella, wid Stephen, 377 Dorchester
McCLELLAN, CRAVEN & CO., proprietors of Canada Soap and Oil works, 94 and 96 Colborne av
McClellan William W., of McClellan, Craven & Co., 98 Colborne av
McClelland Thomas, Pullman car conductor, 22 St Justin
McCloskey Miss M., 299½ William
McCLOSKY STEAM DYE WORKS, James Mitchell, proprietor, 38 Sanguinet
McCloud Miss A., milliner, 323 St Joseph
McClure James, wooden ware, 539 Dorchester

and Domestic uses, GEO. F. HARTT, 24 Victoria Square.

JAS. BAYLIS & SON—CARPET, OIL CLOTH & CURTAIN WAREH'SE—459 & 461 NOTRE DAME ST

McClure Mrs. Mary Ann, wid Peter, 50 Colborne
McClurg Wm. J., sexton American Presbyterian church, 860 Dorchester
McColliam Wm. J., laborer, 26 St Bernard
McColloch Jas., engineer, r 27 Chaboillez
McCollough Hugh, blockmaker, 36 St Louis
McComb J., carriagemaker, 378 Lagauchetière
McComb Mrs. George, r 220 Aqueduct
McComb Mrs. Mary Ann, wid Robert, 139 Nazareth
McConkey Mrs. S., 129 Metcalfe
McCONKEY THOMAS L., importer of millinery and French fancy goods, 355 Notre Dame, h 127 Mansfield
McConkey's Oyster house, 212 Fortification lane
McConnell Alex., fireman, bds at 595 Wellington
McConnell Ed., saddler, r 28 Campeau
McConnell Edward, clerk G.T.R., 31 Sanguinet
McConnell J., laborer, 112 Shannon
McConnell J. H., Centennial laundry, 167 McGill, h 54 Prince
McConnell James, Ropery n Centre
McConnell James S., Montreal Telegraph Co., 461 St Dominique
McConnell John Bradford, M.D., C.M., physician and surgeon, 157 Bleury
McConnell Mrs. Eliza, wid John, 112 Shannon
McConnell P., laborer, 112 Shannon
McConnell Thomas, furrier, r 200 St George
McCONNELL W., land surveyor, 121 Upper St Lawrence, St J. Bte. village
McConnell W. J., shirt and collar manufacturer, 167 McGill, h 54 Prince
McConnell Wm., clerk G.T.R., 54 Prince
McConnell Wm., steward, 217½ St George
McConnor Robert, coachman, 4 Josephine lane
McConochy M. T., bdg hse, 693 Craig
McConomy Ths., carter, Manufacturers n Island
McCORD DAVID R., advocate, 353 Notre Dame, h Temple Grove, 161 Côte des Neiges road
McCord Frederick A., clerk, 33 Belmont
McCord Misses, Temple Grove, 161 Côte des Neiges road
McCord Robt., cooper, 101 Wellington
McCorkill Mrs. Margaret, wid Robert, 25 Mansfield
McCormack Arthur, dry goods, 41 Notre Dame
McCormack Thos., fruit dealer, 144 St Joseph
McCormack T. J., special policeman G.T.R., 151 Centre
McCormack Ths., cabinetmaker, 183 Vitré
McCormick Duncan, of Archibald & McCormick, 244 St Martin
McCORMICK JAMES, grocer, wine and spirit merchant, Washington warehouse, 906 Ontario, h 235 Bleury
McCormick James, laborer, 45½ St Patrick
McCormick James C., clerk, 126 St Denis
McCormick James H., clerk, 338 Craig

McCORMICK JOHN, Wholesale Dealer in LEATHER, HIDES, RAW FURS, &c., 505 St Paul, h cor William and Richmond

McCormick Mrs. Emma, wid J. S., 33 Shaw
McCormick Mrs. Mary, wid M., 24 Rousseau
McCormick Mrs. Sarah, wid Jas., 26 Dorchester
McCormick Robert, laborer, 28 Bronsdon
McCormick Robert, laborer, r 99 Dalhousie
McCormack Ths. J., policeman, 22 St Columban
McCormack Thomas, laborer, bds at Temperance house, 12 St Henry
McCormick Miss Mary, fruit dealer, 207 St Joseph
McCorquodale T., photographer, bds at 109 Bleury
McCosham D. N., bookkeeper, 92 Queen
McCowan John, clerk G.T.R., 508 St Bonaventure
McCoy James, storeman, Monet lane
McCoy James, storeman, r 111 Versailles
McCoy Owen, Water works, 5 Bisson
McCoy Pat., laborer, r 14 Aylmer
McCoy Robert, fireman, 107 Colborne
McCoy Victor, carpenter, 87 St Patrick
McCoy Wm., commercial traveller, 5 Bisson
McCracken James, bookkeeper, 206 St Antoine
McCrae John, cooper, r 115 Dalhousie
McCrae Miss Ann, dressmaker, 762 St Catherine
McCrae Mrs. Ann, wid, 762 St Catherine
McCrae Pat., laborer, 17 Young
McCrank Mrs. M., wid Neil, 29 Metcalfe
McCraw Mrs., wid Thos., 60 Colborne
McCready Alex., foreman, 33 Chaboillez
McCready David, bookkeeper, 3 St Genevieve
McCready Hugh J., of Stevenson & McCready, 9 St Monique
McCREADY J. & R., & CO., wholesale boot and shoe manufacturers, 35 and 37 William
McCready James, of J. & R. McCready & Co., 25 Richmond sq
McCready Mark, schoolmaster, 251 William
McCready Michael, clothier, 15 Belmont
McCready Mrs. Eliza., wid T., 36 Osborne
McCready Robert, of J. & R. McCready & Co., 278 University
McCready Wm., boots and shoes, 101 St Joseph
McCreavy H., laborer, Napoleon road
McCrimman Miss Mary, 1214 St Catherine
McCROBIE JOHN, trader, 36 St Bonaventure, h 34 St Bonaventure
McCrobie Wm., captain salvage corps, Fire station No. 2, 40 St Gabriel
McCrory James, grocer, 121 Duke cor Ottawa
McCrory Joseph, groceries, wines and liquors, 146 Ottawa
McCRORY & McGOLDRICK, coal and wood merchants, 53 William
McCrory Pat., of McCrory & McGoldrick, 98 Cathedral
McCrudden Robt., shoemaker, 104 Prince
McCrudden Wm., boots and shoes, 116 McGill, res at Lachine
McCrum Mat., shoemaker, 60 Amherst
McCrum Sam., tailor, 562 St Mary

McCUAIG ERNEST, agent Bay of Quinte and River St Lawrence Steam Boat Company, (Steamer Alexandra), 81 Common, bds at Albion Hotel

LAMBERT'S Museum, Best Place of Amusement in the City, 301 Notre Dame Street

JAMES BAYLIS & SON—COCOA MATTING, MATS, & STAIR RODS—459 & 461 NOTRE DAME ST

McCuaig Mrs. Mary, wid Francis, 271 St Charles Borromée
McCubbin Jas., clerk, 308 St Charles Borromée
McCue Pat., laborer, 30 Gain
McCullagh & Co., wine and commission merchants, 49 Beaver st New York, agency in Montreal, 17 Corn exchange, 41 St Sacrament
McCullen Wm., laborer, 23 Dupré lane
McCULLOCH ANDREW A., of McCulloch Brothers, 2 Prince Rupert terrace, 20 McTavish
McCULLOCH BROTHERS, commission merchants and stock brokers, 10 and 12 Corn exchange, 41 St Sacrament cor St John and 10 St Sacrament
McCulloch Frs., assistant chief Fire brigade, 158 Wellington
McCULLOCH MICHAEL, of McCulloch Brothers, 290 Peel
McCulloch Mrs. Catherine, wid Hugh, 10 St Philip
McCULLOCH MRS. JESSIE, wid Dr. Michael, 20 McTavish
McCulloch Wm., cabinetmaker, 38 St Elizabeth
McCulloch Wm., ham curer, 103 Wellington
McCulloch Wm., tinsmith, 98 Menai
McCullough Kennedy, of McCullough & Wilson, 439 Wellington
McCumber Arthur, cabinetmaker, 218 College
McCumber Chas., of Bernier & McCumber, 450 St Lawrence
McCunn John, cooper, 38 Inspector
McCutcheon David, brassfinisher, 82 Forfar
McDermott Duncan, bread driver, 10 Desrivières
McDermott Duncan, laborer, 67 Groulx lane
McDermott James, laborer, 78 Murray
McDermott James, laborer, 5 St Etienne
McDermott John, 126 Nazareth
McDermott John, grocer, St Patrick n Ropery
McDermott Mrs. B., wid Thomas, 54 Farm
McDermott Mrs. M., wid M., 16 Dowd
McDermott Pat., contractor, 99 Forfar
McDermott Peter, plumber, 16 Dowd
McDermott Peter, switchman G.T.R., 11 Lusignan
McDiarmid Ewen, bookkeeper, 333 St Antoine
McDoff Michael, baker, 333 Montcalm
McDonald A. G., professor, 289 St Urbain
McDonald A. P., of James Worthington & Co., 240 St Antoine
McDONALD A. PENROSE, carpenter and builder, r 35½ St Antoine, h cor St Bonaventure and Dominion
McDonald Alex., baggageman G.T.R., 1 Patricia terrace, 66 Lusignan
McDonald Alex., contractor, 90½ St Antoine
McDonald Alex., painter, bds at 151 Inspector
McDonald Alex., storeman, 389 St Mary
McDonald Alex. Dougald, laborer, 11 Bruchesi
McDonald Allan, carpenter, 162 St Antoine
McDonald Allan D., foreman, 392 St Joseph
McDonald C. H., clerk, bds at 111 Champ de Mars
McDonald D., clerk, 542 St Bonaventure
McDonald de Bellefeuille, Gray's Creek dairy, cor St Patrick and Montmorenci, h 30 McGill College av
McDonald D., com traveller, 125 St Constant
McDonald Don., salesman, 510 St Bonaventure
McDonald Dugald, excise officer, 137 St André
McDonald F. A., letter carrier, 10½ St Radegonde
McDonald George, fireman, 72 Grand Trunk
McDonald Hugh, blacksmith, 124 Versailles
McDonald Hugh, laborer, 59 McCord
McDonald Jerome, clerk, bds at 85 St Lawrence
McDONALD JOHN, 1233 St Catherine
McDONALD JOHN, accountant, 230 St James above Savage, Lyman & Co., res at Lachine
McDonald John, engineer G.T.R., 157 Congregation
McDonald John, grocer, 21 Busby lane
McDonald John, laborer, r 72 Murray
McDonald John, piano tuner, 175 St Denis
McDonald John, policeman, 387 Wellington
McDonald John, sailor, 595 St Joseph
McDONALD JOHN, shipsmith, 36 Grey Nun, h 111 Dalhousie
McDonald John, shoemaker, 597 Mignonne
McDonald Lawrence, contractor, 119 Panet
McDonald Lawrence, grocer, 65 Lagauchetière
McDonald Michael, laborer, 9 St Francis
McDonald Milton, leather merchant and dealer in shoe findings, 530 St Paul, h 405 Sherbrooke
McDonald Miss A., hairdresser, 458 Notre Dame
McDonald Miss Jessie, 309 St George
McDonald Miss Kate, music teacher, 162 St Antoine
McDonald Miss L., 201 Bleury
McDonald Mrs., wid hon. Donald, 891 Sherbrooke
McDONALD MRS. A., wid Donald, (late Montreal Transcript,) 147 Metcalfe
McDonald Mrs. Allan, music teacher, 162 St Antoine
McDonald Mrs. Ann, wid Geo., 13 Dorchester
McDonald Mrs. Bridget, wid Thomas, 559 Lagauchetière
McDonald Mrs. Esther, wid John, 461 Lagauchetière
McDonald Mrs. Isabella, wid John, bdg hse, 129 Mansfield
McDonald Mrs. Jane, wid Timothy, 96 Craig
McDonald Mrs. Lizzie, wid J., 175 St Denis
McDonald Mrs. Mary A., wid A. P., 130 Amherst
McDonald Mrs. Marg., wid James, 60 St Famille
McDonald Mrs. S., wid Alex., tobacconist, 924 St Catherine, h 926 St Catherine
McDonald Mrs. W., wid Edmund, 28 Eleanor
McDonald Norman, clerk, 128 St Antoine
McDonald Owen, carter, 94 Ann
McDonald Pat., gardener, 30 Logan
McDonald Ronald, saloon, 456 Notre Dame, bds at 57 Common
McDonald S., contractor, 788 St Bonaventure
McDonald Ths., clerk, 178 Wellington

McDONALD W. C., Tobacco merchant and manufacturer, works Ontario st, (east) between Iberville and Dufresne, office 352 Notre Dame, house 3 Prince of Wales terrace, 891 Sherbrooke

LAMBERT'S Museum, Instructive Amusements, 301 Notre Dame Street.

JAS. BAYLIS & SON—CARPET, OIL CLOTH & CURTAIN WAREH'SE—459 & 461 NOTRE DAME ST

McDonald Walter, clerk, 388 St Dominique
McDonald William, fireman, 85 Dalhousie
McDonnell C., of McGauvran, Tucker & McDonnell, 686 Dorchester
McDonnell Frs. W., train despatcher G.T.R., 135 Magdalen
McDonnell John, laborer, 15 Blache lane
McDonnell Matthew, blacksmith, 94 St Charles Borromée
McDonnell Mrs. C., wid Michael, 97 Guy
McDonnell Mrs. Esther, wid J., 18 Rousseau
McDonnell Mrs. Mary, wid Angus, 554 Lagauchetière
McDonnell Mrs. Mary, wid Michael, 181 Nazareth
McDonnell Mrs. Mary, wid William, 76 Aylmer
McDonough John, clothier, 165 Commissioners, h 59 St Louis
McDonough Pat., stonecutter, 58 Farm
McDougall Alex., of G. & A. McDougall, res at Three Rivers
McDougall Alexander, secretary Montreal Steam Elevating and Warehousing Co., 7 Custom House sq, h 14 Scotland
McDougall Andrew, tailor, 185 German
McDougall Arch., merchant, 367 Commissioners, h 401 St Dominique
McDougall Duncan A., of Stirling, McCall & Co., 29 Guilbault
McDougall Duncan L., bookkeeper, 96 Cathedral
McDOUGALL G. & A., iron manufacturers, Smelting works, St Maurice and L'Islet forges near Three Rivers, office 447 Comissioners
McDougall Geo., 33 Belmont
McDougall Geo., of G. & A. McDougall, 22 Belmont
McDOUGALL JAMES, Canal flour mills, and grain elevators, 29 and 73 Mill, office 447 Commissioners, h Belmont house, 22 Belmont
McDougall James, jun., clerk, 22 Belmont
McDougall John, bds at St Lawrence hall, 139 St James
McDOUGALL JOHN, millwright and machinist, Caledonia works, St Gabriel locks, h 1074 Dorchester
McDOUGALL JOHN, of McDougall, Logie & Co., 397½ St Dominique
McDOUGALL JOHN, & CO., manufacturers of railway car wheels, works and office St Gabriel locks, factory 574 William cor Seigneurs
McDOUGALL, LOGIE & CO., importers of oils, paints, colors, varnishes, japans, &c., 367 and 369 Commissioners
McDougall Mrs. Christina, boys' clothing, 513 St Dominique
McDougall Robert, carpenter, 19 Richmond av
McDougall Sam., fruit dealer, St Anns market, h 30 Albert
McDOUGALL THOMAS, manager Quebec bank, 192 Peel
McDougall Wm., iron turner, 68 Duke
McDowall Wm., contractor, 6 Scotland
McDowell S., of Bain & McDowell, bds at American house, 26 St Joseph cor St Henry
McDowell Wm., carpenter, 17 Eleanor
McDunnough Bryan, dry goods, 80 St Paul
McDunnough Wm. H., clerk, 24 Tupper
McDUNNOUGH WILLIAM, successor to James Parkin, laces and embroideries, 280 Notre Dame, h 161 St George
McEACHRAN DUNCAN, M.R.C.V.S., Montreal Veterinary school, 6 and 8 Union av, h 676 Dorchester
McEade Hugh, driver, 63 St Alexander
McElheron Felix, waiter, r 152 Young
McElhinney Jas., patternmaker, 393 Wellington
McElhinney John, cabinetmaker, 393 Wellington
McElligott Thomas, grocer, 58 Jurors, h 40 Hermine
McElroy John, superintendent gas works, 100 Ottawa
McElroy Mrs., wid James, 566 Lagauchetière
McElroy Mrs. Catherine, wid Charles, 294 St Charles Borromée
McElroy Mrs. Jane, wid Edward, 198 McCord
McElroy Wm., bricklayer, 148 Prince
McEndoe John, laborer, 121 Forfar
McEnroe James, 1 Robb terrace
McEnroe John, brassfinisher, 41 Amherst
McEnroe Mrs. Mary, wid John, 41 Amherst
McENROE PATRICK, restaurant, 317 and 319 Commissioners
McEntee Frs., bdg hse, 11 Craig
McEntyre C. J., clerk, 141 St Monique
McENTYRE DANIEL, merchant tailor and clothier, 211 McGill
McEntyre Geo., com traveller, 141 St Monique
McENTYRE & IRWIN, proprietors Montreal Woollen Manufacturing Co., St Gabriel locks, Basin
McEntyre Jas., beer driver, r 69 St Bonaventure
McENTYRE JOHN, merchant tailor, clothier and haberdasher, 277 Notre Dame, h 35 Mackay
McEntyre Pat., boilermaker, 9 Dominion
McEran Jas., laborer, 24 Cathedral
McEvoy John, moulder, 45 Suzanne
McEvoy Mrs. B., wid Z., 32 Manufacturers
McEwen Donald, salesman, 8 Prince Arthur
McEwen Michael, laborer, St Patrick n St Andrew
McEwen Robert, freight agent, 122 Cadieux
McFALL C. C., agent Delaware and Hudson Canal Co.'s Railroad and Lake Champlain steamers, 143 St James, bds at St Lawrence hall, 139 St James
McFarlane Allan, jun., coppersmith, 24 Conway
McFARLANE DAVID, of Alex. Buntin & Co., 1721 St Catherine

McFARLANE DUNCAN,
accountant, assignee and commissioner for taking affidavits to be used in Ontario, and Quebec, 236 McGill, h 69 Drummond

McFarlane James, 73 City Councillors
McFarlane James Ford, freight agent, office Hochelaga, h 21 Mance
McFarlane James G., clerk, 1724 St Catherine
McFarlane William, brakeman, 213 Magdalen
McFeat James, clerk, 8 Hanover
McFee Alexander, of Alexander McFee & Co., 30 St Famille

GEO. F. HARTT, COAL MERCHANT, Office, 24 Victoria Square.

NOTRE DAME ST

, successor to James
oideries, 280 Notre

M.R.C.V.S., Mon-
6 and 8 Union av, h

t Alexander
152 Young
ker, 393 Wellington
aker, 393 Wellington
58 Jurors, h 40 Her-

lent gas works, 100

66 Lagauchetière
vid Charles, 294 St

ward, 198 McCord
48 Prince
Forfar
race
r, 41 Amherst
hn, 41 Amherst
taurant, 317 and 319

Craig
St Monique
erchant tailor and

er, 141 St Monique
proprietors Montreal
Co., St Gabriel locks,

r 69 St Bonaventure
hant tailor, clothier
Notre Dame, h 35

, 9 Dominion
thedral
Suzanne
Manufacturers
8 Prince Arthur
St Patrick n St An-

ent, 122 Cadieux
elaware and Hudson
d Lake Champlain
bds at St Lawrence

ersmith, 24 Conway
Alex. Buntin & Co.,

UNCAN,
ee and commissioner
be used in Ontario,
l, h 69 Drummond

Councillors
reight agent, office

1724 St Catherine
an, 213 Magdalen
over
der McFee & Co., 30

Square.

BLANK

ACCOUNT BOOKS

OF EVERY DESCRIPTION

MANUFACTURED BY

Lovell Printing & Publishing Co.,

ST. NICHOLAS STREET,

MONTREAL.

JAS. BAYLIS & SON—CARPET, OIL CLOTH & CURTAIN WAREH'SE—459 & 461 NOTRE DAME ST

McFEE ALEXANDER, & CO., commission merchants, 96 and 98 Foundling
McFee Coll, merchant, 30 St Famille
McFee D., com traveller, bds at Ottawa hotel, 246 St James
McFee Miss Mary, r 195 Lafontaine
McFee Sam., brewer, 134 Young
McFerland James, Young
McGaffrey James, laborer, 180 Richmond

McGALE B. E., PHARMACEUTICAL AND DISPENSING CHEMIST, 301 St Joseph, h 299½ St Joseph

McGale Daniel S., clerk, 119 German
McGale Robert L., stationery and fancy goods, 282 St Joseph
McGarey John, overseer, 29 Desalaberry
McGarity J., boilermaker, 163 Richardson
McGarity James, laborer, 16 Eleanor
McGarity Patrick, laborer, 204 Ottawa
McGarity Thomas, laborer, r 25 Eleanor
McGarr James, carter, 17 St Philip
McGarry Daniel, grocer and grain dealer, 133 Mountain, h 137 Mountain
McGARRY GEORGE, general groceries and provisions, 202 and 204 St Antoine
McGarry Miss, laundress, 29 Vallée
McGarry Patrick, baker, 55 Leroux
McGarry Patrick, baker, r 162 St Martin
McGarvey John, of O. McGarvey & Son, 735 Lagauchetière
McGARVEY O., & SON, chair and furniture warehouse, 7, 9 and 11 St Joseph
McGarvey Owen, of O. McGarvey & Son, 735 Lagauchetière
McGauly Mrs. Jane, wid Pat., 46 Hermine
McGauran Charles, shoe manufacturer, 125 Amherst
McGauran James, wood turner and blockmaker, 36 St George, h 47 St George
McGauvran & Gallagher, wholesale provisions, 403 Commissioners
McGauvran James, of McGauvran & Gallagher, 66 Coursol
McGauvran John, laborer, 54 Prince
McGAUVRAN JOHN W., M.P.P., of McGauvran, Tucker & McDonnell, 357 St Antoine
McGauvran Lawrence, blacksmith, 140 Prince
McGAUVRAN, TUCKER & McDONNELL, saw and planing mills, St Gabriel locks, 188 Seigneurs, 676 St Joseph, lumber yard, 464 William cor Richmond. *See Adv at end of book*
McGaveny W., trader, St Anns market, h r 131 College
McGavin David M., bookkeeper, 10 Mayor
McGAW & WINNETT, proprietors of the Queen's hotel, 78 to 92 Front st west, Toronto
McGee Michael, tailor, bds at 17 Bonsecours
McGee Mrs. M., wid Cornelius, 451 St Mary
McGenton Wm., 23½ St Adolphus
McGeohagan John, printer, bds at 171 St Paul
McGibbon Alex., of McGibbon & Baird, 26 St Famille
McGIBBON & BAIRD, grocers, wine and spirit merchants, Italian warehouse, 221 St James
McGibbon Augustin, painter, 21 Devienne
McGIRBON, BAIRD & CO., grocers, wine and spirit merchants, branch Italian warehouse, 1385 and 1387 St Catherine
McGIBBON WILLIAM, superintendent Mount Royal park, h head of Côte des Neiges hill
McGibbons Chs., laborer, r 466 St Dominique
McGILL COLLEGE LIBRARY, Professor Markgraf, librarian, College building, 803 Sherbrooke
McGILL COLLEGE OBSERVATORY, C. H. McLeod, B.A.S., director, 803 Sherbrooke
McGILL COLLEGE OFFICE, East wing McGill College
McGILL COLLEGE PRINCIPAL, J. W. Dawson, LL.D., F.R.S., 803 Sherbrooke
McGILL COLLEGE SECRETARY, W. C. Baynes, B.A, 803 Sherbrooke
McGILL MODEL SCHOOL, Frank W. Hicks' M. A., boys' department; Miss Jane Ann Swallow, girls' department; James Cooper, janitor, 32 Belmont
McGill Mrs. Jane, wid David, 18 St Hypolite
McGILL NORMAL SCHOOL, W. H. Hicks, principal; James McGregor, professor, 30 to 36 Belmont
McGILL STREET HAT AND FUR STORE McIver & Co., proprietors, 221 McGill
McGILL UNIVERSITY, J. W. Dawson, LL.D., F.R.S., principal, College buildings, 803 Sherbrooke; Medical faculty, Upper University; secretary's office, East wing McGill College, 803 Sherbrooke. *See Adv opp*
McGillicuddy James, printer, bds at 491 Craig
McGillis John, 287 Upper Peel
McGillis John, laborer, 56 Amherst
McGillivray James, laborer, 44 Sebastopol
McGILLIVRAY NEIL JOHN, 476 Sherbrooke
McGillivray James, com traveller, 521 Ontario
McGilton Wm., jeweller, 36 Gain
McGilvry Robert, laborer, 46 St Ignace
McGinley Mrs. Elizabeth, wid Chas., 269 St Lawrence
McGinnis Anthony, messenger Montreal Telegraph Co., 17 Kent
McGinnis Chester, conductor G.T.R., 154 Magdalen
McGinnis James M., moulder, bds Temperance house, 12 St Henry
McGinnis Mrs. Dunn, wid John, dressmaker, 9 Mount St Mary av
McGiveny Wm., salesman, r 139 College
McGlade John, painter, 81 Quesnel
McGladrigan John, laborer, r 15 Hermine
McGLASHAN & HARMAN, auctioneers and real estate agents, 85 St James
McGlashan John W., of McGlashan & Harman, 85 St James
McGlinchey Mrs. P., fruit, 302½ St Lawrence
McGlinchey Pat., fruit store, 560½ Dorchester
McGlinchey P., trader, 302½ St Lawrence
McGlinn Geo., 154 Young
McGlynn Henry, storeman, 62½ Chenneville
McGoldrick Pat., of McCrory & McGoldrick, 61 Aylmer
McGonnigal James, painter, 23 Dorchester
McGore Wm., gasfitter, bds at 16 Chenneville

LAMBERT'S Museum, open from 10 A.M. to 10 P.M., 301 Notre Dame Street.

McGill University, Montreal.

The Forty-fifth Session of this University, being the Twenty-fifth under the amended charter, will commence in the autumn of 1877.

By virtue of the Royal Charter, granted in 1821 and amended in 1852, the Governors, Principal and Fellows of McGill College constitute the Corporation of the University; and under the statutes framed by the Board of Governors, with the approval of the Visitors, have the power of granting decrees in all the Arts and Faculties, in McGill College, and Colleges affiliated thereto.

The Statutes and Regulations of the University have been framed on the most liberal principles, with a view of affording to all classes of persons the greatest possible facilities for the attainment of mental culture and professional training. In its religious character the University is Protestant, but not denominational; and, while all possible attention will be given to the character and conduct of students, no interference with their peculiar religious views will be sanctioned.

THE FACULTY OF ARTS.

The complete course of study for the Degree of B. A. extends over four Sessions, of eight months each; and includes Classics and Mathematics, Experimental Physics, English Literature, Logic, Mental and Moral Science, Natural Science, and one Modern Language, or Hebrew; all of which subjects are imperative in the first two years of the Course; but in the third and fourth years options are allowed in favour of the Honour Courses in Classics, Mathematics, Mental and Moral Science, Natural Science and English Literature. Certain exemptions are also allowed to Professional Students. The next Session will open on Friday, September 14th, 1877.

THE DEPARTMENT OF APPLIED SCIENCE IN THE FACULTY OF ARTS

Provides professional instruction in Civil Engineering, Mining Engineering and Assaying, and Practical Chemistry, leading to the Degree of Bachelor of Applied Science. The next Session will open on September 15th, 1877.

THE FACULTY OF MEDICINE.

The complete course of study in Medicine extends over four Sessions, of six months each, and leads to the Degree of M.D., C.M. The next Session will open on Monday, October 1st, 1877.

THE FACULTY OF LAW.

The complete course in Law extends over three Sessions of six months each, and leads to the Degrees of B.C.L. and D.C.L. The next Session will open on Monday, October 1st, 1877.

The McGill Normal School.

This Institution provides the requisite training for Teachers of Elementary and Model School and Academies. Teachers trained in this School are entitled to Provincial Diplomas. The Model Schools of the McGill Normal School are Elementary Schools, divided into a Boys' Department Girls' Department and Primary School. The next Session will open Saturday, Sept. 1st, 1877.

The Calendar of the University, containing Lists of Officers, Graduates and Students, and all necessary information, can be obtained on application, postpaid, to the undersigned.

W. C. BAYNES, B.A.,

Secretary McGill College.

JAS. BAYLIS & SON—CARPET, OIL CLOTH & CURTAIN WAREH'SE—459 & 461 NOTRE DAME S

McGOUN ARCHIBALD, secretary-treasurer Citizens Insurance Co., and commissioner for taking affidavits for Ontario, 179 St James, h 1383 St Catherine
McGovern Ed., laborer, Manufacturers
McGovern Patrick, clerk, bds at City hotel, 78 St Joseph
McGOWAN DR. W. B., L.D.S., surgeon dentist, 142 St Lawrence
McGowan George, grocer, Congregation cor Favard
McGowan John, clerk G.T.R., 547½ St Bonaventure
McGowan Mrs. Emilie, wid John, 214 McCord
McGowan Samuel, watchman, 164 Colborne
McGowan Thomas, laborer, 41 Lusignan
McGowan Wm., grocer, 774½ and 776 Ontario
McGown James, laborer, 5 Vallée
McGOWN JOSEPH G. W., advocate, 212 Notre Dame, h 210 St Lawrence, St J. Bte. village
McGown Michael, carter, 180 Chatham
McGown Mrs. Mar., wid Chas., St Maurice
McGown Mrs. P., fruit store, 141 Ottawa
McGown Owen, laborer, r 140 McCord
McGown Pat., laborer, 141 Ottawa
McGown Thomas, gilder, 18 Bleury
McGrail M. T., provisions, 381 Commissioners, 87 King and 21 Wellington, h 670 Dorchester
McGrail Ths., provision dealer, 17 St Monique
McGranahan John, moulder, 60 Chenneville
McGranahan W., law student, 32 St Famille
McGrath Daniel, laborer, r 43 Jurors
McGrath Geo., painter, 236 Sanguinet
McGrath John, boatman, 160 Colborne
McGrath John, carter, r 27 Seaton
McGrath John, laborer, r 160 Richardson
McGrath John, policemen, bds at 603 St Joseph
McGRATH JOHN, proprietor National saloon, 491 Craig, h 2 St Dominique
McGrath Lawrence, plasterer, 95 McCord
McGrath Miss Annie, r 122 Panet
McGrath Miss Bridget, r 122 Panet
McGrath Miss Mary, 60 Colborne
McGrath Mrs. Catherine, wid Wm., 50 Colborne
McGrath Mrs. Mary, wid, 169 Ottawa
McGrath Pat., laborer, 160 Richardson
McGrath Terence, caretaker, 155 St James
McGrath Ths., laborer, r 214 Ottawa
McGraw Henry, checker G.T.R., 19 Coursol
McGreevy Pat., baker, 61 St Dominique

McGREGOR ALEX.,
Cabinetmaker, Upholsterer, &c.,
603, 605 and 607 Lagauchètiere

McGregor Alex., tobacconist, 84 Craig
McGregor Chs., telegraph operator, 57 St Dominique
McGregor Daniel, pianoforte maker, 84 Champ de Mars
McGregor James, accountant, 15 Coursol
McGREGOR JAMES, professor McGill Normal school, 30 Belmont, h Côte des Neiges
McGregor John, messenger Merchants bank, 172 St Peter
McGregor Lewis, foreman, 212 Aqueduct
McGregor Miss C., 66 St Famille
McGregor Mrs. Christiana, wid John, 57 S Dominique
McGregor Robert, bookbinder, 8 Anderson
McGregor Wm., of Young & McGregor, 82 Ontario
McGrimmon Miss Mary, 1214 St Catherine
McGruddah Brien, laborer, r 86 Murray
McGugran M., fruits, Centre
McGuigan John, stevedore, 137½ Ottawa
McGuire Alexander, turner, 79 Bourgeois
McGuire Bartholomew, carter, 47 Seminary
McGuire Christopher, laborer, 48 Dorchester
McGuire Dennis, laborer, 558 St Bonaventure
McGuire Hugh, carter, 24 St Sophie
McGuire James, gardener, 122 St Constant
McGuire James, & Co., clothing, 448 St Mary
McGuire Jas., laborer, 136 Colborne
McGuire James, of J. McGuire & Co., 126 St Constant
McGuire James, turner, 107 Workman
McGuire John, 112 Richardson
McGuire John, carter, 47 Seminary
McGuire Matthew, laborer, 195 Water
McGuire Mrs. B., wid Chs., fruit dealer, Bonsecours market
McGuire Mrs. C., wid John, 104½ Shannon
McGuire Mrs. Julia, wid James, 40 St Geneviève
McGuire Patrick, carter, r 194 Bleury
McGuire Terence, blacksmith, r 55 St Maurice
McGuire Ths., clerk Audit office G.T.R., 112 Richardson
McGUIRE WM. P., secretary-treasurer Irish Mutual Building society, 223 McGill, h 125 Shuter
McGuirk W. P., importer, representing Cook, Son & Co., London, 40 St John, h 85 St Hubert
McGurk Allan, 44 Colborne
McGurk James, skiff builder, 53 Seaton
McGurk Thos., laborer, r 156 Richardson
McGurn John, laborer, 6 Cathedral
McGurn Michael, laborer, 22 Olier
McGuverrey Patrick, brakeman, 162 Richardson
McHenry Miss Eliza Jane, 25 University
McHenry Mrs. Mary, wid Charles, 25 Perthius
McHugh And., carpenter, 34 Chenneville
McHugh John, carpenter and joiner, 34 Chenneville
McHugh Michael, laborer, 61 Condé
McHugh Pat. James, stonecutter, 9 Murray
McIldowie Lewis, com traveller, 35 Metcalfe
McIlhone John, carpenter, 16 Kent
McIlwaine James, tobacconist, 148½ Centre
McIndoe A. C., cashier Montreal Warehousing Co., 2 Commercial terrace, 6 Montcalm
McIndoe F. C. A., manager, 44 Osborne
McInerny Mat., laborer, r 108 Prince
McInerny Mrs. J., wid Michael, 132 Prince
McInnerny John, storeman, 71 King
McInnes Angus, storeman, 38 Magdalen
McINNES D., & CO., Canadian manufacturers, and importers of foreign, English and Scotch woolens, 22 St Helen
McInnes D., of D. McInnes & Co., res in Hamilton, Ont.
McInnes Neil, storeman, 116 Nazareth
McIntosh Alex., storeman, 80 Congregation

LAMBERT'S Museum, Magic Lantern, Readings, &c., 301 Notre Dame Street.

For CARPETS, OIL CLOTHS or CURTAINS, visit JAMES BAYLIS & SON—459 & 461 Notre Dame St.

McIntosh Alpine, carpenter, 540 Dorchester
McIntosh Angus, bookkeeper, 23 Balmoral
McIntosh Duncan, bookkeeper, 260 St Joseph
McINTOSH EDWARD, notary, 116 St Joseph, h 114 St Joseph
McIntosh James, com traveller, 270 Bleury
McIntosh John, carter, 547 St Bonaventure
McIntosh John, of Bury & McIntosh, 182 Mansfield
McIntosh John, of John McIntosh & Son, 39 Nazareth

McINTOSH JOHN, & SON,
VULCAN IRON WORKS,
cor Nazareth and Brennan, near
CANAL BASIN.
Particular attention paid to HEAVY FORGING, &c., by STEAM HAMMER.
Repairs promptly attended to

McIntosh John, plumber, 704 St Bonaventure
McIntosh Miss T. G., 160 Mansfield
McINTOSH MISSES, Kindergartin, 1381 St Catherine
McIntosh Mrs. A., wid John, 17 Belmont
McINTOSH MRS. JESSIE, wid William, bookseller, and registry office for servants, 619 Craig
McIntosh Nich., accountant, 1381 St Catherine
McIntosh Thomas, policeman, 134 Nazareth
McIntosh Thomas, of John McIntosh & Son, 39 Nazareth
McIntosh William, of Louis J. Béliveau & Co., 114 St Joseph
McINTYRE ARCHIBALD, & CO., carpenters and builders, 1494 St Catherine cor Drummond
McIntyre Archibald, of Archibald McIntyre & Co., 1598 St Catherine
McIntyre Duncan, bookkeeper, 569 Lagauchetière
McIntyre Duncan, of McIntyre, French & Co., 1151 Dorchester
McINTYRE, FRENCH & CO., wholesale dry goods importers, 13 Victoria sq
McIntyre Miss Rose, grocery, 59 Chaboillez
McIntyre Moses, 59 Chaboillez
McIntyre Mrs. Jane, wid Edmond, 85 Guy
McIntyre N. G., shipper, 55 Metcalfe
McIntyre Patrick, boilermaker, 9 Dominion
McIntyre George, painter, 60 Nazareth
McIver C., teller Bank of Toronto, 65 McGill College av

McIVER & CO.,
ST JAMES FUR AND HAT EMPORIUM,
FIRST PRIZE FURRIERS,
91 St James Street, East

McIver George, of McIver & Co., 118 Cathedral
McIver Peter, umbrella maker, 138 St Joseph
McIvers Michael, storeman, 80 Murray
McKally Wm., brushmaker, 129 Delisle
McKay A., 52 Scotland
McKay Alexander, clerk, 124 Nazareth
McKay Angus, Star Woolen works, 28 Frontenac
McKay Charles, professor of music, 407 Lagauchetière
McKay D., car checker G.T.R., 148 Albert
McKAY DAVID R., insurance broker, 6 St Sacrament, res at Lachine
McKay Donald, laborer, 546 William
McKay Dunn, storeman, 100 Menai
McKay H., reporter, 28 Cathcart
McKAY HENRY, agent Lancashire Fire Insurance Co., and secretary-treasurer Canada and Newfoundland Sealing and Fishing Co., 1 Merchants exchange, 11 St Sacrament, h 1279 St Catherine, summer residence Isle Dorval
McKay James, machinist, 531 William
McKay James, tinsmith, 617 St Mary, h 572 St Mary
McKay John, shoemaker, 51 St George
McKay John, shoemaker, 33 St Jean Baptiste
McKay Robert, 113 Drummond
McKay Thos., laborer, Colborne av
McKay Wm., bookkeeper, 163 Visitation
McKAY WILLIAM, principal St Patrick's academy, Richmond n Centre, Point St Charles, h 8 Grand Trunk

McKEAND ANTHONY, & CO.,
MANUFACTURERS' AGENTS
and general merchants,
14 St Helen

McKeand Anthony, of Anthony McKeand & Co, 182 Mountain
McKee Hugh, 510 Seigneurs
McKee Wm., musician, 8 St Constant

McKEIRNAN CHARLES,
Proprietor of the building known as the 'MARBLE BLOCK,'
4, 5 and 6 Common Street.
This building is close by the Insurance clock, near the St. Ann's Market, opposite the Allan Dock.
It is easily to be seen, for over the door there is a barber's pole, a razor and the sign
JOE BEEF'S CANTEEN

McKelhill John, laborer, 73 Delisle
McKendry Miss Isabella, 46 Sanguinet
McKenley James, craneman, 72 Murray
McKenna Ch., laborer, 53 St Patrick
McKenna J. L., com traveller, bds at Ottawa hotel, 246 St James

McKENNA J., Plumber, Gas and Steam Fitter, 5½ St Amable, h 54 St Elizabeth

JAS. BAYLIS & SON—CARPET, OIL CLOTH & CURTAIN WAREH'SE—459 & 461 NOTRE DAME ST

McKenna James, plumber, 54 St Elizabeth
McKenna Mrs., wid P., bdg hse, 104 St Charles Borromée
McKenna Mrs. Ann, fruits, St Anns market, h 90 Shannou
McKenna Mrs. B., wid Thomas, 32 St Henry
McKenna Mrs. Mary, wid John, r 94 St Charles Borromée
McKenna Patrick, clerk, 104 St Charles Borromée
McKenna Pat., carter, 237 St Charles Borromée
McKenna Peter, carpenter, St Albert n St Andrew
McKenne Richard, trader, 90 Shannon
McKenna W. L., com traveller, bds at Ottawa hotel, 246 St James
McKennon James, teacher, 151 Inspector
McKenven —, clerk, 21 Desrivières lane
McKenzie Alex., civil engineer, 3 Durocher
McKENZIE ALEX., merchant tailor and outfitter, 94 St Joseph, h 20 Dupré lane
McKenzie Andrew, laborer, 178 Richardson
McKENZIE DAVID, temperance grocer, 113 Wellington, h 115 Wellington
McKenzie David B., bookkeeper, 78 Cathcart
McKenzie Gilbert, dry goods, 264 St Martin
McKenzie Henry, P. O. clerk, 178 St Elizabeth
McKenzie J. S., telegraph operator, 78 Cathcart
McKenzie James, contractor, r 202 Nazareth
McKenzie John, bookkeeper, 23 Ann
McKenzie John, boilermaker, r 72 Murray
McKenzie John, brassfinisher, 485 Lagauchetière
McKenzie John, cutter, 96 Nazareth
McKenzie Jos., trader, 241 St Urbain

McKENZIE M.,
IMPORTER OF
MARINE STORES
AND SHIP CHANDLERY,
6 Grey Nun, h 654 Palace

McKenzie M. K., storeman, 82 Lusignan
McKenzie Mrs. Ellen, matron Hervey Institute, 215 Mountain
McKenzie Mrs. Isabella, wid Roderick, 85 Cathcart
McKenzie Rederick, laborer, 244 Fullum
McKenzie Wm., 78 Cathcart
McKenzie Wm., carter, 219 Railway track
McKenzie Wm., laborer, bds at 30 Grand Trunk
McKeon Daniel, clerk, 125 Nazareth
McKeon Daniel, travelling agent, 14 Seaton
McKeon John, P.O. clerk, 185 Bleury
McKeon Mrs Mary, wid Chas., 35 Richardson
McKeon Mrs. Sarah, wid Pat., grocery, 1 Gain
McKeown Arthur, laborer, r 162 Young
McKeown D. J., grocer, 112 St Maurice, h 11 Cathedral
McKeown Daniel, laborer, 110 Prince
McKeown Edward, wood merchant, 11 Murray, h Manufacturers n Island
McKeown J., lumber merchant, 18 St Augustin
McKeown James, milkman, r 32 Fullum
McKeown James H., clerk, 32 St Margaret
McKeown John, laborer, r 23 Fullum
McKeown Mrs. Eliza, wid Felix, 34 Eleanor
McKeown Mrs. Elizabeth, wid John, 242 Lagauchetière
McKeown Mrs. Margaret, wid Wm., 40 Gain
McKeown Mrs. Sarah, wid Patrick, grocery, 257½ St Mary
McKeown Nicholas, painter, 233 German
McKeown P , grocer, 214 William, h 155 Young
McKeown Pat., laborer, 204 William
McKeown Pat., tailor, 11 Cathedral
McKEOWN RICHARD, contractor, 18 Prince Arthur
McKeown Stephen, storeman, 32 St Margaret
McKercher Donald, 228 Notre Dame
McKERCHER JOHN B., boots and shoes, 228 Notre Dame
McKergow Adam, carpenter, 26 Condé
McKergow John, of A. A. Ayer & Co., 44 Coursol
McKERNESS & CO., hat bleachery, 184 Notre Dame
McKERNESS W., straw hat manufacturer and manager for McKerness & Co., 135 Fulford
McKever Wm., carter, 160 St Hypolite
McKiernan James, storeman, 127 Delisle
McKiernan Michael, clerk, 11 Patricia terrace, 88 Lusignan
McKiernan Miss Mary A., dressmaker, 11 Patricia terrace, 88 Lusignan
McKiernan Ths., 12 Patricia terrace, Railway track
McKillop James, carpenter, 19 Centre

McKILLOP JOHN, & CO.,
COMMERCIAL AGENCY,
10 St Sacrament street.
ALBERT MURRAY, manager.
Associates of McKillop & Sprague Co., New York and their connections throughout U. S. and Europe; 1 Wellington st., TORONTO; Hollis Street, HALIFAX; Princess street, St. JOHN, N.B.

McKillop John, joiner, 373½ Wellington
McKillop John, of John McKillop & Co., res in New York
McKillop Mrs. C., wid John, 13 St Columban
McKillop Mrs. Martha, wid Patrick, 18 St Sophie
McKinley John, hotelkeeper, 221 Seigneurs, h 223 Seigneurs
McKinnon James, agent, 58 St Francois Xavier, res at St Lambert
McKinnon John, biscuit baker, 113 Canning
McKINNON JOHN, merchant tailor, 154 McGill bds at Albion hotel, 141 McGill
McKintry Robert, bookkeeper, bds at Metropolitan hotel, 64 St Gabriel
McKnight Mrs. A., wid And., 610 Lagauchetière
McKough John, currier, r 119½ Grand Trunk

McLACHLAN BROS., & CO.,
WHOLESALE IMPORTERS OF
DRY GOODS, 480 St Paul
and 401 Commissioners

GEORGE F. HARTT, WHOLESALE AND RETAIL

JAMES BAYLIS & SON—HARE'S OIL CLOTHS, A SPECIALTY—459 & 461 NOTRE DAME ST

McLachlan John S., of McLachlan Brothers & Co., 47 Belmont
McLachlan Robert W., of McLachlan Brothers & Co., 99 Osborne
McLachlan Ths., laborer, r 93 McCord
McLachlan Wm., of McLachlan Brothers & Co., 643 Sherbrooke
McLaren David K., of W. C. McLaren & Co., 44 Mance
McLaren Donald, storeman, 160 Congregation
McLaren Harry, of Copland & McLaren, 67 Mansfield
McLaren Hugh, laborer, 22 St Sophie
McLaren John A., bookbinder, 110 St Felix
McLAREN JOHN C., saddler and harness maker, 10 St Bonaventure, h Prince Arthur place, 51 Durocher
McLaren John R., advocate, 525 Sherbrooke
McLaren Mrs. C., wid J. R., 525 Sherbrooke
McLaren W., traveller, 28 Cathcart
McLAREN W. C., & CO., wholesale boot and shoe manufacturers, 18 St Maurice, warehouse 20 Longueuil lane
McLaren William C., of W. C. McLaren & Co., 22 Mance
McLAREN WILLIAM D., manufacturer of the Cook's Friend Baking Powder, 55 College, h 249 St Lawrence
McLAREN WILLIAM D., & CO., groceries, wines, liquors, provisions, &c., 247 St Lawrence and 991 St Catherine
McLaren William D., jun., manufacturer of printers patent roller composition, 55 College, h 963 St Catherine
McLaughan Jas., agent, bds at 133 Wellington
McLaughlin Dan., stevedore, 196 Ann
McLaughlin Ed., packer, 98 Centre
McLAUGHLIN J. H., groceries and liquors, 695 Craig, h 6 Balmoral
McLaughlin J. R., clerk, 346 Dorchester
McLaughlin James, chief crier Superior court, 215 St André
McLaughlin James, laborer, 78 Shannon
McLaughlin James, water police, bds at 150 Dalhousie
McLAUGHLIN JOHN, chief water police, 346 Dorchester
McLaughlin John, stevedore, 100 King
McLaughlin M. J., clerk, 346 Dorchester
McLaughlin Pat., carpenter, bds at 131 Nazareth
McLaughlin T. F., clerk, 346 Dorchester
McLaughlin Wm., wall paper and fancy goods, 349 Ontario, h 252 St André

McLAURIN & McNIECE,
Flour and Produce Merchants,
50 St Peter street,
Advances made on consignments.

McLEA J. & R., commission merchants, 8 Common
McLea John B., of J. & R. McLea, 41 Victoria
McLea Robert P., of J. & R. McLea, 87 Union av
McLean Chs., bookkeeper, 40 Fort
McLean Donald, pianoforte manufacturer, r 37 Belmont
McLean George, clerk, 51 St Radegonde
McLean Jas., commercial traveller, 139 Metcalfe
McLean John, laborer, 8 Farm
McLean John, plasterer, 17 Windsor
McLean Joseph, 19 Windsor
McLean Mrs. Anna, wid John, 49 St Antoine
McLean Mrs. G. C., dressmaker, 49 St Antoine
McLean Mrs. Grace, wid John, 41 Latour
McLean Patrick, laborer, 237 Ottawa
McLEAN T. A., wool puller, manufacturer of kid, leather and colored linings of all kinds, 105 and 107 Seigneurs, h 38 Mackay
McLean Wm., commercial traveller, 41½ Latour
McLean Wm. J., clerk, 143 Forfar
McLear Chs., ropemaker, 16 Shaw
McLENNAN E., commission agent, 7 Western chambers, 22 St John, h 18 Plateau
McLENNAN HUGH, president Montreal Transportation Co., 5 Youville, h 317 Drummond
McLennan John, office 5 Youville
McLENNAN MURDOCH, wood and coal yard, 182 Murray, bds at Albion hotel, 141 McGill
McLeod Alex., commercial traveller, 122 St Christophe
McLeod Alex., maltster, 198 Colborne
McLEOD C. H., B.A.S., lecturer in the Department of Applied Science and director of Observatory McGill University, 69 Mansfield
McLeod James, clerk G.T.R., 38 Latour
McLeod Jas., cooper, 171 St Urbain
McLeod K., of McLeod & Wallace, 77½ St Hypolite
McLeod Miss Ellen, dressmaker, r 273 Bleury

McLEOD McNAUGHTON & LEVEILLE,
BREWERS, 564 St Mary
corner of Jacques Cartier

McLeod Miss Hattie, telegraph operator, 658 St Joseph
McLeod Mrs. Catherine, wid Donald, 549 Lagauchetière
McLeod Mrs. Jane, wid Murdoch, 214 St George
McLeod Norman, clerk, 15 St Hypolite
McLeod Robt., of Golden & McLeod, 101 Wellington
McLeod Samuel, of McLeod, McNaughton & Léveillé, 28 St Louis
McLeod Thomas, of Mullin & McLeod, 82 Mountain
McLEOD & WALLACE, trunk manufacturers, 209 McGill
McLinchey Pat., laborer, 18 St Bernard
McLins John, tobacconist, r 27 St Elizabeth lane
McLoad Alex., trunkmaker, 77½ St Hypolite
McLough Angus, laborer, r 105 St Felix
McLougblin Edward, crier, 423 Wolfe
McLoughlin Mrs. Margaret, wid Ed., 11 Jurors
McLoughlin Mrs. Rachel, wid William, bdg hse, 10 Jurors
McLoughlin Thomas, laborer, r 94 Amherst
McLynn Dennis, com traveller, 103 St Hubert
McLynn Mrs. Mary, wid John, 103 St Hubert
McMahon Arthur, advocate, 6 St James, h 233 St Christophe

COAL MERCHANT, Office 24 Victoria Square.

JAS. BAYLIS & SON—CARPET, OIL CLOTH & CURTAIN WAREH'SE—459 & 461 NOTRE DAME ST

McMahon Bernard, shoemaker, 97 St Alexander
McMahon Edmund, 3rd clerk Police court, 194 St George
McMahon Edward, carter, 94 St Maurice
McMahon Felix, carter, 349 St Bonaventure
McMahon George, servant, 133 Forfar
McMahon James, laborer, 152 St Dominique
McMahon John, laborer, r 27 Chaboillez
McMahon John, storeman, 148 Murray
McMahon John, upholsterer, 343 St Bonaventure
McMAHON & McMAHON, advocates, 34 St Vincent
McMahon Michael, laborer, 332 German
McMahon Michael, milkman, 96 St Maurice
McMahon Mrs., wid Pat., r 113 Centre
McMahon Mrs. Margaret, wid Peter, 546 St Catherine
McMahon Mrs. Mary, wid John, tailoress, 23 Chenneville
McMahon Mrs. Mary, wid Patrick, 133 Forfar
McMahon N., car checker G.T.R., 121 Magdalen
McMahon Omer, advocate, 6 St James, h 233 St Christophe
McMahon Pat., laborer, 10 Farm
McMahon Patrick, 9 Dorchester
McMahon Terence, shoemaker, Centre
McMahon Ths., carter, 281 Fullum
McMahon Thomas, machinist, 531 William
McMallan Thos., laborer, 39 St David lane
McMann Francis, lumber merchant, 391 William, h 1683 St Catherine
McManus Bernard, laborer, 24 Manufacturers
McManus John, bdg hse, 511 Lagauchetière
McManus John, carter, 241 St Charles Borromée
McManus Luke, polisher, 98 Queen
McManus Pat., foreman, 19 Dupré lane
McMartin Alex, com traveller, 68 Latour
McMartin Henry, clerk, 121 Amherst
McMartin John, agent St Lawrence Steam Navigation Co., 170 St Antoine
McMartin John A., National Pump manufacturer, cor St Philip and Dorchester, h 170 Mountain
McMartin Mrs. Mary, wid John, 121 Amherst
McMartin Peter, clerk, 256 German
McMaster capt. John A., 139 Stanley
McMaster Geo. D., com traveller, bds at Ottawa hotel, 246 St James
McMaster Miss, 154 Fulford
McMASTER WILLIAM, jun., secretary-treasurer Montreal Rolling Mills Co., 409 St Paul, h 41 Metcalfe
McMaster Wm., sen., appraiser and valuator of losses by fire, 41 Metcalfe
McMASTER WILLIAM J., & CO., wholesale dry goods, 8 St Bonaventure cor McGill, facing Victoria sq
McMaster Wm. J., of William J. McMaster & Co., 402 St Antoine
McMillan Angus G., commercial traveller, 497 Sherbrooke
McMILLAN & CO., merchant tailors, 183 St James
McMILLAN DAVID, superintendent Protestant House of Industry and Refuge, 549 and 551 Dorchester
McMillan James, of McMillan & Co., 133 Bleury
McMillan John, merchant, 499 Sherbrooke
McMillan John, oil merchant and refiner, 21 De Bresoles, h 1267 St Joseph, Town of St Henry
McMillan John, provision store, 15 Victor
McMillan Kenneth H., furrier, 74 Jurors
McMillan Miles, cooper, 135 Congregation
McMillan Mrs. Catherine, wid Donald, 47 Canning
McMillan Mrs. H., wid H., dressmaker, 610½ St Joseph
McMillan Mrs. Margaret M., wid J., 29 Papineau sq
McMinn Mrs. Margaret, wid John, 67 Dalhousie
McMullen Peter, tailor, 158 Duke
McMullin John, laborer, 55 St Patrick
McMurdy Robert, engineer, 33 Desrivières lane
McMurrie John, carpenter, 15 Lusignan
McNab Alex. R., conductor G.T.R., r 9 1 Barré
McNab D., iron turner, 12 Conway
McNab Daniel, engineer, 13 Richardson
McNab Donald, carpenter, 61 Forfar
McNab John, conductor G.T.R., 103 Conway
McNab Ths., accountant, 1434 St Catherine
McNab W., draughtsman G.T.R., 59 St Christophe
McNally And., 9 Mayor
McNally Anthony, laborer, 75 St Martin
McNally Bernard, jun., clerk, 11 Durocher
McNally Bernard, sen., superintendent freight department Allan line, 11 Durocher
McNally John, clerk, 11 Durocher
McNally Michael, laborer, 42 Smith
McNally Mrs. Catherine, wid Michael, bdg hse, 150 Dalhousie
McNally Thos. B., clerk, 124½ Colborne
McNally Wm., brushmaker, 129 Delisle

McNALLY WM.,
Importer of Drain Pipes, Cements, Fire Bricks, Fire Clay, Calcined Plaster, &c.,
62 McGill and 77 Grey Nun,
yard 155 St Denis
h 11 Durocher

McNamara J., grocer, Manufacturers cor Ropery
McNamara James, laborer, 71 Conway
McNamara John, carter, head of Durocher
McNamara John, laborer, r 56 Centre
McNamara Michael, clerk, bds at 45 St Alexander
McNamara Michael, laborer, 144 McCord
McNamara Michael, policeman, 59 St Martin
McNamara Miss Bridget, r 210 Ottawa
McNamara Mrs. Henrietta G., wid Daniel, Mountain
McNAMEE F. B., & CO., general contractors, 444 St Joseph
McNamee Francis, laborer, 51 St Patrick
McNamee Francis B., of F. B. McNamee & Co., 85 Cathedral
McNamee Geo. R., tobacconist, 79 St Antoine, h 77 St Antoine
McNarthy James, r 8 Olier
McNarthy John, 18 Olier
McNaughton —, conductor, 101½ Conway

LAMBERT'S Museum, Music and Amusements Daily, 301 Notre Dame Street.

1 NOTRE DAME ST

499 Sherbrooke
ant and refiner, 21
Joseph, Town of St
ore, 15 Victor
er, 74 Jurors
Congregation
vid Donald, 47 Can-
dressmaker, 610½ St
wid J., 29 Papineau
John, 67 Dalhousie
Duke
St Patrick
33 Desrivières lane
15 Lusignan
r G.T.R., r 9 1 Barré
onway
Richardson
31 Forfar
.R., 103 Conway
34 St Catherine
.T.R., 59 St Chris-
75 St Martin
, 11 Durocher
erintendent freight
Durocher
ocher
Smith
d Michael, bdg hse,
½ Colborne
129 Delisle
pes, Cements, Fire
lcined Plaster, &c.,
Grey Nun,
Denis
11 Durocher
cturers cor Ropery
Conway
of Durocher
Centre
s at 45 St Alexan-
144 McCord
n, 59 St Martin
0 Ottawa
., wid Daniel,
neral contractors,
St Patrick
McNamee & Co.,
, 79 St Antoine, h
1½ Conway

Dame Street.

JAMES BAYLIS & SON keep on hand the best makes in BRUSSELS and TAPESTRY CARPETS

McNaughton Alex., plasterer, 497 St Lawrence
McNAUGHTON ARCHIBALD, general store, 462, 466 and 468 St Mary, h 464 St Mar
McNaughton Donald, clerk, 14 Mount St Mary av
McNaughton Duncan, of Young, McNaughton & Co., 1151 St Catherine
McNaughton John C., of McLeod, McNaughton & Léveillé, 573 St Mary
McNaughton Malcolm, president of Sincennes-McNaughton line, resides at Ottawa
McNaughton Stephen, trader, 21 Gain
McNaughton Wallace, of Sincennes-McNaughton line, 753 Dorchester
McNaughton William, director Sincennes-McNaughton line, 753 Dorchester
McNault Robert, laborer, 145 Chatham
McNaulty Thomas, gardener, 26 Payette
McNeil Edward, moulder, 18 Payette
McNeil Daniel, shoemaker, r 110 Prince
McNeil Hugh, mason, 195 Nazareth
McNeil James C., carpenter, 289 St Urbain
McNeil John, grocer, 163 Centre, h 161 Centre
McNeil Octave, moulder, 40 Leroux
McNeil John, marblecutter, 342 St Patrick
McNeil Pascal, sen., carter, 243 Logan
McNeill Wm. D., bookkeeper, 96 St Hypolite
McNichol Duncan, laborer, 38 Inspector
McNichol James, engine driver, 21 Centre
McNichols J. A., cashier, 74 St Denis
McNichols Wm., assistant emigration agent, 92 Champ de Mars
McNider Mrs. M. E., wid James, milliner and dressmaker, 636 St Joseph
McNIECE A., china, glass and earthenware, coal oil, &c., 1325 St Catherine, h 49 St Paul
McNiece And., clerk, 11 Friponne
McNIECE ANDREW, grocer, wine, liquor and spirit merchant, 44 and 46 St Paul

McNIECE BROS.,
Tinsmiths, Plumbers, Gas and Steam Fitters. Always on hand a large assortment of Hardware and Stoves, 92 Bleury

McNiece James, of McLaurin & McNiece, 498 Lagauchetière
McNiece John, of McNiece Bros., 47 St Urbain
McNiece W. James, of Douglass & McNiece, 64 Berri
McNile Nathan, cook, 130 Colborne
McNulty Dominick, grocer, 560 St Bonaventure
McNulty Frs., storeman, 28 Chenneville
McNulty Ths., storeman, r 12 Vitré
McOwat Miss M., fancy store, 1229 St Catherine
McPartland Patrick, grocer and saloon, 24 Lagauchetière
McPerlon Joseph, engineer, 204 Ottawa
McPhee J. R., Montreal Telegraph Co., 390 Mountain
McPhee Peter, clerk general Manager's office G.T.R., Tupper
McPherson Miss Anna, dressmaker, 225 St Urbain
McPherson Robert, merchant, 151 Lusignan
McPhilipps Hugh, laborer, r 13 Bishop lane
McPik Hugh, 68 King
McQuaid John, carter, 260 St Martin
McQuay Mrs. Catherine, wid John, 105 St Felix
McQue Wm., bdg hse, 42 Capitol
McQueen Angus, confectioner, 137 Wellington, h 135½ Wellington
McQueen Daniel, 112 St Urbain
McQUEEN JOHN, secretary-treasurer Montreal Herald Printing and Publishing Co., 155 St James, h 112 St Urbain
McQueen Wm., laborer, 8 Vallée
McQuillan Mrs. C., wid Wm., 198 Parthenais
McRae Finley A., fruit dealer and barber, 62½ and 64 St Joseph
McRae Wm., of Loss & McRae, 266 St Antoine
McRay Wm., principal St Patrick's academy, 12 Grand Trunk
McRea James, storeman, 23 St Alexander
McRobie Wm., captain Fire station No. 2, h 42 St Gabriel
McRory Patrick, carpenter, 216 St Charles Borromée
McRory Peter, night watchman, 216 St Charles Borromée
McShane B., butcher, 24 St Anns market
McSHANE JAMES, jun., merchant, 94 Foundling, h Sunnybrook cottage, Lower Lachine road
McShane James, sen., 141 St Joseph
McShane Michael, butcher, 11 and 12 St Anns market, h 384 Dorchester
McShane Owen, jun., engineer, 150 Wellington
McShane Owen, sen., carter, 150 Wellington
McSHANE RICHARD, grocer, wholesale and retail, 109 and 111 McGill cor Commissioners, h 97 Duke
McShane Richard, grocer, tea and wine merchant, cor Wellington and Dalhousie
McShane Ths., engine driver G.T.R., 251 Bourgeois
McSween Alex., machinist, 517 William
McSwen Peter, eating house, 93 St Paul
McTAGGART DUNCAN, general fuel agent G.T.R., 43 Metcalfe
McTiernan Patrick, laborer, 89 Queen
McTiernan Patrick, laborer, 19 Vallée
McValley Ths., carter, 18 Roy lane
McVey James, carter, 87 St André
McVey James, wood turner, Island

McVEY JAMES, Board and Sale
STABLES, 47 Bonsecours,
h 84 Champ de Mars

McVey John, foreman, 204 St Constant
McVey Michael Francis, blacksmith, 30 Duke
McVey Miss Jane, dressmaker, bds at 255 St Lawrence
McVey William, carpenter, 6 Desrivières lane
McViney Frs., laborer, r 11 Eleanor
McVittie Henry, refreshment rooms Academy of Music, 199 Bleury
McWatters Wm., com traveller, 39½ Metcalfe
McWILLIAM THOMAS, confectioner, 614 and 616 St Catherine
McWilliams Mrs. Margaret, wid Thos., 37 Latour
McWood David, carpenter, 93 Forfar

LAMBERT'S Museum, Coins, Paintings, &c., 301 Notre Dame Street.

JAS. BAYLIS & SON—CARPET, OIL CLOTH & CURTAIN WAREH'SE—459 & 461 NOTRE DAME ST

McWood Wm., car superintendent G.T.R., 87 Forfar
Mabury Thos., laborer, St Albert
Maddagen John, laborer, 53 Seminary
Maddan Hugh, customs officer, 248 St André
Madden C. L., of Madden Bros., 517 Lagauchetière
Madden Jeremiah, customs clerk, 229 Jacques Cartier
Madden John, water police, bds at 150 Dalhousie
Madden Michael, carpenter, 69 Nazareth
Madden T., of Madden Bros., 517 Lagauchetière
Madden Theodore, machinist, 14 St Martin
Madden W. J., refined sugars, 248 St Antoine
Maddigan Martin, laborer, 53 Seaton
Maddigan Michael, laborer, 13 Basin
Madère Joseph, laborer, r 39 St André
Madigan Dominick, mason, r 27 Chaboillez
Madigan Michael, grocer, 129 Ottawa
Madigan Mrs. Margaret, wid Pat., r 49 Chaboillez
Madigan Patrick, carter, 93 Shannon
Madigan Thos., laborer, r 173 McCord
Madjin William, grocer, 34 and 36 Dufresne
Madjin William, sailor, 34 Dufresne
Madley H. A., printer, 30 St Urbain
Madley Thos., clerk, 78½ St André
Madore David, of Létang, Madore & Co., 151 Inspector
Madore Olivier, blacksmith, 583 Albert
Madran Godefroi, plasterer, r 456 Wolfe
Madrand Ludger J., laborer, 21 Louis Hypolite
Maelette Mrs. J., wid Louis, 329 Jacques Cartier
Maffry Alfred, clerk, 41 Tupper
Mageau Cyprien, tinsmith, 547 St Catherine
Mageau Jos., grocer, 93 Amherst
Mageau Jos., joiner, 840 St Catherine
Mageau Jos., laborer, 67 Dufresne
Magher Thomas, stonecutter, bds at 628 St Joseph
Magis Jos., stonecutter, 665½ St Lawrence
Magnan Benj., of Magnan & Venne, 382 Mignonne
Magnan Jules, trunkmaker, r 392 Montcalm
Magnan Médéric, milk dealer, r 392 Montcalm
Magnan Odilon, trunkmaker, 390 Montcalm
Magnan & Venne, grocers, 218 Montcalm
Magnosan George, 14 St David lane
Magnus Henry, watchmaker, bds at 10 St Dominique
Magor John, of Lord, Magor & Munn, 16 Dorchester terrace, Côte St Antoine road
Magowu H., collector, 12 St Justin
Maguire Bernard, Metropolitan saloon, 238 Notre Dame and 53 St Jean Baptiste, h 286 Notre Dame
Maguire Hugh, policeman, 57 Lock lane
MAGUIRE JAMES, horse bazaar, board stables, &c., 679 Craig
Maguire John S., Commercial house saloon, 275 Commissioners
Maguire Mrs. Flora, wid Hugh, dressmaker, 18 St Charles Borromée
Maguire Mrs. Hugh, Hibernian
Maguire Stephen, laborer, r 141 Poupart
Mahaire Mrs. Adeline, wid Pierre, r 8 Beaudry
Mahan M., laborer, 107 St George
Mahar John, laborer, r 94 Amherst
Maher Ant., police sergeant, Police station No. 6, h 17 Chaboillez sq
Maher Damase, master carter, 406 Seaton
Maher Dennis, laborer, 29 Shaw
Maher J. J., bookkeeper, bds at 122 St Constant
Maher John, carter, 11 Blache lane
Maher John, carter, 146 Albert
Maher John, engineer Custom house, 1 Common
Maher John, grocer, 140 St Bonaventure
Maher John, hatter, 60 Colborne av
Maher Michael, laborer, 67 St Martin
Maher Mrs. Marg., wid Ths., dressmaker, 33 Gain
Maher Pat., gardener, Aqueduct n Dorchester
Maher Wm., plumber, 42½ St Charles Borromée
MAHEU ALEX., tea store, 225 St Joseph
Maheu Chs., clerk, 556 Mignonne
Maheu Etienne, moulder, r 32 Albert lane
Maheu Jos., carpenter, 325 Papineau road
Maheu Léon, cabinetmaker, 493 St Mary
Maheu Louis, bricklayer, r 411 Panet
Maheu Nar., laborer, r 333 Montcalm
Maheu Pacifique, mason, 356 Sydenham
Maheu Pierre, laborer, r 68 Visitation
Maheu Sam., engineer, r 112 Montcalm
Maheu Thomas, carter, 413 Sydenham
Maheux Joseph, shoemaker, 388 Seaton
Mahon Michael, laborer, Quebec Gate barracks, 2 St Paul
Mahon Mrs. Mary, wid Ed., 14 Vallée
Mahon Ths., laborer, 539½ St Bonaventure
Mahoney Donald, laborer, 121½ McCord
Mahoney Ed., joiner, 53 St Louis
Mahoney Geo., laborer, r 80 St Maurice
Mahoney Patrick, storeman, r 47 St Philip
Mahony Miss Mary Ann, 354½ St Antoine
Mahony Patrick J., clerk, 47 St Philip
Mailhot Ed., gateman G.T.R., 693 Albert
Mailhot Emile, laborer, Iberville
Mailhot J. Bte., bricklayer, 284 Sydenham
Mailhot J. N., com traveller, bds at 25 German
Mailhot Rémi, saloon, 294 Mignonne
Maillé Alex., grain dealer, 665 St Catherine, h 184 Jacques Cartier
MAILLÉ E., & CO., joiners, 1067 St Catherine
Maillé Elie, of E. Maillé & Co., 1071 St Catherine
Maillé F. X. E., painter, 1067 St Catherine, h 1071 St Catherine
Maillé Jos., mason, 139 Beaudry
Maillé Jos., painter, r 390 Durham
Maillé Jos., stonecutter, 685 St Lawrence
Maillebiau Alp., mason, 451 Panet
Maillet Alex., laborer, r 170 Durham
Maillet Ephrem, tailor, 50 Devienne
Maillet Isaac, shoemaker, 264 St Lawrence, h 56 Cadieux, St J. Bte. village
Maillet Isaïe, shoemaker, 13 Robin lane
Maillet Joseph, shoemaker, r 239 Montcalm
MAILLET LOUIS LUDGER, advocate, 6 St James, h 122 Drolet
Maillet Mizaël, storeman, 288 Wolfe
Maillet Mrs. Adeline, wid Michel, 17 Charlotte
Maillet Mrs. Mathilde, wid Moïse, r 299 Logan
Maillet Mrs. T., wid Désiré, 309 Logan
Maillet Rémi, sen., tailor, 284 Wolfe

GEO. F. HARTT, Agent for the Delaware and Hudson Canal Co.'s

JAMES BAYLIS & SON keep constantly on hand a Large Stock of Curtain Materials and Cornices.

Maillet Rémi, tailor, 228 St Lawrence
MAILLET REV. C. J., R. C., St James church, 767 St Catherine
Maillier Olivier, carter, 144 Amherst
Mailloux Alexis, moulder, 16 Brock
Mailloux Alf., laborer, 3 St Roch lane
Mailloux Chs., laborer, 40 Little Manufacturers
Mailloux Fred., shoemaker, r 95 Young
Mailloux Frs., laborer, 295 Mignonne
Mailloux J. Bte., bricklayer, 17 Joachim lane
Mailloux Jean O., printer, 277 Seaton
Mailloux Jos., packer, 213 Mignonne
Mailloux Louis, moulder, 13 Little St David lane
Mailloux Miss Mélina, dressmaker, 128 Wolfe
Mailloux Octave, joiner, 97 St Christophe
Mailloux Olivier, carter, 101 St Catherine
MAILLOUX OVIDE, architect, 160½ St Antoine, h 168 St Antoine
Mailloux P. N., contractor, 160½ St Antoine
Mailloux Pierre N., joiner, 11 Bisson
Mainville A., laborer, 395 St Joseph
Mainville François, mason, r 336 Visitation
Mainville Gédéon, laborer, 7 St Elizabeth lane
Mainville Joseph, laborer, r 46 Sydenham
Mainville Joseph, laborer, 464 St Catherine
Mainville Joseph, laborer, 106 St Felix
Mainville Joseph, laborer, 160 St Martin
Mainville Louis, carter, 229 Montcalm
Mainville Napoléon, laborer, r 46 Sydenham
MAINVILLE PHILÉAS, notary, 25 St Gabriel, h 447 Rachel, St J. Bte. village
Mainville Rodrigue, shoemaker, r 145 Montcalm
Mainville William, mason, 111 St Charles Borromée
Mair Thos., gardener, Papineau road n Logan farm
Maison de Bonsecours, F. Villeneuve, proprietor, 155 St Paul
Maisonneuve Alfred, laborer. 1029 St Catherine
Maisonneuve Firmin, shoemaker, 272½ Jacques Cartier
Maisonneuve Jacob, laborer G.T.R., St Andrew
Maisonneuve Joseph, beer driver, 585 St Dominique
Maisonneuve Jos., stonecutter, 168 St Urbain
Maisonneuve Mrs. Victoire, wid Jos., charwoman, 257 St Dominique
Maisonneuve Olivier, laborer, 7 Mondelet
Maisonneuve Pascal, laborer, 60 Beaudry
Maisonneuve Séraphin, shoemaker, r 234 St Constant
Maîtrise St Pierre, rev. père Drouet, director, 113 Visitation
Majeau J. Bte., cooper, 11 Poële lane
Majeau Joseph, grocer, 375 Lagauchetière, h 377 Lagauchetière
Majeau Joseph, joiner, 840 St Catherine
MAJEAU JOSEPH, jun., groceries, wines, liquors and provisions, 32 Rousseau cor Lacroix
Major Antoine, carpenter, r 787 St Bonaventure
Major Augustin, founder, 336 Seigneurs
MAJOR BROS. & CO., dry goods and millinery; gents' and boys' suits made to order; 100 St Joseph
MAJOR & CO., Canada Steam Wire Cloth works, 716 Craig
Major David, of Major & Taché, 118 St Elizabeth
Major dit Beautron Mrs. E., wid Toussaint, 16 St David lane
Major Edmond, agent, 259 Wolfe
Major Edward, of Major & Co., Erin cottage, 403 Guy
Major Evangéliste, carriagemaker, 264 German
Major F. X., of Major Bros. & Co., 96 St Joseph
Major François, cabinetmaker, 303 Richmond
Major Geo., shoemaker, 100 Dufresne
MAJOR GEORGE W., B.A., M.D., physician and surgeon, 1398 St Catherine
Major Jean Bte., blacksmith, 4 Dowd
MAJOR JAMES E., of Dyde & Major, Erin cottage, 403 Guy
Major Miss Cléophie, groceries, 305 German
Major Moïse, painter, 16 Woodyard
Major Robt., shoemaker, 55 Prince
Major Stanislas, joiner, 286 Jacques Cartier
MAJOR & TACHÉ, advocates, 12 St James
Major Théophile, laborer, 382 Sydenham
Malady Jas., laborer, 94 St Charles Borromée
Malard Léon, P.O. clerk, 79 Bleury
Malbœuf Alfred, driver, r 232 St Charles Borromée
Malbœuf Alphonse, painter, 132 Railway track
Malbœuf Antoine, shoemaker, 324 Montcalm
Malbœuf Baptiste, tanner, 132 Railway track
Malbœuf Edmond, bookkeeper, 132 Railway track
Malbœuf John, butcher, 148 Railway track
Malbœuf Louis, tanner, 132 Railway track
Malbœuf Mrs. M., wid Maxime, r 232 St Charles Borromée
Malchelasse Chs., bookkeeper, 163 German
Malchelasse Stanislas, carpenter, 172 William
Malchelosse Miss Joséphine, 49 Dubord
Malchelosse Nap., machinist, 203 St Constant
Malchelosse Sam., druggist, 49 Dubord
Malcolm Mrs. Elizabeth, wid Robert, 421 Craig
Malcolm William, ship steward, 290 Richmond
Malepart Geo. S., of Merrill & Co., 229 German
Malette Louis, sawyer, 8 Manufacturers
Malherbe Joseph, joiner, 22 St Julie
Malherbe Martin, clerk, 822 St Catherine
Malhiot Adolphe, M.D., 340 Craig
Malhiot Chas., printer, 2 Allard
Malhiot François X., & Co., architects, 235 St James
Malhiot J. N., com traveller, bds at 25 German
Mallet Alphonse, shoemaker, 28 Desrivières lane
Mallet L. J., of Mallet & Power, 150 Guy
Mallet Mrs. Margaret, wid Chs., 23 Devienne
Mallet & Power, boots and shoes, 268 St Joseph
Mallette Alex., laborer, 33 St Vincent
Mallette Alphonse, butcher, 19 St Anns market, h 39 Mountain
Mallette Anthime, butcher, 10 St Anns market, h 828 St Catherine
Mallette D. J., customs officer, 828 St Catherine
Mallette Frs., plumber, 214 Wolfe
Mallette Joseph, butcher, 53 Versailles
Mallette captain Jos., 353½ Wellington

Celebrated LACKAWANNA Coal, by the Ton or Cargo, 24 Victoria Square.

JAS. BAYLIS & SON—CARPET, OIL CLOTH & CURTAIN WAREH'SE—459 & 461 NOTRE DAME ST

Mallette Jos., of M. Doré & Co., 79 St Martin
Mallette Louis, shoemaker, 150 Barré
Mallette Louis Z., of Dezlel & Mallette, 579 St Joseph
Mallette Mrs. G., wid Jérémie, butcher, 571 and 573 St Joseph, h 37 Mountain
Mallette Mrs. P., wid Pierre, 108 St Charles Borromée
Mallette Mrs. Rosalie, wid Jos., 353½ Wellington
Mallette Narcisse, bds at 7 St Dominique
Mallette Olivier, medical student, 80 St Antoine
Mallette Peter, butcher, 188 St Bonaventure, h Mountain
Mallette Siméon, laborer, 102 Dufresne
Mallette Sylvestre, laborer, 15 Payette
Mallette Victor, butcher and bdg hse, 80 St Antoine
Mallette Xavier, laborer, 147 Wolfe
Malleval Louis, tobacconist, 601 Craig
Malley Mrs. Julie, wid Jules, 329 Sydenham
Malligan John, laborer, r 53 Seminary
Malloch Samuel, carter, 79 Condé
Malloney Patrick, grocer, 163 St Antoine
Malo Alphonse, lithographer, 152½ Montcalm
Malo Arthur. copyist, 8 Allard
Malo Arthur, fruit dealer, 612 St Catherine, h 317 Jacques Cartier
MALO BROS., merchant tailors, 302 Notre Dame
Malo Eugène, contractor, 158 St Denis
Malo Eustache, carter, 25 Joachim lane
Malo Frs., bdg hse, 131 Vitré
Malo François, laborer, 288 Seaton
Malo Frs., stonecutter, 87 Craig
Malo F. X., of Malo Bros., 143½ Montcalm
Malo Jean, undertaker, 163 St André
Malo Jos., laborer, 167 St Catherine
Malo Jos., laborer, r 400 Beaudry
Malo Mrs. H., wid J. B., 221 Lafontaine
Malo N., tailor, 512 Ontario
Malo Ovide, of Malo Bros., 930 St Catherine
Malo Pierre, machinist, 45 Bleury
Malo Pierre, tailor, 43 Champ de Mars
Malo Siméon, shoemaker, 14 Nonancourt
Malo Toussaint, excise officer, 183 Sanguinet
Maloin Joseph, laborer, 261 Seaton
Malois Frs., plasterer, 78 Bonaparte
Malone Chs., clerk, 25 Mountain
Malone John, brickmaker, 561 Papineau road
Malone Michael, trader, 9 St Gabriel market, h Wellington
MALONE MOSES, manufacturer of buckskin and kid mitts and gloves, 644 St Joseph, h 644½ St Joseph
Malone Mrs. Julia, wid P., 29 St David lane
Malone Mrs. Mary, wid Matthew, 14 Gain
Malone Peter, laborer, 7 Hermine
Malone Wm., jeweller, 63 Condé
Maloney James, laborer, 199 Nazareth
Maloney John, grocer, 32 St Philip
Maloney John, master carter, 515 Seigneurs
Maloney Michael, 1090 St Catherine
Maloney Michael, laborer, 129 Murray
Maloney Pat., shoemaker, 127 McCord
Maloney Pat., trader, 26 Montcalm
Maloney W., chandler, 149 Guy
Malouin Alphonse, shoemaker, 415 Panet
Malouin Geo., plasterer, 292 Beaudry
Malouin J. Bte., laborer, 168 Seaton
Malouin Jos., carter, 196 Sydenham
Malouin Jos., fruit store, 291½ St Antoine
Malouin Jos., joiner, 219 Aqueduct
Malouin Louis, contractor, 101 St Christophe
Malouin Moïse, carter, 23 St Alphonse
Malouin Timothée, joiner, 464 Jacques Cartier
Malouin Xavier, laborer, 633 St Dominique
Maltby Charles L., Outremont
Maltby G., bdg hse, 60 St Bonaventure
Maltby Herbert L., bookkeeper, 156 Lusignan
Maltby Mrs. G., grocery, 62 St Bonaventure
Maltby Mrs. Mary Ann, wid John, 111½ Colborne
Maltby Samuel, plumber, Fortification lane, 2nd door from Victoria sq, h Outremont
MALTBY W. L., secretary Colonial Building and Investment Association, 121 St Bonaventure, h Mount Royal cottage, Outremont
Malvalle Louis, 170 St Elizabeth
Mancotil Victor P., clerk, 156 Amherst
Mander James, bartender, bds at 2 St Joseph
Mander James, laborer, r Spiers lane
Mandeville Francis, notary, 227 St Urbain
Mandeville Louis, laborer, 26 Mountain
Mandeville Miss Virginie, laundress, 206 German
Mandurs Mrs. M., wid Joseph, r 158 Sydenham
Manette Frs., horse trader, 82 Barré
Mangan John, grocer, 102 Inspector
Mangan Ths., fireman, 507 Craig
Mangin Frs., gardener, head Parthenais
Manley Mrs. Annie, wid Anthony, bdg hse, 55 St Bonaventure
MANN DAVID DANIEL, refiner of petroleum, and wholesale dealer in oils; refinery Gregory farm, office 17 Lemoine, h 24 St Louis
MANN DAVID GEORGE R., architect, 539½ Craig

MANN ERIC,
ARCHITECT,
210 St James, h 322 St Urbain

Mann James, printer, bds at 104 St Charles Borromée
Mann Wm., engineer, 95 Duke
Mann Wm., guardian fire station No. 5, 1204 St Catherine
Mann William, merchant tailor, 40 Mackay
Mannie Napoleon, laborer, 609 Albert
Manning James, clerk, 7 St Alexander
Manning James, excise officer, 240 Mignonne
Manning Pat., groom, r 17 St Philip
Manning Pat., moulder, 23 Dowd
Manning Pat. F., tailor, 179 St Peter, h 23 Dowd
Manough Mrs. Mary, wid Michael, grocery, 7 Hermine
MANSART L., French school, 1389 St Catherine
Manseau Chs., clerk, 134 Railway track
Manseau Chs., laborer, 25 St Emery
Mansea Chs., merchant, 225 German
Manseau Ed., laborer, r 395 Beaudry
Manseau Jos., bookeeper, 75 Campeau
Manseau Jos. A., professor Catholic Commercial acadamy 139½ St André
Manser John, plasterer, 62 Workman
Mansfield John, groceries, wines and liquors, 707 Craig

LAMBERT'S Museum, Art Gallery and

JAMES BAYLIS & SON—COCOA MATTING, MATS, & STAIR RODS—459 & 461 NOTRE DAME ST

Mansfield John, clerk, 24 Bisson
Mansfield John, clerk, 55 Hermine
MANSFIELD MARTIN, proprietor Mansfield house, 213 and 215 St Bonaventure
MANSION HOUSE HOTEL, Geo. T. O. Carslake, proprietor, 184 and 186 St Bonaventure
Manson Abraham, joiner, Hibernian
Manson Alex., of Lymans, Clare & Co., St Catherine n Côte St Antoine
Manson J. B., printer, 12 St Justin
Mantebt Jos. C., confectioner, 204 Wolfe
Mantha Alphonse, shoemaker, 245 St Hypolite
Mantha Celestin, baker, 697 St Lawrence
Mantha J. Bte., grocer, 276 St Lawrence
Mantha Jos., laborer, 433 Amherst
Mantha Thos., confectioner, r 513 Ontario
Mantha Zéphir, laborer, 36 Montana
MANTON JOSEPH, dealer in rifles, guns, pistols, fishing tackle, ammunition, &c., 499 Craig, h 9 Berri lane
Manuel Pierre, laborer, 102 St Martin
Manuel William J., traveller, 38 and 40 St Maurice
Mar François, stonecutter, 120 Montcalm
Maranda Alphonse, laborer, 17 Fulford
MARANDA FRANCOIS, Eagle hotel, 27 and 29 Chaboillez sq
Maranda Joseph, laborer, r 162 St Martin
Maranda Jos., sawyer, 57 Leroux
Marçeau Bernard, painter, 187 Jacques Cartier
Marçeau Joseph H., dry goods, 221 St Lawrence
Marcelle Ed., blacksmith, 28 Marie Louise av
Marcelle Jos., laborer, r 179 St Paul
Marcellin Dominique, moulder, 337 Amherst
Marcellin Frs. X., carter, 286 Panet
Marcellin Louis, shoemaker, 369 Montcalm
Marchand A., of A. Marchand & Fils, 42½ Mountain
Marchand A. E., of Marchand & Labbé, 6 St Charles Borromée
Marchand A., & Fils, painters, 42½ Mountain
Marchand Achille, clerk, bds at 44 St Constant
Marchand Armel, painter, 208 Aqueduct
Marchand Auguste, clerk, 6 St Charles Borromée
Marchand Emile, merchant, 159 Sanguinet
Marchand E. A., of Marchand & Labbé, 6 St Charles Borromée
Marchand Edouard, finisher, 144 St Martin
Marchand Elzéar, joiner, 185 Railway track
Marchand F X., clerk, 154 St Martin
Marchand F. X., trader, 422 Durham
Marchand George, stonecutter, r 47 St Philip
Marchand H. A., cabinetmaker, 165 Guy
Marchand Jos. C., of Turcot & Marchand, 159 Sanguinet

MARCHAND & LABBÉ,
BANKERS and EXCHANGE BROKERS, 128 St James

Marchand Louis, exchange broker, 6 St Charles Borromée
MARCHAND LOUIS WILFRED, clerk Court of Appeals, Court house, 177 Notre Dame, h 6 St Charles Borromée
Marchand Mrs. Charles, 50 St Denis
Marchand Mrs. E., wid L., 111 Sanguinet
MARCHAND MRS. MALVINA, wid Medéric, French and English academy, 54 St Dominique
Marchand Nicholas, trader, 61 St Paul
Marchand Olivier, bookkeeper, 231 St Hypolite
Marchand Philippe, of A. Marchand & Fils, 104 St Felix
Marchand Philippe, pilot, 16 Bonsecours
Marchand W. H., miller, 475 Seigneurs
Marchbank John, clerk, 57 College
Marcheterre Anthime, fruits, 345 St Joseph
Marcil Adolphe, butcher, 646 St Bonaventure, h 325 St Joseph
Marcil Adolphe, painter, 42 Labelle
Marcil Alexis, clerk, 214 Montcalm
Marcil Clement, plasterer, 292 Mignonne
Marcil Edouard, grocer, 329 St Joseph, h 327 St Joseph
Marcil Elie, laborer, 163 Panet
Marcil Louis, bds at 102 St Charles Borromée
Marcil Louis, carriagemaker and manufacturer of threshing machines, 182 Lagauchetière
Marcil Maxime, shoemaker, 418 Wolfe
Marcil Modeste, miller, 464 Beaudry
Marcil Mrs A., wid Pierre, 232 St Charles Borromée
Marcil Mrs. Delphis, stamping, 325 St Joseph
Marcil Tous., grocer, 1 St Felix
Marcille Edouard, blacksmith, 28 Marie Louise av
Marcille Joseph, laborer, 399 Visitation
Marcin Basile, joiner, 455 Wolfe
Marcotte Alphonse, of Marcotte & Archambault, 529 St Catherine
MARCOTTE & ARCHAMBAULT, auctioneers, 541 to 543 St Catherine
Marcotte Armidas, of A. Marcotte & Cie., cor Durham and Ontario
Marcotte A., & Co., grocers, Durham, cor Ontario
Marcotte Charles, bookkeeper, 20 Wolfe
Marcotte Daniel, laborer, 119 Richardson
Marcotte Elzéar, laborer, 185 Railway track
Marcotte Elzéar, shoemaker, 669 St Bonaventure
Marcotte Fidèle, mason, r 122 Wolfe
Marcotte J. Bte., stonecutter, 85 Visitation
Marcotte J. E., of J. E. Marcotte & Co., 348½ Ontario
Marcotte J. E., & Co., grocers, 346½ Ontario
Marcotte Jacques M., of Dupuis Frères, 210 Visitation
Marcotte John, laborer, 361 Logan
Marcotte Jos., carpenter, 40 St Martin
Marcotte Joseph, laborer, r 47½ St Paul
Marcotte Joseph, tailor, 287 German
Marcotte Jules, laborer, r 277½ St Dominique
Marcotte Magloire, clerk, 129 German
Marcotte Mrs. Delima, wid Jos., Manufacturers
Marcotte Mrs. Malvina, wid F., 100 St Martin
Marcotte Mrs. Nathalie, wid Jacques, 5 Labelle
Marcotte Mrs. Sophie, wid Frs., 896 St Catherine
Marcotte Onésime, laborer, r 24 Durham
Marcotte Ovila, printer, 293 Jacques Cartier
Marcotte Ulric, moulder, 22 Panet
Marcou A. B., grocer, 89 St Patrick
Marcou Jean Ludger, of J. L. Marcou & Co., resides at Longueuil

Drawing-Room Amusements, 301 Notre Dame Street.

JAS. BAYLIS & SON—CARPET, OIL CLOTH & CURTAIN WAREH'SE—459 & 461 NOTRE DAME ST

MARCOU J. L., & CO., manufacturers of HATS, CAPS and FURS, sign of the Standing Bear, 186 Notre Dame opp the Court House

Marcou Mrs. Emélie, wid Abraham, bdg hse, 92 St Bonaventure
Marcoux Alp., clerk, bds at 16 Bonsecours
Marcoux Honoré, sailor, 195 Montcalm
Maréchal Jean M., fruit dealer, 22 Chaboillez sq
Marenger Magloire, laborer, r 206 Cadieux
Marengo E., foreman painter, 130½ Centre
Marengo Zéphirin, laborer, Hibernian
Marette Pierre, laborer, r 414½ St Mary
Mari Charles, finisher, 348 Richmond
Marien A. Olympe, law student, 79 Drolet
Marien Antoine, joiner, 386 Seaton
Marien Auguste, laborer, 601 Albert
Marien Israël, carter, 246 Visitation
Marien Louis, carter, 291 Logan
Marien Mrs. Elmire, wid Nar., dressmaker, 59 Notre Dame
Marien Nar. A., bookkeeper, bds at 59 Notre Dame
Marien ORoch, 49 Beaudry
Marier Ant., joiner, 317 Seaton
Marin Onésime, of Bédard & Marin, 211 Amherst
Marineau Louis, carter, 328 Mignonne
Marino Théophile, carter, 109 Wolfe
Marion Amable, jun., contractor, 263 Panet
Marion Amable, sen., 254 Panet
Marion Arthur, stonecutter, 578 Albert
Marion Chs., carpenter, 381 Panet
Marion Désiré, laborer, 57½ St Ignace
MARION J. J. J., M.D., physician and surgeon, 511 Ontario
MARION JEAN P., notary, 34 St James, h 225 Mount Royal av, St J. Bte. village
Marion Jos., bricklayer, 212 Durham

MARION JULES, Designer and Engraver on Wood, La Minerve building, 212 Notre Dame, h 437 St Mary

Marion Jules, laborer, 424 Ontario
Marion Léon, of Hart, Marion & Co., 78 St Dominique
Marion Mrs. A., wid Louis, r 251 Sydenham
Marion Mrs. Julie, wid Aimé, 499 St Dominique
Marion Mrs. S., wid Antoine, bdg hse, 148 Centre
Marion Paul, clerk, 288 Aqueduct
Marion Treffié, mason, r 342 Beaudry

MARIOTTI C., 1st prize at the Exhibition of 1873, Montreal, sculptor, importer and manufacturer of marble monuments, &c., 41 to 49 St Radegonde

MARITIME INSURANCE CO., Liverpool, (limited), Robert Simms & Co., agents, 13 St Sacrament
Mark Erhard, maltster, r 213 St Constant
MARKGRAF PROFESSOR, librarian McGill College University, 803 Sherbrooke
Markham Pat., laborer, 6 Vallée
Marks James C., army pensioner, 9 Congregation
Markum John, of John Markum & Co, 597 Lagauchetière
MARKUM JOHN, & CO., plumbers, tinsmiths and gasfitters, 54 St Antoine
Marleau Miss E., milliner, 483 St Joseph
MARLER GEORGE L., accountant Seminary of St Sulpice, 320 Notre Dame, h 1766 St Catherine
Marler Geo. Ross, of Marler & Payne, 42 Tupper
Marler J. Leonard, of Nichols & Marler, 1766 St Catherine
MARLER & PAYNE, bankers and brokers, 331 Notre Dame
Marler Wm. De M., of Stuart & Marler, 38 St Mark
MARLO F. X., Pointe Claire hotel, 803 St Joseph cor Dominion
Marlo Hubert, laborer, 256 Seigneurs
Marlo John Louis, engineer, 170 Railway track
Marlo Miss Adeline, seamstress, 464 Wolfe
Marlo Paul, laborer, 136 Railway track
Marlow John, carter, bds at 19 St Urbain
Marlow Mrs. Maria, wid Michael, 19 St Urbain
Marmon W. H., superintendent and instructor of the Montreal Gymnasium, 141 Mansfield
Marois Eusèbe, painter, 772 Ontario
Marois Eusèbe, policeman, 167 Beaudry
Marois Honoré, shoemaker, 170 Sydenham
Marois J., shoemaker, 323 Logan
Marois Louis, foreman, 264 Ontario
Marois M., saloon, 935 St Catherine, h 937 St Catherine
Marois Pierre, engineer, r 135 Sydenham
Marotte Jos., carpenter, 441 Wolfe
Marotte Pierre, laborer, r 11 Logan
Marquette Emile, clerk, 19 St Bonaventure
Marquis H. A., bookkeeper, 153 St Elizabeth
Marquis Jos., bricklayer, r 362 Montcalm
Marquis Joseph, laborer, r 233 Sydenham
Marquis Léopold, travelling agent Railway Advertising Co., 153 St Elizabeth
Marr Balthazar, joiner, 258 German
Marr Nap., stonecutter, 114 Lagauchetière
Marran J. Bte., laborer, 248 Panet
MARRIAGE LICENSES, John Monk, official issuer, 34 St James, h 24 Berri; C. P. Davidson, of Cross, Lunn & Davidson, 10 Merchants exchange, h 318 Bleury
Marrier Basile, laborer, 235 St Charles Borromée
Marrotte Samuel, clerk, 11 Brunswick
Marry Thos., trader, 34 Shaw
Marryfield Samuel, laborer, 729 Seaton
Marsan Damase, contractor, 342 Ontario
Marsan dit Lapierre Louis, mason, 433 Mignonne
Marsan F. X., cooper, 32 Dufresne
Marsan Joseph, carpenter, r 63 St Mary
Marsan Jos., express keeper, 335 Dorchester
Marsan Jos., plumber, 544 St Mary
Marsan Mrs. M., wid J., oil and lamps, 584 St Mary
Marsan Nar., grocer and shoemaker, 107 Seaton
Marsan Philibert, printer, 248 Seaton
Marsan Wilfred, stenographer, 335 Dorchester
Marseau Arthur, of Versaille & Marseau, 168 Visitation

LACKAWANNA Coal is the cheapest and most satisfactory for Steam

JAMES BAYLIS & SON—HARE'S OIL CLOTHS A SPECIALTY—459 & 461 NOTRE DAME ST.

Marsh Frank, brassfinisher, 15 Grothé
Marsh James, laborer, r 151 St Urbain
Marsh John, steamfitter, 177 Craig
Marsh Mrs. Sarah, wid Alex., 177 Craig
Marshall Alex., printer, 151½ St Elizabeth
Marshall Chs., machinist, 67 Forfar
Marshall F. A., shoemaker, 96½ St Antoine
Marshall James, of J. Rattray & Co., 686 Lagauchetière
Marshall John, 87 Bourgeois
Marshall John, general auction store, 317 St Joseph, res at St Lambert
Marshall John, machinist, bds at 65 Forfar
Marshall Pierce, carter, 55½ McCord
Marshall Thomas R., of J. Rattray & Co., 686 Lagauchetière
Marsoin Frs. X., of Marsoin & Villeneuve, 14 Amherst
MARSOIN & VILLENEUVE, grain and provision merchants, 121 St Paul
MARSOLAIS & BENJAMIN, dry goods, 69 Notre Dame
Marsolais Charles, 7 Jacques Cartier
Marsolais Charles, carpenter, 309 Mignonne
Marsolais G., of Marsolais & Benjamin, 12 Visitation
Marson dit Lapierre Angèle, shoemaker, 12 Visitation
Marson Joseph, joiner, 9 Dufresne
Marson S. C., accountant, 1 Mount Charles place
Marson T. N., clerk, bds at 43 Bleury
Marston Wm., engraver British American Bank Note Co., 27 Lorne av
Marteau Joseph, laborer, r 396 Montcalm
Martel Alexis, carter, 367 Panet
Martel Alex., shoemaker, 523 Mignonne
Martel Alfred, butcher, 170 Panet
Martel Alfred, painter, 54 St Ignace
Martel Arsène, joiner, r 27 St Hypolite lane
Martel Arthur, policeman, 117 Montcalm
Martel Auguste, barkeeper, bds at 88 St Lawrence
Martel Barthelémi, 311 Sydenham
Martel Camille, policeman, 586 Albert
Martel Chs., gardener, Bonsecours market, h Côte St Luc
Martel Chs., laborer, 302 Beaudry
Martel Elie, painter, 115 Montcalm
Martel Eugène, carter, 71 Durham
Martel Félix, grocer, 350 Wolfe
Martel Frs. X., joiner, 359½ Ontario
Martel Frs. Xavier, shoemaker, 293 Logan
Martel Geo., carter, 198 Durham
Martel Hercule, policeman, 117 Montcalm
Martel Isaac, milkman, 203 Frontenac
MARTEL JOSEPH, groceries, wines, liquors, &c., 585 St Mary, h 583 St Mary
Martel Jos., laborer, 302 Beaudry
Martel Jos., policeman, 91 Durham
Martel Louis, joiner, r 79 Sydenham
Martel Miss Adèle, fruit store, 147 St Mary
Martel Miss Lumina, 27 St Felix
Martel Mrs. Angèle, wid François, 8 Logan
Martel Mrs. Caroline, wid Ambroise, r Centre
Martel Mrs. Emilie, wid Chs., 302 Beaudry
Martel Narcisse, shoemaker, 265 Papineau road
Martel Norbert, laborer, 265 Seaton
Martel Odilon, painter, 233 Amherst
Martel Ovide, joiner, 78 St Urbain
Martel Théophile, joiner, 255 Visitation
Martial Israël, photographer, 187 Wolfe
Martigny Alphonse, laborer, 445 Panet
Martin Abraham, shoemaker, 403 Jacques Cartier
Martin Adolphe, professor St Vincent de Paul academy, 17 St Catherine
Martin Alex., laborer, 395 Visitation
Martin Alphonse, laborer, 418 Durham
Martin Amédée, butcher, 210½ Aqueduct
Martin Amédée, clerk, 13 German
Martin And., engineer, 115 Colborne
Martin Augustin, contractor, 268 Beaudry
Martin Bernard, laborer, 282 Wolfe
Martin Camille, tailor, 206 Sanguinet
MARTIN CHARLES, manufacturer of the Cardinal food, French ball blue, and importer of bronze powders, metal leaf, paints and oil, &c., 43 and 45 St Peter, h 49 Durocher
Martin Charles, timekeeper G.T.R., 120 Britannia
Martin Daniel, cutter, 79 Colborne
Martin Delphice, clerk, 266 Craig
Martin Dennis, laborer, 26 Dupré lane
Martin Ed., painter, 212 Magdalen
Martin Edouard, tailor, 126 Amherst
Martin Eusèbe, grocer, 29 St André, h 31 St André
Martin Eusèbe, joiner, 85 Dufresne
Martin Francis, sawyer, 119 Forfar
Martin Frs. X., accountant of school commissioners, 168 Drolet
Martin Frédéric, driver, 265 Montcalm
Martin Fred., sailor, r 53 Prince
Martin George, clerk, 30 St Alexander
Martin George, laborer, 716 St Bonaventure
MARTIN GEORGE, photographic stock dealer and fancy goods, 193 St Peter, h 11 Hanover
Martin H B., clerk Police court, res at St Annes
Martin Henry, laborer, r 81 Vitré
Martin Hubert, joiner, 215 Lafontaine
Martin Hugh, laborer, 208 Chatham
Martin J. Bte., shoemaker, r 25 Mondelet
Martin J. Bte., laborer, r 247 Beaudry
Martin Jacob, boxmaker, 83 Campeau
Martin Jacob, laborer, 131 Wolfe
Martin James, butcher, Centre
MARTIN JAMES, carpenter and joiner, 150 St George
Martin James, photographer, 497 Dorchester
MARTIN JAMES, proprietor The Carlton club, 425½ Notre Dame
Martin Jas., steam and gas fitter, 635 Mignonne
Martin Jérémie, laborer, 356 St Denis
Martin John, carter, r 245 Ottawa
Martin John, of John Martin & Co., 224 Bleury
MARTIN JOHN, & CO., fur dealers, 459 St Paul
Martin John, guardian, 75 Forfar
MARTIN JOHN, plumber and gasfitter, agent for Underground Gas Machine Co., 27 St Antoine
Martin Jos., jun., tinsmith, 44 Labelle
Martin Jos., sen., grocer, 44 Labelle
Martin John R., of W. A. Little & Co., 81 St Urbain

and Domestic uses. GEO. F. HARTT, Victoria Square.

JAS. BAYLIS & SON—CARPET, OIL CLOTH & CURTAIN WAREH'SE—459 & 461 NOTRE DAME ST

Martin Joseph, traveller, 430 Richmond
Martin L. G., M.P.P., of Poitras & Martin, 593 St Catherine
Martin Michel, bdg hse, 11 St Claude
Martin Miss —, clerk, 193 German
Martin Miss Cecilia, 4 Logan
Martin Miss Emily, 275 St André
Martin Miss Marguerite, 134 Ottawa
MARTIN MOISE, contractor and builder, 619 Ontario
Martin Mrs. Anna, wid Michael, 460 Dorchester
Martin Mrs. C., wid J. Bte., 175 Montcalm
Martin Mrs. C., wid Joseph, 652 St Joseph
Martin Mrs. Catherine, wid James, 47 College
Martin Mrs. Julie, wid Ant, bdg hse, 33 Chaboillez sq
Martin Mrs. Marie, wid Jean Bte., r 305 Jacques Cartier
Martin Mrs. Marie R., wid L. S., 85 Cadieux
Martin Mrs. Mary Anne, wid W., 91 Dorchester
Martin Mrs. O., wid Thomas, bdg hse, 219 St Charles Borromée
Martin Mrs. Sophie, wid E., seamstress, 10 Leduc lane
Martin Nap., carter G.T.R., r 169 St Martin
Martin Nap., student, 266 Craig
Martin Nar., bricklayer, 297 Seaton
Martin Narcisse, laborer, 21 Mondelet
Martin Narcisse, laborer, 117 Sydenham
Martin Norbert, carpenter, 340 Logan
MARTIN P. P., & CO., wholesale dry goods, 276 St Paul
Martin Pat., carter, 182½ St Antoine
Martin Pat., shoemaker, 153 Dalhousie
Martin Peter, gateman G.T.R., 65 Barré
Martin Peter, gateman G.T.R., 110 Barré
Martin Peter P., of P. P. Martin & Co., president Banque Ville Marie, 13 German
Martin Philip, laborer, 51 McCord
Martin Solomon, 359 St Catherine
Martin Ths., saloon and bdg hse, 395 Wellington
Martin Timothy, laborer, 231 William
Martin W. G., clerk, 11 Hanover
Martin Wm., brassfinisher, 158 St Constant
Martin Wm., storeman, 30 Balmoral
Martin William, upholsterer, 60 St Antoine
Martineau A., hairdresser and bathroom, 245 St James, bds at 17 St Geneviève
Martineau Amable, tinsmith, r 216 Aqueduct
Martineau Charles, traveller, 162 Seaton
MARTINEAU EDOUARD ALFRED, importer and dealer in wall paper, stationery, fancy goods, jewellery, toys, &c., 257 St Joseph, h 259 St Joseph
Martineau Etienne, stonecutter, 12 Leduc lane
MARTINEAU FRANCOIS, house, sign and ornamental painter, 501 and 503 St Catherine
Martineau Frs., laborer, 195 Panet
Martineau Frs., shoemaker, 109 Seaton
Martineau Geo., butcher, stall D St Antoine market, h 243 Workman
Martineau Geo., plasterer, 235 Seaton
Martineau H. A. B., clerk, 223 Dorchester
Martineau Henri, laborer, 227 Beaudry
Martineau Jean Bte., grocer, 78 Seaton, h 82 Seaton
Martineau J. Bte., laborer, 15 St Roch lane
Martineau J. Bte., laborer, 2 Longueuil Ferry lane
Martineau J. Bte., stonecutter, 614 Mignonne
Martineau Jérémie, carpenter, 170 St Urbain
Martineau Jos., boxmaker, bds at cor Ontario and Wolfe
Martineau Jos., carter, 104 Dufresne
Martineau Jos., engineer, 11 Schoolhouse
Martineau Léon, laborer, r 263 Logan
Martineau Louis, hotelkeeper, 749 St Joseph
Martineau Louis, joiner, r 40 Smith
Martineau Louis, shoemaker, 77 Chatham
Martineau Mrs. Angèle, wid F. X., fruit store, 414½ St Mary
Martineau Mrs. Marie C., wid Antoine, 160½ Montcalm
Martineau Mathias, baker, 340 Papineau road
Martineau Mathias, shoemaker, 342 Montcalm
Martineau N., driver, 156 Durham
Martineau Narcisse, carpenter, 213 Lafontaine
Martineau Nar., engineer, 30 St Hypolite lane
Martineau Nar., joiner, 281 Sydenham
Martineau Nar., trader, 160 Montcalm
Martineau Pierre, carpenter, 173 St Urbain, h 11 St Philip
Martineau Paul G., student, 82 Seaton
MARTINEAU REV. FLAVIEN, Seminary of St Sulpice, 320 Notre Dame
Martineau Robert, 215 Sanguinet
Martineau Roch, teacher, 90 Sydenham
Martineau Samuel, carpenter, 13 Devienne
Martineau Séraphin, butcher, 33 Vallée
Martineau Sifroi, shoemaker, 213 Lafontaine
Martineau Trefflé, quarryman, head Parthenais
Martineau Ulric, of George Reed & Co., 25 St Geneviève
Martinet Nar., laborer, 544 Papineau road
Martinin Denis, shoemaker, 309 Montcalm
Martle Miss Exilda, tailoress, 529 Mignonne
Marty Mrs. M., dressmaker, 14 Union av
Maslin Mrs. Harriet, wid Chs., 119 Amherst
Masnaghetti Giovanni, laborer, r 58 Panet
Mason Alex., bookkeeper, 873 Ontario
Mason Henry, laborer, 219 St Charles Borromée
Mason Henry, reporter, 393 St Dominique
Mason J. G., clerk, bds at Hotel du Canada, 17 St Gabriel
Mason James, horse shoer, 181 Magdalen
Mason John, grocer, 453 Wellington
Mason Mrs. M., wid Etienne, fruit, 619½ St Lawrence, h 148 Dufresne
Mason Robert, carpenter, r 51 Lagauchetière
Mason S. W., bookbinder, 553 St Dominique

MASON THOMAS,
Importer and Manufacturer of CORKS, 94 and 96 St Bonaventure, h 500 Albert

Mason Thomas, grocer, Grand Trunk
Mason Thomas, patternmaker, 167 McGill
Mason Thos., public market, 623 Wellington
MASONIC HALL, 5 Place d'Armes
Massé Antoine E., picture framer, 187 Amherst
Massé Godefroy, tobacconist, 553 St Catherine, h 551 St Catherine
Massé Jean Bte., storeman, 63 Leroux
Massé Jos., laborer, 7 Josephine lane

LAMBERT'S Museum, Life size Models of Celebrities, 301 Notre Dame Street.

For CARPETS, OIL CLOTHS or CURTAINS, visit JAS. BAYLIS & SON—459 & 461 NOTRE DAME ST

Massé Joseph A., notary, 25 St Vincent, h 53 St Elizabeth
Massé Miss Louise, music teacher, 187 Amherst
Massé Mrs., wid Pierre, 201 Drolet
Masselin Miss M., dressmaker, 25½ St Elizabeth
Massey Fred., of Hamilton & Massey, 39 Mackay
Massey G. H., chief assistant engineer, Q. M. O. & O Railway, 16 St James, h 11 St Edward
MASSEY REV. SAMUEL, American Presbyterian church, h 39 Mackay
Massey Samuel, jun., clerk, 39 Mackay
Massey Thomas, laborer, 118 Shannon
Massicotte Joseph, clerk, 360 Montcalm
Massicotte Joseph, 362 Montcalm
Massicotte Joseph, joiner, r 162 Durham
Massicotte Olivier, 362 Montcalm
MASSICOTTE OLIVIER H., groceries, wines, liquors and provisions, 577 and 579 Mignonne, h 223 German
Massie Mrs. Rosalie, wid Martin, 367 Matthew
Massie Olivier, stonecutter, 179 Montcalm
Masson Adolphe, of D. Masson & Co., 224 St Denis
Masson Alfred, of D. Masson & Co., 40 St Famille
MASSON D., & CO., importers of groceries, wines, &c., 324 and 326 St Paul, and 265 and 267 Commissioners
Masson D[illegible], jun., of D. Masson & Co., 62 Berri
MASSON [illegible]ASE, sen., office 326 St Paul, h 361 Bleury
Masson Edouard, shoemaker, 4 Allard
MASSON ESTATE, G. N. Moncel, manager, 3 St James
Masson Félix, mason, 151 Dufferin
Masson Frs. Xavier, cooper, r 32 Dufresne
Masson George, shoemaker, 182 Sydenham
Masson Henri, 99 St Hubert
Masson Joseph, clerk, 110 St Charles Borromée
Masson J. G., clerk, bds at Hotel du Canada, 17 St Gabriel
Masson J. Bte., hatter, 148 Dufferin
MASSON LOUIS, 3 St James, h 822 Sherbrooke
Masson Louis, bricklayer, 253 St Christophe
Masson Louis, driver C.P.R. 696½ St Lawrence
Masson Michel, shoemaker, 294 Logan
Masson Mrs. D., wid L., r 504½ St Dominique
Masson Mrs. F., wid Jos., 84 St Christophe
Masson Mrs. Henriette, wid Napoléon, 181 Lagauchetière
Masson Mrs. Zoé, wid Ant., r 124 Sydenham
Masson Octave, laborer, r 23 St Alphonse
Masson Thos., carpenter, 338 Lafontaine
Masson Thos., laborer, 63 St Alphonse
MASSY AUGUSTE, patent solicitor, professor of drawing, architect, and civil and mechanical engineer, 235 St James, h 614 St Lawrence
Masterman Arthur, butcher, 77 College
Masterman Henry, butcher, 243 Richmond
Masterman Mrs. Mary V., bdg hse, 31 Latour
MASTERMAN WILLIAM, butcher, slaughter and packing house and office, 70 Albert, h 10 Brunswick. *See Adv at end of book*
MASTERMAN WILLIAM H., pork butcher, stalls 8 and 9 St Anns market, h 13 Maple av
Masterton George, laborer, 74 Duke
Matchill Miss L. S., 407½ St Dominique
Mathers Hugh, second-hand furniture, 17 St Antoine
Mathevon Mathieu, trader, bds at 24½ Jacques Cartier
Mathews A. R., lithographer, 412 St Dominique
Mathews Chs., gardener, 531 St Lawrence
Mathews Patrick, clerk, 89 Jurors
Mathews Rich., cabinetmaker, 2 Chaboillez sq, h 1029 St Joseph, St Cunegonde
Mathews Richard, land and house agent, 518 Albert
Mathews Roger, laborer, 114 Shannon
Mathews Wellington, agent, 21 Coursol
Mathewson Chs., stevedore, 24 Barclay

MATHEWSON H., & CO.,
Importers of TEAS and GENERAL GROCERIES, 188 and 190 McGill and 19 and 21 Longueuil lane

MATHEWSON J. A.,
Importer and Wholesale GROCER, 202 McGill, h 802 Sherbrooke cor University

Mathewson Mrs. Eliza S., wid Hugh, 6 Durocher
Mathewson Samuel, of H. Mathewson & Co., 50 Durocher
Mathewson W. B., clerk G.T.R., 11 St Edward
Mathieson Geo., of Leckie, Mathews & Co., 45 Mance
MATHIEU ADOLPHE, advocate, 6 St James h 470 St Joseph
Mathieu Aimé, of E. Mathieu & Frère, 277 Dorchester
Mathieu Alex., clerk, bds at 59 Notre Dame
Mathieu Alexis, gardener, 309 Papineau road
Mathieu André, blacksmith, 255 Jacques Cartier
Mathieu Antoine, bdg hse, 90 St Elizabeth
Mathieu Ant., laborer, 231 Mignonne
Mathieu Arthur, laborer, 7 Jacques Cartier
MATHIEU ARTHUR, M.D., physician and surgeon, 28 Notre Dame
Mathieu Bruno, laborer, r 97 Durham
Mathieu Chs., laborer, r 159 Panet
Mathieu Cléophas, laborer, 350 Sydenham
Mathieu Dr. Edmond, dentist, 198 Notre Dame
MATHIEU E., & FRERE, dealers in general groceries, wines and liquors, 77 Notre Dame
Mathieu Euclide, grocer, 101 St Hubert
Mathieu Eugène, carpenter, 18 Picard lane
Mathieu Eugène, shoemaker, 63 Durham
Mathieu Eusèbe, blacksmith, r 163 Panet
Mathieu Ferdinand, laborer, r 171 Panet
Mathieu Gaspard, saloon, 20 St Lawrence
Mathieu George, blacksmith, r 352 Beaudry
Mathieu Gilbert, saddler, 40 St Henry
Mathieu Iréné, joiner, 122 Delisle
Mathieu J. B., sculptor, 54 St Hypolite lane
Mathieu J. B. Euclide, of E. Mathieu & Frère, 101 St Hubert
Mathieu J. Bte., laborer, 11 St Roch lane
Mathieu Jean, clerk, 186 Panet
Mathieu Joachim, joiner, r 281 Montcalm

LAMBERT'S Museum and Fine Art Gallery, 301 Notre Dame Street.

JAS. BAYLIS & SON—CARPET, OIL CLOTH & CURTAIN WAREH'SE—459 & 461 NOTRE DAME ST

Mathieu John, laborer, 143 Dufresne
Mathieu Jos., baker, 262 Wolfe
Mathieu Jos., carpenter, 181 Centre
Mathieu Jos., shoemaker, 217 St Hypolite
Mathieu Ludger, joiner, 269 St André
Mathieu Michel, laborer, 498 St Joseph
Mathieu Léon, milkman, r 193 Lafontaine
Mathieu Mrs. Ausité, wid Marcel, 278 Sydenham
Mathieu Mrs. Léonard, wid Joseph, r 159 Panet
Mathieu Nar., 170 St Hubert
Mathieu Octave, joiner, r 348 Sydenham
Mathieu Octave, shoemaker, 364 Logan
Mathieu Olivier, laborer, r 171 Panet
Mathieu Olympe, carpenter, 128 Wolfe
Mathieu Onésime, carpenter, 181 Visitation
Mathieu Onésime, laborer, 375 Matthew
Mathieu Philéas, baker, 352 Wolfe
Mathieu Pierre, laborer, 68 Dufresne
Mathieu Régis, laborer, 435 Amherst
Mathieu Stanislas, shoemaker, 61 Durham
Mathieu Télesphore, carter, r 171 Panet
Mathieu Zéphirin, painter, 527 Albert
Mathilde J. Bte., engineer, 82 Sanguinet
Mathison Wm., moulder, 16 Manufacturers
Mathurin Alphonse, tailor, 86 Amherst
Mathurin Camille, tailor, 176 Lagauchetière
Mathurin Ed., tailor, 53 Amherst
Mathurin Frs., tailor, 92 Vitré
Mathurin Jos., tailor, 187 Montcalm
Mathurin Nap, of Labrecque & Mathurin, 294½ St Joseph
Matick Pat., laborer, 15 St Bernard
Matley William, bookkeeper, 352 St Antoine
Matschke Bernard, furrier, 462 Dorchester
MATTE J. H. A., M.D., physician and surgeon, 660 St Catherine
Matte Jos., carpenter, 43 Leroux
Matte Marcel, carter, 246 St Hypolite
Matte Mrs. Angélique, wid Antoine, r 414 Lagauchetière
Matte Nicolas, trader, 82 St Louis
Matte Octave, carpenter, 76 Amherst
Mattei Philippe, of Molinari & Mattei, 6 St Justin
Mattey Joseph, blacksmith G.T.R., 64 Magdalen
MATTHEW W. G., & CO., manufacturers of axles, springs, &c., factory Gananoque, Ont., office and warerooms 512 St Paul
Matthews Fred., engraver, 152 Drummond
Matthews Frederick B., of Leckie, Matthews & Co., 712 Lagauchetière
Matthews George H., of Matthews & Moore, 34 St Denis
Matthews Henry, painter, 500 St Bonaventure
Matthews John, confectioner, 111½ Colborne
Matthews & Moore, insurance brokers and estate agents, 12 Western chambers, 22 St John
MATTHEWS MRS. ELIZA, wid George, 152 Drummond
Matthews Mrs. J., wid Alex., bdg hse, 131 St Urbain
Matthews Pat., clerk, 83 Jurors
Matthews Peter, cook, 148 St Elizabeth
Matthews Richard, soapmaker, 56 Murray
Matthews Robert, clerk, 19 Ann
Matthews S. R., machinist, 624 Wellington
Matthews Walter, storeman, 25 Basin
Matthews William, carpenter, 6 Conway
Matthews William, engineer, 379 William
Matthewson Mrs. E. S., wid Hugh, 9 Durocher
Matthieu Napoléon, clerk, 20 Fulford
Mattinson James, jun., of Mattinson, Young & Co., 382 Lagauchetière
Mattinson James, sen., of Mattinson, Young & Co., 8 Latour

MATTINSON, YOUNG & CO., CANADA METAL WORKS, Plumbers, Steam and Gas-fitters, Engineers, Brass-Founders, Coppersmiths, &c., &c., 577 Craig

Mattison Alfred, patternmaker, 24 St Christophe
Matton Ferdinand, grocer, 137 Poupart, cor Logan, bds at 131 Poupart
Matz Franz, marble polisher, 136 St Charles Borromée
Maucotel P. Victor, clerk, 156 Amherst
Maudurat Joseph, saloon, 4 Inspector
MAUFFETTE JOSEPH, principal St Joseph's academy, 312 Guy
Maurice P. Edmond, barber, Canada hotel, 17 St Gabriel
Mauffette Mrs. Elizabeth, wid Michel, r 111 Versaille
Maunier Augustin, bricklayer, 269 Grand Trunk
Maure Pierre, carpenter, 401 Amherst
Maurice Joachim, groceries, liquors, &c., Chenier cor Hibernian
Maurice Joseph, trader, 227 Wolfe
Maurice Mrs., midwife, 227 Wolfe
Maurice Peter, of Giroux & Maurice, Wolfe cor Mignonne
MAURILIUS BROTHER, director Christian Brothers school, 322 Richmond
Mavor David, clerk G.T.R., 144 Magdalen
Mavor James, of T. Ramsay & Co., 50 Fort
Mavor W., engine driver G.T.R., 144 Magdalen
Max Rebecca, tobacconist, 184 St Joseph
Maxfield John, laborer, 103 St Charles Borromée
Maxwell Archibald, bookkeeper, 31 Metcalfe
Maxwell Chs. F. R., clerk, 254 Bleury
MAXWELL E. J., & CO., lumber merchants, 715 Craig, planing mills 163 to 171 Nazareth
Maxwell Ed. J., of E. J. Maxwell & Co., 85 Mansfield
Maxwell Henry, whitewasher, 154 German
Maxwell James W., bookkeeper, 242 Parthenais
Maxwell Mrs. Ann., wid Peter, r 82½ Colborne
Maxwell Thos., clerk G.T.R., 20 St Monique
Maxwell Wm., accountant, 254 Bleury
Maxwell Wm. J. E., clerk, 254 Bleury
May Ed., baker and confectioner, 206 Magdalen
May John, laborer, 429 William
MAY JOSEPH, importer of French dry goods, 423 and 425 St Paul, h 580 Sherbrooke
MAY ROBERT B., printer, 27 St Alphonse st, Town of St Henry

MAY S. H., & CO., Importers and Dealers in PAINTS, Oils, Varnishes, Glass, &c., 474 St Paul

Free Burning LACKAWANNA Coal a Specialty.

JAMES BAYLIS & SON keep on hand the best makes in BRUSSELS and TAPESTRY CARPETS.

May Samuel Hubbard, of S. H. May & Co., 141 Drummond

MAY THOMAS, & CO.,
WHOLESALE FANCY DRY GOODS,
137 St Peter

Mayan Louis, moulder, r 13 St David place
MAYBANK GEORGE, proprietor St Vincent hotel, 48 St Vincent
Maybury George, 15 Grand Trunk
Maybury James, of Maybury & Symington, 17 Grand Trunk
Maybury John, carter, r 84 St Felix
Maybury John, policeman, 531 St Bonaventure
Maybury Mrs. M., wid James, 8 Richardson
Maybury Thos., laborer, Albert n Island
Maye Joseph, stonecutter, 95 Maple
Mayer Alex., laborer, 14 St Elizabeth lane
Mayer Ant., contractor, 170½ St Hubert
Mayer E., P. O. clerk, 168 St André
Mayer Frs., painter, r 202 Panet
Mayer Joseph, blacksmith, 38 St Hypolite lane
Mayer Joseph, stonecutter, 247 Panet
Mayer Jos. D., 21 McGill College av
Mayer Louis, 445 St Mary
Mayer Louis, laborer, r 158 Seaton
Mayer Moïse, joiner, 2 St David lane
Mayer Mrs. Zoé, wid Jean, 20 St Emery
Mayer Napoléon, of Napoléon Mayer & Co., 875 St Catherine
Mayer Napoléon & Co., saloon, 875 St Catherine
Mayer Paul, collector, r 85 Seaton
Mayer Ths., gardener, Logan farm
Mayes John, safemaker, 133 Nazareth
Maynard Frs., shoemaker, 301 German
MAYNARD G., manager R. T. Daniel's Preparations, Merchant's exchange, 11 St Sacrament
Maynard George, brakeman G.T.R., 7 Congregation
Maynard Geo., clerk, 13 Guilbault
Maynard Mrs. Joséphine, wid Nap., 427 Montcalm
MAYNARD REV. S. B. F., R. Catholic, parish priest, St J. Bte. village
Maynard Wm., confectioner, 419½ Wellington
Maynard Wm., tailor, 86 St Dominique

MAYO JOHN, house furnishing and shelf hardware, stoves, iron bedsteads, cornices, carpenters' tools, &c., &c., 535 St Mary

MAYOR'S OFFICE, hon. Jean Louis Beaudry, M.L.C., mayor, City hall, 186 St Paul
Mayrand Geo., reporter, bds at 155 St Paul
Mayrand George. T., clerk, 51 St Elizabeth
Mayrand J. C., grocer, 27 Commissioners
Mayrand Jos., clerk, bds at 45 Vitré
MAYRAND JOSEPH H., grocer, wholesale and retail, 51 Common
Mayrand Léandre, pilot, 337 St Mary
Mazurette dit Lapierre Antoine, trader, 208 Durham
Mazurette Solomon, merchant tailor, 375 St Lawrence, 373 St Lawrence
Meachan Pat., carter, 198 McCord
Mead J. R., 106 Cadieux
Mead John, coachman, 59 St Joseph
Mead Michael, r 116 Murray
Mead Michael, fruit dealer, Bonsecours market, h 56 St Louis
Mead Samuel, coachman, r 36 Aylmer
Mead William, 106 Cadieux
Meade Michael, express driver, 56 St Louis
Meadowcroft Ths., patternmaker, 38 Chenneville
Meagher D., M.D., bds at Canada hotel, 17 St Gabriel
Meagher James, carpenter, 48 Anderson
Meahen Chs., carter, 84 Barré
Meakin Walter J., bar tender, 8 University
Meakings Joseph, general store, 488 Dorchester
Mealey Thos., shoemaker, bds at 16 Chenneville
Meaney Mrs. L., fruit dealer, 1446 St Catherine, h 25 Aylmer
Meaney Mrs. N., wid Michael, 197 Ottawa
Meaney Pat., watchman, 13 McCord
Meaney Peter, trader, 25 Aylmer

MEARNS BROTHERS,
Steel and Stencil Letter Cutters,
Die Sinkers and Engravers,
74 McGill

Mearns James, of Mearns Bros., bds at Victoria hotel, 13 Latour
Mearns W., dry goods, 621 Craig
Mearns Wm., of Mearns Bros., bds at St Lawrence hall, 19 St James
Meaton Wm., clerk G.T.R., 158 Lusignan
Meat Thos., stonecutter, bds at 248 Seigneurs
MECHANICAL OFFICE G.T.R., Herbert Wallis, superintendent, Point St Charles
MECHANICS BANK, C. J. Brydges, president; Walter Shanly, vicepresident; J. H. Menzies, cashier, 402 McGill cor Victoria sq
MECHANICS HALL, 204 St James
MECHANICS INSTITUTE, reading room and library, S. M. Sansum, superintendent, 204 St James
Meckie Mrs. David, bdg hse, 345 Lagauchetière
Médard Narcisse, 71 St Martin
MEDICAL FACULTY OF BISHOPS COLLEGE, Lennoxville, 867 Ontario
MEDICAL FACULTY UNIVERSITY OF McGILL COLLEGE, Upper University
MEDICAL HALL, Kenneth Campbell & Co., proprietors, 129 St James, branch establishment, 2 Phillips sq
MEDICAL HALL, EAST END, Picault & Co., proprietors, 75 Notre Dame
MEDICAL HALL, Gardener's; prescriptions faithfully prepared, 1397 St Catherine
Medrand Joseph, shoemaker, 38 Labelle
Meehan James, of B. Gunning & Co., cor St Patrick and St Columbin
Meehan John, carter, r 241 Ottawa
Meehan Michael, carter, 84 Shaw
Meehan P. J., bookkeeper, 59½ Forfar

GEORGE F. HARTT, 24 Victoria Square.

JAS. BAYLIS & SON—CARPET, OIL CLOTH & CURTAIN WAREH'SE—459 & 461 NOTRE DAME ST

Meehan Patrick, laborer, 16 Farm
Meehan Ths., laborer, 292 William
Meek James, fruit dealer, 485 Craig

MEEKER C. J., BANKER and EXCHANGE BROKER, 51 St François Xavier, h 766 Sherbrooke

Mégère Pierre, laborer, 57 St Louis
Megna Giovanni, shoemaker, 22 St Bonaventure
Meharg Miss Agnes, 20 St Elizabeth
Meighen Michael, 182 St Etienne
Meikle Wm., bookkeeper, 41 Aylmer
Meikle Mrs. Sarah, wid Wm., 41 Aylmer
Meilleur Ant. A., clerk, 197 St Constant
Meilleur Auguste A., of Meilleur & Co., 21 German
Meilleur Chs., carpenter, 321 Papineau road
MEILLEUR & CO., manufacturers and dealers in stoves, iron bedsteads, tin and sheet iron ware, 652 Craig. *See Advertising Contents*
Meilleur J. Bte., painter, 622 St Joseph
Meilleur J. Bte., M.D., LL.D., 21 German
Meilleur Joseph, horse shoe nail maker, 622 St Joseph
Meilleur Joseph, shoemaker, 6 St Justin
Meilleur Louis, carter, 25 St Pierre lane
Meilleur Mrs. D., wid Antoine, 167 St Elizabeth
MELANÇON CLAUDE, groceries, wines, liquors, &c., 191 St Paul, h 162 St Denis
Melançon Frs., bricklayer, bds at 314 Montcalm
Melançon G., butcher, 143 Dorchester, h 147 Dorchester
Melançon Jos., laborer, 124 Barré
Melançon Misaël, laborer, 389 Montcalm
Melançon Moïse, janitor Catholic Commercial academy, Plateau av, off 1077 St Catherine
Melançon T., clerk, 401 Ontario
MELDRUM GEORGE, public weigher, 29½ Wellington, h r 44 Duke
Meldrum James, sen., 100½ Barré
MELDRUM JAS., jun., coal merchant, 32 Wellington, h 100½ Barré
Meldrum Robert, master carter, 193 McCord
Meljour Augustin, carter, St Léon lane
MELL WILLIAM, & SON, bricklayers, plasterers, steam boiler and furnace work, whitewashing and coloring, 12 Roy lane
Mellin John W., barkeeper, 104 St Urbain
Mellor Chs., plumber, 510 St Bonaventure
Mellord Philip, policeman, r 588 Lagauchetière
Melmer Geo., trunkmaker, 79 St Urbain
Melmer Henry, tinsmith, r 443 Montcalm
Melmer Mrs. Ann, wid Geo., 79 St Urbain
Melmoth Miss Eliz., dressmaker, 189 McCord
Meloche Benoni, laborer, r 296 Montcalm
Meloche Chs., watchmaker, 84 St Lawrence
Meloche Edouard, watchmaker and tobacconist, 84 St Lawrence
Méloche Eusèbe, laborer, 257 St Ignace
Meloche Frs. X., artist, bds at 84 St Lawrence
Meloche J. Bte., grocer, 308 Montcalm
Meloche Jean, driver, 91 St Patrick
Meloche Jos., joiner, 559 St Joseph
Meloche Jos., nailer, 50 Quesnel
Meloche Philéas, shoemaker, r 442 Jacques Cartier
Meloche Maxime, carpenter, 189 Railway track
Meloche Zotique, barber, 553 St Joseph
Melrose John, engine driver, Bourgeois n Dominion place
Melville D. A., of Rice & Melville, 624 Lagauchetière
Melville John, jun., engineer and customs officer, 89 Bourgeois
Ménard Albert, express driver, 174 Sydenham
Ménard Alexis, fruit dealer, 560½ St Joseph
Ménard Alfred, barber, 549 St Mary
Ménard Amable, carter, St Léon lane
Ménard Arthur, laborer, 52 Frontenac
MENARD DAVID, liquors, wines groceries and provisions, cor St Dominique and Rachel, h 492 Rachel, St J. Bte., village
Ménard Edouard, shoemaker, 399 Montcalm
Ménard Elzéar, cabinetmaker, 206 Wolfe
Ménard Eugène, joiner, r 52 Pichette
Ménard Félix, sculptor, 26 St Pierre lane
Ménard Frs., fruit dealer, Bonsecours market, h 1 Voltigeurs
Ménard Frs., policeman, 1 Water
Ménard Jacob, miller, 122 Workman
Ménard J. Bte., turner and carver, bds at 476 Lagauchetière

MENARD J. BTE., Carver and Ornamental Patternmaker Turner and Scroll Sawyer; also, manufacturer of Hat and Cap Blocks of all descriptions, 32 St. George, bds at 476 Lagauchetière

MENARD JEAN BAPTISTE, groceries, wines, liquors and provisions, 567 and 569 St Joseph
Ménard Jos., clerk, 88 Workman
MÉNARD LOUIS, saloon, 841 and 843 St Catherine
Ménard Michel, stonecutter, 482 Ontario
Ménard Mrs. Henriette, wid Elzéar, 11 Schoolhouse
Ménard Mrs. Louise, wid David, tailoress, 240 German
Ménard Onésime, saloon, 210 Lagauchetière
Ménard Pierre, shoemaker, 235 Dorchester
Ménard Pierre L., photographer, 79 St Martin
Ménard Xavier, laborer, 38 Grothé
Menish Geo., engineer, 101 Forfar
Menut J. B., pewter worker, 71 Montcalm
Menzies Aug. A., P. O. department, 16 Bleury
MENZIES J. H., cashier Mechanics bank and secretary-treasurer Fraser institute, office Mechanics bank, 240 McGill cor Victoria sq, res at Pointe Claire
Mercant André, laborer, 57 St Ignace

MERCANTILE AGENCY (THE) DUN, WIMAN & CO., proprietors; W. W. JOHNSON, manager, OLDEST, LARGEST and BEST in the world, 70 BRANCH OFFICES, 201 St James cor St Peter

LAMBERT'S Museum open from 10 A.M. to 10 P.M., 301 Notre Dame Street.

JAMES BAYLIS & SON keep constantly on hand a Large Stock of Curtain Materials and Cornices.

MERCANTILE AGENCY, (improved,) J. M. Bradstreet & Son, proprietors; Jos. Priestman, manager, Barron block, 162 St James cor St John
MERCANTILE LIBRARY ASSOCIATION AND READING ROOM, W. H. Marmon, guardian, 143 Mansfield
Mercer Damase, joiner, 48 Workman
Mercer Frs., laborer, 733 St Bonaventure
MERCER MRS. MARY W., wid Isaac, ladies' school, 903 Sherbrooke
Mercer Nathan, of Evans, Mercer & Co., 648 Laguchetière
Mercer William, carter, r 56 Centre
Merchand John, plumber, 279 St Mary
MERCHANTS BANK OF CANADA, Hon. John Hamilton, president; Geo. Hague, general manager; W. W. L. Chipman, local manager, cor St James and St Peter
MERCHANTS DESPATCH TRANSPORTATION CO., B. T. & M. Davis, agents, cor Common and Port
MERCHANTS EXCHANGE AND READING ROOM, John G. Dinning, secretary, 11 St Sacrament
MERCHANTS MARINE INSURANCE CO. OF CANADA, W. Darling, president; Ed. Mackay, vice-president; J. K. Oswald, general manager; Perceval Tibbs, secretary-treasurer, 53 and 55 St François Xavier
Mercier —, clerk, bds at 29 St Hubert
Mercier Alexis, grocer, 241 Lafontaine, h 235 Lafontaine
Mercier A., steamboat fireman, bds at 54 Common
Mercier Augustin, laborer, r 212 Jacques Cartier
Mercier Chs., carriagemaker, 84 Versailles
Mercier Chs., laborer, 29 Amherst
Mercier Ed., customs officer, 95 Campeau
Mercier Ed., shoemaker, 17 Sanguinet
Mercier Edouard, customs officer, 39 St Christophe
MERCIER FELIX, carriage and sleigh maker, 498 and 500 St Mary, h 502 St Mary
Mercier Frs., carpenter, 58 Seigneurs
Mercier Frs., clerk, 199 German
Mercier George H., waiter, r 275 Mignonne
MERCIER JOSEPH, carriage factory, 50, 52, 54 and 56 Notre Dame, h 52 Notre Dame
Mercier Jos., carter, 43 Forgue av
Mercier Joseph, contractor, 21 St Constant
Mercier Joseph, laborer, 125 Montcalm
Mercier Joseph, jun., architect and measurer, 826 St Catherine
Mercier Jos., shoemaker, 14 Leduc lane
Mercier Joseph, of Leprohon & Mercier, 17 Sanguinet
Mercier Léandre, laborer, Voltigeurs
Mercier Louis J., plumber, 495 St Mary
Mercier M. E., bailiff, 50 St James, h 521 Laguchetière
Mercier Mrs. Caroline, wid C., dressmaker, 38 Versailles
Mercier Mrs. Julie, wid Ed., 25 St Charles Borromée
Mercier Nar., stonecutter, 322 Jacques Cartier
Mercier Nazaire, proprietor of L'Onguent Merveilleux, 309 Papineau road
Mercier Octave, gardener, 459 Wolfe
Mercier Pierre, 199 German
Mercier Roch, pork butcher, 2 Bonsecours pork market, h 208 Panet
Mercier U., laborer, r 301 Durham
Mercil Alfred, printer, 28 Marie Louise av
MERCIL EDOUARD, & Co., machinists and general blacksmiths, 197 Sanguinet
Mercil Ed., of E. Mercil & Co., 28 Marie Louise av
Mercil Eugène, of E. Mercil & Co., 28 Marie Louise av
MERCIL LOUIS, carriagemaker and manufacturer of threshing machines, 182 Laguchetière
Mercil Louis, painter, 454 Mignonne
Mercure Désiré, of Mercure & Dudemaine, 79 St André
MERCURE & DUDEMAINE, manufacturers of soda water, ginger ale and champagne cider, 79 and 81 St André
Mercure Euchariste, carpenter, 317 Amherst
Mercure Jos., confectioner, 149 Centre
Mercure Jos., shoemaker, 18 Leduc lane
Mercure Miss Mathilde, 14 Visitation
Mercure Nazaire, laborer, 115 Panet
Meredith Robt. F.G., secretary Lay Association St John the Evangelist church, 308 St Urbain
Meredith W. H., of Middleton & Meredith, 1375 St Catherine
Merello Ant., trader, 18 Rapallo
Merino Cyrille, carter, r 297 Montcalm
MERINEAU JOS., grocer, cor St Dominique and St Jean Baptiste, h 33 St Dominique, St J. Bte. village
Merran James, laborer, Papineau road n Logan farm
Meroni Carlo, machinist, 87 Vitré
Merrill Alexander, of Merrill & Merrill, 3 St Elizabeth
Merrill Arthur, clerk, 153 Bleury
MERRILL & CO., fancy and staple dry goods, 101 Notre Dame
Merrill Ezra H., of H. & H. Merrill, 153 Bleury
MERRILL H. & H., importers of fancy and staple dry goods, wholesale and retail, 288 and 290 Notre Dame
Merrill Henry, M.D., 153 Bleury
Merrill Henry, of Merrill & Co., resides at Longue Pointe
Merrill J., of Merrill & Co., 153 Bleury
Merrill William, clerk, 153 Bleury
Merrill William H., of H. & H. Merrill, resides at Longue Point
MERRILL'S CARPET AND OIL CLOTH WAREHOUSE, 274 Notre Dame
Merron James, laborer, Logan farm
MERRY W. A., secretary Montreal Building association, 229 St James, h 46 St Matthew
Merryman Mrs. E., wid M., groceries and provisions, 167 McCord
Mersey Mrs. Eliza, wid Patrick, 279 St Christophe
Mesnard Albert, architect, 173 St Hubert
Messenger W. D., printer, bds at 25 German

LAMBERT'S Museum, Best Place of Amusement in the City, 301 Notre Dame Street.

JAS. BAYLIS & SON—CARPET, OIL CLOTH & CURTAIN WAREH'SE—459 & 461 NOTRE DAME ST

Messett Robt., engine driver, 13 Lagauchetière lane
Messiah Damase, laborer, 105 Versailles
Messier Alphonse, joiner, r 404 Panet
Messier Auguste, joiner, 198 Durham
Messier Chs., shoemaker, r 98 St Maurice
Messier Damase, of Larivière & Messier, 579 St Catherine
MESSIER EMMANUEL, notary, 59 St François Xavier, h 409 St Catherine
Messier Eucharistе, grocer, 321 Montcalm, h 317 Montcalm
Messier Joseph, clerk, bds at 44 St Dominique
Messier Louis, clerk, bds at 579 St Catherine
Messier Louis, shoemaker, 85 Jacques Cartier
Messier Napoléon, clerk, 21 Fulford
Messier Uldéric, & Co., proprietors Travellers' home, 31 and 33 Jacques Cartier sq
Messy Élie, tobacconist, r 245 Wolfe
Métayer Eugène, shoemaker, 263 St Dominique
Métayer Frs. X., shoemaker, 152 Montcalm
Métayer Honoré, shoemaker, 126 Durham
Métayer Jas. A., tobacconist, 13 Chaboillez sq
Métayer Jean, joiner, 99 Sydenham
Métayer Laurent, carpenter, r 201 Sydenham
Métayer Mrs. Emilie, wid Ed., 246 Wolfe
Métayer Mrs. Louise, small wares, 150 St Joseph
Metcalfe Chs. P., book agent, 92 Menai
Metcalfe Sam. T., carpenter, 63 Richardson
METHODIST CHAPEL (Primitive), 109 St Charles Borromée cor Dorchester
METHODIST CHURCH, rev. E. A. Stafford, minister, 850 Dorchester cor Windsor
METHODIST CHURCH, rev. James Roy, M.A., minister, 546 Sherbrooke cor St Charles Borromée
METHODIST CHURCH, rev. J. T. Pitcher, minister, 610½ St Joseph
METHODIST CHURCH, rev. John Wilson, minister, 590 Wellington
METHODIST CHURCH, (Centre) rev. Leonard Gaetz and rev. B. Longley, B.A., ministers, 187 St James, rear entrance 168 Fortification lane
METHODIST CHURCH (East End), rev. Richard Whiting, minister, 109 Lagauchetière, cor Durham
METHODIST CHURCH (Second), rev. M. L. Pearson, minister, cor Ottawa and Ann
Methodist Church lecture room, 168 Fortification lane
METHODIST (DOUGLAS) CHURCH, rev. Leonard Gaetz, minister, 1805 St Catherine west
METHODIST NEW CONNEXION CHAPEL, 28 Panet
Methodist Sunday School, 447 Dorchester cor St Charles Borromée
MÉTHOT H. E., choice family groceries, 1271 St Joseph, h 1269 St Joseph, Town of St Henry
Métivier Honoré, plasterer, 12 St Dominique
Métivier J. Bte., of Berger & Métivier, 27 St George
Métivier Joseph, laborer, r 368 Richmond
Métivier Louis, 274 St Constant
Métivi r Mrs. Ezilda, wid Xavier, 324 Montcalm
Métras F. X., of F. X. Métras & Co., 3 Dufresne
Métras F. X., & Co., grocers, 75 St Mary
Métras Jean Bte., contractor and builder, 2 Mitcheson av
METROPOLITAN BANK OF CANADA, *in liquidation*, hon. James Ferrier, Robert Moat and Henry A. Budden, liquidators; G. H. R. Wainwright, secretary, 114 St James
METROPOLITAN BUILDING SOCIETY, Narcisse Valois, president; Alfred Brunet, secretary-treasurer; Auguste Leblanc, accountant, 34 St James
METROPOLITAN CLUB, J. G. Aylwin Creighton, secretary, 109 Union av
Metropolitan Dining saloon, B. Maguire, proprietor, 238 Notre Dame
Metropolitan hotel, Frs. Rohland, proprietor, 64 St Gabriel
METROPOLITAN LODGE, No. 1, Knights of Pythias, 295 Notre Dame
METROPOLITAN PLATE GLASS INSURANCE CO., of New York, R. J. Lonsdale, manager, 163 St James
Metthé Jos., laborer, 158 Visitation
Meunier Alfred, of Meunier & Germain, 188 Notre Dame
MEUNIER ALFRED A., M.D., physician and surgeon, 129 Visitation
Meunier Antoine, gardener, 643 St Dominique
Meunier Augustin, butcher, 20 Bonsecours market, h 169 Visitation
MEUNIER CHARLES, groceries, wines, liquors, &c., 93 Vitré cor St Dominique, h 37 St Dominique
Meunier Charles, laborer, 421 Durham
Meunier Charles, of Gagnon & Meunier, 644 Mignonne
Meunier Cléophas, undertaker, 352 Ontario, h 206 Durham
MEUNIER DAVID, saloon, 410 Lagauchetière cor St Constant, h 72 St Constant
MEUNIER EDMOND, groceries and public market, 1062, 1064 and 1066 St Catherine cor St Urbain, h 192 St Urbain
Meunier Eusèbe, butcher, 11 Bonsecours market, h 192 Durham
Meunier Félix, cabinetmaker, r 342 Richmond
Meunier Félix, laborer, 432 Seigneurs
Meunier Frs, laborer, r 383 Seaton
Meunier & Germain, merchant tailors, 118 Notre Dame
Meunier Isaac, shoemaker, 688 St Bonaventure
Meunier Jos., carter, 514 St Dominique
Meunier Jos., St Louis hotel, 15 Jacques Cartier sq
Meunier Louis, carriagemaker, 595 St Lawrence
Meunier Louis, carter, 209 St Charles Borromée
Meunier Louis, plasterer, 215 Barré
Meunier Martin, tobacconist, 335 Sydenham
Meunier Miss Emilie, dressmaker, 256 Jacques Cartier
Meunier Miss Marie, dressmaker, 644 Mignonne
Meunier Miss Zoë, milliner, r 220 Aqueduct
Meunier Mrs. Marie, wid Frs., tobacconist, 653 St Lawrence
Meunier Nap., clerk, 72 St Constant

GEO. F. HARTT, Agent for the Delaware and Hudson Canal Co.'s

JAMES BAYLIS & SON—COCOA MATTING, MATS, & STAIR RODS—459 & 461 NOTRE DAME ST

Meunier Mrs. Virginie, wid François, dry goods, 79 St Paul
Meunier Philéas, customs officer, 218 German
Meunier Pierre, carter, 215 Sydenham
MEUNIER PIERRE, hotel, 74 St Lawrence, h 76 St Lawrence
Meunier Pierre, laborer, 192 Durham
Meunier Pierre, laborer, 394 Seaton
Mewhort Jos., manufacturer of self-raising flour and dealer in flour and grain, 129 and 131 Nazareth, h 89 Jurors
MEWHORT W. F., rubber warehouse, 233 St James, res at Chambly
MEYER, BOAS & CO., importers and manufacturers, 15 Lemoine
Meyer Chs. W., bookkeeper Richelieu and Ontario Navigation Co., 344 Dorchester
Meyer Edward, chief landing waiter, Customs, 365 Aqueduct
Meyer Fred., music teacher, 457 St Lawrence
Meyer Henry J., notary, 344 Dorchester
Meyer Henry Otto., 344 Dorchester
Meyer J., of Meyer, Boas & Co., resides in New York
Meyer John J., patternmaker, 26 Favard
Meyers Henry, agent, 80 Sanguinet
Meyers P., traveller, 88 Cathcart
Meyers Samuel, jeweller, 225 McGill, h 76 Victoria
Meysenholder Mrs. Philomene, wid David, 31 Grothé
Michaels Henry, cigar manufacturer, 2½ Cadieux
MICHAELS MORRIS, importer and dealer in cigars, tobaccos, pipes and tobacconists' fancy goods, 241 McGill, h 21 Latour
Michaud Achille, goldsmith, 209 Sanguinet
Michaud Alexis, laborer, 254 Sydenham
Michaud Alexis, laborer, r 489 Wolfe
Michaud Alfred, clerk, bds at 14 St Lawrence
Michaud Cléophas, joiner, St Albert n Napoleon road
Michaud Edmond, shoemaker, r 15 St Mary
Michaud Fred., of Lefebvre & Michaud, 421 Mignonne
Michaud Frs. X., bookbinder, 180 St Joseph
Michaud J. Bte., flour and grain, 133½ St Lawrence, h 133 St Lawrence
Michaud James H., commission merchant, 42 Courville
Michaud Jean, laborer, bds at 11 St Claude
Michaud Jos., collector, r 669 St Bonaventure
Michaud Jos., laborer, 149 St Etienne
Michaud Jos., shoemaker, r 239 Visitation
Michaud Jules, marble finisher, 681 Mignonne
Michaud Louis, laborer, 57 Leroux
Michaud Louis, stower, r 162 St Martin
Michaud Magloire, shoemaker, 30 Arcade
Michaud Olivier, laborer, Hibernian
Michaud Philippe, sculptor, 57 Leroux
Michel André, laborer, 445 Montcalm
Michel Pierre, laborer, 20 St Adolphus
Michelin Geo., carter, 39 Beaudry
Michelin Jean, founder, 26 Albert lane
Michon Germain, 224 Craig
Michon Louis, clerk, 33 St Margaret
Mickers Jas., fitter, bds at 595 Wellington
Middlemiss John R., of Middlemiss, Walsh & Co., 39 St Mark
Middlemiss Jos., fancy goods, 56 Jurors
MIDDLEMISS, WALSH & CO., stock brokers, financial and general agents, 117 St François Xavier
Middleton Henry N., of Middleton & Meredith, 406 Sherbrooke
MIDDLETON & MEREDITH, agents and commission merchants, 8 Union building, 43 St François Xavier
Middleton Thos., draughtsman, 33 Coursol
Middleton Wm., laborer, 51 Chaboillez
MIDDLETON REV ELI, pastor Primitive Methodist church, 449½ St Dominique
MIGHT & TAYLOR, publishers Toronto Directory, and general agents, 26 Adelaide st. east, Toronto. *See Adv p* 18

MIGNAULT EUSEBE,
Ticket Agent Pacific Mail Steamship Co., 31 St Lambert Hill, h 126 Vitré

Mignault Eusèbe, sen., 126 Vitré

MIGNAULT J. C., & CO.,
Montreal Male and Female Employment Agency. Furnishes all Male and Female Help free of Charge, excepting Female House Servants. Bookkeepers and Clerks of all descriptions a specialty. All orders promptly executed, 31 St Lambert Hill

Mignault J. C., of J. C. Mignault & Co., 126 Vitré
Mignault Jos., 31 St Lambert, h 126 Vitré
Mignault Louis, medical student, 155 Bleury
Mignault Pierre B., M.D , 155 Bleury
Migueron Frs. X., joiner, 13 Pea lane
Milan Toussaint, shoemaker, 23 Boyer lane
Milard Mrs. Julie, wid, bdg hse, 579 St Catherine
MILE END HOTEL, Thomas Wiseman, proprietor, Côte St Louis, Mile end
Miles Edward, carter, Manufacturers
Miles Henry, clerk, 182 St George
Miles Jas., laborer, 100 Craig
Milette A., shoemaker, 13 Vallée
Milette Chs., butcher, stall 9 St Lawrence market, h Jacques Cartier
Milette J. B., shoemaker, 1035 St Catherine
Milette Louis, laborer, 234 Wolfe
MILITARY SCHOOL, drill shed, 53 Vitré
MILITIA DEPARTMENT, No. 5 and 6 Military district, Post office, St James cor St François Xavier
Millar George, bookbinder, 3 Concord
Millar Geo. M., of G. M. Millar & Co., res at Lachine
MILLAR G. M., & CO., forwarders and shipping agents, 10 St Nicholas
Millar William, secretary Gardener Coal Mining Co., Durocher

Celebrated LACKAWANNA Coal, by the Ton or Cargo, 24 Victoria Square.

JAS. BAYLIS & SON—CARPET, OIL CLOTH & CURTAIN WAREH'SE—459 & 461 NOTRE DAME ST

MILLAR WILLIAM, STATIONER AND ACCOUNT BOOK MANUFACTURER, 94 St François Xavier, h 26 Tupper

Millard Antoine, carter, r 87 Sydenham

MILLARD HENRY R., Importer of Watch and Clock materials, Tools, Watch Glasses and Jewellers' Tools; agent for Morgan's Patent Plumbago and Clay Crucibles, and Porous Battery Cells, 146 St James, h 472 St Lawrence

Millard James, packer, 36 St Hypolite
Millard Joseph, carter, 83 Durham
Millard Médard, carter, 395 Beaudry
Millard Mord., express clerk, bds at 476 Lagauchetière

MILLARD R., & CO., Manufacturers of RAILWAY CHAIRS and SPIKES, Ship Spikes, Boiler Rivets, Turning Lathes, Drills, &c., 147 Prince

Millejours Fred., laborer, 445 Montcalm

MILLEN HENRY, house, sign and decorative painter, glazier, paperhanger, &c., 748 Craig, h 270 University

Millen John, collector, 298 St Charles Borromée
MILLEN JOHN, jun., groceries, paints, hardware, grain, and plumbers' findings, 441 to 447 St Catherine, h 445 St Catherine
Millen Jos., carter, 202 William
Miller Adam, bookkeeper, 21 Berthelet
Miller Allan M., com traveller, 12 Plateau

MILLER BROS., & MITCHELL, MACHINISTS, HYDRAULIC AND STEAM ELEVATOR BUILDERS, 53 St Joseph

Miller C. H., of Miller Bros. & Mitchell, 145 Congregation
Miller Chs., confectioner, 36½ Fullum
Miller Charles, laborer, 107 McCord
Miller Chs., patternmaker, 145 Congregation
Miller Chs. D., of Wilson & Co., 36½ Fullum
Miller David, type founder, 98 Bleury

MILLER DAVID, watchmaker, and manufacturing jeweller; watches and clocks repaired and warranted; jewellery made to order, &c., 29 Bleury

Miller Francis, carpenter, 117 Forfar
Miller Francis, painter, 5 Louis Hypolite
Miller Frs., patternmaker, 171 Congregation
Miller Frederick, clerk, 236 Bourgeois
Miller Geo., marblecutter, bds at 156 St George
Miller Geo. A., of Miller Bros. & Mitchell, 71 City Councillors
Miller Henry, painter, 748 Craig, h 270 University
Miller J. B., polisher, 39 Chaboillez
Miller J. B., shoemaker, 212 St Lawrence
Miller James, engine driver G.T.R., 99 Congregation
Miller James, grocer, 507 St Lawrence
Miller John, carpenter, 470½ St Bonaventure
Miller John, customs officer, 545 Upper St Elizabeth
Miller John, laborer, 37½ Shaw
Miller John, police sergeant, 56 St Ignace
Miller John, tinsmith, r 129 Centre
Miller John A., of Oliver & Miller, 98 Cadieux
Miller John F., carpenter, 150 St Etienne
Miller Jos., laborer, 22 Vallée
Miller Joseph, professor Catholic Commercial academy, 517 Ontario
Miller Jos. E., clerk, 145 St André
Miller Louis, clerk, 291 St Christophe
Miller Louis, clerk, 95 Jacques Cartier
Miller Miss Mary, dressmaker, 86 St George
Miller Mrs. C., wid Robt., 361 St Dominique
Miller Mrs. Catherine, wid James, 6 Balmoral
Miller Mrs. F., 62 Drummond
Miller Peter, bookkeeper, 214 Mountain
Miller Robert, bookkeeper, 81 Sanguinet
Miller Robert, clerk, 324 Bleury
Miller Robert, of Rankin & Miller, 361 St Dominique

MILLER ROBERT, wholesale and retail stationer, school book publisher, bookbinder, blank book manufacturer, agent for Lovell's series of school books, 397 Notre Dame, h 324 Upper Bleury. *See Adv opp*

MILLER ROBERT H., groceries and provisions, 408 Dorchester and 106 St Constant
Miller Robert S., 581 St Dominique
Miller Thomas, cooper, 77 Condé
Miller Walter, bookkeeper, 214 Mountain
Miller Wm., 11 Corn exchange, 41 St Sacrament, resides at Sydney, Cape Breton
Miller Wm., bookkeeper, 214 Mountain
Miller Wm., carpenter, 243 St Hypolite
Miller Wm., clerk Audit office G.T.R., 227 Lagauchetière
Miller Wm., engine driver, 175 Congregation
Millet Joseph, clerk, 136 Duke
Millette Aimé, painter, 217 St Dominique
Millette Eugène, painter, 106 Versailles
Millette François, joiner, 357 Richmond
Millette Mrs. Elizabeth, wid Pierre, 402 Panet
Millette Nar., stonecutter, 325 St Lawrence
Millette Ovide, clerk, 902 St Catherine
Milley Nicolas, shoemaker, 113 St Charles Borromée
Millien Mrs. Mary, wid John, r 50 St George
Millier Jacques, carpenter, 157 St Martin
Milligan David, dry goods, 201 Wellington, h 203 Wellington
Milligan James, carpenter, 26 Condé
Milligan Mrs. M., wid Wm. Frs., 745 Ontario
Milligan Wm., soapmaker, 197 Water
Millington John, engineer, 188 Congregation

LAMBERT'S Museum, Instructive Amusements, 301 Notre Dame Street.

461 NOTRE DAME ST

er Bros. & Mitchell, 71
8 Craig, h 270 Univer-

Chaboillez
212 St Lawrence
iver G.T.R., 99 Congre-

St Lawrence
470½ St Bonaventure
icer, 545 Upper St Eliz-

Shaw
ant, 56 St Ignace
129 Centre
& Miller, 98 Cadieux
, 150 St Etienne
allée
Catholic Commercial

St André
t Christophe
cques Cartier
aker, 86 St George
, 361 St Dominique
d James, 6 Balmoral
ond
214 Mountain
r. 81 Sanguinet
Bleury
& Miller, 361 St Domi-

lesale and retail sta-
publisher, bookbinder,
er, agent for Lovell's
397 Notre Dame, h 324
opp

groceries and pro-
and 106 St Constant
ominique
Condé
, 214 Mountain
change, 41 St Sacra-
, Cape Breton
14 Mountain
St Hypolite
office G.T.R., 227 La-

175 Congregation
uke
St Dominique
06 Versailles
57 Richmond
d Pierre, 402 Panet
325 St Lawrence
St Catherine
, 113 St Charles Bor-

n, r 50 St George
157 St Martin
, 201 Wellington, h

26 Condé
Frs., 745 Ontario
197 Water
188 Congregation

Dame Street.

ROBERT MILLER,

MANUFACTURING AND WHOLESALE

STATIONER,

BOOKBINDER,

AND

ACCOUNT BOOK MANUFACTURER,

IMPORTER AND DEALER IN

Writing and Wrapping Papers, Inks, Twines, Counting-House Stationery, Window Shades, and Paper Hangings,

AGENT FOR LOVELL'S AND THE NEW SERIES OF

SCHOOL BOOKS,

Also Agent for

WYLIE & LOCHHEAD,

Manufacturers of

Machine, Block and Stamped Gold

PAPER HANGINGS.

Every Description of

BOOKBINDING,

From the PLAINEST and CHEAPEST to the MOST ELEGANT, done on the premises.

Particular attention given to the Binding of Music. Libraries re-bound and books repaired.

397 Notre Dame Street, Montreal.

JAS. BAYLIS & SON—CARPET, OIL CLOTH & CURTAIN WAREH'SE—459 & 461 NOTRE DAME ST

MILLOY ALEXANDER, traffic manager Richelieu and Ontario Navigation Co., 228 St Paul, h 26 McGill College av
Milloy James S., jobbing gardener, 1201 St Catherine
MILLOY JOHN J., clothier and haberdasher, 69 St Joseph, bds at St Lawrence hall, 139 St James
Mills Alfred, boilermaker, Bourgeois n Wellington

MILLS & HUTCHISON, Canadian Woollens, wholesale, 13 and 15 St Helen

Mills Jas. W., of Mills & Hutchison, 34 Lorne av
Mills John, storeman, 13 Drummond
Mills Jos., storeman, 26 Wolfe
Mills major Hiram, 10 Richmond sq
Mills Mrs. Henrietta, wid Ths., 32 Chaboillez
MILLS ROBERT, manager branch of Consolidated Bank of Canada, 32 Chaboillez sq, h 101 St James
Mills Robert, plasterer, 242 Sanguinet
Mills Thomas W., clerk, 24 Dorchester
Millstone works, John McDougall, proprietor, 530 William
Milne John, exchange broker, 17 Donegana
Milne Mrs. Drucilla, wid James, 102 Mansfield
Milord Joseph, shoemaker, Dufferin
Milot Pierre, trader, 6 Bonsecours market, h 421 Rachel, St J. Bte. village
Milotte Charles, merchant tailor, 328 St Joseph, h 330 St Joseph
Milton Antoine, merchant, 244 Guy
MILTON LIBRARY, F. W. A. Osborne, librarian, room 15, 162 St James
MILTON PUBLISHING LEAGUE, F. W. A. Osborne, director, room 15, 162 St James
Milton Thomas, Hibernian
Mingay Geo., druggist, 59 Forfar
Mini Mrs. E. C., wid Louis, 321 Wolfe
Minicer Charles, shoemaker, r 31 Blake
Minns Daniel, druggist, 12 St Genevieve
Minns Mrs. Christiana, wid Wm., 12 St Genevieve
Minogue James, master carter, 567 St Lawrence
Minogue John, carter, 466 St Dominique
Minogue John, laborer, St Albert n Island
Minto Alexander, dealer in teas, 541 St Bonature
Minto Wm., bookkeeper, Elm cottage, Elm av off 100 Durocher
Mirault Amédée, laborer, 371 Amherst
Mirault Narcisse, laborer, 133 German
Mireault Edouard, carter, r 193 Sydenham
Mireault Elzéar, blacksmith, 305 Ontario, h 298 Ontario
Mireault Eugène, driver, 316 Jacques Cartier
MIREAULT GILBERT, advocate, 203 Notre Dame, h 307 Richmond
Mireault Homère, joiner, 313 Sydenham
Mireault Jean, shoemaker, 309 Jacques Cartier
Mireault Jules, laborer, 474 Beaudry
Mireault Louis, joiner, r 15 Hermine
Mireault Ludger, carter, r 321 Sydenham
Mireault Mrs. Judith, bdg hse, 75 Champ de Mars
Mireault Maxime, laborer, r 317 Sydenham
Mireault Ol., baker, r 306 Montcalm
Miricil Alex., laborer, 31 College
Miron David, painter, 235 Amherst
Miron Denis, carter, 101 Campeau
Miron Dosithée, shoemaker, r 115 Durham
Miron Félix, butcher, stall 36 St Antoine market, h 54 Lusignan
Miron Ferdinand, laborer, 96 Quesnel
Miron George, laborer, Basin
Miron François, ropemaker, 13 Fullum
Miron Gilbert, mason, 505 St Lawrence
Miron Hermenégilde, clerk, 339 Wolfe
Miron Ildège, butcher, 175 Lagauchetière
Miron Jérémie, laborer, r 325 Montcalm
Miron Joseph, laborer, 9 Smith
Miron Joseph, laborer, 62½ St Dominique
Miron Julien, gardener, Bonsecours market h Coteau St Louis
Miron Laurent, laborer, 317 Durham
Miron Maurice, shomaker, 368 Wolfe
Miron Moïse, laborer, 50 Little Manufacturers
Miron Mrs. Aurélie, laundress, 226 Mignonne
Miron Nap., shoemaker, 285 Panet
Miron Narcisse, mason, 10 St Pierre lane
Miron Olympe, painter, r 15 Robin lane
Miron Pierre, laborer, 255 St Christophe
Misayer Miss Marguerite, r 511 Dorchester
Misayer Mrs. Elizabeth, wid Jos., r 511 Dorchester
Misell David, importer of bronzes, &c., 55 Victoria
Misell Wolfe, importer and picture frame manufacturer, 770 Craig, h 1356 St Catherine
Misette Delphis, tailor, 49 Ottawa
MISSION SCHOOL AND CHURCH OF ENGLAND, rev. L. N. Tucker, pastor, 687½ St Joseph
MITCHELL A., & CO., produce merchants, 327 Commissioners
Mitchell Albert, com traveller, 538 St Dominique
Mitchell Alexander, foundry, 110 Richardson, h 205 Chatham
Mitchell Alex., of A. Mitchell & Co., resides at Laprairie
Mitchell Alfred G., of James Mitchell & Son, 1142 Dorchester
Mitchell And., shoemaker, 6 Chenneville
Mitchell Angus, machinist, 147 St Constant
MITCHELL & CO., general merchants, commission and shipping agents, and agents Mitchell Line Steamship Co., Common cor St Peter
Mitchell Edward, carpenter, 775 St Bonaventure
Mitchell Frs., butcher, 60 Notre Dame
Mitchell George, butcher, 53 Bonsecours market, h 25 Dorchester
MITCHELL HON. PETER, president Mitchell Line Steamship Co., 22 McGill College av
Mitchell James, laborer, 535 Papineau road
Mitchell James, of Jas. Mitchell & Son, 1142 Dorchester
Mitchell James, of Miller Bros. & Mitchell, 147 Congregation

MITCHELL JAMES, Montreal STEAM DYE WORKS, 38 Sanguinet

LACKAWANNA Coal is the cheapest and most satisfactory for Steam

JAMES BAYLIS & SON—HARE'S OIL CLOTHS A SPECIALTY—459 & 461 NOTRE DAME ST

MITCHELL JAMES, ship chandler, 321 Commissioners, h 309 Commissioners
Mitchell James M., of Robert Mitchell & Sons, 962 Sherbrooke
Mitchell James, & Son., brokers and general commission merchants, 11 Western chambers, 22 St John
Mitchell John, driver, 700 St Bonaventure
Mitchell John, laborer, 435 Durham
Mitchell John, porter, 342 Notre Dame
MITCHELL JOSEPH, cashier Briton Medical and General Life association, and Briton Life association (limited), 12 Place d'Armes, h 255 St Urbain
Mitchell Joseph, laborer, 58 Gain
Mitchell Léon, joiner, 227 Aqueduct
MITCHELL LINE STEAMSHIP CO., Hon. Peter Mitchell, M.P., president; C. T. Ryland, secretary, 181 St James
MITCHELL LOUIS, sen., organ builder, 100, 102 and 104 St Antoine and 69 Cathedral, h 52 St Margaret
Mitchell Mrs. Frs., milliner, 60 Notre Dame
Mitchell Mrs. Mary, wid Robert, 87 St Charles Borromée
Mitchell Napoleon, carpenter, 279 St Bonaventure
Mitchell Napoleon, shoemaker, 154 St Mary
Mitchell Peter, engineer, 66 Nazareth
Mitchell Peter, joiner and trader, 336 St Bonaventure
Mitchell Peter, of Mitchell & Wilson, 121 Wellingon
Mitchell Robert, brass moulder, 281 William
Mitchell Robert, of Robert Mitchell & Co., 1476 St Catherine

MITCHELL ROBERT, & CO.
MONTREAL BRASS WORKS,
BRASS FOUNDERS,
STEAM FITTERS
AND COPPERSMITHS,
672 to 682 Craig cor St Peter.
See Adv at end of book.

Mitchell Robert, of Robert Mitchell & Sons, 962 Sherbrooke
MITCHELL ROBERT, & SONS, commission merchants and brokers, 99 St François Xavier
Mitchell Sam., organ tuner, 52 St Margaret
Mitchell Ths., beer driver, 159 Vitré
Mitchell Ths., carpenter, 114 Centre
Mitchell Ths., jail guard, 144 St Mary
Mitchell Ths., laborer, bds at 16 Chenneville
Mitchell Thomas John, carver, 14 St Justin
Mitchell W. H., clerk, 71 Dubord
MITCHELL & WILSON, book and job printers, 192 St Peter
Mitchell Wm., of Hill, Mitchell & Co., 8 University
Mitchell Wm., baker, 662 St Bonaventure
Mitchell Wm., laborer, 73 Richardson
Mitchell Wm., waiter, 67 St Dominique
Mitchum Wm., gas works, 42 Logan
MIZPAH LODGE, No. 3, I.O.O.F., meets Thursday at 8 p.m, in Odd Fellows' Association hall, 626 Craig, P. O. Box 356½
Moat John, of R. & J. Moat, 943 Dorchester
MOAT R. & J., stock brokers, North British chambers, 11 Hospital
MOAT ROBERT, of R. & J. Moat, 1025 Sherbrooke
MOCHON ALBERT, fancy and staple dry goods, 637 St Catherine, h 639 St Catherine
Mock James, coachman, 187 Bleury
Mock John, clerk Engineers' department G.T.R., bds at 17 St Lawrence
Mocock William, axe and edge tool manufacturer, 186 Seigneurs, factory St Gabriel locks, Canal side, 205 Canning, h 186 Seigneurs
Model school, Joseph Ringland, principal; J. Dawson, caretaker, 75 Panet
MODEL SCHOOL OF COLONIAL CHURCH AND SCHOOL SOCIETY, very rev. W. B. Bond, LL.D., dean of Montreal, superintendent, 44 St Bonaventure and Stanley n Osborne
Modellson Mrs. Jane, bds at 212 Mountain
Mœser Aug., finisher, St Patrick n St Andrew
Moffat Alex., of Craig & Moffat, 42 St Mark
Moffatt Anthony, boilermaker, r 61 Colborne
Moffatt Félix, shoemaker, 294 Jacques Cartier
Moffatt George, of Gillespie, Moffatt & Co., resides in London, England
Moffatt Henry, carter, 189 Canning
Moffatt Michael, stone mason, r 146 Colborne
Moffatt Miss A., dressmaker, 294 Jacques Cartier
Moffatt Miss Jane, 15 Durocher
Moffatt Mrs. E., wid David, 51 Anderson
Moffatt Mrs. Eliza, wid Michael, Monet lane
MOFFATT OGILVY, resides at Longueuil
Moffatt Pat., rivet maker, r 61 Colborne
Moffatt Robt., machinist, 133 Dalhousie
Moffatt Wm., machinist, Britannia
Moffitt Mrs. E., bdg hse, 136 German
Mogan Mrs. Anna, dressmaker, 21 St Bernard
Mohan John, carter, 150 Wellington
Mohan John Pat., laborer, 49 McCord
Mohan Miss Ellen, dressmaker, 152 Prince
MOHAN PHILIP, merchant, 168 Ottawa, h 162 Ottawa
Mohan Ths., blacksmith, 173 St Etienne
Mohen Chs., clerk, 556 Mignonne
Mohen John, moulder, 141½ Ottawa
Moineau Antoine, joiner, Manufacturers
Moineau Damase, confectionery, 629 St Joseph
Moinier J. Bte., stenographer, 202 German
Moir Archibald, broker and commission merchant, 33 St Sacrament, res at Lachine
Moir Lilburn G., warehouseman, 45 St Sacrament and 4 and 6 St Alexis, h 30 Scotland
Moisan Charles, joiner, Manufacturers
Moisan Charles, plasterer, 399 Visitation
Moisan Frs. X., merchant, 34 St Constant
Moisan Frs. X., of F. X. Moisan & Cie., bds at Richelieu hotel, 45 St Vincent
MOISAN F. X., & CIE., fancy and staple dry goods and tailoring, 199 Notre Dame and 41 St Lawrence
Moisan Jos., 24 Blake
Moisan Léon, laborer, r 87 Versailles

and Domestic use. GEORGE F. HARTT, 24 Victoria Square.

JAS. BAYLIS & SON—CARPET, OIL CLOTH & CURTAIN WAREH'SE—459 & 461 NOTRE DAME ST

Moisan Louis, architect, 115 St Lawrence
Moisan Pierre, butcher, 68 Dufresne
Moisan Pierre, carter, 66 Dufresne
MOISIC IRON CO., FORGE AND ROLLING MILLS, estate of, William Rhind, assignee, St Patrick n Napoleon road
Moisson Joseph, machinist, 64 St Dominique, h 46 Aylmer
Molinari Ant., musician, 20 Rapallo
Molinari Félix, of Molinari & Mattei, 6 St Justin
Molinari & Mattei, stand St Lawrence market
Moll Louis A., of Citizens Insurance Co., 64 St Hubert
Moll Medéric, mason, r 251 Sydenham
Moll Mrs. V., wid Dr. L. J., 64 St Hubert
MOLL O. L. E., assistant secretary St Mary's Building society, 64 St Hubert
Molle Thomas, tinsmith, 86 Chatham
Mollien John, coachman, 2 Cadieux
Mollineli Joseph, musician, r 58 Panet
Molloy Edward, laborer, 176 William
Molloy John, laborer, 133 McCord
Molloy Michael, patternmaker, 198 St Etienne
Molloy Mrs. Ann, wid John, 23 St Hypolite lane
Molloy O., laborer, 114 Colborne
MOLSON A., & CO., house, land, real estate, financial and general agents, 101 St François Xavier
Molson Alexander, of A. Molson & Co., 712 Sherbrooke
MOLSON JOHN, president Molsons bank, Belmont hall, 537 Sherbrooke

MOLSON JOHN H. R., & BROS., ALE AND PORTER BREWERS, 286 St Mary

MOLSON JOHN H. R., of John H. R. Molson & Brothers, Piedmont, head of Durocher
Molson John T., 887 Sherbrooke
MOLSON MRS. E., wid William, 537 Sherbrooke
Molson Mrs. H., wid Geo., 22 St Famille
Molson W. A., M.D., 10½ Phillips sq
MOLSON W. MARKLAND, iron forge and rolling mills, Canal, h 897 Sherbrooke
MOLSONS BANK (THE), John Molson, president; F. Wolferstan Thomas, cashier, 200 St James cor St Peter
MOLSONS BANK CHAMBERS, 167 St Peter
MOLSONS BREWERY, 286 St Mary
MOLSONS SAVINGS BANK DEPARTMENT, 200 St James cor St Peter
MOLSONS SUGAR REFINERY, 210 to 222 St Mary
MONA SAW MILLS, J. K. Ward, proprietor, lumber manufacturer, Brewster's basin, Lachine canal, Town of St Henry
Monaghan James, 132 Lagauchetière
Monaghan James, advocate, 251 St James
Monaghan James, blacksmith, Manufacturers
MONAGHAN JOHN, barrister and advocate, 251 St James, h 54½ St Hypolite
Monaghan John, carter, Manufacturers
Monaghan Wm., laborer, 302 William
Monahan Cornelius, laborer, r 31 Centre
Monahan James, saddler, 197 Grand Trunk
Monahan Michael, laborer, r 172 Richardson
Monahan Miss P., hat store, 598 St Mary
Monahan Pat., laborer, r 258 St Martin
Monahan Trefflé, laborer, 16 Bishop lane
Monan Thos., laborer, 98 Chenneville
Monarque Fred., cooper, 137 Beaudry
Monarque J. Bte., cooper, 312½ St Joseph
Monarque Joseph, 95 St Louis
Monarque Léon, carpenter, 185 Beaudry
Monarque Léon, saddler, 501 St Mary, h 212½ Visitation
Monarque Mrs. Julie, wid Pierre, 116 Craig
Monarque Mrs. Marie Louise, wid Pierre, 42 Chaboillez
Monast Joseph, clerk, bds at 147 St Paul
MONASTERY OF THE SISTERS OF ST JOSEPH DU BON PASTEUR, sister Marie de Ste Hélène, superioress, 174 Fullum
Monat Louis, 21 Berri
Monat Michel, clerk, 21 Berri
Monbleau Clovis, shoemaker, 39 St Louis
Moncel Auguste, blacksmith, 394 Ontario, h 396 Ontario
MONCEL GUILLAUME N., manager Estate Masson, 3 St James, h 459 Mignonne
Monday Edward, clerk, r 8 Marie Louise av
Monday Dennis, laborer, 134 Murray
Monday Joseph, of Langevin & Monday, 89 Sanguinet
Monday Olivier J., of Langevin & Monday, 89 Sanguinet
Monday Patrick, laborer, 12 Queen
Mondelet Geo. C. N., insurance agent, 322 St Antoine
MONDELET WILLIAM H., M.D., physician and surgeon, 322 St Antoine
Mondher Mrs. Désiré, wid A., 446 Lagauchetière
Mondion Louis J., grocer, 290 St Lawrence
Mondoux Siméon, registrar, 541 Lagauchetière
Monet Arsène, mason, 544 St Dominique
Monette Abraham, shoemaker, 355 Montcalm
Monette Alfred, carter, r 82 German
Monette Alfred, driver city express, 129 St Maurice
Monette Alfred, laborer, 659 St Bonaventure
Monette Alfred, shoemaker, 349 Montcalm
Monette André, butcher, 375 St Mary
Monette Antoine, carter, 197 Seaton
Monette Antoine, cooper, 52 Little Manufacturers
Monette Arthur, brakeman G.T.R., bds at 161 Grand Trunk
Monette Chs., poultry, St Anns market, h 26 Papineau sq
Monette Emmanuel, grocer, 113 Versailles, h 115 Versailles
Monette Fabien, bookkeeper, 45 St Constant
Monette Frs., blacksmith, 347 Amherst
Monette Frs., carter, 45 Beaudry
Monette Frs., horse dealer, 82 Barré
Monette Frs. X., 49 Dufresne
Monette George, carpenter, 157 St Martin
Monette J. Bte., carter, 9 St Roch lane
Monette J. Bte., carter, r 86 Young
Monette J. Bte., joiner, 273 Matthew
Monette J. Bte., stonecutter, 313 German
Monette Jos., of V. Monette & Brother, 544 St Paul

LAMBERT'S Museum, Bazaar and Art Gallery, 301 Notre Dame Street.

For CARPETS, OIL CLOTHS or CURTAINS, visit JAS. BAYLIS & SON, 459 & 461 NOTRE DAME ST

Monette Joseph, contractor, 227 Sanguinet
Monette Joseph, laborer, r 179 St Paul
Monette Joseph, printer, r 258 Durham
Monette Louis, butcher, stall 14 St Anns market, h 389 St Joseph
Monette Louis, clerk, 236 St Lawrence
Monette Louis, engineer, 2 Campeau
Monette Louis, jun., butcher, 266 St Joseph, h 389 St Joseph
Monette Louis, stonecutter, 180 Sydenham
Monette Maxime, clerk, 92 German
Monette Médard, shoemaker, bds at 458 Wolfe
Monette Médore, joiner, 273 and 275 Matthew
Monette Ménésippe, crockery dealer, Bonsecours market, h 173 Montcalm
Monette Michel, carpenter, 365 Mignonne
Monette Michel, joiner, 367 St Lawrence
Monette Miss Hélène, boots and shoes, 229 St Joseph, bds at 20 Osborne
Monette Mrs. A., wid Joseph, violinist, 718 St Catherine
Monette Mrs. Catherine, wid François, poultry, St Anns market, h Jacques Cartier
Monette Mrs. Clara, wid Narcisse, 90 German
Monette Mrs. Flavie, wid Frs. X., bdg hse, 30 Notre Dame
Monette Mrs. G., wid Pierre, 301 Commissioners
Monette Mrs. Geneviève, wid J. Bte., huckster, 42 St Lawrence market, h 150 St Dominique
Monette Mrs. Marguerite, wid Louis, 265 St Constant
Monette Mrs. Michel, tailoress, 367 St Lawrence
Monette Mrs. Rosalie, wid F. X., 55 St Alphonse
Monette Napoléon, gardener, 179 Chatham
Monette Napoléon, laborer, 52 Little Manufacturers
Monette Napoléon, laborer, r 191 Montcalm
Monette Olivier, joiner, r 42 Chaboillez
Monette Onésime, contractor, 239 St Elizabeth
Monette Onésime, grocer, 327 Seaton
Monette Régis, fruit dealer, Bonsecours market, h 7 Claude
Monette St Luc, trader, 168 Wolfe
Monette Théophile, groceries and liquors, 246 Aqueduct, h 246½ Aqueduct
MONETTE V., & BROTHERS, saloon and dining rooms, 123 and 125 McGill and 544 St Paul
Monette Victor, bank clerk, bds at 159 St Joseph
Monette Victor, of V. Monette & Brothers, 37½ St Philip
Monfils Léon, shoemaker, 17 Rose
Mongé Joseph, laborer, 251 Montcalm
Mongeau Adolphe, grocer, 74 Bonaparte
Mongeau Henri, sen., laborer, 77 Delisle
Mongeau Hilaire, painter, 872 St Catherine
Mongeau Miss Malvina, dressmaker, 872 St Catherine
MONGEAU VERY REV. CANON JOSEPH L., Bishop's palace, Lagauchetière cor Cathedral
Mongelas Mrs. Justine, wid Henri, dressmaker, 164 Amherst
Mongenais Amédée, wood yard, 426 St Joseph, res at Rigaud, Que.
Mongenais J. Bte. A., of Dufresne & Mongenais, res at Rigaud, Que.
Mongeon Chs., timekeeper, 397 Dorchester
Mongeon Mrs. Lucie, wid Jean Baptiste, 247 Jacques Cartier
Mongeon Olivier, laborer, 344 Papineau road
Mongin Pierre, shoemaker, 190 German
Monier Aug., jun., confectioner, 626 St Joseph
Monier Elzéar, plasterer, 518 Albert
MONIER J. BTE., stenographer and secretary to the Speaker Legislative assembly, 16 St James, h 202 German
MONK & BUTLER, advocates, 34 St James
Monk Chs., clerk, 643 Ontario
MONK ED. CORNWALLIS, of Laflamme, Monk, Laflamme & Adam, 530 Sherbrooke, summer residence, Dorval
Monk F. D., secretary License commissioners James, h 643 Ontario
MONK HON. SAMUEL CORNWALLIS, judge Queen's bench, 643 Ontario cor Sanguinet
Monk James, clerk, 643 Ontario
MONK JOHN, of Monk & Butler, issuer of marriage licenses, 34 St James, h 24 Berri
Monk John, jun., clerk, 24 Berri
Monk John H., cigar maker, 376 Dorchester
Monneau Louis, carter, 328 Mignonne
Monni B., of Phillippi & Monni, 574 St Mary
Monpetit Clément, laborer, 405 Sydenham
Monpetit Thos., laborer, 771 St Bonaventure
Monro Andrew L., clerk, 16 Plateau
Monroy Nicholas, carpenter, 478 St Bonaventure
Monsel Mrs. Françoise, wid P., bdg hse, 210 College
Monsell W. H., wine and spirit merchant, 50 St Henry, h 43 City Councillors
Monta J. Bte., carpenter, 26 Rousseau
Montalbeti Cesaire, wheelwright, r 58 Panet
Montanari Paul, customs officer, 8 Vitré
Montbriant Adolphe, policeman, r 447 St Mary
Montbriant Joseph, shoecutter, 10 Allard
Montbriant Louis, plasterer, 205 Lafontaine
Montbriant Rémi, trader, 4 Amherst
Montet Frs. X., tailor, r 13 Guy lane
Montez Jos., shoemaker, 387½ Montcalm
Montez Zéphir, baker, 428 Montcalm
Montgomerie Hugh, guardian Western chambers, 22 St John
Montgomery Henry, painter, 50 Grand Trunk
Montgomery James, laborer, r 26 Durham
Montgomery John, carter, 40 Devienne
Montgomery Thomas, of H. Mathewson & Co., 338 Bleury
Monti —, clerk, bds at 101 St Louis
Montigny Mrs. Odile, wid Jos., 201 St Charles Borromée
Montigny Stanislas, laborer, r 234 Cadieux
Montmarquet Cyrille, 161 Visitation
Montmarquet Cyrille P., bookkeeper, 94 Visitation
Montmarquet Edouard, clerk, 75 Canning
MONTMARQUET FRANCOIS XAVIER, baker, 260 German
Montmarquet Jos., meat inspector, 625 Mignonne
Montmarquet Mrs. Cléophée, wid Maurice, 14 St Claude
Montmarquet Mrs. F., wid A., 110 St Denis
Montmarquet Mrs. H., wid P., fruit dealer, Bonsecours market, h 7 St Claude

LAMBERT'S Museum, Magic Lantern, Readings, &c., 301 Notre Dame Street.

JAS. BAYLIS & SON—CARPET, OIL CLOTH & CURTAIN WAREH'SE—459 & 461 NOTRE DAME ST

Montmarquet Stanislas, joiner, 162 St Constant
Montour Joseph, engineer, 39 Labelle
Montpetit Auguste, cooper, St Patrick
Montpetit Isaïe, laborer, 73 Barré
Montpetit J. Bte., engineer, 168 St Martin
Montpetit Louis, butcher, r 56 Workman
Monpetit Marie, seamstress, 31 College
Montpetit Mrs. Nathalie, wid Gilbert, 793 St Bonaventure
Montpetit Xavier, carpenter, 6 Marie Joseph
Montplaisir Dosithé, painter, r 298 Beaudry
Montplaisir Joseph, machinist, 249 Beaudry
Montreal and Boston Air Line, Passumpsic and South Eastern Railroads, Western and Canada Passenger Agency, W. Raymond, general agent; G. M. Mills, general travel agent; Gustave Leve, ticket agent, 132 St James
MONTREAL AND CHAMPLAIN RAILROAD CO., Grand Trunk railway office, 2 Point St Charles

MONTREAL & OTTAWA FORWARDING COMPANY, John M. Kinghorn, agent; Common street, Canal Basin

MONTREAL AND QUEBEC STEAMBOAT OFFICE, Richelieu and Ontario Navigation Co., 228 St Paul, ticket office 133 St James
Montreal Assurance Co., in liquidation, Alexander Murray, manager, 10 St Sacrament
MONTREAL AUXILIARY BIBLE SOCIETY, rev. Thomas Muir, depositary, cor St Radegonde and Craig
Montreal Axe and Edge Tool factory, William Mocock, proprietor, cor Seigneurs and Canal
MONTREAL AXE WORKS, Morland, Watson & Co., proprietors; factory on Lachine canal; office 387 St Paul
Montreal Beer Pump and Sleigh Bell Co., A. B. Tabb, manager, 11 Hermine
MONTREAL BOARD OF TRADE, W. J. Patterson, secretary; A. W. Hadrill, assistant secretary, Corn exchange, 41 St Sacrament
MONTREAL BOOK ROOM, C. W. Coates, manager, 208 St James
MONTREAL BRASS FOUNDRY, Robert Mitchell & Co., proprietors, 194 St Peter
MONTREAL BUILDING ASSOCIATION, H. A. Nelson, president; Wm. Reid, vice-president; W. A. Merry, secretary; J. Nelson, architect, office 229 St James
MONTREAL BUSINESS COLLEGE, Tasker & Davis, principals, 5 Place d'Armes
MONTREAL CANADIAN BUILDING SOCIETY, C. Melançon, president; Joël Leduc, vice-president; L. A. Jetté, advocate, secretary; M. Rivet, treasurer; J. T. Hazen, assistant treasurer, office 46 St Vincent
MONTREAL AND CARILLON NAVIGATION CO., W. Hoy, agent, Canal basin, Common opp Nazareth

MONTREAL CARD AND PAPER CO., (Limited.) A. J. Auchterlonie, managing-director; Manufacturers of Cards, card board, glazed papers, manilla papers, shipping tags, &c., 515 Lagauchetière

MONTREAL CARPET BEATING CO., E. F. Carter, manager, r 511 Lagauchetière
MONTREAL CARTAGE CO., D. Morrice & Co., proprietors; William B. Smith, manager, 8 St Peter
Montreal Cigar Co., 431 St Paul
MONTREAL CITY AND DISTRICT SAVINGS BANK, E. J. Barbeau, actuary, 176 St James cor St John, branch offices, 389 St Catherine, and Wellington cor St Etienne
MONTREAL CITY EXPRESS CO., G. W. Goff, agent, 69 St Alexander
MONTREAL CITY PASSENGER RAILWAY CO., office and waiting room 566 Craig
MONTREAL CITY SAW MILLS, Wm. Henderson, proprietor, 342 William
MONTREAL COLLEGE, rev. Jules de Lavigne, director; rev. P. A. Campeau, bursar, Sherorooke n Guy
MONTREAL COLLEGE OF PHARMACY, E. Muir, secretary, 628 Lagauchetière
MONTREAL COLLEGIATE SCHOOL, Charles Nichols, L.R.C.P., head master; W. Nichols, C.N., vice-principal, 21 Victoria
MONTREAL CORN EXCHANGE ASSOCIATION, W. J. Patterson, secretary; A. W. Hadrill, assistant secretary, 41 St Sacrament cor St John
Montreal Cotton Co., works Grande Isle, Valleyfield, Wm. Hobbs, secretary-treasurer, 5 Place d'Armes
MONTREAL CURLING CLUB, W. G. Beach, secretary-treasurer, 1498 St Catherine
MONTREAL DAILY COMMERCIAL REPORTER (THE), G. Bourret & Co., publishers, office 564 Craig
MONTREAL DIRECTORY, Lovell's, published annually in June; subscription $2.50; Lovell Printing and Publishing Co., proprietors, printers and publishers, 23 and 25 St Nicholas
MONTREAL DISPENSARY AND HOSPITAL FOR SICK CHILDREN, W. Workman, president; A. W. Ogilvie and major H. Mills, vice-presidents; C. O. Perreault, treasurer; R. A. Kennedy, M.D., secretary; Daniel Edmondson, guardian, 135 St Antoine
MONTREAL DRUG HALL, Tate & Covernton, proprietors, 157 St James
MONTREAL ELEVATING CO., Alex. McDougall, secretary, 7 Custom House sq
MONTREAL FELT HAT WORKS, Jas. Coristine & Co., 471, 473, 475 and 477 St Paul
Montreal Fertilizing Co., 19 Gosford
MONTREAL FLORAL NURSERIES, Mrs. James Cooper, proprietor; 126 St Denis opp St James church. *See Adv p 6*
MONTREAL GLUE WORKS, Hospice Labelle & Co., proprietors, 57 Logan n Dufresne

Free Burning LACKAWANNA Coal a Specialty,

JAMES BAYLIS & SON keep on hand the best makes in BRUSSELS and TAPESTRY CARPETS

MONTREAL GENERAL HOSPITAL, J. D. Cline, M.D., house surgeon; W. H. Burland, M.D., assistant house surgeon; James Bell, M.D., house apothecary; Edward Russell, steward; Miss Machin, lady superintendent, 422 Dorchester cor St Dominique

MONTREAL GYMNASIUM, W. H. Marmon, superintendent and instructor, 143 Mansfield cor Burnside place

MONTREAL GYMNASIUM, AND ACADEMY OF PHYSICAL EDUCATION, Frederick S. Barnjum, proprietor, 19 University

MONTREAL HERALD, annual subscription to daily $6, payable in advance; weekly $1; Jas. Stewart, managing director; The Montreal Herald Printing and Publishing Co., proprietors and printers, 155 and 157 St James

MONTREAL HORSE NAIL WORKS, Montreal Rolling Mills Co., proprietors; Charles S. Watson, managing director; factory on Lachine canal, office 409 St Paul

MONTREAL HORSE SHOE WORKS, Montreal Rolling Mills Co., proprietors; Charles S. Watson, managing director; works on Lachine canal, office 409 St Paul

MONTREAL HOUSE, Decker & Morehouse, proprietors, 6 and 8 Custom House sq cor Commissioners

MONTREAL JAIL, Louis Payette, jailer, cor St Mary and Colborne av

MONTREAL, LACHINE & GRAND TRUNK RAILWAY DEPOT, 199 St Bonaventure

MONTREAL LACROSSE CLUB, H. W. Becket, treasurer; Fred. MacIndoe, secretary, 658 Craig

MONTREAL LEAD WORKS, Montreal Rolling Mills Co., proprietors; Chs. S. Watson, managing director, factory on Lachine canal, office 409 St Paul

MONTREAL LOAN AND MORTGAGE CO., Thomas Craig, secretary-treasurer, 181 St James

MONTREAL LUMBER CO. (Limited), James Little, managing director; John Fair, secretary, 181 St James

MONTREAL MALLEABLE IRON WORKS, Warden King, proprietor; Robert Donaldson, manager; J. R. Lowden, secretary, 44 St George

MONTREAL MANUFACTURING CO., last department, G. H. Patterson, secretary-treasurer, 517 Lagauchetière

Montreal Milk Co., Geo. H. Hill, manager, depot 70 St Antoine

MONTREAL MINING CO., Robert Anderson, president; Nathaniel J. Handyside, secretary, 58 St François Xavier

MONTREAL MUTUAL BUILDING SOCIETY, W. Cross, president; Fred. R. Clark, vice-president; John Forrester, secretary-treasurer, 204 St James

MONTREAL NAIL WORKS, Montreal Rolling Mills Co., proprietors; Chs. S. Watson, managing director; factory on Lachine canal, office 409 St Paul

MONTREAL OBSERVATORY, 803 Sherbrooke

MONTREAL NOVELTY CO., E. G. Ridout, manager, 243 St James

MONTREAL OCEAN STEAMSHIP CO., H. & A. Allan, agents, cor Youville and Common,

Montreal Odd Fellows Joint Stock association, H. Harman, secretary, 626 Craig

Montreal Open Stock Exchange, J. P. Withers, secretary, 126 St François Xavier

Montreal, Ottawa and Western Railway Co., Duncan Macdonald, contractor, 7 Place d'Armes

MONTREAL OTTAWA AND WESTERN RAILWAY CO., Sir Hugh Allan, president; E. Lef. DeBellefeuille, secretary and treasurer, 16 St James

MONTREAL PACKING CO., branch, 16 St Radegonde

Montreal Plug and Cut Tobacco works, r 191 St André

MONTREAL, PORTLAND AND BOSTON RAILWAY CO.,

Hon. Thomas Ryan, President;

Edward H. Goff, Secretary and Treasurer;

T. E. Foster, Superintendent,

247 St James

MONTREAL PROPRIETARY SCHOOL, R. W. Boodle, classical tutor; Thomas R. Beever, mathematical tutor and secretary, 31 and 33 McTavish

Montreal Quarry Co., of Grande Ligne, Que., H. Benjamin & Co., proprietors, Mechanics Bank chambers, 194 St James

MONTREAL RELIGIOUS TRACT SOCIETY, rev. Thomas Muir, depositary, cor Craig and St Radegonde

MONTREAL ROLLING MILLS CO., Chs. S. Watson, managing director; William McMaster, jun., secretary; works on Lachine canal, office 409 St Paul

MONTREAL SAILORS' INSTITUTE AND READING ROOM, David Linton, superintendent, 320 Commissioners

MONTREAL SAW WORKS, Morland, Watson & Co., proprietors; factory on Lachine canal, office 387 St Paul

MONTREAL SCULPTURE AND GRANITE WORKS, Robert Reid, proprietor, cor St Catherine and St Alexander

MONTREAL SHOW CASE CO., Madden & Bros., 517 Lagauchetière

MONTREAL STEAM DYE WORKS, James Mitchell, proprietor, 38 Sanguinet

MONTREAL STOCK EXCHANGE, H. S. MacDougall, secretary, 58 St François Xavier

MONTREAL STEAM LAUNDRY CO. (LIMITED,) Wm. Angus, president; Alex. Ramsay, vice-president; J. Manley Richardson, manager, 770, 772 and 774 Craig

MONTREAL TACK WORKS, Montreal Rolling Mills Co., proprietors; Chs. S. Watson, managing director; factory on Lachine canal, office 409 St Paul

GEO. F. HARTT, 24 Victoria Square.

JAS. BAYLIS & SON—CARPET, OIL CLOTH & CURTAIN WAREH'SE—459 & 461 NOTRE DAME ST

MONTREAL TELEGRAPH CO., connecting with all parts of the Dominion, the United States, and with cables to Europe, Cuba, &c., Sir Hugh Allan, president; James Dakers, secretary; Charles Bourne, treasurer, cor St Sacrament and St François Xavier; branch offices 88 Common, 139, 143 and 246 St James, 230 St Paul, 187 Commissioners, 91 Grand Trunk track cor Mountain, 658 St Joseph, 216 Craig cor Montcalm, 45 St Vincent and 42 Richmond, storehouse 34 Queen
MONTREAL THISTLE CURLING CLUB, C. H. Tuggey, secretary, St Monique
MONTREAL TRANSPORTATION CO., Hugh McLennan, president, 5 Youville
MONTREAL TURNPIKE TRUST, Jos. Rielle, secretary, 146 St James
MONTREAL VARNISH CO., Baylis, Wilkes & Co., managers, 16 Nazareth. *See Adv. p* 285
MONTREAL VETERINARY COLLEGE, D. McEachran, F.R.C.V.S, veterinary surgeon, principal, 6 and 8 Union av
MONTREAL VINEGAR WORKS, M. Lefebvre, proprietor, 41 Bonsecours
MONTREAL WAREHOUSING CO., John S. Hall, manager; Geo. H. Hanna, secretary; canal office 246 Wellington; 120 Mill
MONTREAL WAREHOUSING CO.'S stores, 17 Colborne
MONTREAL WATER WORKS, Louis Lesage, superintendent, 469 Lagauchetière cor St Charles Borromée
MONTREAL WEAVING CO., (in liquidation) Adolphe Roy, president; Jos. Gouilloud, manager; T. Lefebvre, secretary-treasurer; 10½ Port, office 8 Blake, factory 80 Papineau road
MONTREAL WIRE WORKS, T. G. Rice, proprietor, 560 Craig
MONTREAL WITNESS, annual subscription to daily in city $4, in country $3, postpaid; to weekly $1.10, postpaid; weekly to ministers, 85c., postpaid; John Dougall & Son, proprietors and printers, 33, 35 and 37 St Bonaventure
MONTREAL WOMEN'S HOSPITAL, Drs. J. L. Leprohon and W. H. Hingston, attending physicians; Mrs. H. Ritchie, matron, 51 St Antoine
MONTREAL YOUNG MEN'S CHRISTIAN ASSOCIATION, D. A. Budge, secretary; H. G. Pearson, assistant secretary; Peter Olsan, janitor, 6 St Radegonde cor Craig, facing Victoria sq
Montreuil Félix, baker, r 158 Seaton
Montreuil George, taxidermist, 175 St Peter, h 651 St Dominique
Montreuil Frs., shoemaker, 15 St Felix
Montreuil Louis, baker, 57 St Constant
Montreuil J. B., carter, 52 St Patrick
Montreuil Miss P., dressmaker, 174 St André
Montreuil Mrs. Edwidge, wid Adolphe, school teacher, 250 Panet
Monty Jacques, clerk, 185 St Christophe
Moodie Wm., Dorchester av
Moodie William, teamster G.T.R., 86 Colborne
Moody Arch., crockery, glassware and lamps, 68 StJoseph, h 1 Britannia, Point St Charles
Moody A., bds at 97 Sanguinet
Moody Mrs. Margaret, wid Wm., bdg hse, 43 St Dominique
Mooney Alex., grocer, 266 William
Mooney Daniel, laborer, 25 Condé
Mooney H., of H. Mooney & Co., 554 Dorchester

MOONEY HENRY, & CO., Grocers, Wine and Spirit Merchants, wholesale and retail, 102 McGill

Mooney James, laborer, 126 Murray
Mooney Jas., storeman, 675 Mignonne
MOONEY JOHN H., wool and colored sheepskin manufacturers, 85 to 93 Grey Nun, h 562 Sherbrooke
Mooney Mrs. Bridget, wid Jas., r 17 Dowd
Mooney Mrs. Bridget, wid Robert, 106 Shannon
Mooney Mrs. Catherine, wid Robt., 253 Fullum
Mooney Mrs. M., wid Jas., r 13 Cathedral
Mooney Mrs. M., wid Wm., 180 Richardson
Mooney Mrs. Mary, wid John, 272 William
Mooney Mrs. Mary, wid Wm., 180 Richardson
Mooney Terence, hotelkeeper, 157 Mountain, h 155 Mountain
Mooney Timothy, carter, 32 Little Manufacturers
Mooney W. M., of W. M. Mooney & Co., 38 Victoria
MOONEY W. M., & CO., proprietors Canada Horse Nail Company, city office, 444 St Paul; Canadian Works, 129 to 145 Mill; American Works Au Sable Chasm, N.Y.
Moore Chs. F., coal dealer, 262 Amherst
Moore Edward, clerk, 14 Dumarais
Moore Francis, laborer, 188 Nazareth

MOORE FRANCIS, Paints, Coal Oil, Lamp Goods, and Paper Hangings, 23 Bleury

Moore Francis, storekeeper, 56 Hermine
Moore Frs., tailor, 32 Sanguinet
Moore George, carpenter, 18 St Geneviève
Moore George, moulder, 57 Panet
Moore H. B., of Mathews & Moore, 34 St Denis
Moore Hugh, laborer, 172 St Etienne
Moore James, 196 Peel
Moore James, laborer, r 228 Richmond
Moore James, shoemaker, 163 Vitré
Moore James, messenger Union Bank of Lower Canada, 40 St John
Moore James T., 46 Coursol
Moore John, boilermaker, 27 Latour
Moore John, cabinetmaker, 26 De Salaberry
Moore John, carpenter, 18 St Geneviève
Moore John, checker G.T.R., 98 William
Moore John, clerk, 447 Albert av
MOORE JOHN, coal merchant, 93 William and 165 Duke, h 27 Latour
Moore John, contractor, 196 Ottawa
Moore John, laborer, 56 Bronsdon
Moore John, moulder, 63 Dorchester
MOORE JOHN S., engineers' supplies, 91 and 92 Common, h 27 Latour
Moore Michael, laborer, r 145 Young

LAMBERT'S Museum, Music and Amusements Daily, 301 Notre Dame Street.

JAMES BAYLIS & SON keep constantly on hand a Large Stock of Curtain Materials and Cornices

Moore Mrs. Anne, wid John, 81 Forfar
Moore Mrs. Annie, wid Terence, 38 Osborne
Moore Miss E., dressmaker, 35½ St George
Moore Mrs. E., wid R. J., 35½ St George
Moore Mrs. M., wid Dominique, groceries and provisions, 245 St Dominique, h 247 St Dominique
Moore Mrs. M., wid J., 243 St Charles Borromée
Moore Mrs. Maria, wid James, 27 Erie
Moore Mrs. Mary, wid, 6 Olier
Moore Mrs. Sarah, wid James, 196 Peel
Moore Pat., trader, St Albert n St Andrew
Moore Pat., pedlar, St Albert
Moore R. W., tinsmith, bds at 42 Chenneville
Moore Richard, conductor G.T.R., bds at 43 St Etienne
Moore Robert, boiler manufacturer, 87 St Patrick, Point St Charles
Moore Robert, laborer, r 58 Young
Moore Robert, storeman, 171 Grand Trunk
Moore Samuel, 20 Barclay
Moore Spence Thomas, bookkeeper, 86 Cadieux
Moore Stewart, laborer, 118 Centre
Moore Ths., contractor, 198 Ottawa
Moore Ths., meat inspector, 87 St Christophe
Moore Thos., shoemaker, 5 Concord
Moore Thos., telegraph operator, 246 St Charles Borromée
Moore Walter, picture dealer and framer, 214½ Fortification lane
Moore Wm., bookkeeper, 224 Seigneurs
Moore Wm., clerk G.T.R., 98 William
Moore William, laborer, head of Colborne av
Moquin Cléophas, bookkeeper, bds at 17 St Vincent
Moquin Frs. O., bookkeeper, 309 Ontario
Moquin Henri, tailor, 550 Mignonne
Moquin Isidore, trader, 356 Durham
Moquin L., of Bonneville & Moquin, 72 Champ de Mars
Moquin Léon, sawyer, 17 Allard
Moquin Vital, laborer, 389 Mignonne
Morache A., stonecutter, 284 Jacques Cartier
Morache Césaire, carriagemaker, 77 Wolfe
Morache Isidore, bricklayer, 213 St André
Morache Joseph, carpenter, 353½ Amherst
Morache Jos., printer, 150 Montcalm
Morache Louis, plasterer, 217 St André
Morache Mrs. Emilie, wid Jean, 109 Montcalm
Morache Ovila, shoemaker, 503 Wolfe
Morache Pierre, laborer, 315½ St Joseph
Morahan James, carpenter, 1634 St Catherine
Moran Cléophas, joiner, 230 Lafontaine
Moran Edward, of Donovan & Moran, 78 Montcalm
Moran J., engine driver G T.R., 34 St Margaret
Moran James, laborer, r 93 McCord
Moran John, telegraph operator, 1 St Urbain
MORAN JOHN, St Charles saloon and oyster house, 551 Craig cor St Urbain, h 549 Craig
Moran Patrick, carter, 80 Colborne
Moran William, carter, 326 Papineau road
Morand Julien, trader, r 747 St Joseph
Morand Mrs. Olive, wid Henri, seamstress, r 179 St Paul
Morand Victor, carter, r 747 St Joseph
Moreau Ant., builder, 722 Ontario
Morcom W. Q., clerk fuel agent's office G.T.R., 189 Congregation
Moreau Alfred, carter, St Charles, n Napoleon road
Moreau A. Joseph, jun., professor of music, 722 Ontario
Moreau Augustin, carpenter, r 81 German
Moreau Augustin, carter, r 47 St Philip
Moreau Augustin, roofer, 47 St Philip
Moreau Chas., fruit dealer, 943 St Catherine
Moreau Frs., trader, 454 Jacques Cartier
Moreau F. X., barber, 30 St Mary
Moreau J. B., letter carrier, 695 St Catherine
Moreau J. Bte., carter, St Léon lane
Moreau J. Bte., grocer, 1 Metcalfe lane
Moreau J. Bte., grocer, 300 Richmond
Moreau J. H., bricklayer, 131 St André
Moreau Jos., carter, 233 Seaton
Moreau Jos., stonecutter, 272 German
Moreau Louis, engineer, 335 Lagauchetière
Moreau Michel, 466 Dorchester
Moreau Mrs. A., wid A., 447 Lagauchetière
Moreau Mrs. Emelie, wid Rémi, Iberville
Moreau Mrs. Octavie, wid Jos., 183 Aqueduct
Moreau Narcisse, fishdealer, Bonsecours market, h 90 Jacques Cartier
Moreau Odilon, laborer, 269 Logan
MOREAU PIERRE, Q. C., advocate, office 25 St Gabriel, h 213 St Charles Longueuil
Moreau Pierre, carter, 71 Inspector
Moreau Raphael, laborer, 392 Montcalm
MOREAU VERY REV. CANON E., Bishop's palace, Lagauchetière cor Cathedral
MOREAU VERY REV. CANON HYPOLITE, dean and V.G., Bishop's palace, Lagauchetière cor Cathedral
Moreau Xavier, barber, 47 Amherst
Morehouse G. T., of Decker & Morehouse, 6 and 8 Custom house sq
Morel Elie, policeman, 357 Montcalm
Morel Joseph, carter, 251 ydenham
Morel Jules, carpenter, 191 St Hypolite
Morel Joseph, laborer, r 127 Water
Morel Louis, carpenter, 89 Jacques Cartier
Morel Moïse, joiner, 211 Sydenham
Morel Mrs. Anathalie, wid Ed., 29 Robin lane
Morel Mrs. Thaise, wid Etienne, 511 Dorchester
Morelle Adolphe, moulder, 92 Lagauchetière
Morelle Louis, fruit dealer, Bonsecours market, h 89 Jacques Cartier
Morelle Zéphir, tinsmith, 159 Seaton
Morency Jérôme, laborer, Liverpool
Morency Nazaire, carter, 91 Beaudry
Moretti Arthur, ladies' and gents' fancy goods, 350 St Joseph
Moretti Charles, clerk, 340 Lagauchetière
MOREY J. T., hack livery stable proprietor, 593 and 595 Lagauchetière, h 37 St Famille
Morgan B., 80 Dalhousie
Morgan Burns, trader, 155 Wellington
Morgan Francis, grain merchant, 786 Craig, h 784 Craig
Morgan Frank, laborer, 143 Murray
Morgan Henry, of Henry Morgan & Co., Milton lodge, Hochelaga
MORGAN HENRY, of Morgan & Fischer, 899 St Joseph

LAMBERT'S Museum, Coins, Paintings, &c., 301 Notre Dame Street.

JAS. BAYLIS & SON—CARPET, OIL CLOTH & CURTAIN WAREH'SE—459 & 461 NOTRE DAME ST

MORGAN HENRY, & CO., wholesale and retail dry goods merchants, Colonial house, 255 to 263 St James cor Victoria sq
Morgan Henry, clerk, 14 Plateau
Morgan J. Daniel, millinery, 146 St Joseph
Morgan James, jun., of Henry Morgan & Co., Milton lodge, Hochelaga
Morgan James, sen., of Henry Morgan & Co., Milton lodge, Hochelaga
Morgan John T., bookkeeper, 180 Bleury
Morgan Michael, laborer, Logan farm
Morgan Mrs. Elizabeth, wid Ths., 13½ Berthelet
Morgan & Price, Public market, 555 St Catherine
Morgan Sam., laborer, Logan farm
Morgan Thomas, collector, 237 St Bonaventure
Morgan Thomas, feed store, 92 St Antoine
Morgan Wm., of Morgan & Price, Lower Lachine road
MORGAN WM., slaughter and packing house, 74 Albert, h Lower Lachine road. *See Adv at end of book*
Morgan William, & Co., butchers, 8 Maple av
Morgan Wm. B., clerk, 136 Cadieux
MORGUE (THE), 81½ Perthius
Moriarty Michael, saloon, 691 Craig, h 5[illegible] Hermine
Moriarty William, clerk, 360 Dochester
Morice Ernest, of Morice, Vanden & Co., 72 St Denis
MORICE JAMES, cabinetmaker and upholsterer, 129 and 129½ St George, h 153 St George
MORICE, VANDEN & CO., importers of French products, wine, liquors, brandy, fruits, preserves, &c., 342 and 344 St Paul
Morier Antoine, joiner, 317 Seaton
Morier Norbert, carter, 552 Albert
Morin A., barber, 804 St Catherine
Morin A. P., of A. P. Morin & Co., 185 St Denis
MORIN A. P., & CO., general insurance brokers, 303 Commissioners
Morin Alexis, tinsmith, 318 Wolfe
Morin Alfred, laborer, 106 Frontenac
Morin Alphonse, shoemaker, 291 Lafontaine
Morin Alphonse, student at law, bds at 213 German
Morin Antoine, chimney inspector, 413 Lagauchetière
Morin Baptiste, student, bds at 16 Bonsecours
MORIN C. D., hair, oil, patent medicines, fancy soaps, &c., 424, 432 and 434 St Catherine
Morin Calixte, laborer, 767 St Bonaventure

MORIN & CO., Agents of the Honorable the Minister of Public Works of Canada, GENERAL COMMISSION AGENTS, Agents for the Prescott Distillery, Warehousemen, &c., 25 Norman

Morin Damase, engineer, 110 Delisle
Morin Damase, laborer, 300 Ontario
Morin Daniel, furrier, r 265 St Joseph
Morin David, 190 St Christophe
Morin Denis, laborer, 326 Seaton
Morin Edmond, commission merchant, 18 St Elizabeth
Morin Elzéar, painter, r 169 St Martin
Morin Edouard, clerk, 213 German
Morin Frs., blacksmith, r 263 Ontario, h 267 Ontario
Morin Frs., carpenter, 11 Beaudry
Morin Frs., laborer, 37 Logan
Morin George, carter, 81 Durham
Morin Gilbert, carter, 192 German
Morin Hilaire, laborer, 272 Seaton
Morin Hormisdas, foreman, 30 St Emery
Morin J. Bte., brakeman, r 11 St Columban
Morin J. Bte., butcher, 300 Ontario
Morin J. Bte., carter, 286 Seaton
Morin J. Bte., joiner, Ropery n Centre
Morin Jos., joiner, 167 Durham
Morin Jos., laborer, 39 Shannon
Morin Joseph, laborer, r 157 St Martin
Morin Joseph, laborer, r 229 Sydenham

MORIN L. E., SEN., of Morin & Co. INSPECTOR OF FISH AND FISH OILS, office 25 Norman, resides Bellevue Villa, Princess Royal av, Longueuil

Morin Laurent, carter, r 95 Durham
Morin Louis, beer driver, 341 Visitation
Morin Louis, carpenter, 546 Albert
Morin Louis, joiner, 78 Frontenac
Morin Louis, tanner, 7 St Roch lane
Morin Louis E., jun., of Morin & Co., 18 St Elizabeth
Morin Louis E., sen., of Morin & Co., Bellevue cottage, Prince Royal av, Longueuil
Morin Luc, blacksmith, 154 St Martin
Morin Miss Alphonsine, dressmaker, 139 Amherst
Morin Mrs. C., wid Edouard, French and English academy, 213 German
Morin Mrs. Eliza, wid Isidore, 139 Amherst
Morin Mrs. Elizabeth, wid Narcisse, 513 Dorchester
Morin Mrs. J. Bte., dressmaker, 300 Ontario
Morin Mrs. Marie, wid J. Bte., 188 Durham
Morin Mrs. Victoire, wid Olivier, 90 St Martin
Morin Nap., shoemaker, 333 Logan
Morin Nar., laborer, r 10 Poële lane
Morin Oct., carpenter, 560 Albert
Morin Ol., laborer, 61 Dufresne
Morin Pierre, blacksmith, 169 St Bonaventure
Morin Pierre, carter, 82 Frontenac
Morin Pierre Celestin, laborer, 114 Seaton
Morin Pierre H., city assessor, 41½ St Elizabeth
MORIN THOMAS, tinsmith, plumber and roofer, 282 St Lawrence, h 211 St Charles Borromée
Morin William, carter, 270 Seaton
Morisseau Alfred, tobacconist, 92½ Craig
MORISSEAU EDMOND, hotelkeeper, 151 St Paul
Morisseau Joseph, painter, 153 Amherst
Morisseau Mrs. Hermine, wid Joseph, 24 St Julie
Morissette Isidore, stonecutter, 151 St Martin
Morissette Olivier, laborer, 16 Grey Nun
Morissey Frs., brass finisher, 35 Vallée
Morissey Lawrence, founder, 37 Vallée
Morkill Wm. A., bookkeeper, 110 St James, resides at Longueuil

GEORGE F. HARTT, WHOLESALE AND RETAIL

JAMES BAYLIS & SON—COCOA MATTING, MATS, & STAIR RODS—459 & 461 NOTRE DAME ST

Morland Mrs. Mary Ann, wid Thomas, trader, 32 Lagauchetière
MORLAND, WATSON & CO., iron masters, merchants in iron and hardware, proprietors Montreal Saw works and Montreal Axe works, 385 and 387 St Paul. *See Adv p* 12
Morley John S., J.P., 200 St Hubert
Morley Michael, 23 Cadieux
Morley Mrs. Eliza, wid Wm., 532 St Dominique
Morneau Cyrille, printer, 25 Napoleon
Morneau J. B., carter, 291 Montcalm
Morneau Joseph, carter, 156 Dufresne
Morneau Mrs. Victoire, wid Jean, 289 Montcalm
Morninge Peter, grocer, 8 Coursol
MOROIS ALFRED, picture frames, trunks, church ornaments and fancy goods, 451 and 453 St Joseph
Morphie Mrs. Maud, wid J., 151 Inspector
Morrant Robert, storeman, 309 German
Morrel Jos., laborer, 609½ St Mary
Morrice D. & Co., blacksmiths, 12 Colborne
MORRICE D., & CO., general merchants, Canadian manufacturers, 10 St Helen, cartage office 36 St Peter, ice office 24 Victoria sq
Morrice David, of D. Morrice & Co., 10 Redpath n Sherbrooke
Morrice John, lockman, Basin n Guy
Morris Andrew, clerk, 223 Bleury
MORRIS & BROWN, merchant tailors, 237 St James
Morris Edwin, traveller, 262 St Charles Borromée
Morris Felix J., 55 Metcalfe
Morris George, gardener, 325 Seigneurs
Morris George, housekeeper, Inland revenue, Custom House sq, h 266 St André
Morris Geo., manager and buyer for T. May & Co., 205 Bleury
Morris George J., of Morris & Reynolds, bds at 687½ Craig
Morris Jacob, hatter and furrier, wholesale and retail, r 114 St Lawrence
Morris James, dry goods, 58 St Paul
Morris John, clerk, 118 Drolet
Morris John L., advocate, 353 Notre Dame, h 292 Peel
Morris L., clerk, bds at American house, 22 St Joseph
Morris Lewis, of Morris & Brown, 82 German
Morris Mrs. Harriet, wid Wm., seamstress, 5 St Genevieve
Morris Mrs. Marianne, wid Oliver, 382 Mignonne
Morris Mrs. Mary, wid James, 261 St George
Morris Mrs. S., sicknurse, 129 St Constant
Morris Peter, hatter, r 53 Seaton
MORRIS & REYNOLDS, boots and shoes, 171 St Joseph
Morris Richard, sailor, 27 Wellington
Morris Robert, bds at 90 St Lawrence
Morris Thos., laborer, 33 Wellington
Morris Wm., bank clerk, 768 Sherbrooke
Morris Wm., blacksmith, 71 Congregation
Morrissey Pat., grocer, 70 Murray
Morrissey Pat., storeman, 86 Vitré
Morrison Andrew, of A. Morrison & Son, 597 Craig, h 53 St Lawrence, St J. Bte. village
MORRISON A., & SON, electrotypers and stereotypers, Dominion electrotype foundry, 597 Craig
Morrison David, 13 Brunswick
Morrison Geo., laborer, 24 Manufacturers
Morrison Geo. W., marine inspector, 134 Cadieux
Morrison James, gardener, 9 Panet
Morrison James, gardener, 48 Parthenais
Morrison James, of John Morrison & Son, 98 Mansfield
Morrison James, traveller, 12½ Desrivières
Morrison Jerome, 16 Guy lane
Morrison John, clerk, 115 Conway
MORRISON JOHN, carpenter, joiner and builder, 7 St Edward
MORRISON JOHN, & SON., plasterers and contractors, office 98 Mansfield, shop in rear 94 and 96 Mansfield
Morrison John, customs officer, 13 Brunswick
Morrison John, of John Morrison & Son, 98 Mansfield
Morrison John, trader, 216 Papineau road
MORRISON, MACLEAN & CO., general merchants, 3 Merchants' exchange, 11 St Sacrament
Morrison Mrs. Catherine, wid Neil, dressmaker 128 Forfar
Morrison Mrs. Catherine, wid Wm., 557 Lagauchetière
Morrison Mrs., wid R., 115 Conway
Morrison Peter, engineer, 83½ Sanguinet
Morrison Peter Smith, tobacconist, 301 Craig
Morrison Robert, blacksmith, 146 Magdalen
Morrison Robert, engineer, 100 Conway
Morrison Robert, of A. Morrison & Son, 53 St Lawrence, St J. Bte. village
Morrison William, policeman, 32 Panet
MORRISON WM. H., foreman Lovell Printing and Publishing Co.'s bindery, 8 Jurors
Morrissette Albert, sculptor, 31 St Pierre lane
Morrissey Lawrence, foreman, 37 Vallée
Morrissey Patrick, grocer, 70 Murray
Morrissey Patrick, stevedore, 145 Duke
Morrissey Patrick, storeman, 86 Vitré
Morrissey Richard, gardener, 85 Versailles
Morrissey Thomas, brassfinisher, 35 Vallée
Morrow John, laborer, 240 Seigneurs
Morrow John, shoemaker, 52 St Antoine
Morse Charles Wm., spring bed factory, 269 St Joseph
Morse Clinton J., M.D., Univ. Edin., 85 Bleury
Morse Wm. E., clerk, 36 Latour
Morsey John, cooper, 472½ Dorchester
Mortimer Daniel, machinist, 141 St Constant
Mortimer Mrs. Geo., 1403 St Catherine
Morton Abraham, carpenter, 73 Colborne
Morton Chs., of McLachlan Bros. & Co., 41 St Mark
Morton Henry, of Morton, Phillips & Bulmer, 392 Mountain
Morton James, carpenter, 150 St George
Morton James, traveller, 154 German
Morton James, saloonkeeper, 56 University
Morton John, laborer, 155 St Etienne
Morton Sam., com traveller, 41 St Mark
Morton Thomas, bookkeeper, 141 Wolfe

COAL MERCHANT, Office 24 Victoria Square.

JAS. BAYLIS & SON—CARPET, OIL CLOTH & CURTAIN WAREH'SE—459 & 461 NOTRE DAME ST

MORTON, PHILLIPS & BULMER, (successors to Robert Graham, established 1829), account book manufacturers, paper rulers and stationers, 375 Notre Dame

Mosdell Alfred, laborer, 504 St Bonaventure
Moseley Edward V., of Moseley & Ricker, 1234 St Joseph, Town of St Henry

MOSELEY & RICKER, Manufacturers of Patent and Enameled Buff, Pebble and Split Leather, 503 St Paul

Moses André, painter, 108 Inspector
Moses Mrs. M., wid Michael, 80 Inspector
Moses Mrs. Mary, wid André, 228 Aqueduct
Moss Albert, of S., H. & J. Moss, 251 University
Moss Chs., machinist, St Patrick n St Andrew
MOSS GEORGE W., agent for Clark's thread, 136 McGill, h 28 University
Moss Hiam, of S. H. & J. Moss, 996 Sherbrooke
Moss Jacob, of S. H. & J. Moss, Princess Royal terrace, 251 University
Moss J. Bte., joiner, r 11 St Columban
Moss Jacob L., of S. Davis & Co., 1730 St Catherine
Moss John, carpenter, 118 Forfar
Moss John, of S. H. & J. Moss, 251 University
Moss Joseph, of S. H. & J Moss, 249 University
MOSS S. H. & J., wholesale clothiers and importers of woollens, 5 and 7 Recollet
Moss Sam. Ed., of S. H. & J. Moss, 998 Sherbrooke
Moss Sam. H., of S. H. & J. Moss, 2 Prince Arthur terrace, 18 Victoria
Mosse Théophile, storeman, 184 Amherst
Mossy Abraham, clerk, 199 St Constant
Mossy J. A., clerk, 199 St Constant
Motherwell William, watchman, 170 St Étienne
Mott Henry, clerk, 91 St Elizabeth
Mould Henry, clerk, bds at 73 St Urbain
Moulin Joseph, laborer, 253 Montcalm
Moulin Jules, of Moulin & Raymond, 70 St Lawrence
Moulin & Raymond, restaurant, 70 St Lawrence
Moulton C. H., advertising agent, bds at Ottawa hotel, 246 St James
Moulton Hiram A., journalist, 683 Lagauchetière
Mounk Leopold, artist, bds at 58 German
Mount Edmond P., M.D., physician Reformatory school, 595 St Mary
MOUNT JOHN WM., M.D., physician and surgeon, 84 St Mary
MOUNT ROYAL CEMETERY CO., William Turner, secretary, 5 Court, Union building, 43 St François Xavier
MOUNT ROYAL CEMETERY, Richard Sprigings, superintendent, Mount Royal av
MOUNT ROYAL HOTEL, O. Vallières, proprietor, 317 and 319 St Lawrence, Mile end
MOUNT ROYAL LODGE, A. F. & A. M., Q. R., Masonic chambers, Place d'Armes
MOUNT ROYAL LODGE, NO. 1, I.O.O.F., Lodge room 295 Notre Dame
MOUNT WM. F., proprietor Temperance Dining hall, 359 Notre Dame, h 310 Colborne av
MOUNT ST MARY CONVENT, Congregation Notre Dame, Sister St Thomas, directress, 326 Guy
MOUNTAIN DRUG HALL, M. G. Edson, proprietor, cor Mountain and St Antoine
Mountain Edward, carpenter, r 159 College
Mountain G. A., joiner, 295 German
Mountjoy Ths., gardener, 1193 St Catherine
MOUSSEAU, CHAPLEAU, ARCHAMBAULT & DESAULNIERS, advocates, 29 St Gabriel
Mousseau Charles, carpenter, 17 Wolfe
Mousseau Cyrille, carpenter, 387 Seaton
MOUSSEAU F. X., M.D., physician and surgeon, Désery st, Hochelaga
Mousseau J. B., laborer, bds at 7 St Claude
Mousseau Jos. Alfred, Q.C., M.P., of Mousseau, Chapleau, Archambault & Desaulniers, 268 Dorchester
Mousseau Joseph, joiner, 413 Ontario
Mousseau Mrs. Marie Louise, wid Aug., 23 Houle
Moussette Ambroise, customs clerk, 9 Labelle
Moussette Ambroise, furrier, 244½ St Constant
Moussette Eusèbe, carter, 146 Amherst
Moussette Geo., grocer, 141 Dorchester, h 41 Durham
Moussette & Lapierre, restaurant, 97 and 98 Common
Mowat J., traveller, 109 Fulford
Mowat Wm., com traveller, 7 Balmoral
Moyes Henry, packer, 428 St Mary
Moyna Edmond, carter, r 100 Wolfe
MOYNAUGH PATRICK, roofer, office r 49 Chaboillez, h 145 Metcalfe
Moynihan Jeremiah, confectioner, 36 St Paul
Muckle E. C., fireman, 112 St Constant
Muckle J. W., machinist, 112 St Constant
Muckle Mrs. Jane, wid Chs. F., 112 St Constant
Mudge E. W., of Hayes & Mudge, 203 Canning
Mudge H. J., of Forbes & Mudge, 62 Scotland
Mudge Henry, insurance agent, 62 Scotland
MUDGE N. R., founders' supplies and roofing materials, proprietor Victoria Facing mills, and Plastic Slate and Roofing Material manufactory, 208 St Patrick, office 87 McGill, h 53 Coursol
Muir A. B., bank clerk, 207 Chatham
Muir E., registrar and secretary Pharmaceutical Association of Quebec, 628 Lagauchetière, h Rosemount cottage, Rosemount av, Côte St Antoine
MUIR CHARLES LEOPOLD, hotelkeeper, 885 St Joseph, St Cunégonde
Muir George, coachman, 14 St Justin
MUIR GEORGE B., secretary-treasurer Provincial Loan Co., 96 St François Xavier, h 74 University
Muir G. F., bookkeeper, 74 University
Muir James, foreman, 64 City Councillors
MUIR JAMES, real estate agent, 235 St James, h Mountain av, Côte St Antoine
Muir Mrs. Elizabeth, wid rev. P. D., 372 Aqueduct
Muir Wm., 19 Mansfield
Muir Wm., laborer, Island
Muir William E., clerk, 19 Mansfield

LAMBERT'S Museum, Life-size Models of Celebrities, 301 Notre Dame Street.

JAMES BAYLIS & SON—HARE'S OIL CLOTHS A SPECIALTY—459 & 461 NOTRE DAME ST

MUIRHEAD JAMES W., city weigher, measurer and gauger, office 17 Common and 60 Grey Nun, h 2 Scotland
Mulaire Mrs. Elise, wid Louis, 36 St Vincent
Mulcahey James, laborer G.T.R., 23 Condé
Mulchay Jas., printer, 2 St Edward
Mulcahy Wm., carter, 175 Richardson
Mulcair Brothers, clothiers and outfitters, 87 St Joseph
Mulcair John, of Mulcair Bros., 89 St Joseph
Mulcair Thomas, of Mulcair Bros., 88 St Antoine
Muldoon Henry, 104 Stanley
Muldoon Pat., 104 Stanley
Muldoon Peter, shoemaker, 3 Durham
Mulhall J., car mileage clerk G.T.R., 571 Lagauchetière
Mulhall Mrs. Maria, wid D., dressmaker, 571 Lagauchetière
Mulhally James, carter, 23 Papineau sq
Mulhern Daniel, laborer, 10 Chatham
Mulhern Jas., laborer, 78 Seminary
Mulhern John, trader, r 99 Dalhousie
Mulhern Michael, laborer, 74 Seminary
Mulhern Mrs., wid Michael, 19 Shannon
Mulhern Pat., foreman, 359½ Wellington

MULHOLLAND & BAKER, Importers of HARDWARE, IRON, STEEL, TIN, CANADA PLATES, WINDOW GLASS; Manufacturers of Cut Nails, and also of the NEW CHISEL-POINTED CUT NAIL, 25 to 35 St Frs. Xavier

Mulholland Henry, jun., traveller, 970 Sherbrooke
Mulholland Henry, sen., of Mulholland & Baker, 970 Sherbrooke
Mulholland Joseph, of Mulholland & Baker, 970 Sherbrooke
Mullagan John, laborer, 82 Richmond
Mullany John, watchman, 496 William
Mullarky Anthony, shoemaker, 107 St George
MULLARKY & CO., boot and shoe manufacturers, 8 St Helen
Mullarky Michael C., of Mullarky & Co., Kinkora, 998 Dorchester
Mullarky Pat., shoemaker, r 482 Dorchester
Mullarky Peter, com traveller, 5 Donegana
Mullarky Ths. Henry, cutter, 43 Hermine
Mullen Edward, clerk, 400 Dorchester

MULLEN JAMES, groceries, wines and liquors, wholesale and retail, 53 St Lawrence, h 102 Vitré

Mullen John, coachman, 671 Dorchester
Mullen Philip, laborer, 211 Seaton
Muller Frederick, M.D., homœopathic physician, 133 Mansfield
MULLIGAN JAMES, groceries, provisions, wines, liquors, &c., 468 Lagauchetière, h 61 St Charles Borromée
Mulligan John, laborer, 4 Gain
Mulligan Michael, laborer, r 18 Dowd
Mulligan Mrs. Mary, wid John, 163 Bourgeois
Mullin Dan. J., farrier, 24 St Urbain
Mullin Frs., bds at 86 Inspector
Mullin James, laborer, r 286 William
MULLIN JAMES E., & CO., importers, wholesale grocers, and wine and spirit merchants, 60 College
Mullin James E., of J. E. Mullin & Co., 627 Sherbrooke
Mullin John, laborer, 361 Wellington
Mullin John, tinsmith, r 33 St Alexander
Mullin Laughlan, mason, 125 McCord
Mullin Maurice, boilermaker G. T. R., 27 St Agnes lane
MULLIN M., & CO., saw and planing mills, and timber and lumber of every description for housefinish, south side of Canal cor St Patrick and Montmorenci
Mullin Michael, laborer, 138 Duke
Mullin Michael, of M. Mullin & Co., Canal, south side
Mullin Michael A., hotelkeeper, 119 Lagauchetière, h 91 Panet
Mullin Michael C., 53 William, h 627 Sherbrooke
Mullin P., of J. E. Mullin & Co., 629 Sherbrooke
Mullin Robt., caretaker, 217 Water
Mullin Ths., agent, 31 Chaboillez
Mullin William, master carter, 9 St Etienne
Mullin William E., & Co., boots and shoes, 14 Chaboillez sq
Mullin William E., of W. E. Mullin & Co., 627 Sherbrooke
Mullins Chs., fruit store, 30 St Bonaventure, h 32 St Bonaventure
Mullins James, merchant, 709 Craig
Mullins John, plumber, r 68 Amherst
Mullins Michael, carter, 245 St Catherine
Mullins Michael, laborer, 147 McCord
Mullins Mrs. B., wid Michael, bdg hse, 11 Common
Mullins Phillip, laborer, 163 McCord
Mulready Mrs. Eliza, wid, 279 St Urbain
Mulrooney Thomas, pipemaker, r 13 Dorchester
Mulvey Thomas, 3 Farm
Mumford William C., restaurant, 197 Fortification lane
Munday Geo., engine driver, 58 Sebastopol
MUNDERLOH & CO., importers of German and Belgian goods, forwarders and commission merchants, 61 St Sulpice
Munderloh William C., of Munderloh & Co., Imperial German consul, 61 St Sulpice, h 100 Union av
Mundy Elias, conductor G.T.R., 37 St Etienne
Munhall Pat., carter, 132 Colborne
MUNICIPAL COUNCIL of Côte St Louis
MUNICIPALITY OF HOCHELAGA, I. M. Côté, secretary, St Mary, Hochelaga
MUNICIPALITY OF LONGUEUIL, office Longueuil market, Isidore Hurteau, mayor
Munn Robert, shoemaker, 62 Wolfe
Munn Stewart, of Lord, Magor & Munn, 52 St Famille
Munn Wm., moulder, 62 Wolfe
Munro Alexander, M.D., 23 Brunswick cor Dorchester
Munro Alex., of Pashby & Munro, 18 Amherst

LAMBERT'S Museum and Fine Art Gallery, 301 Notre Dame Street.

JAS. BAYLIS & SON—CARPET, OIL CLOTH & CURTAIN WAREH'SE—459 & 461 NOTRE DAME ST

MUNRO & BICKERSTAFF, plumbers and gasfitters, 46 St Antoine
MUNRO DANIEL, engineer, Eastern foundry and machine shop, sawing and planing mills, Munro's block, cor Lagauchetière and Sydenham, h 5 Sydenham
Munro Daniel, of Munro & Bickerstaff, 46 St Antoine
Munro G. A., painter, 10 Mount St Mary av
Munro George, fireman G. T. R., 97 Magdalen
MUNRO HECTOR, estate agent and architect, 60 St James, h 23 Brunswick
Munro Henry, student, 299 Dorchester
Munro John, mason, 35 Chaboillez
Munro John B., clerk, 23 Brunswick
Munro L., secretary, office of general superintendent of government railways, 175 St James, h 1698 St Catherine
Munro Louis, carter, 9 St Roch lane
Munro Mrs. Catherine, wid John, 147 St Antoine
Munro Mrs. J., wid, dressmaker, 17 Latour
Munro Mrs. Sarah, wid John, bdg hse, 47 St Antoine
Munro Pierre A. C., M.D., professor Victoria university, 299 Dorchester
MUNRO REV. A. H., minister First Baptist church, 340 Bleury
Munro Wm., foreman G.T.R., 180 Magdalen
Munro William, timekeeper C.P.R., 18 Shaw
Muran Michael, laborer, 13 Dowd
Murdoch Wm., storeman, 177 St Antoine
Murdock David, laborer, 174 Chatham
Murdock Horatio, machinist, 123 Bleury
Murdock Walter, teamster, 484 Willliam
MURGATROYD BENJAMIN, proprietor Old Blue Bells hotel, 794 Craig
Murgatroyd Mrs. E., wid Wm., tobacconist, 790 Craig, h 792 Craig
Murley Patrick, laborer, 208 St Etienne
Murney Dennis, pipemaker, r 40 Colborne av
Murney James, currier, 247 St Catherine

MURPHY A. A.,
(trade mark) CHEAPSIDE,
FAMILY DRY GOODS STORE,
437 and 439 Notre Dame,
See CHEAPSIDE

Murphy B., contractor, 329 St Antoine
Murphy Cornelius, laborer, 116 Nazareth
Murphy Cornelius, watchman, St Patrick n St Andrew
Murphy Daniel, boilermaker, 174 Ottawa
Murphy Daniel, carter, 65 St Patrick
Murphy Daniel, laborer, r 97 Shannon
Murphy David, laborer, Hibernian
MURPHY DANIEL, saddler and harnessmaker, 76 St Joseph
Murphy Dennis, butcher, 204 Bleury
Murphy Edmond, laborer, Manufacturers
MURPHY EDWARD, of Frothingham & Workman, 1358 St Catherine
Murphy Edward, storeman, St Charles n Ropery
Murphy Edward, watchman, 121 Nazareth
Murphy Felix, gardener, 66 Courville
Murphy Frank H., trader, 66 Courville
Murphy Geo., storeman, 23 Perrault court
Murphy Hugh, trader, r 43 Jurors
Murphy J. J., M.D., chiropodist, 191 St James, h Upper St Urbain
Murphy James, 23 Dowd
Murphy James, bookkeeper, 329 St Antoine
Murphy James, carter, 58 Chenneville
MURPHY JAMES, Commercial house, 275 and 277 Commissioners
Murphy James, grocer, 19 Vitré, h 21 Vitré
Murphy James, laborer, 128 Colborne
Murphy James, laborer, 63 St Patrick
Murphy James, mason, r 91 Amherst
Murphy James, printer, bds at 2 St Dominique
Murphy John, carter, 242 Aqueduct
Murphy John, carter, 288 Aqueduct
Murphy John, bricklayer, 193 Grand Trunk
Murphy John, bricklayer, St Albert
Murphy John, bricklayer, 69 St Dominique
Murphy John, clerk, 272 William

MURPHY JOHN,
HOUSE,
SIGN and FRESCO PAINTER,
PAPER HANGER, &c., 766 CRAIG STREET
West of Victoria square, h 133 Shuter

Murphy John, laborer, 26 Colborne av.
Murphy John, laborer, 71 McCord

MURPHY JOHN, & CO.,
IMPORTERS OF
FANCY AND STAPLE
DRY GOODS,
403 and 405 Notre Dame,
cor St Peter and Notre Dame

Murphy J. G., grocer, 595 Craig
Murphy John, of John Murphy & Co., 680 Lagauchetière
Murphy John, turner, Henry
MURPHY JOHN B., of Hodgson, Murphy & Sumner, 61 Burnside place cor Mansfield
Murphy Jos., brass moulder, 45 Hermine
Murphy Lawrence, laborer, 389 St Mary
Murphy Mat., dry goods, 487 St Mary
Murphy Mat., laborer, 35 St Etienne
Murphy Matthew, rope and fishing line manufacturer, 123 and 125 Ontario, h r 318 Fullum
Murphy Maurice, P. O. clerk, 374 Lagauchetière
Murphy Michael, r 294 William
Murphy Michael, blacksmith, 150 Prince
Murphy Michael, blacksmith, 97 Shannon
Murphy Michael, carter, 118 Young
Murphy Michael, laborer, r 63 Young
Murphy Michael, laborer, 27 Farm
Murphy Michael, lamp lighter, 85 Inspector
Murphy Michael, pipemaker, 33 Erie
Murphy Michael, ropemaker, 248 Fullum
Murphy Miss Ann, fruits, stands 15 and 16 St Lawrence market, h 34 St Hypolite
Murphy Miss Ellen, fruit dealer, 31 Lagauchetière
Murphy Morris, painter, 255 St Bonaventure
Murphy Mrs., wid Jas., r 73 Dalhousie
Murphy Mrs., wid John, 90 Young

GEO. F. HARTT, Agent for the Delaware and Hudson Canal Co.'s

For CARPETS, OIL CLOTHS or CURTAINS, visit JAS. BAYLIS & SON, 459 & 461 NOTRE DAME ST

Murphy Mrs. Anna, wid James, r 139 College
Murphy Mrs. C. N., wid James, dressmaker, 45 Hermine
Murphy Mrs. Catherine, laundress, 11 Dowd
Murphy Mrs. Delia, wid Daniel, 318 Fullum
Murphy Mrs. J., wid David, sick nurse, 16 St Antoine
Murphy Mrs. Mary, wid James, midwife, 174 Ottawa
Murphy Mrs. Mary, wid Stephen, 136 Murray
Murphy Mrs. Mary, wid Thomas, 71 St George
Murphy Mrs. Patrick, 82 St Bonaventure
Murphy Mrs. Richard, fruit store, 109 Inspector
Murphy Mrs. Winney, wid Michael, 21 Rolland lane

MURPHY P. A., & CO.,
General Importers of English & Foreign LEATHERS, ELASTIC WEBS, RUBBER GOODS, and Agents for the Quebec Rubber Co., 19 St Helen

Murphy P., of P. Murphy & Co., 379 Craig
Murphy P., & Co., Dominion Dyeing and Scouring works, 377½ Craig
Murphy Pat., 539 Wellington
Murphy Pat., blacksmith, 70 St George
Murphy Pat., cooper, 159 Wellington
Murphy Patrick, detective, 127 St Urbain
Murphy Pat., laborer, 27 Basin
Murphy Pat., moulder, 542 William
Murphy Pat., tailor, 80 Shannon
Murphy Pat., waiter, 24 Cathedral
Murphy Patrick A., of P. A. Murphy & Co., 181 Bleury
Murphy Peter, blacksmith, 4 Olier
Murphy Peter, plumber, 221 St Charles Borromée
Murphy Philip, cooper, 7 Woodyard
Murphy Richard, laborer, 109 Inspector
Murphy Sylvester, laborer, Liverpool
Murphy Ths., blacksmith, 70 Conway
Murphy Ths., clerk, 58 Shannon
Murphy Ths., driver, 568 Upper Sanguinet
Murphy Ths., fireman, 28 Richardson
Murphy Ths., grocer, 324 Fullum, h 322 Fullum
Murphy Timothy, grocer, 230 Dorchester, h 111 Amherst
Murphy Ths., laborer, 130 Vitré
Murphy Ths., laborer, Centre n Ropery
Murphy Timothy, moulder, 15 Jurors
Murphy W., letter carrier, cor Condé and Richardson
Murphy Wm., 106 Shannon
Murphy Wm., laborer, Henry
Murphy Wm., of Wm. Murphy & Co., 16 St Antoine
Murphy Wm., & Co., steam and gas fitters, 18 St Antoine
MURRAY ALBERT, manager for J. McKillop & Co., 141 Stanley
Murray Alexander, manager Montreal Assurance Co., (in liquidation), 10 St Sacrament, h Côte St Antoine
Murray Alexander, of Murray & Co., 10 Bisson
Murray C. R., cashier Exchange Bank of Canada, 342 Notre Dame, h 39 Shuter
MURRAY, BREMNER & CO., wholesale dealers in coal oil, lubricating oils, importers of drain pipes, cements, &c., 46, 48 and 50 St Henry
Murray Chs. M., of Decker, Stearns & Murray, bds at Albion hotel, 141 McGill
MURRAY & CO., booksellers and stationers, Stationers hall, 387 Notre Dame
MURRAY D. DANIEL, proprietor Hotel du Peuple, 226 and 226½ St Paul, and 183 Commissioners
Murray Daniel, boot closer, 898 Dorchester
Murray David, traveller, 71 Parthenais
Murray Donald, upholsterer, bds at 375 St Dominique
MURRAY GEORGE, assistant rector High school, 677 Dorchester, h 67 Aylmer
Murray Gerald, gardener, St Francis
Murray Henry E., of Thompson, Murray & Co., res at Lachine
Murray Henry R., beer bottler, Leduc lane
MURRAY, HERON & CO., coffee and spice mills, 43 College cor St Henry
Murray J., bds at 60 St Bonaventure
Murray James, beer driver, 36 Amherst
Murray James, clerk, bds at 432 St Dominique
Murray James, clothier, 129 McGill
MURRAY JAMES, fancy goods and wall paper, 634 and 636 St Catherine, h 223 Jacques Cartier
Murray James, laborer, 112 Seigneurs
Murray James, laborer, 399 Papineau road
Murray James, laborer, r 44 Young
Murray James, shoemaker, 255 Sydenham
Murray James, storeman, 21 Papineau sq
Murray James, jun., clerk, 129 McGill
Murray James B., of Murray, Heron & Co., 11 Brunswick
Murray John, 283 University
Murray John, artist, 375 St Dominique
Murray John, bookkeeper, 432 St Dominique
Murray John, contractor, 130 Lagauchetière
Murray John, laborer, 79 Ann
MURRAY JOHN, secretary Canadian District Telegraph Co., 174 St James, bds at 34 St Denis
Murray John C., professor McGill college, 11 Compte
Murray John S., fruit dealer, 682 Dorchester, h 1207 Dorchester
Murray Martin, blacksmith, 528 Albert
Murray Michael, laborer, r 90 Seminary
Murray Mrs. Ann, wid John, r 249 Ottawa
Murray Mrs. Catherine, wid Francis, 599 Lagauchetière
Murray Mrs. Catherine, fruit store, 188 Bleury
Murray Mrs. Daniel, dressmaker, 898 Dorchester
Murray Mrs. Mary, 47 St Antoine
Murray Mrs. Mary, wid James, 133 Lagauchetière
Murray Mrs. Mary, wid James, 10 St Sophie
Murray Mrs. Mary, wid Samuel, 26½ Jacques Cartier
Murray Mrs. P., milliner, 66 St Joseph
Murray P., clerk, 34 St Denis
Murray Pat., laborer, r 52 St Patrick
Murray Patrick, teamster, 336 William
Murray Peter, grocer, 83 Lagauchetière

Celebrated Lackawanna Coal, by the Ton or Cargo. 24 Victoria Square.

JAS. BAYLIS & SON—CARPET, OIL CLOTH & CURTAIN WAREH'SE—459 & 461 NOTRE DAME ST

MURRAY REV. PROF. JOHN CLARKE, University of McGill College, 803 Sherbrooke, h 78 Victoria
Murray Richard, laborer, 14 Jacques Cartier
Murray Robert B., of Murray, Bremner & Co., 354 St Bonaventure
Murray Wm., furrier, 58 Hermine
Murray William, laborer, 5 Josephine lane
Murray William, pedlar, 70 Dominion
Murray Wm., machinist, 198 German
Murray Wm., storeman, 149 Nazareth
Murray Wm., watchmaker and jeweller, 66 St Joseph
Murray Wm. Alex., upholsterer, 68 St George
Murtagh Mrs. Catherine, wid Luke, trader, St Anns market, h 121½ College
MUSEUM OF THE NATURAL HISTORY SOCIETY, 32 University
Mussell James, millwright, 246 St Martin
Mussen Frederick E., clerk, York place, 718 Sherbrooke
MUSSEN HENRY SMITH, clerk, York place, 718 Sherbrooke

MUSSEN THOMAS,
Established A.D. 1827.
Rouillon's and Tréfousse's French kid gloves, from one to six buttons, silks and Irish poplins, ladies and gent's Balbriggan hose and half hose, velvets, Brussels, tapestry, Imperial and Kidderminster carpets, &c., 257 and 259 Notre Dame, h York place, 718 Sherbrooke

Mussen William Henry, cashier City Corporation, office City hall, h St Catherine n Côte St Antoine road
Mussen W. Whitehead, merchant, 311 St Urbain
Muth Henry, confectioner, 112 St Lawrence, h 110 St Lawrence
Muth Wm., pianomaker, 118 St Hubert
MUTUAL FIRE INSURANCE CO. OF THE CITY OF MONTREAL, J. Bte. Beaudry, president; Alfred Dumouchel, secretary-treasurer, 9 St Lambert
MUTUAL FIRE INSURANCE CO. OF THE COUNTIES OF CHAMBLY, LAVAL AND JACQUES CARTIER, A. DeLaet, secretary-treasurer, 65 St Sulpice
MUTUAL FIRE INSURANCE CO. OF THE COUNTIES OF SHEFFORD AND BROME, A. A. Dickson, secretary-treasurer, 162 St James cor St John
MUTUAL LIFE ASSOCIATION OF CANADA, R. J. Lonsdale, general agent, 164 St James
MUTUAL LIFE INSURANCE CO. OF NEW YORK, M. H. Gault, agent, 164 St James
Myer John, carpenter and joiner, 19½ St James
Myer Louis, carter, 349 St Lawrence
Myers C., polisher, 81 Jurors
Myers Fred., printer, r 44 Duke
Myers Joseph, laborer, r 35 Olier
Myers Jos., paper hanger, 98 Bleury
Myers Pat., laborer, 75 Magdalen
MYERS REV. EMMANUEL M. N., Rabbi St Constant Street Jewish synagogue, editor and publisher Canadian Masonic News, 106 German
Myers Sam., jeweller, 225 McGill, h 76 Victoria
Myers William, car builder, 112 Canning
Myette Charles, tinsmith, 209 St Dominique
Myette Jules, tinsmith, 194 Montcalm
Myez Nicolas, shoemaker, 113 St Charles Borromée
Myez Nicolas, tinsmith, 685 Mignonne
Mynard John, laborer, 174 Wellington
Mynott Walter, finisher, 58 Dufresne
Myre Mrs. Marianna, wid Chs., r 228 Richmond
Myre Napoléon, carter, 228 Richmond
Nacelle Cyprien, bricklayer, 449 Amherst
Nacelle Placide, policeman, 449 Amherst
Nadeau Charles, tanner, 13 St Claude
Nadeau Cyrille, joiner, 184 Dorchester
Nadeau D., clerk, bds at 175 St Dominique
Nadeau Honorius, shoemaker, 387 Visitation
Nadeau J. B., grocer, 315 Panet
Nadeau J. Bte., laborer, 263 Seaton
Nadeau Joseph, laborer, r 31 St Emery
Nadeau Joseph, shoemaker, 215 Panet
Nadeau L. A., clerk, 849 St Catherine
Nadeau L. B., clerk, 175 St Dominique
Nadeau Louis, shoemaker, r 207 Sydenham
Nadeau Mrs. Émilie, wid J. Bte., sick nurse, 95 Beaudry
Nadeau Mrs. F., wid Pierre, 30 St Felix
Nadeau Mrs. Marceline, wid Frs. Xavier, r 40 Forgue av
Nadeau Onésime, shoemaker, 233 Mignonne
Nadeau Salvigny, laborer, 225 Sydenham
Nadon Mrs., sick nurse, 530 Dorchester
Nadon Paul, laborer, 401 Wolfe
Nadon Télesphore, joiner, Dufferin
Naegele Charles P., deputy chief police, 45 Jacques Cartier sq, h 705 Ontario
Nagle John, bds at 16 Chenneville
Nagle Maurice, com traveller, 106 Canning
Nagle Maurice, laborer, 132 Richardson
Nagy Daniel, 137 Mansfield
Nalty Mrs. Mary Ann, wid John, 111½ Colborne
Nantais Joseph, carter, 264 Seaton
Nantais Mrs. Octavie, wid Joseph, 268 Seaton
Nantais Onésime, merchant, 192 Montcalm
Nantel Adolphe, carter, 64 Visitation
Nantel Anthime, carpenter, 13 Logan
Nantel Césaire, trader, r 204 Visitation
Nantel Chs., laborer, 143 Dufresne
Nantel Denis, engineer, 473 St Catherine
Nantel Emanuel, carter, 242 Sydenham
Nantel Frs., laborer, 78 Dufresne
Nantel Frs., laborer, r 240 Sydenham
Nantel G. A., of Ouimet, Ouimet & Nantel, Rachel opp St Jean Baptiste church, St J. Bte. village
Nantel Guillaume, laborer, 409 Sydenham
Nantel Henri, laborer, r 78 Dufresne
Nantel Israël, carter, 291 Seaton
Nantel J. Bte., laborer, 19 Mignonne lane
Nantel Jean, poultry and provisions, 11 Bonsecours market, h 289 Seaton
Nantel Jos., laborer, 26 Dubord
Nantel Jos., saloon, 143 College

JAMES BAYLIS & SON keep on hand the best makes of BRUSSELS and TAPESTRY CARPETS

Nantel Léon, laborer, 399 Sydenham
Nantel Michel, joiner, r 25 St Hypolite lane
Nantel Mrs. A., dressmaker, 961 St Catherine
Nantel Napoléon, of Poulin & Co., 10 St Claude
Nantel Octave, trader, 11 Bonsecours market, h 77 Champ de Mars
Nantel Pierre, carter, 299 Seaton
Nantel Pierre, tanner, 233 Montcalm
Nantel Treffié, grocer, 671 Mignonne, h 673 Mignonne
Nantel Victor, shoemaker, 199 Durham
Nantel Vital, shoemaker, 266 Wolfe
Nantel Vital, trader, 443 Beaudry
Nantel Wm., fruit dealer, Bonsecours market, h Sydenham
Nantes Noël, joiner, r 519 Mignonne
Narbonne Alfred, of Boivin & Narbonne, 19 Wolfe
Narbonne Aug., mason, 247 St Catherine
Narbonne de Lara A., painter, 74 Quesnel
NASH FRED., manager Union Bank of Lower Canada, 383 Notre Dame, h 35 St Famille
Nash Henry, bookkeeper, 45 Shaw
Nash Mrs. Ann, wid D., 37 Prince
Nash W., foreman, 347 St Mary
NATIONAL EXPRESS CO., D. T. Irish, agent, 84 and 86 St François Xavier
NATIONAL HALL SALOON, John McGrath, proprietor, 491 Craig cor St Dominique

NATIONAL INSURANCE CO'Y.
FIRE INSURANCE ONLY
ALEX. W. OGILVIE, M.P.P. President;
HENRY LYE, Secretary;
CHS. D. HANSON,
chief Inspector
OFFICE 184 ST JAMES

NATIONAL (LE,) daily, morning and evening, Laframboise & Co., proprietors; J. N. Bienvenue, editor-in-chief, 73 St James. *See Ad p* 507

NATURAL HISTORY SOCIETY MUSEUM, J. E. Whiteaves, curator; Samuel Wilkins Passmore, taxidermist, 32 University
Naud Alfred, joiner, 112 Delisle
Naud Alphonse, fireman, station No. 11, h 402 Ontario
Naud Augustin, pilot, 857 St Catherine
Naud J. Bte., joiner, 484 Ontario
Naud Jean, assistant chief Fire department, 707 Ontario cor German
Naud Joseph, guardian Fire station No. 6, 711 Ontario, h 339 German
Naud Louis, shoemaker, r 13 Nonancourt
Naud Mrs. Aug., stamping and sewing, 859 St Catherine
Nault Chs., cabinetmaker, 309 German
Nault Vincent, blacksmith, r 208 Lagauchetière
Nauterne Octave, trader, 77 Champ de Mars
Nauzeau Olivier, baker, 58 Quesnel
Navert Jos., cabinetmaker, 269 St Joseph, h 32 St Felix
Navert Bruno, joiner, 22 St Felix
Navert Louis, carter, 170 Beaudry
Navil John, tea store, 460 St Joseph
NAZARETH ASYLUM FOR THE BLIND, sister Robin, superioress; Dr. L. A. E. Desjardins, consulting physician, 1085 St Catherine
NAZARETH CHAPEL, R.C., rev. F. Martineau, chaplain; rev. R. V. Rousselot, director, 1091 St Catherine
Nazareth Infant school, sister Robin, superioress, 1011 St Catherine
NAZARETH STREET CHURCH, in connection with Cotté Street church, Robert Aitchison, guardian, cor Nazareth and Wellington

NEAVE CAPTAIN ARTHUR M., teacher of Fencing and Sword Drill. Drill instruction to Ladies' and Boys' schools by the month or quarter,
155 St Antoine

Neave Mrs. Arthur, ready-made clothing, 155 St Antoine
NEHER MARTIN, groceries, wines, liquors and provisions, cor St Antoine and Richmond sq, h 17 Richmond sq
NEHER MARTIN, map colorer at Lovell Printing and Publishing Co's. office, 23 and 25 St Nicholas, h 17 Richmond sq
Neil Edward, laborer, 22 St David lane
Neil James, laborer, 11 Erie
Neil Mrs. Mary, midwife, 164 Amherst
Neil Pat., laborer, 76 Forfar
Neil Wm., engineer, 201 St Urbain
Neill John, shoemaker, 227 Cadieux
Neill Mrs. Mary, wid Edward, 40 St Genevieve
Neill Wm., clerk, 103 Fulford
Neill Wm., laborer, Bourgeois
Neill Wm., of Lowden, Inglis, Neill & Co., 136 Peel
Neilson George, bailiff Recorder's court, 45 Jacques Cartier sq
Neilson James, brewer, 8 Amherst
Neilson John, telegraph operator G.T.R., 165 Magdalen
Nelles J. Widmer, manufacturers' agent, 514 St Paul
Nelligan David, clerk post office inspector's office, 602 Lagauchetière
Nelligan David, mason, r 27 Chaboillez
Nelligan Patrick, post office department, 602 Lagauchetière
Nelligan Pat., mason, 14 Cathedral
Nelson Albert D., of H. A. Nelson & Sons, 344 Mountain
Nelson Alex., furrier, 1033 St Catherine
Nelson Charles, laborer, r 147 Dalhousie
Nelson Charles A., of Laviolette & Nelson, 426 Upper St Denis
Nelson Chas. H., of H. A. Nelson & Sons, res in Toronto
Nelson F. J., bds at 199 Canning
Nelson Fred. E., of H. A. Nelson & Sons, 65 Mansfield
Nelson George W., medical student, 1 St James place, 199 Canning

Drawing Room Amusements, 301 Notre Dame Street.

JAS. BAYLIS & SON—CARPET, OIL CLOTH & CURTAIN WAREH'SE—459 & 461 NOTRE DAME ST

Nelson George, shoemaker, 223 St James

NELSON H. A., & SONS,
Fancy Goods, Woodenware, Clocks, &c., 91, 93, 95 and 97 St Peter

Nelson Horatio A., of H. A. Nelson & Sons, president Montreal Building Association, 229 St James, h 344 Mountain
Nelson Horatio W., of H. A. Nelson & Sons, resides in Toronto
Nelson James, 272 Richmond
NELSON JAMES, architect and valuator, 229 St James, h 47 St Mark
Nelson James, shoemaker, 22 Seaton
Nelson John, of Clarke & Nelson, 426 St Denis
Nelson John, registrar Custom house, 426 St Denis
Nelson John, storeman, 12 St Columban
Nelson Miss Annie, milliner, bds at 60 German
Nelson Robert, cooper, 24 St Antoine
Nelson Robert, driver, 57 St Constant
Nelson Robert, laborer, 43 St David lane
NELSON WALTER J., hardware, cutlery and house furnishing goods, 185 and 187 St Lawrence, St J. Bte. village
Nelson Wm., storeman, 589 Lagauchetière
Nelson Wm. J., secretary Intercolonial Coal Mining Co., 4 Union buildings, 43 St François Xavier, h 426 Richmond
NELSON WOLFRED, C.M., M.D., surgeon, assistant demonstrator of anatomy, Medical Faculty University of Bishop's college, Montreal, 1 St James place, 199 Canning west
Nerville Clovis, of Clovis Nerville & Co., 464½ St Joseph
Nery Peter, carpenter. bds at 347½ Wellington
Nester Mrs Mary, r 164 Amherst
Nettle James, clerk, bds at 606 Wellington
Neveu Alp., clerk, 72 St Christophe
Neveu J. Bte., shoemaker, 558 Upper Sanguinet
Neveu Jos., carter, 10 Schoolhouse
Neveu Joseph T., 261 Jacques Cartier
Neveu Miss Célina, tailoress, 375 Mignonne
Neveu Miss Deuise, confectionery, 722 St Catherine
Neveu Stanislas, shoemaker, r 239 Beaudry
Neville G. A., secretary chief Engineer's office G.T.R., 16 Richmond sq
NEVILLE GEORGE J., hotelkeeper, 612 and 614 St Mary
Neville James, fruit dealer, St Anns market, h 41 Wellington
NEVILLE JOHN, carpenter and builder, 15 St Urbain and 543 Craig, h 14 St Denis. *See Adv at end of book*
NEVILLE JOHN, sen., wood merchant, 195 Wellington and 505 St Joseph, h 16 Richmond sq
NEVILLE MISS MARY, registry office, 5 Anderson

NEVILLE W. H.,
Carpenter and Builder, 32½ St Antoine

Newberger E., cigar maker, 359 St Antoine
Newbery John, carpenter, 30 Hermine
New City Gas Co., lamplighter's office, 40 Recollet
NEW CITY GAS CO., Jesse Joseph, president; E. S. Cathels, manager and engineer; James F. Scriver, secretary, 1 St James cor St Gabriel; Gas works cor Ottawa and Ann, John McElroy, superintendent; fittings shop, 113 Ottawa
NEW DOMINION MONTHLY, annual subscription $1.50; John Dougall & Son, proprietors and printers, 33, 35 and 37 St Bonaventure
NEW JERUSALEM CHURCH, 684 Dorchester cor Hanover
New Joseph, laborer, r 358 St Joseph
New Rockland Slate Co., C. S. Drummond, secretary, 180½ St James
Newell M., clerk G.T.R , 238 St Bonaventure
Newman Bernard, laborer, 68 Murray
Newman Edward Wm., storeman, 13 Montcalm
Newman Frank, clerk, 10 Drummond
Newman Jos., carpenter, 616 Wellington
Newman Mrs. Jane, wid H. W., 20 Drummond
Newman Mrs. Mary, fruits, 38 Bonsecours market, h 46 Sanguinet
Newman Pat., contractor, 46 Sanguinet
Newman Theodore, cook, 60 Jacques Cartier sq
Newman William, laborer, 20 Vallée
Newmarch Isaac, finisher, 245 Bourgeois
Newmarch Isaac James, carter, 101 Shannon
Newmarch James, fitter, 137 Congregation
Newmarch John, machinist G.T.R., 219 Magdalen
Newport John Isaac, produce merchant, St François Xavier, h 108 St Hypolite
Newton Chs. P., agent, 143 Bleury
Newton David, clerk, 198 St George
Newton Isaac, 541 William
Newton James D., bricklayer, 27 St Charles Borromée
Newton John, builder, 69 Hermine
Newton Ths., customs officer, 157½ St Charles Borromée
Newton, Thos., laborer, 8 Boyer lane
Newton William E., storeman, 13 Montcalm
NEW YORK LIFE INSURANCE CO., Walter Burke, manager, 119 St François Xavier
NIAGARA DISTRICT MUTUAL FIRE INSURANCE CO., of St Catharines, Ont., established 1836, John Irvine, agent, 4 Barron block, entrance 162 St James cor St John
Nibbs James, express driver, 154 Dalhousie
NICHOL DR. JOHN C., L.D.S., surgeon dentist, 304 Notre Dame
Nichol John, laborer, 118 Lusignan
NICHOL THOMAS, M.D., LL.B., B.C.L., M.C.P.S., Ont., homœopathic physician, 137 Bleury
NICHOLL N. C., coal merchant, office Papineau market, yard 42 and 44 Papineau sq, bds at 1 Barclay
NICHOLLS REV. J., Presbyterian, 22 Bisson
Nicholls Samuel, finisher, 147 Magdalen
NICHOLS CHARLES, L.R.C.P., principal Montreal Collegiate school, 21 Victoria

LACKAWANNA Coal is cheapest and most satisfactory for Steam

JAMES BAYLIS & SON keep constantly on hand a large stock of Curtain Materials and Cornices

Nichols John, of Nichols & Marler, 11 Mayor, summer residence St Lambert

NICHOLS & MARLER, STOCK AND STERLING EXCHANGE BROKERS, 92 St Francois Xavier

Nichols Robert G., agent Ottawa River Navigation Co., 87 Common, h 30 Conway
Nichols Thomas, laborer, 210 St Etienne
Nichols Wm., schoolmaster, 499 Albert av
Nicholson David, storeman, 88 Conway
Nicholson Geo., butcher, 18 St Anns market, h 58 Montcalm
NICHOLSON PETER, builder, 899 Dorchester, h 87 Mackay
Nicholson Richard, guardian Montreal Telegraph buildings, 10 St Sacrament
Nicholson Robert, blacksmith and machinist, 15 and 17 Hermine, h 23 Hermine
NICHOLSON ROBERT, butcher, stalls 17 and 18 St Anns market, h 230 Craig
Nicini C., painter, bds at 19 St John
Nicol J. T., clerk G.T.R., 256 Bleury
Nicoline Bernard, laborer, r 58 Panet
Niding Julien grain dealer, 56 St Antoine
Nield Edward, of Edward Nield & Co., 692 Dorchester
NIELD EDWARD, & CO., importers and manufacturers of gents' furnishings and clothiers' trimmings, 136½ McGill
Nield George, commercial traveller, 692 Dorchester
NIGHTINGALE HENRY, carpenter and joiner, 7 and 9 St John, h 437 William
Nightingale Mrs. Helene, 188 St Martin
Nigle John, laborer, r 45 Prince
Nimmo Mrs. Mary, wid Alex., 497 St Dominique
NIMMO REV. JAMES, Ch of Scotland, 169 St Elizabeth
Niquette Emile, joiner, 165 Wolfe
Niquette Pierre, joiner, 165 Wolfe
Nish A. G., of F. B. McNamee & Co., 10 Mount St Mary av
Nish Edward, agent, 40 St Christophe
Nish Mrs. Helene, wid W., 116½ St Martin
Nish William, engineer, 151 Chatham
Niven Alex., tack tinner, 389 Wellington
Niven R. P., foreman, 36 Magdalen
NIVIN WILLIAM., commission merchant, office 2 Merchants exchange, 11 St Sacrament, h 4 Mountain terrace, 243 Mountain
Nixon John, express driver, 146 St Elizabeth
Nixon Mrs. S., wid Wm., 106 Sebastopol
NOAD JAMES S., broker, Merchants exchange, 11 St Sacrament, resides at Lachine
Noakes Mrs. Eliza, wid Edmond, 5 Poplar place, 84 Mountain
Noble Alfred, laborer, 158 St Etienne
Noble James, trader, 8 St Sophie
Noble John, driver, 115 St Felix
Noble Mrs. Martha, wid M., r 38 Latour
NOBLE RALPH, collector, and beadle Christ Church cathedral, 4 St Lawrence, St J. Bte. village
Nock Wm., roller, Manufacturers
Noël Casimir, policeman, 126 Sydenham
Noël Désiré, laborer, 453 Jacques Cartier
Noël & Dubois, hotel, 263 Craig
Noël Edouard, trader, 430½ St Catherine
Noël Eli, carpenter, 321 Seaton

NOEL & FERLAND, cabinet-manufacturers of frame parlor furniture setts, 264 Montcalm

Noël Jean, 2 Jacques Cartier
Noël Jos., St Catherine hotel, 393 St Catherine
Noël Louis, laborer, 15 n Eleanor
Noël Marcelin, of Noël & Ferland, 273 Montcalm
Noël Miss Arenine, dressmaker, 30 Union av
NOEL ONÉSIME, grocer, provision and liquor dealer, 176 Durham, h 291 Mignonne
Noël Pierre, laborer, 25 Napoleon
Noël Telesphore, joiner, 268 Wolfe
Noël Thomas, jun., of Noël & Dubois, 263 Craig
Noiseau Louis, broommaker, 18 Albert lane
Nolan Chas., laborer, Quebec gate barracks, 2 St Paul
Nolan Ed., laborer, 30 Duke
Nolan Fred., cooper, 40 Queen
Nolan Geo., printer, 210 St Martin
Nolan Hugh, laborer, 133 McCord
Nolan James, groceries and liquors, 13 Centre
Nolan James, sawyer, Manufacturers
Nolan John, guardian fire station No. 1, h 607 Craig
Nolan John, laborer, 171 Richardson
Nolan John, tailor, 27 Ottawa
Nolan Luc, tinsmith, r 155 Colborne
Nolan Martin, laborer, r 214 Ottawa
Nolan Mrs. Ann, wid Pat., 172½ Ann
Nolan Mrs. Esther, wid, 117 McCord
Nolan Mrs. L., wid William, 42 Jurors
Nolan Mrs. M., wid Thomas, 64 Hermine
Nolan Pat., laborer, 119 College
Nolan & Spellessey, provisions, 127 McGill
Nolan Ths., clerk, 84 Young
Nolan Timothy, tailor, 159 McCord
Nolan William, engineer, 44 Craig
Nolan William, laborer, r 27 Chaboillez
Nolan Wm., plumber and gasfitter, 63 Hermine
Nolet Honoré, laborer, r 27 Sydenham
Nolin L. G., collector, 37 St Christophe
Nolin L. Hubert, clerk, 16 St Denis
Noonan James, joiner, 29 St Agnes lane
Noonan Michael, laborer, 121 Conway
Noonan Mrs. Maggie, wid T., Manufacturers
Noonan Pat., bar tender, 85 Versailles
Noonan Thomas, carter, 144 Colborne
NORDHEIMER'S HALL (billiards,) R. H. Brand, proprietor, 207 St James
Noreau Mrs. Philomène, wid Geo., 554 Alber

NORFOLK OYSTER AGENCY, D. Hatton & Co., importers of Fish and Fruit, 18 Bonsecours

NORMAL SCHOOL, W. H. Hicks, principal, 30 Belmout
Norman Charles, clerk, 14 Overdale av

and Domestic uses, GEO. F. HARTT, 24 Victoria Square.

JAS. BAYLIS & SON—CARPET, OIL CLOTH & CURTAIN WAREH'SE—459 & 461 NOTRE DAME ST

NORMAN FREDERICK, tobacconis and dealer in fancy goods, 111 St Maurice
Norman Geo., laborer, 56 Fullum
Norman Henry, clerk, 14 Overdale av
Norman John, clerk, 14 Overdale av
Norman Mrs. Mary, wid John, 14 Overdale av
Norman N. T., com traveller, 14 Overdale av
NORMAN REV. R. W., M.A., assistant minister St James the Apostle church, ch of England, 1058 Dorchester
NORMAN THOMAS, groceries, liquors, wines and provisions, 34 St Antoine, h 36 St Antoine

NORMAN W. C.,
Auctioneer and Commission merchant, Furniture sales daily at 2 and 7 p.m. 8 and 10 St Joseph

Normand Jean Bte., laborer, 166 Montcalm
Normand Louis, joiner, 607 St Dominique
Normand Mrs. M., wid Moïse, 128 Workman
Normand Pierre, carpenter, 9 St Emery
Normand Siméon, joiner, r 25 St Hypolite lane
Normandeau A., of Normandeau & Fils, 373 St Joseph
Normandeau & Fils, blacksmiths, r 12 Mountain
Normandeau Isidore, of Normandeau & Paré, 120 St Antoine
Normandeau Jos., clerk, 33 St Emery
Normandeau Joseph, printer, 58 St Hubert
Normandeau L., & Fils, horse shoers, 10 Mountain
Normandeau Léon, of L. Normandeau & Fils, 373 St Joseph
NORMANDEAU & PARÉ, carriage and sleigh makers, 120 St Antoine
NORMANDEAU PIERRE E., notary, conveyancer and commissioner for Quebec and Ontario, 59 St François Xavier, h 379 Lagauchetière
Normandeau Urgèle, clerk, 175 St Constant
Normandeau Wilfrid, of L. Normandeau & Fils, 373 St Joseph
Normandin Adolphe, brushmaker, 39 Campeau
Normandin G. Alphonse, clerk Assessor's office, bds at 45 Vitré
NORMANDIN GÉDÉON, innkeeper, 1226 and 1228 St Joseph, Town of St Henry
Normandin H. E., printer, 48 St George
Normandin Honoré, joiner, 220 Wolfe
Normandin J., grain dealer, 282 Beaudry, h 196 Visitation
Normandin J. N., grocer, 207 St Dominique
Normandin Jos., clerk, 207¾ Craig
Normandin Jos., produce dealer, 414 St Catherine
Normandin L., paper ruler, r 55 St Maurice
Normandin Miss A., dressmaker, 113 Sanguinet
Normandin Nar., joiner, 371 Wolfe
Normandin Zéphirin, colporteur, 71 Dominion
Normoy Michael, laborer, 76 Murray
Norris Benj., laborer, 526 Albert
Norris George, Inland revenue, 266 St André
Norris James, baggageman, 294 St Bonaventure
Norris James, clerk, 440 St Dominique
Norris James, of Norris & Routh, res in St Catherines, Ont
Norris James, plumber, 26 St Margaret
Norris Jas. S., of Norris & Routh, 33 St Famille
Norris John, carpenter, 26 St Margaret
NORRIS JOHN F., sub-editor Montreal Herald, 155 St James, bds at 113 Fulford
Norris Mrs. A., wid James, 440 St Dominique
Norris Mrs. Anne C., 113 Fulford
Norris Mrs. Elizabeth A., wid Wm. T., 748 Sherbrooke
Norris Mrs. Esther, wid James, laundress, 15 Marie Joseph
NORRIS & ROUTH, commission merchants, warehouse 4, 6 and 8 Duke, office 8 Western chambers, 22 St John
Norris Wm., bookkeeper, 629 Ontario
Norris Wm., sawmaker, 220 St Martin
NORTH BRITISH AND MERCANTILE INSURANCE CO., MacDougall & Davidson, general agents and managing directors, 72 St François Xavier cor Hospital
NORTHERN ASSURANCE CO., (FIRE AND LIFE), Taylor Bros., general agents, Union buildings, 45 St François Xavier. *See Adv on outside back cover*
NORTHERN MESSENGER, fortnightly, annual subscription, 30c. per copy; 10 copies for $2.50, post paid; 25 copies, $6, post paid; 100 copies for $22, post paid; John Dougall & Son, proprietors and printers, 33, 35 and 37 St Bonaventure
NORTHERN TRANSPORTATION LINE, B.T. & M. Davis, agents, 9 Common cor Port
NORTHEY D. R., & CO., leather merchants, 106 St Peter
Northey David R., of D. R. Northey & Co, 1681 St Catherine
Norton John, laborer, 163 McCord
Norton Mrs. Eleanor, wid James, r 46 Shannon
Norton Thomas, carpenter and joiner, 37 Jurors, h 21 Jurors
Norton William, laborer, 46 Shannon
Norval James, bookkeeper, 141 St Lawrence
Norval James, miller, 107 Duke
Norval John, fruit store, 92 Forfar
NORWEGIAN CONSULATE, J. F. Wulff, vice-consul, 370 St Paul
Nott John F., of Ritchie & Nott, Metropolitan club, 109 Union av
Notman John S., photographer, 108 Maple
NOTMAN WILLIAM, photographer, 17 and 19 Bleury, h 557 Sherbrooke
Noton Robert, clerk, 255 St Mary
NOTRE DAME DES ANGES CONGREGATIONAL CHURCH, R. catholic, rev. A. Giband, director, 539 Lagauchetière
NOTRE DAME PARISH CHURCH, R. catholic, rev. V. Rousselot, parish priest, Notre Dame, facing Place d'Armes

NOUVEAU MONDE, LE, annual subscription to daily $7; in advance $6 per annum; to tri-weekly $5; in advance 4; to weekly $2; Alphonse Desjardins, M.P., chief editor; Canada Printing Co., printers, 222 Notre Dame. *See Adv opp*

LAMBERT'S Museum, open from 10 A.M. to 10 P.M., 301 Notre Dame Street.

3t Margaret
outh, 33 St Famille
3t Margaret
or Montreal Herald,
Fulford
140 St Dominique
ilford
wid Wm. T., 748

ames, laundress, 15

mission merchants,
ke, office 8 Western

9 Ontario
St Martin
MERCANTILE IN-
ougall & Davidson,
ging directors, 72 St
ital
E CO., (FIRE AND
neral agents, Union
s Xavier. *See Adv*

R, fortnightly, an-
per copy; 10 copies
opies, $6, post paid;
paid; John Dougall
rinters, 33, 35 and 37

TATION LINE, B.T.
mmon cor Port
leather merchants,

Northey & Co, 1681

cCord
ames, r 46 Shannon
r and joiner, 37

Shannon
141 St Lawrence
uke
Forfar
ATE, J. F. Wulff,

Nott, Metropolitan

pher, 108 Maple
grapher, 17 and 19

Mary
HES CONGREGA-
catholic, rev. A.
uchetière
HURCH, R. catho-
arish priest, Notre
es

DE, LE, annual
ly $7; in advance
tri-weekly $5; in
kly $2; Alphonse
ief editor; Canada
s, 222 Notre Dame.

Dame Street.

CANADA PRINTING COMPANY,

(LIMITED,)

222 Notre Dame Street,

MONTREAL.

EDITORS AND PUBLISHERS OF

"LE FOYER CANADIEN,"

PROPRIETORS AND PUBLISHERS OF

"LE NOUVEAU MONDE,"

Weekly, $2.50 per annum. Green backs.

"LA REVUE CANADIENNE,"

Monthly, 80 pages, $3.00 per annum.

PUBLISHERS OF

"L'UNION MEDICALE,"

DU CANADA.

Monthly, 48 pages, $3.00 per annum.

Plain, Commercial & Fancy Printing,

AT MODERATE PRICES.

LE NOUVEAU MONDE.

DAILY	City,	$7.00	Country,	$6.00
TRI-WEEKLY	"	5.00	"	4.00
WEEKLY	"	2.00	"	1.50

Advertisements taken at reasonable rates.

JAS. BAYLIS & SON—CARPET, OIL CLOTH & CURTAIN WAREH'SE—459 & 461 NOTRE DAME S

Nourie Alfred, turnkey, 111 Seaton
Nourie Miss Agnes, & Co., millinery and dressmaking, 590 and 592 St Mary
Nouris James, laborer, r 13 Busby lane
Nouris John, laborer, r 13 Busby lane
Nourrie Camille, sergeant Water police, 8 Jacques Cartier
NOVELTY WORKS, Robert Gardner & Son, proprietors, 40 to 54 Nazareth
Nowell Bradford L., importer, 316 St Urbain
Nowell William J., engine driver G.T.R., 191 Magdalen
Nowers W. H., bank clerk, 170 Upper St Urbain
Noyes Mrs. Caroline B., wid Isaac, 104 Mansfield
Nuckle Francis, baker, 51 Versailles
Nuckle John, driver, r 119 Sydenham
Nugent James, packer, r 188 Bleury
NUGENT JOHN P., merchant tailor, 157 St Joseph, h 4 St David lane
Nugent Mrs. Ellen, wid Geo, r 21 Gain
Nugent Patrick, laborer, 99 McCord
Nugent Ths., carter, 144 St Charles Borromée
Nulty Ed., laborer, St Patrick n St Andrew
Nurse Elisha, accountant, bds at 807 Ontario
NURSE JAMES T., upholsterer, carpets, curtains, mattresses, &c., 805 Ontario, h 807 Ontario. *See Adv at end of book*
NUTTER J. D., & CO., packing box manufacturers, 22 and 24 St George
Nutter J. D., of J. D. Nutter & Co., 17 McGill College av
NYE GEORGE H., superintendent Victor Hudon Cotton mills, Hochelaga
Oak Hall Clothing house, 149 St Lawrence
Oakley William, author, 24 St Margaret
Oanesson Martin, laborer, 50 Colborne
Oatt Francis, telegraph messenger, r 482 Dorchester
O'Brien B., machinist, r 162 Richardson
O'Brien Brothers, boots and shoes, 234 St Joseph and 215 St Lawrence
O'Brien Charles, shoemaker, 154 Montcalm
O'BRIEN CORNELIUS, painter and paper hanger, 2 St Urbain, h 58 Mount Royal vale
O'Brien Daniel, laborer, 90 Fulford
O'Brien Dennis, contractor, 9 Richmond sq
O'Brien Ed., clerk, 51 Latour
O'Brien Ed., trader, Bourgeois n Railway track
O'Brien Fitzgerald P., machinist, 113 Nazareth
O'Brien Henry, laborer, 13 Dumarais
O'Brien Henry, plumber, 206 Amherst
O'Brien James, carter, 11 Dowd
O'Brien Jas., laborer, r 560 Dorchester
O'Brien James, laborer, 90 Murray
O'Brien James, machinist G.T.R., 187 Canning
O'Brien James, of James O'Brien & Co., 68 St Hubert
O'Brien James, plumber, bds at 469 St Mary
O'BRIEN JAMES, & CO., wholesale clothiers, 30 College
O'Brien James J., of Rolland, O'Brien & Co., 255 Dorchester
O'Brien John, bookkeeper, 273 St Hubert
O'Brien John, hatter, 76 William
O'Brien John, laborer, r 62 Young
O'Brien John, painter, bds at 127 St Constant
O'Brien John, shoemaker, 47 Hermine
O'Brien Martin, r 105 Grand Trunk
O'Brien Michael, carpenter, 49 Centre

O'BRIEN MICHAEL J., & CO., SCULPTORS, &c., Marble and Stone Monuments, Mantel &c., 15 Beaver Hall terrace

O'Brien Michael, of Michael O'Brien & Co., 1 Beaver Hall terrace
O'Brien Miss Hannah, grocery, 78 Sebastopol
O'Brien Moses, laborer, 173 Ottawa
O'Brien Mrs. Annie, wid Michael, 731 St Bonaventure, h 735 St Bonaventure
O'Brien Mrs. Cath., wid Thos., 67 Dorchester
O'Brien Mrs. Ellen, 246 Fullum
O'Brien Mrs. Jane, wid Daniel, caretaker City school, Favard
O'Brien Mrs. Marg., wid Daniel, 348 St Patrick
O'Brien Mrs. Mary, wid Ed., 175 St Bonaventure
O'Brien Mrs. Mary, wid Pat., r 71 Papineau road
O Brien Mrs. T., fruit store, 509 St Lawrence
O'Brien Pat., of O'Brien Bros., 17 Windsor
O'Brien Pat., brassfinisher, 144 Prince
O'Brien Patrick, carter, 17 St Henry
O'Brien Patrick, clerk, 23 Dowd
O'Brien Pat., grocer, 415 Wellington
O'Brien Pat., packer, 435 Wellington
O'Brien Peter, carter, 707 St Bonaventure
O'Brien P. J., of O'Brien Bros., 18 Windsor
O'Brien Philip, tailor, with Patton & Bro., 20 McGill, h 95 St Constant
O'Brien T., temperance saloon, 35 Aylmer
O'Brien T. C., of O'Brien Bros., 18 Windsor
O'Brien Ths., 192 Lagauchetière
O'Brien Ths., laborer, Hibernian
O'Brien Ths., painter, 509 St Lawrence
O'Brien Thos., sen., shoemaker, 18 Windsor
O'Brien Ths., tailor, 146 Prince
O'BRIEN THOMAS F., wholesale pork, ham and butter dealer, 532 St Mary. *See Adv opp Mount Royal vale*
O'Brien Timothy, temperance saloon, 70 Mayor
O'Brien Wm., clerk, 113 Nazareth
O'BRIEN WILLIAM, Grand Trunk railway ticket agent, 143 St James, h Hillside, off Seigneurs
O'Brien Wm., laborer, Manufacturers
O'Brien Wm., laborer, r 26 St Patrick
O'Brien Wm., waiter, 13 Perrault court
O'Brien Wm. P., insurance agent, 164 Cadieux
O'Brien Wm. S., of James O'Brien & Co., 68 St Hubert
O'Cleary Mrs. Mary, wid Thos., 85 Dalhousie
O'Connell Jeremiah, laborer, 1 Basin
O'Connell John, bds at 60 St Bonaventure
O'Connell Michael, fruit store, 192 St Antoine
O'Connell Morgan, 298 William
O'Connell Mrs. C., wid Jeremiah, trader, St Anns market, h Prince
O'Connell Mrs. Mary, wid Richard, 73 Jurors
O'Connell Richard, trunkmaker, 54 Jurors
O'Connell Ths., foreman, 150½ McCord
O'Connell Ths., saloon, 307 William, h 309 William cor McCord
O'Connell William, pensioner, r 29 Jacques Cartier

Free Burning LACKAWANNA Coal a Specialty.

JAMES BAYLIS & SON—COCOA MATTING, MATS, & STAIR RODS—459 & 461 NOTRE DAME ST

O'Conners Timothy, laborer, 62 Amherst
O'Connolly Mrs. Julia, wid Hugh, 13 Campeau
O'Connor & Aubry, proprietors Dominion bakery, r 194 and 196 St Antoine
O'Connor Chs. P., of Annett & O'Connor, bds at 273 Bleury
O'CONNOR & CO., fish dealers, 1 St Antoine market
O'Connor Daniel, P. O. clerk, 70 St Elizabeth
O'Connor Dennis, laborer, r 74 Lagauchetière
O'Connor Dennis, pork merchant, 60 Foundling, h 63 St Maurice
O'Connor Ed., cooper, 20 Coursol
O'Connor Edward, of O'Connor & Aubry, 42 St Constant
O'Connor Ed. G., Star office, 200 St George
O'Connor Francis, carter, 130 Duke
O'Connor Frank J., grocer, 608 Lagauchetière
O'Connor Henry, laborer, 33 Eleanor
O'Connor Hugh, carter, r 98 St Maurice
O'Connor James, carter, r 9 Cathedral
O'Connor James, laborer, 147 Wellington
O'Connor James, produce merchant, 17 William, h 19 Windsor
O'Connor John, baker, 177 Dalhousie
O'Connor John, cooper, 26 Queen
O'Connor John, of O'Connor & Co., 223 St Martin
O'Connor Joseph, caulker, 73 Leroux
O'Connor Michael, dry goods, 367 St Mary
O'Connor Michael, fruit dealer, Bonsecours market
O'Connor Michael, grocer, 27 Smith, h 39 Young
O'Connor Michael, laborer, 19 Basin
O'Connor Michael, trader, 21 St François
O'Connor Mrs. Margaret, wid Pat., 42 St Constant
O'Connor Mrs. Mary, poultry dealer, 1 St Antoine market, h 223 St Martin
O'Connor Pat., laborer, 11 Marianna
O'Connor Philip, laborer, 539½ St Bonaventure
O'Connor Richard, grain contractor, 44 Jacques Cartier
O'Connor Thomas, laborer, 49 Dupré lane
O'Connor Timothy, trader, 223 St Martin
O'Corcoran Mrs. M. T., wid J. W., dressmaker, 82 Notre Dame
O'DONAGHOE ANDREW, merchant tailor, 262 St Joseph, h 5 Cathedral
O'Donnell Anthony, laborer, 45 Young
O'Donnell Daniel, moulder, 44 Shannon
O'Donnell John, laborer, 8 Chaboillez
O'Donnell John, policeman, 126 Dorchester
O'Donnell Mrs. Marguerite, wid, 23 Shaw
O'Donoghue John, shoemaker, r 28 Mountain
O'Donoghue Patrick, saddler, 41 Jurors
O'Donohoe A., of A. O'Donohoe & Co., 272 St Joseph
O'Donohoe A., & Co., merchant tailors and dealers in gold and silver, 270 St Joseph
O'Donohue John, telegraph operator, 43 Amherst
O'Donoughue H. C., director Catholic Commercial academy, 238 St Urbain
O'Dowd John, joiner, 60 Workman
O'Drane Mrs. Mary, wid Hugh, fruit dealer, 42 Capital
O'Farrell Francis, painter, Murray n William
O'Farrell James, superintendent Longueuil water works, 47 McCord
O'FARRELL JAMES, weigher and gauger, 375 Commissioners, h 218 St Lawrence, St J. Bte. village
O'Farrell Michael, caretaker Geological survey department, 10 Fortification lane
O'Farrell Mrs. Mary, wid James, trader, St Anns market, h Murray
O'Farrell Patrick, blacksmith, 16 Aylmer
O'Fearler Moses, laborer, 109½ Colborne
O'Flaherty Edmund, laborer, St Albert n Ropery
O'Flaherty Edward J., 172 Bleury
O'Flaherty John, of C. H. Solomon & Co., resides at Longueuil
O'Flaherty Michael J., of Loughman & O'Flaherty, 27 St Margaret
O'Flaherty Nicholas, fireman, 155 Frontenac
O'Flaherty P. Harrison, of McIver & Co., 152 St Denis
O'Flaherty Pat., tailor and cutter, 588 Lagauchetière
O'Gara Michael, laborer, 41 St Patrick
O'Garvey John, fruit dealer, 19 Dowd
O'Gorman & Co., butchers, stall 23 St Anns market
O'Gorman Geo., of O'Gorman & Tierney, 321 St Joseph
O'Gorman Jas., of O'Gorman & Co., 321 St Joseph
O'Gorman John R., 178 William
O'Gorman Miss Bridget, seamstress, r 26 Latour
O'Gorman Nicholas, collector, 161 St Antoine
O'Grady Mark, conductor, 25 Blake
O'Grady Michael, laborer, 56 Duke
O'Grady Michael D., butcher, 2 St Gabriel market, h Napoleon road
O'Grady Mrs. Agnes, wid Jas., 44 St Antoine
O'Grady Mrs. Ann, wid John, 19 Dowd
O'Grady Mrs. C. K., wid rev. G. DeC., 23 St Edward
O'Hagan Mrs. Mary, wid Wm., 105 St Antoine
O'Halloran John, laborer, 48 Seminary
O'Hara Charles, laborer, 72 Quesnel
O'Hara James, bookkeeper, 442 Richmond
O'Hara James, of O'Hara & Son, 42 Osborne
O'Hara James, shoemaker, 43 Young
O'Hara John, carter, 89 Amherst
O'Hara John, head baggagemaster G.T.R., bds at 527 Wellington
O'Hara John, tailor, 100 Ann
O'Hara Martin, storeman, 158 Young
O'Hara Michael, laborer, 30 St Bernard
O'HARA MISS B. T., millinery and dressmaking establishment, 4 Hanover terrace, 83 Bleury
O'Hara Miss Bridget, 160 St Bonaventure
O'Hara Miss Mary, laundress, 9 Anderson
O'Hara Mrs., wid Frs., 94 Murray
O'Hara Pat., cigarmaker, St Urbain
O'Hara Pat., laborer, 115 Murray
O'Hara Richard, storeman, 69 Champ de Mars
O'Hara Richard, waiter and bdg hse, 70 Champ de Mars
O'Hara Robert, of O'Hara & Son, 42 Osborne
O'HARA & SON, merchant tailors and clothiers, 19 St Lawrence

GEO. F. HARTT, 24 Victoria Square.

JAS. BAYLIS & SON—CARPET, OIL CLOTH & CURTAIN WAREH'SE—459 & 461 NOTRE DAME ST

O'Hara Wm., gardener, 399 St Antoine
O'Hara Wm. J., customs clerk, bds at Richelieu hotel, 45 St Vincent
O'Hearn Chs., gateman G.T.R., 36 Quesnel
O'Hearn John, carter, 127 Colborne
O'Hearn Michael, coal oil store, 154 Vitré
O'Heir James M., 24 St Famille
O'Heir Mrs. M., wid Dennis, 309 Sanguinet
O'Kane Mrs. Jane, wid Robert, r 93 McCord
O'KEANE JOHN, painter, grainer, &c., 139 Wellington. *See Adv at end of book*
O'KEANE M., & CO, dealers in paints, oil, glass, &c., 139 Wellington. *See Adv at end of book*
O'Keefe Cornelius, laborer, 124 Murray
O'Keefe Dennis, laborer, 70 Colborne
O'Keefe Donald, trader, north end St Anns market
O'Keefe James, laborer, Henry
O'Keefe John, carter, 14 Desrivières
O'Keefe John, laborer, 328 St Patrick
O'Keefe Miss M., English and French academy, 778 Craig
O'Keefe Mrs. M., wid T., 170 Wellington
O'Keefe Thos., laborer, 39 Murray
O'Laughlin John M., 628 Lagauchetière
O'Leary Cornelius, 156 St Hypolite
O'Leary John, contractor and carpenter, 156 St Hypolite
O'Leary Matthew, carpenter, Liverpool
O'Leary Michael, laborer, Smith
O'Leary Michael, storeman, 15 Dowd
O'Leary Mrs. Catherine, wid John, 90 St George
O'Leary Mrs. Mary, wid Samuel, 402 Seigneurs
O'LEARY PATRICK, M.D., physician and surgeon, 1 Little St Antoine cor St Bonaventure
O'LEARY THOMAS, groceries, wines, liquors and provisions, 1639 St Catherine, h 1641 St Catherine
O'Leary Thomas, laborer, 33 Duke
O'Leary William, laborer, 3½ Pea lane
O'Loghlin James, grocer, 562 Lagauchetière
O'LOGHLIN MARTIN, groceries, wines, liquors and provisions, 22 Ottawa, h 120 Prince
O'Maher James, laborer, 115 McCord
O'Mealer John, 180 St Etienne
O'Mara Wm., trader, 76½ and 78 St Maurice
O'Mealley Chas., grocer, 316 St Mary
O'Mealley James, fruit dealer, 10 Chenneville
O'Meara John, customs officer, 381 St Antoine
O'Meara Pat., assistant city clerk, City hall, 186 St Paul, h 233 Lagauchetière
O'Neil Daniel, engine driver, 77 Nazareth

O'NEILL DAVID T.,
Japanese Tea Warehouse, importer and dealer in choice Teas, Groceries, Wines, Liquors, &c., 475 & 477 St Mary, h 35 Montcalm

O'Neil Edward, laborer, 541 William
O'Neil Hugh, laborer, 156 Vitré
O'Neil Hugh, trader, 143 Duke
O'Neil James, laborer, 51 Sydenham
O'Neil John, laborer, 107 Dalhousie
O'Neil John, laborer, 79½ Lagauchetière
O'Neil Michael, water police, bds at 150 Dalhousie
O'Neil Mrs. J., wid Pat., 80 St André
O'Neil Mrs. Theresa, wid Patrick, 115 Richardson
O'Neil Narcisse, laborer, r 370 Sydenham
O'Neil Pat., conductor, 21 St Bernard
O'Neil Pat., fruit dealer, 441 St Mary
O'Neil Patrick, grocer, 67 Montmorenci
O'Neil Patrick, grocer, 149 St Bonaventure, h 147 St Bonaventure
O'Neil Pat., steward, 18 City Councillors
O'Neil Peter, carter, 13 Papineau sq
O'Neil Richard, storeman, 197 Nazareth
O'Neil William, baker, 109 Craig
O'Neill Daniel, 277 William
O'Neill F. X., laborer, 85 Ontario
O'Neill Frs., laborer, 13 Roy lane
O'Neill Henry, carpenter, Boyer lane
O'Neill Hugh, stevedore, 398½ Jacques Cartier
O'Neill J. & R., wholesale dry goods, 138 McGill
O'Neill James, of J. & R. O'Neill, 406 St Antoine
O'NEILL JOHN, collector of Lachine Canal tolls, Lachine Canal Toll office, 88 Common, h 247 St Denis
O'Neill John, cabinetmaker, 33 Manufacturers
O'Neill John, milkman, 18 Colborne av
O'Neill John, millinery, 628 St Joseph
O'Neill John, of O'Neill & Russell, 58 Inspector
O'NEILL MARTIN, grocer, wine and spirit dealer, 1024 St Joseph, h 83 Mill, Town of St Cunégonde
O'Neill Patrick, carter, 273 William
O'Neill Richard, of J. & R. O'Neill, 27 Windsor
O'NEILL & RUSSELL, saloon keepers, 58 Inspector and 1 Chaboillez sq
O'Neill Ths., sheriff's officer, 152 Duke
O'Rielly Charles F., 153 Dalhousie
O'Rielly Edward, grocer, 113 College
O'Reilly James, fireman, r 231 Ottawa
O'Rielly James, laborer, 235 Ottawa
O'Reilly James, policeman, 58 Ottawa
O'REILLY JOHN, clerk Viger market, 277 Craig
O'Reilly John, laborer, 231 Ottawa
O'Reilly John, moulder, 77 Chatham
O'Reilly Michael, carter, 20 St Monique
O'REILLY MICHAEL, groceries, wines and liquors, 13 Lagauchetière, h 24 Gain
O'Reilly Pat., carter, 233 William
O'Reilly Patrick, laborer, r 13 Busby lane
O'Reilly Patrick, laborer, 116 Colborne
O'Reilly Philip, letter carrier, 744 St Catherine
O'REILLY W. T., secretary Beaver and Toronto Mutual Fire Insurance Co., 4 Barron block, 162 St James
O'Riley T. B., contractor, 189 Centre
O'Riley Wm., laborer, 113 McCord
O'Rorke John, storeman, 67 St Patrick
O'Rourke Andrew, foreman, bds at Richelieu hotel, 45 St Vincent
O'Rourke Edward, laborer, 338 St Patrick
O'Rourke Hugh, horse trader, 38 St Louis
O'Rourke James, laborer, 11 Dowd
O'Rourke James, laborer, r 12 St David lane
O'Rourke John, wood dealer, 459 Wellington, h 6 Grand Trunk
O'Rourke Michael, laborer, 139½ Ottawa
O'Rourke Mrs. Ellen, wid Thos., 44 Colborne a

LAMBERT'S Museum, Best Place of Amusement in the City, 301 Notre Dame Street.

JAMES BAYLIS & SON—HARE'S OIL CLOTHS, A SPECIALTY—459 & 461 NOTRE DAME ST

O'Rourke Mrs. J., wid Michael, 128 Young
O'Rourke Mrs. M., wid Daniel, 19 Dowd
O'Rourke Mrs. Sarah, wid E. A., fruit dealer, 28 Bonsecours market, h 38 St Louis
O'Rourke Pat., shoemaker, 124 Young
O'ROURKE REV. JOHN H., assistant pastor St Ann's church, 32 Basin
O'Shaughnessy Daniel, of M. & D. O'Shaughnessy, 13 St Monique
O'Shaughnessy James, grocer, 81 to 85 Amherst
O'SHAUGHNESSY M. & D., merchant tailors, 177 St Joseph
O'Shaughnessy Michael, of M. & D. O'Shaughnessy, 13 St Monique
O'Shea John, carter, 7 Champ de Mars
O'Shea Patrick, laborer, 8 Charbonneau
O'Sullivan Cornelius, laborer, 34 Gain
O'Sullivan Florence, blacksmith, 68 Amherst
O'Sullivan Jeremiah, blacksmith, 208 Lagauchetière
O'SULLIVAN MICHAEL, importer of foreign and domestic fruits, oyster and lobster depot, 183 St Peter
O'Sullivan Thaddeus L., jail guard, 2 Kent
O'Toole Michael, laborer, r 70 Young
Oak Hall Clothing house, Shorey & Co., proprietors, 149 St Lawrence
OBLATS REV. PÈRES, rev. S. O. Tortel, superior, St Peter's church, 107 Visitation
Oborne James, clerk G.T.R., bds at 227 Richmond
Oborne James, patternmaker, 65 Delisle
Obus Louis, gardener, head of Parthenais
ODD FELLOWS HALL, 295 Notre Dame
Oddman Francis, baker, 347 Seigneurs
Odell Frederick W., clerk Locomotive office G.T.R., 15 Vallée
Odenaugh Wilbrod, clerk, 197 St André
ŒUVRE AND FABRIQUE OFFICE OF THE NOTRE DAME CHURCH, A. Choquet, secretary-treasurer, 40 and 42 St Sulpice
ŒUVRES DES BONS LIVRES, Bibliothèque paroissiale, rev. Flavien Martineau, librarian, 327 Notre Dame
OFFICE OF THE ASSISTANT RECEIVER GENERAL, City and District Savings Bank building, E. J. Barbeau, assistant receiver general for Montreal, 178½ St James
OFFICE OF THE DIOCESAN SYNOD OF MONTREAL, rev. J. Empson, B.A., secretary, 77 University
OFFICES OF INLAND REVENUE, Philip Durnford, collector; Raphaël Bellemare, district inspector, Custom House sq
OFFICE OF THE CHIEF OF POLICE, F. W. L. Penton, chief; C. P. Naegelé, deputy chief, 45 Jacques Cartier sq
OFFICE OF THE PRESBYTERIAN CHURCH IN CANADA, James Croil, agent, 210 St James
OFFICE OF THE PROVINCIAL REVENUE DISTRICT OF MONTREAL, P. Durnford, collector; Raphaël Bellemare, collector and inspector; P. Lamontagne, deputy, Jacques Cartier Bank building, 7 Place d'Armes
Ogden George, machinist, 66 Forfar
Ogden Mrs. E., wid Jos., 120 Versailles
OGILVIE A. W., & CO., Glenora flour mills, St Gabriel locks; flour, barley and feed merchants; office, late Renaud's, 38 Foundling, mills 191 to 193 Seigneurs
OGILVIE ALEXANDER W, of A. W. Ogilvie & Co., M.P.P., president National Insurance Co., 192 St James, h Edgehill av, off 1160 Dorchester
Ogilvie John, of A. W. Ogilvie & Co., 127 Drummond
Ogilvie Misses, 84 Union av
Ogilvie W., engineer, 350 St Patrick
Ogilvie William W., of A. W. Ogilvie & Co., Rose Mount, 107 Simpson
OGILVY & CO., importers of dry goods, black silks and staples, wholesale, 495 St Paul and 87 St Peter
Ogilvy Jas., fitter G.T.R., 263 Bourgeois n Dominion place
OGILVY JAMES A., fancy and staple dry goods, 199 St Antoine, h 197 St Antoine
Ogilvy James S., of Ogilvy & Co., res in Manchester, Eng.
Ogilvy John, of Ogilvy & Co., 70 McTavish
Ogilvy Thomas, of Ogilvy & Co., Prince Rupert place, 28 McTavish
Ogilvy Wm. W., of A. W. Ogilvy & Co., 107 Simpson
Ohling John, safemaker, 14 St David place
Ohren Henry, customs officer, 41 St Bonaventure
Ohren Mrs. Henry, toy shop, 43 St Bonaventure
Oil and Glue factory, John Baker, proprietor, 433 Beaudry
OIL CABINET AND NOVELTY CO., Charles Drake, manager; Geo. J. Shephard, secretary-treasurer, 483 and 485 St Paul; factory Mullin n Seigneurs
Okas John, laborer, 128½ Centre
Old Blue Bells hotel, Benjamin Murgatroyd, proprietor, 794 Craig
Oldham H., teacher of music, 884 Ontario
Oldson Hooley, painter, 10 Campeau
Oldstock Frederick, gilder, 8 St Monique
OLIVE BRANCH, published monthly by the rev. John Gordon, B.D., in the interests of the Olivet Baptist church, office 364 Notre Dame
OLIVER, GIBBS & CO., produce commission merchants and flour dealers, 14 Foundling
Oliver James, boilermaker, 44 Manufacturers
Oliver John, machinist, 96 Nazareth
OLIVER & MILLER, collectors, accountants and assignees, 43 St François Xavier
Oliver Obed, laborer, r 105 Magdalen
Oliver R. S., of Oliver, Gibbs & Co., 1132 Sherbrooke
Oliver Robt. W., of Oliver & Miller, 40 Victoria
OLIVET BAPTIST CHURCH, rev. John Gordon, pastor, cor Osborne and Mountain
OLIVIER & CO., general agents and accountants, 10½ Port
Olivier D. L. V., of Olivier & Co., 74 Inspector
Olivier Damase, com merchant, 74 Inspector
Olivier Louis S., of P. M. Galarneau & Co., 418 St Denis
Olivier Rémi, clerk, bds at 74 Inspector

LAMBERT'S Museum, Instructive Amusements, 301 Notre Dame Street.

JAS. BAYLIS & SON—CARPET, OIL CLOTH & CURTAIN WAREH'SE—459 & 461 NOTRE DAME ST

Ollendorf Samuel, watches and jewellery, wholesale, 295 Notre Dame, h 650 Lagauchetière
OLLIVON VICTOR, proprietor Hotel de France, 80 St Gabriel cor Fortification lane
Olsan Peter, janitor Y. M. C. A. rooms, 24 Rousseau
OLSCAMPS LOUIS ERNEST, tinsmith, plumber and gasfitter, 423 St Catherine
Olsen Hans, laborer, 22 Queen
Olsen Hans F., of Tucker & Olsen, 249 German
Olsen Jacob, watchmaker, 211 German
Olsen Kiler, brushmaker, 46 Smith
Olson Rudolf, carter, 67 Chaboillez
Oman Wm., contractor and builder, Mayor, h 7 Richmond av
Omond Edmond, shoemaker, 264 Sydenham
ONTARIO BANK, Charles Holland, manager, 8 Place d'Armes
Oppenheimer Emmanuel, importer of wall paper, 489 St Joseph, h 489½ St Joseph
Oppenheimer Miss, music teacher, 489½ St Joseph
Opzoomer C., storeman, 44 Hermine
Oram Henry, plasterer, 200 Richmond
Organ Wm., blacksmith, bds at 245 Seigneurs
Orhen Henry C. H., clerk, 2 Little St Antoine
ORIENT MUTUAL MARINE INSURANCE CO., of New York, Howland & Son, agents, 42 St Sacrament
Orleans Jos., stonecutter, 22 Marie Louise av
Ormiston Alexander E., manager for W. G. Matthew & Co., 512 St Paul, h 171 St Hypolite
Ormond Henry S. A., 51 Coursol
Ormston James, coppersmith, opp 235 Magdalen
Orphanos Michael, engineer, 104 Frontenac
Orphelinat, sisters of Providence, 145 St Denis
Orr Andrew, traveller, 26 Conway
Orr Robt., agent, 26 Conway
ORR WILLIAM H., manager for the Dominion of Ætna Life Insurance Co., 126 St James, h 174 Mountain
Orr William J., clerk, 1390 St Catherine
Orsali Alex., of Hudon & Orsali, 71 St Mary
Orsali Claude, 83 St Christophe
Orsali Mrs. M., wid Thomas, 67 Papineau road
Orton Wm., engineer G.T.R., Bourgeois n Wellington
Osborn Chas. S., of John Osborn, Son & Co., 1750 St Catherine
OSBORN JOHN, SON & CO., wine and commission merchants, 44 St Sacrament, and 45 Beaver st, New York
Osborn John, storeman, 12 Pea lane
OSBORNE FREDERICK W. A., Dominion Type foundry, office 15, 162 St James, h 106 St Famille
Osborne James, currier, 130 Amherst
Osborne Jas., storeman, 132 Duke
OSGOOD C. N. D., broker and commission merchant, 103 St Peter, h 678 Dorchester
Osler Geo., organ builder, 268 St Antoine
OSLER WILLIAM, M D., 1351 St Catherine
Ostel Henry, bank clerk, bds at 59 Notre Dame
OSTELL & CO., fishing tackle, smallwares, fancy goods, &c., 414 St Paul
OSTELL J. THOMAS, of Ostell & Co., res at Longueuil
Ostell John, 78 Chatham
OSTELL JOHN, architect, lumber dealer, door and sash factory, 199 St Patrick, Canal, and 100 Seigneurs, h 30 Beaver Hall terrace. *See Adv opp*
Ostell Wm., clerk, 238 St Martin
Ostigny Frs., laborer, 170 Centre
Ostrout Nap., ice driver, r 24 St Patrick
Ostrout Rodolphe, ice driver, 26 St Patrick

OSWALD BROTHERS,
STOCK BROKERS,
53 and 55 St François Xavier

Oswald Henry C., clerk, 53 St François Xavier
OSWALD JAMES K., general manager Merchants Marine Insurance Co. of Canada, 53 and 55 St François Xavier, h 244 University
Oswald Wm. R., of Oswald Brothers, 63 Victoria
Otey Johnston, miner, 253 St Mary
OTTAWA AGRICULTURAL INSURANCE CO., George H. Paterson, manager; Dr. M. F. E. Valois, inspector, 97 St James
OTTAWA HOTEL, Browne & Perley, proprietors, 246 and 248 St James and 451 Notre Dame
OTTAWA HOTEL BAR ROOM, 242 St James
OTTAWA RIVER NAVIGATION CO., captain R. W. Shepherd, president, 13 St Bonaventure; R. G. Nicholas, freight agent, 87 Common. *See Adv at end of book*
Oudard Emile, plumber, 219 St Dominique
Oudle Wm., fireman G.T.R., bds at 50 Grand Trunk
Ouellet A. Stanislas, patternmaker, 54 Barré
Ouellet George, sewing machine agent, 124 Amherst
Ouellet Olivier, laborer, bds at 3 Victor
Ouellette —, laborer, r 42 Quesnel
Ouellette A. E., bookkeeper, 250 Sanguinet
Ouellette Baptiste, bricklayer, r Centre n Island
Ouellette C. A. U., agent, 250 Sanguinet
Ouellette Cléophas, laborer, r 140 Barré
Ouellette Chas., M.D., 141 St Dominique
Ouellette David, laborer, r 110 Grand Trunk
Ouellette David, tinsmith, 375 St Joseph, h 377 St Joseph
Ouellette Dieudonné, butcher, 232 Mignonne
Ouellette Frs., carpenter, 3 Quesnel
Ouellette Frs., laborer, r 66 Fullum
Ouellette Geo., laborer, 298 Amherst
Ouellette Geo., shoemaker, 14 Robin lane
Ouellette J. Bte., car maker, bds at 541 Albert
Ouellette J. Bte., joiner, 265½ St Dominique
Ouellette J. Bte., tailor, 44 St Dominique
Ouellette Joseph, carter, 35 Labelle
Ouellette Joseph, laborer, 5 Vallée
Ouellette Jos., shoemaker, 196 St André
Ouellette Laurent, patternmaker, r 524 St Bonaventure
Ouellette Louis, carpenter, 33 Labelle
Ouellette Louis, laborer, r 58 Fullum
Ouellette Mrs. Joséphine, 151 Lagauchetière
Ouellette Nazaire, laborer, 68 Fullum
Ouellette O., miller, r 668 St Bonaventure
Ouellette P. E. E., clerk, r 250 Sanguinet

American and other Coals, GEO. F. HARTT, 24 Victoria Square.

MONTREAL

Door and Sash Factory,

St. Gabriel Locks, Lachine Canal,

OFFICE, No. 199 ST. PATRICK STREET.

JOHN OSTELL,

LUMBER MERCHANT.

ALWAYS ON HAND

DOORS, SASHES, BLINDS, ARCHITRAVES,

SKIRTING BOARDS,

A great variety in Mouldings of all patterns, and House-finishing generally. One inch to three inch Clear and Common Boards,

AND

Planks, Scantling, Furring Laths and Shingles.

A large quantity of dressed seasoned Pine and Spruce, suitable for Flooring and Roofing, of all qualities and thickness, at reduced prices.

Parties about erecting buildings of any kind will find their advantage in calling on the undersigned, whose very long experience in Architecture and Construction make him specially capable of working out designs and drawings that may be entrusted to him.

JOHN OSTELL,
BOX 1343, P. O.

JAS. BAYLIS & SON—CARPET, OIL CLOTH & CURTAIN WAREH'SE—459 & 461 NOTRE DAME ST

Ouellette Philéas, laborer, 150 Dufresne
Ouellette Pierre, beer driver, 30 Desalaberry
Ouellette Télesphore, carpenter, r 239 Mignonne
Ouellette Thos., baker, 88 St Martin, bds at 575 St Joseph
Ouimet A., of J. B. Rouilliard & Co., 22 St Gabriel
OUIMET ADOLPHE, advocate, publisher of Le Franc Parleur, 22 St Gabriel, h 332 Lagauchetière
OUIMET ALDÉRIC, of Ouimet, Ouimet & Nantel, president Dominion Mortgage and Loan Co., 53 St James, h 23 Berri
Ouimet Alexandre, medical student, bds at 101 St Louis

OUIMET ALEXANDRE,
GROCERIES, WINES AND LIQUORS, 261 Craig, h 259 Craig

Ouimet Alexandre, storeman, 40½ Grothé
Ouimet Alexis, carriagemaker, 96 St Antoine
Ouimet Charles, advocate, 154 St André
Ouimet Cléophas, clerk, 203 Guy
OUIMET E., & CO., carriagemakers, r 59 and 59½ St Antoine
Ouimet Eusèbe, of E. Ouimet & Co., 59 St Antoine
Ouimet Geo., trader, 461 Amherst
Ouimet Isaac, trader, 2 8 Amherst
Ouimet J. Aldéric, M.P., of Ouimet, Ouimet & Nantel, 23 Berri
Ouimet J. Alphonse, advocate, 16 St James, h 89 St Hubert
Ouimet J. Bte., baker, 91 Versailles
Ouimet Jos., laborer, 137 Panet
Ouimet Jules trader, 14 St Antoine market, h 5 Versailles
Ouimet Louis, clerk Appeal office, bds at Canada hotel, 17 St Gabriel
Ouimet Louis, stonecutter, 308 St Constant
Ouimet Maxime, cabinetmaker, 5 Versailles
Ouimet Michel, shoemaker, 4 Little Manufacturers
Ouimet Noë, blacksmith, 266 Wolfe
Ouimet Omer, plumber, &c., 375 Craig, h 377 Craig

OUIMET, OUIMET & NANTEL,
advocates, 15 St. Lambert

Ouimet Télesphore, public works inspector, bds at 80 St Lawrence
Ouimet Toussaint T., of Ouimet, Ouimet & Nantel, 4 St Elizabeth
OUTHET JOHN, butcher, stall 43 St Anns market, h 1211 St Joseph
Outhet John O., butcher, stall 47 St Anns market, h 26 St Philip
Outibert Zotique, laborer, 277 Grand Trunk
Outram Fred., of George Outram & Son, 71 and 75 Quesnel
OUTRAM G., & SON, manufacturers of all kinds of files, old files re-cut, Dominion File works, St Gabriel locks
Outram George, filemaker, 226 Congregation
Outram George, of George Outram & Son, 231 Richmond
Overell Wm., storeman G.T.R., 176 Magdalen
Owen Arthur, grocer, 15 Condé cor Centre
Owen George, baker, 110 St Maurice

OWENS, BROS, & CO.
House and Steam Coals of every description, also Upper Canada fire wood, wholesale and retail, yard 385 William, office 22 Victoria square
James Duncan, manager

OWENS & GOODWIN, plain and decorative house painters, paper hangers, grainers, &c., Tecumseh terrace, 45½ Bleury

Owens John B., of Owens & Goodwin, 37 Cotté
Owens Thomas, of Owens Bros. & Co., res at Stonefield, Ont
Owens William, of Owens Bros. & Co., res at Stonefield, Ont
Owler Wm., clerk G.T.R., 84 Dominion
OXENDEN MOST REV. ASHTON, D.D., Lord Bishop of Montreal and Metropolitan, Bishop's court, 42 Union av facing Christ Church cathedral
Oxley Mrs. Hannah, wid Ed., 127 German
Oxley Mrs. Jessie, wid John, 58 Menai
Pacé Antoine, merchant, r 245 Wolfe
PACIFIC MUTUAL MARINE INSURANCE CO. OF NEW YORK, John Popham, representative, 93 St François Xavier
PACKARD L. H., & CO., successors to C. H. Young & Co., shoe findings and trimmings, 29 St John
Packard Lucius H., of L. H. Packard & Co., 5 Durocher
Packard Q. E., 5 Durocher
Packard Quincy Ed., clerk, 5 Durocher

PACY THOMAS B.,
HARDWARE MERCHANT, 25 St Lawrence, h 388 Dorchester

Pacy Wm. A., lumber, 388 Dorchester
Pagan James, clerk, 110 Duke
Pagé Adolphe, shoemaker, 292 Beaudry
Pagé Albert, carpenter, 473 Ontario
Pagé Albert D., plasterer, 86 Beaudry
Pagé Antoine, laborer, Centre n St Andrew
Pagé Antoine, of Pagé & Remillard, 159 College
Pagé Chas., bookbinder, bds at 50 St Urbain
PAGÉ CHARLES, machinist, repairer of all kinds of sewing machines, 26 and 28 St Charles Borromée
Pagé J. B., wheelwright, Hibernian
Pagé James, nailmaker, 22 Forfar
Page Jos., fruit dealer, Bonsecours market, h Workman cor Vinet
Pagé Joseph, sawyer, 390 Montcalm
Pagé Louis, milkman, 96 Maple
Pagé Maxime, laborer, 346 Beaudry
Pagé Miss, tailoress, 119 St Urbain
Pagé Miss Délima, ladies' hairdresser, 798 St Catherine, bds at 976 St Catherine
Pagé Norbert, carpenter, 556 Albert

LAMBERT'S Museum, Bazaar and Art Gallery, 301 Notre Dame Street.

For CARPETS, OIL CLOTHS or CURTAINS, visit JAS. BAYLIS & SON—459 & 461 NOTRE DAME ST

Pagé Octave, tinsmith, 39 Wolfe
Pagé Ovide, joiner, 236 Beaudry
Pagé Pierre, cook, 136 Water
PAGE & REMILLARD, Cultivators hotel, 159 College
Pagé Siméon, laborer, Murray n St Joseph
Pagé Vincent, iron fitter, 7 St Antoine
Pagé Walter, laborer, 96½ Grand Trunk
Pagé Ward, clerk, 43 Craig
Pagé William, barber, bds at 86 Inspector
Pageau François, carpenter, 114 Seaton
Pageau Jos., jun., bricklayer, 219 St Hypolite
Pageau Louis, shoemaker, r 232 Cadieux
Pageau Louis E., salesman, 159 St Elizabeth
Pageau Maxime, shoemaker, r 261 Wolfe
Pagels & Ferguson, manufacturers of tobacco, 168 Water
Pagels Patrick, of Pagels & Ferguson, res at Côte St Luc
Pagnuelo Mrs. Esther, wid Jos., 16 Chaboillez sq
Pagnuelo Siméon, of Duhamel, Pagnuelo & Rainville, 145 St Hubert
Paiement J. Bte., shoemaker, 286½ St Dominique
Paiement Jules, grocer, 668 St Bonaventure
Paiement Vénance, joiner, 63 Versailles
Pailleur Eugène, cabinetmaker, 2 St Paul
Pailleur Jos., shoemaker, bds at 175 German
Pailleur Mrs. Sophie, wid Geo., 50 Labelle
Pain Joseph, laborer, 478 Beaudry
Painchaud Edmond, beer driver, 22 Rivet
Painchaud Edouard, M.D., of Painchaud & Painchaud, res at Varennes
Painchaud Fabien, 188 Montcalm

PAINCHAUD G.,
CARRIAGE MAKER,
Prices low, 27 St Dominique

Painchaud Geo., joiner, bds at 71 St Paul
Painchaud Mrs. M., wid Benjamin, 173 St Martin
Painchaud Nap., joiner, 41 Forgue av
Painchaud Octave, clerk, 101 Vitré
Painchaud Wilfred, shoemaker, 272½ Ontario
Paisley Henry, storeman, 151 Dalhousie
PALATIN REV. J., St James R. catholic church, 767 St Catherine
Paleur Claude, gardener, 292½ Ontario
Palin Louis, blacksmith, r 162 St Martin
PALLASCIO GUILLAUME, contractor, 88 St Bonaventure
Pallascio Guillaume, foreman, 15 Pea lane
Pallascio Guillaume, jun., joiner, 13 Pea lane
Pallascio Petrus, of Walker & Pallascio, 88 St Bonaventure
Pallascio J. B., joiner, 18 Pea lane
Pallord John, printer, 145 St Constant
Palmer A. E., clerk, 173 St Christopher
PALMER J. LAWRENCE, chief delivery clerk P.O., St James cor St Frs Xavier, h 7 St Louis
PALMER J., & SON, importers of human hair, perfumery, umbrellas and fancy goods, 357 Notre Dame
Palmer John, sen., of J. Palmer & Son, 9 Overdale av off Aqueduct
Palmer John J., clerk City treasurer's office, 107 Champ de Mars
Palmer John W., jun., of J. Palmer & Son, 10 Overdale av off Aqueduct
Palmer Mallory T., foreman, 371 St Catherine
Palmer W. G., shoemaker, 147 St Etienne
PALSGRAVE CHARLES THEODORE, auditor Dominion Type foundry, 15 and 17 Chenneville, h 1462 St Catherine
Panet Edward Antill, of Wright, Brogan & Panet, 224 St Hubert
Panet John, clerk, 35 Berri
Panet Joseph, bookkeeper, bds at 16 Bonsecours
Panet Street Model school, J. Ringland, principal, 75 Panet
Paneton Narcisse, printer, 25 Grothé
Pangman J. H., 211 Peel
Pangman John, Canadian Bank of Commerce, 25 Victoria
Panneton André, bookkeeper Montreal jail, 1 Visitation
Panneton Eugène, of Panneton & Frère, 194½ St Denis
PANNETON & FRÈRE, lunch room, cigars and choice wines, 850 St Catherine
Panneton Henry, painter, Paris
Panneton Joseph, of Panneton & Frère, 175 St Elizabeth
Panneton Max., shoemaker, 36 St Hypolite lane
Pannington Virgile, broker, 46 St Constant
Panton Alfred, painter, bds at 135 St Dominique
Papillon Félix, furrier, 30 Rousseau
Papillon Ferd., mason, 10 St James
Papillon Remi, hat manufacturer, 89 Durham
Papin Adolphe, fitter, 433 St Mary
Papin & Corbeille, boots and shoes, 319 St Joseph
Papin Désiré, shoemaker, 46 Aylmer
Papin J. A., clerk, bds at 155 St Paul
Papin Jos., carpenter and joiner, 37 Lusignan
Papin Miss Julie, clerk, 319 St Joseph
Papin Paul, of Papin & Corbeille, 85 St Joseph
Papin Philippe, student, bds at 154 German
Papineau Athanase, carriagemaker, 260 Beaudry
PAPINEAU CASIMIR F., of Papineau & Durand, 72 Berri; summer residence Dufferin cor Princess Royal av, Longueuil
Papineau Cyrille, cooper, 433 Montcalm
Papineau Denis C., of Hamilton & Papineau, 93 St Hubert
Papineau Denis Emery, of Papineau & Durand, 70 Berri
PAPINEAU & DURAND, notaries, 32 St James
Papineau Elie, wood merchant, 59 St André cor St Catherine
Papineau Ferdinand, furrier, 2 Desrivières
Papineau Frs. X., grain store, 206 Visitation, h 209½ Visitation
Papineau G. Benj., student, 70 Berri
Papineau Gustave, student in architecture, 90 St Denis
PAPINEAU HON. AUGUSTE C., Judge Superior court, 90 St Denis
Papineau J. Godefroi, of Papineau & Durand, 220 St Denis
Papineau J. M., 90 St Lawrence
Papineau Joseph, plasterer, 235 Wolfe
Papineau Julius, groceries and provisions, 637 St Dominique, h 641 St Dominique

LAMBERT'S Museum, Magic Lantern, Reading, &c., 301 Notre Dame Street.

IMAGE EVALUATION
TEST TARGET (MT-3)

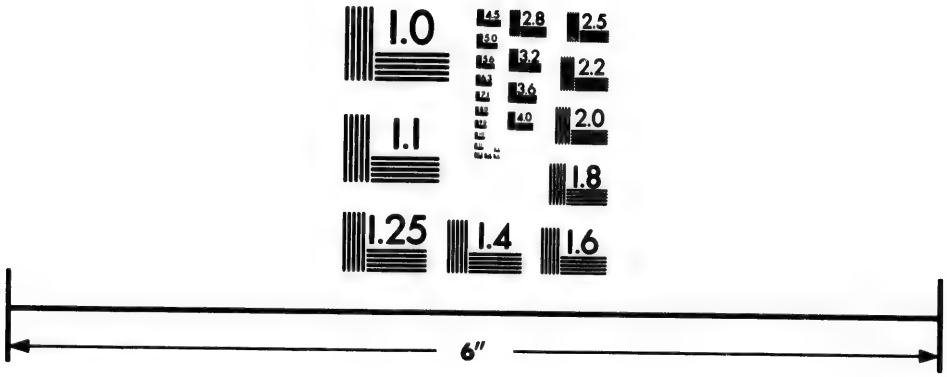

Photographic
Sciences
Corporation

23 WEST MAIN STREET
WEBSTER, N.Y. 14580
(716) 872-4503

JAS. BAYLIS & SON—CARPET, OIL CLOTH & CURTAIN WAREH'SE—459 & 461 NOTRE DAME ST

Papineau Luc, joiner, 124 Delisle
PAPINEAU MARKET, Cléophas Daunais, clerk, Craig n Papineau sq
Papineau Miss Sophie, seamstress, 206 Montcalm
Papineau Miss Z., milliner, 100 St Joseph
Papineau Mrs. Délima, wid N., 20 Marie Joseph
Papineau Noël, bricklayer, 14 Rivet
Papineau Road Lime and Brick works, W. Roberts, proprietor, Papineau road cor Sherbrooke
Papineau S., merchant, 169 St Hubert
Papineau Stanislas, cabinetmaker, 204 German
Papineau Stanislas, grocer, 431 Panet
Papineau Victor, student in architecture, 90 St Denis
Papps George, storeman, 50 Lock lane
Papps Stephen, laborer, 46 Forfar
Papps William, machinist, 235 Richmond
Paquet Hormisdas, bricklayer, 233 Durham
Paquet Jean S, manager Banque d'Hochelaga, cor St François Xavier and Notre Dame, h 73 Dubord
Paquette —, carter, Monet lane
Paquette Adolphe, Provincial hotel, 29 Craig cor Campeau
Paquette Adolphe, mason, 661 St Bonaventure
Paquette Adolphe, shoemaker, 17 Fulford
PAQUETTE ALEXANDRE, shelf and heavy hardware, paints, oils, varnish and glass. Undertakes painting churches, convents, &c., 643 St Joseph
Paquette Alex., printer, 11 Bonsecours
Paquette Alphonse, shoemaker, 168 Beaudry
Paquette Augustin, gardener, 365 Logan
Paquette Basile, shoemaker, 4 Marie Joseph
Paquette Benj., coachman, 225 St Patrick
PAQUETTE & BOISSEAU, (successors to J. B. Dufort), staple and fancy dry goods, 237 St Lawrence
Paquette Césaire, carpenter, 60 Murray
Paquette Charles, bricklayer, 291 Panet
Paquette Charles, mason, r 353 Panet
Paquette Cléophas, joiner, 175 Beaudry
Paquette Cléophas, painter, 190 Montana
Paquette Cyrille, baker, 316 Wolfe
Paquette Cyrille, joiner, 420 St Mary
Paquette D., shoemaker, 505 St Catherine
Paquette Damase, painter, 73 Fulford
Paquette E. A., M.D., 450 Mignonne
Paquette Ed., laborer, 259 Papineau road
Paquette Ed., of Paquette & Boisseau, 186 St Constant
Paquette Edouard, tinsmith, 76 Quesnel
Paquette Eugène, bricklayer, r 58 St Hypolite lane
Paquette Eusèbe, sen., carter, 31 Labelle
Paquette F., mason, Railway track n 183 Fulford
Paquette Fabien, laborer, 114 Barré
Paquette Félix, carter, 281 Parthenais
Paquette Félix, mason, 661 St Bonaventure
Paquette Ferdinand, bookkeeper, 58 St Antoine
Paquette Frs., joiner, 118 St Bonaventure
Paquette Frs., storeman, 488 St Dominique
Paquette Frs. X., shoemaker, 17 Wolfe
Paquette George, carpenter, 29 Payette
Paquette George, clerk, 272 St Hubert
Paquette George, 48 St David lane
Paquette Henri, laborer, 476 Beaudry
Paquette Isidore, carpenter, 241 Sanguinet
Paquette J. Bte., laborer, 43 Lusignan
Paquette Joseph, laborer, 448 St Catherine
Paquette Jos., of Paquette & Robert, 15 Lacroix
Paquette Joseph, ropemaker, St Patrick n St Andrew
Paquette Joseph, shoemaker, 320 Wolfe
Paquette Joseph, shoemaker, 83 Visitation
Paquette Jules, laborer, 18 Guy lane
Paquette Louis, carriagemaker, 243 Sydenham
Paquette Louis, joiner, 316 Wolfe
Paquette Louis, shoemaker, 15 Desalaberry
Paquette Louis, shoemaker, 5 Josephine lane
Paquette Miss C., dressmaker, 420 St Mary
Paquette Modeste, engineer, 351 Seigneurs
PAQUETTE MOISE, wholesale and retail dealer in wines and liquors, 752 Craig, h 749 Craig
Paquette Mrs. A., wid Michel, dressmaker, 231 St Dominique
Paquette Mrs. Jos., dressmaker, 83 Visitation
Paquette Mrs. Marie, wid Antoine, r 275 Mignonne
Paquette Napoléon, saddler, r 111 Versailles
Paquette Napoléon, shoemaker, r 279 Beaudry
Paquette Napoléon, trader, 295 Montcalm
Paquette Napoléon, trader, 565 St Lawrence
Paquette Nar., of Loiseau & Co., 68 Champs de Mars
PAQUETTE NORBERT, boot and shoe maker, 129 Wolfe
Paquette Pierre, engineer, 73 Fulford
Paquette Pierre, ropemaker, St Patrick n St Andrew
Paquette Prosper, shoemaker, 257 Seaton

PAQUETTE & ROBERT,
Manufacturers of
DOORS, SASHES,
BLINDS, ARCHITRAVES, HOUSE FINISH, MOULDING OF ALL KINDS, &c., AND ALL KINDS OF JOB WORK.
Office, 286 Craig, facing the Cattle market.
Manufactory, 18 and 22 Perthius

Paquette Stanislas, baker, r 359 Jacques Cartier
Paquette Stanislas, trader, 1 Rapallo
Paquette Théophile, bailiff, 195 St Christophe
Paquette Théophile, joiner, 412 Montcalm
Paquette Théophile, mason, r 11 Grothé
Paquette Treffié, lamplighter, 395 Jacques Cartier
Paquette Vincent, carter, 183 St Charles Borromée
Paquette Zotique, laborer, 17 Payette
Paquin André, of Paquin & Caron, 397 St Catherine
Paquin & Caron, shoemakers, 397 St Catherine
Paquin Chs., clerk, 49 Forgue av
Paquin Chs., laborer, 232 Wolfe
Paquin Chs., organ builder, 742 St Bonaventure
Paquin Côme, shoemaker, 18 St Julie
Paquin Désiré, laborer, 295 Lafontaine
Paquin Edmond, blacksmith, 395 St Catherine
Paquin Eustache, caulker, 415 Craig

GEORGE F. HARTT, WHOLESALE AND RETAIL

JAMES BAYLIS & SON keep on hand the best makes of BRUSSELS and TAPESTRY CARPETS

Paquin Isidore, clerk, 80 St Elizabeth
Paquin Isidore, sawyer, 117 Grand Trunk
Paquin J. Bte., laborer, 10 Guy lane
Paquin Jos., carter, 476 St Bonaventure
Paquin Jos., painter, bds at 117 Grand Trunk
Paquin Mrs. Joséphine, wid Jacques, Albert house, 2 Albert and 42 Chaboillez sq
Paquin Mrs. Monique, wid Jos. O., 84 St Elizabeth
Paquin Napoléon, trader, r 295 Montcalm
Paquin Nazaire, laborer, 290 Wolfe
Paquin Norbert P., saloon, 886 St Catherine, h 888 St Catherine
Paquin Olive, 107 Panet
Paquin Roch, shoemaker, 409 Ontario
PAQUIN SAMUEL, general groceries, &c., 217 and 219 Wolfe
Paquin Théo., baker, 251 Jacques Cartier
Paradis A. G., tailor, 63 Cathedral
Paradis Amédée, cutter, 255 St Joseph, h 12 St Julie
Paradis André, clerk, 186 Amherst
Paradis Arthur, tailor, 255 St Joseph, bds at 299½ St Joseph
Paradis Baptiste, baker, bds at 61 St Paul
PARADIS CHARLES O., general agent, 30 St Gabriel, h 125 St André
Paradis François, stonecutter, 22 Albert lane
Paradis Henri, laborer, 69 St Mary
PARADIS HERCULE L., sub-chief of city police, 17 Chaboillez sq, h 47 Craig
Paradis J. A., carpenter, 105 Cathedral
Paradis J. Bte., bailiff, 267 Craig
Paradis Jos., barber, 621 St Lawrence
Paradis M. A., clerk, 157 German
Paradis Miltiade, agent, bds at 245½ Jacques Cartier
Paradis Miss Julie, 611 St Dominique
Paradis Miss Philomène, tailoress, r 82 German
PARADIS ODILON T., grocer, 622 St Mary, cor Dalhousie sq, h 620 St Mary
Paradis Paul, trader, 288 Sydenham
Paradis Pierre, carpenter, 13 Grothé
Paradis Pierre, carter, 243 Ottawa
Paradis Upton, clerk, bds at 620 St Mary
Paradis Victor, carter, r 124 Sydenham
Paradis Vital, bookkeeper, 112 St Denis
Paradis Xavier, laborer, 20 St Julie
Paramen Pat., gardener, 466 St Dominique
Pardellian J. Bte., auctioneer and commission merchant, 507 St Paul, h 10 St Geneviève
Pardellian Miss E., jewellery and crockery, St Antoine market, h 310 St Bonaventure
Pardy Mrs. A., wid Wm., 241 Mountain
Paré Albéric Victor, case and trunk manufacturer, 9 Dubord
Paré Alex., of Prévost & Paré, res at St Bruno
PARÉ ALFRED, hotel and restaurant, 575 St Joseph
Paré Alphonse, sailor, bds at 16 Grey Nun
Paré Césaire, laborer, r 33½ Desalaberry

PARÉ CYRILLE,
ntreal News depot. New and second hand books of all kinds, Periodicals, Stationary, Fancy Goods, &c.,
32 St Lambert, h 369 St Lawrence

Paré Cyrille, carpenter, 315 Seigneurs
Paré Edouard, shoemaker, r 154 St Charles Borromée
Paré Eleusippe, sailor, bds at 16 Grey Nun
Paré Félix, captain schooner, 16 Grey Nun
Paré Ferdinand D., joiner, 94 Workman
Paré Frs., joiner, r 251 Logan
Paré François, joiner, 451 St Catherine
Paré Frs., sen., carpenter, r 429 Lagauchetière
Paré Frs. X., of Gravel Frères, 6 St Lawrence
Paré Hormisdas, joiner, 136 St Elizabeth
Paré Jacques, laborer, 456 St Catherine
Paré J. Bte., of Normandeau & Paré, 120 St Antoine
Paré J. Bte., shoemaker, r 114 Durham
Paré Joseph, carpenter, 348 St Joseph
Paré Joseph, currier, 234 Durham
Paré Joseph, shoemaker, 40 Chaboillez
Paré Julien, shoemaker, 25 Marie Louise av
PARÉ L. N., watchmaker, and telegraph office, 43 St Mary
Paré Miss Delphine, dressmaker, 348 St Joseph
Paré Miss Marguérite, teacher St Joseph French and English academy, 288 and 290 Panet
Paré Moïse, laborer, bds at 181 Grand Trunk
Paré Mrs. Margérite., wid Jos., school teacher, 312 Lafontaine
Paré Pierre, carpenter, 73 St Paul
Paré Prudent, joiner, r 80 Workman
Paré Théophile, cooper, 236½ Montcalm
Paré Théophile, laborer, r 91 Sydenham
PARÉ VERY REV. CANON JOS. O., secretary primicerius to the right rev. the R. Catholic bishop of Montreal, Bishop's palace, Lagauchetière cor Cathedral
Pareau Adrian, of Robert & Pareau, bds at 671 St Joseph
Parent Amédée, laborer, 44 Smith
PARENT BROS., real estate agents and money brokers, 223 St James
PARENT CHARLES, boots and shoes, 1215 St Catherine
Parent Chs. Alfred, notary, 218 McCord
Parent Cyprien, painter, Napoleon road
Parant Désiré, grocer, 143 Visitation
Parent E., of Gibeau & Parent, 143 Visitation
Parent Edouard, mason, Monet lane
Parent Etienne, laborer, 15 Marianna
Parent Etienne, master carter, 33 Napoleon
Parent Flavien, carpenter, Napoleon road
Parent Frs., currier, 396 Sydenham
Parent George, real estate agent, 395 St Antoine
Parent George Wilfred, of Parent Bros., 395 St Antoine
Parent Gustave, temperance grocer, 77 Quesnel
Parent Henry, carpenter, Napoleon road
Parent J. B., 160 Notre Dame
Parent J. Bte., carpenter, 2 Little Manufacturers
Parent J. Bte, carter, Monet lane
Parent J. Bte., driver G.T R., 118 Versailles
Parent J. Bte., laborer, 337 Montcalm
Parent Jos., 218 McCord
Parent Joseph, bookkeeper, 61 Vitré
Parent Jos., corporation employee, r 158 Seaton
Parent Joseph, tobacconist, 204 St Mary, h 158 Seaton

COAL MERCHANT, Office 24 Victoria Square.

JAS. BAYLIS & SON—CARPET, OIL CLOTH & CURTAIN WAREH'SE—459 & 461 NOTRE DAME ST

Parent Jos., painter, 855 St Catherine
Parent Léandre, baker, r 57 St Ignace
Parent Louis, laborer, 90 Young
Parent Louis M., printer, 188 Montcalm
PARENT MAXIME, livery stables, 496 Craig
Parent Médard, blacksmith, 12 Bishop lane

PARENT MICHEL,
Manufacturer of Fire Escapes and of Firemen and Sailors' Life Protector, 14 St Lawrence Market place

Parent Miss Sophie, r 94 St Charles Borromée
Parent Nar., horse dealer, 15 St Paul
Parent Pascal, carpenter, 62 Mayor
Parent Pascal, storeman, 763 Ontario
Parent Pierre, carpenter, 82 Workman
Parent Pierre, laborer, 537 Mignonne
Parent Samuel, carpenter, 267 Papineau road
Parent Thomas, bricklayer, 10 City Councillors
Parent Timoléon, shoemaker, 16 Poële lane
Parent Wilfred, turner, 108 Versailles
Parette P. Henri, laborer, r 92 Montcalm
Paris Alfred, shoemaker, r 14 Chaboillez
Paris Geo., accountant, 535 St Lawrence
Paris James, laborer, 135 Congregation
Paris Joseph, cooper, 27 Vallée
Paris Laurent, storeman, 166 St Constant
Paris Louis, shoemaker, 39 Jacques Cartier
Paris Philippe, shoemaker, 460 St Denis
Pariseau Alphonse, clerk, 160 St Christophe
Pariseau Ambroise, contractor, 300 Mignonne
Pariseau Antoine, shoemaker, 28 Vallée
Pariseau Damase, wood merchant, 68 Maple
Pariseau Geo., blacksmith, 33 Desalaberry
Pariseau John, finisher, r 228 Richmond
Pariseau Joseph, shoemaker, 45 Dufresne
Pariseau Louis, laborer, 11 Campeau
Pariseau Mrs. F., wid Joseph, 85 Seaton
Pariseau Mrs. Marguérite, wid Joseph, Basin n Guy
Pariseau Narcisse, sculptor, 196 Jacques Cartier
Pariseau Ol., policeman, 248 Lafontaine
Pariseau Ths., cabinetmaker, 546 Craig and 61 Fortification lane, h 165 Bleury
Parish Chas., cigar maker, 378 Dorchester
Parish Chas., picture framer, bds at 165 St Dominique
Parish James, carpenter, 165 St Dominique
Parish John Adams, joiner, bds at 165 St Dominique

PARIZEAU DAMASE,
LUMBER MERCHANT,
head office and yards,
430 Lagauchetière, and Wharf
below Bonsecours Market, 68 h Maple

PARK COMMISSIONERS, aldermen H. A. Nelson, T. David and G. W. Stephens, office City hall, 186 St Paul
Park G., of Power & Park, 180 St Lawrence
Park George, chief clerk G.T.R., Point St Charles station, h Sebastopol
Park Geo., laborer, r 95 Dalhousie
PARK JAMES, jun., wood merchant and forwarder, 163 St Maurice, h 140 Lusignan
Park James, wood yard, 647 St Joseph, h 429 St Joseph
Park Mrs. M., r 70 St Maurice
PARK W. D., wood yards, 533 Lagauchetière, 83 St George and 427 St Joseph, h 429 St Joseph
Parker Aug. W., of J D. Nutter & Co., 211 Bleury
Parker Byron W., stockbroker, 101 Osborne
Parker Ed., police sergeant, 17 Dupré lane
Parker George, laborer, 258 William
Parker Henry, produce merchant, 12 Foundling, bds at American house, 22 St Joseph
Parker Jas., cooper, 23 Prince
Parker James, watchman, St Patrick
Parker James H., photographer, 88 Chatham
Parker John, contractor, 703 St Joseph
Parker M., iron founder, 131 Lusignan
Parker Miss Lizzie, dressmaker, 261 Aqueduct
Parker Mrs. Grace, wid Alex. Davidson, 43 Victoria
Parker Philip, boilermaker, r 40 Queen
Parker Robert, contractor, 11 Donegana
Parker Robt., stonecutter, r 12 Vitré
Parker Thomas, of Thomas Parker & Co., 519 St Joseph
PARKER THOMAS, & CO., British American Steam Dyeing and Scouring works, picture frames, fancy goods and stationery, 521 and 16 St Joseph
Parker Wm., cooper, 69 Colborne
Parker William J., printer, 161 Vitré
Parkin Charles, laborer, 16 Hunter
Parkins Charles, machinist, 10 Seaton
Parkins Henry, carter, 10 Seaton
Parks George, engraver, bds at 180 St Lawrence

PARKS J. G., PHOTOGRAPHER and Publisher of STEREOSCOPIC and OTHER VIEWS, LANTERN SLIDES, &c. has imported some of the FINEST INSTRUMENTS to be had for Portrait Work, and is second to none in that line. If you wish for something fine give him your order, 195½ St James

Parkman Patrick, gardener, r 466 St Dominique
PARKYN JAMES, & CO., proprietors Mount Royal flour mills, Côte St Paul, office 16 and 18 Foundling cor Port
Parkyn James, of James Parkyn & Co., 118 Mackay
Parmentier Jos., fruits, 10 Bonsecours market, h 8½ Bishop
Parmentier Jos., shoemaker, 8½ Bishop lane
Parmentier Trefflé, shoemaker, 142 Sydenham
Parner Chas., joiner and carpenter, bds at 165 St Dominique
Parot J. Bte., grinder, 474 Ontario
Parro Augustin, sexton St John's French Protestant church, 948 St Catherine
PARSLOW JOHN, stationer and account book manufacturer, 47 St François Xavier, h 18 Mance

LAMBERT'S Museum, Music and Amusements Daily, 301 Notre Dame Street.

JAMES BAYLIS & SON keep constantly on hand a Large Stock of Curtain Materials and Cornices.

Parson Miss M. C., 26 Union av
Parson Mrs. Mary, wid Ephraim, 355 St Lawrence
Parsonne Jean Bte., bricklayer, 7 Fullum
Parsons John, straw bleacher, 232 Colborne av
PARSONS S. H., teacher City school, 52 St Elizabeth
PARSONS SAMUEL R., dealer in furniture, 603 and 605 Craig in rear of St Lawrence hall, h 42½ Osborne. *See Adv at end of book*
Parsons Wm. H., civil and consulting engineer and mechanical draughtsman, 22 St Antoine
Part Mrs. Marie, wid Calixte, 266½ Fullum
Partenais Dan., brickmaker, 291 Fullum
Parthenais Francis, shoemaker, 271 Seaton
Parthenais Médard, grocer, 122 Lagauchetière
Partington John, engineer, 30 Sebastopol
Partland Owen, painter, 198½ William
Pashby & Munro, butchers, 36 St Anns market
Pashby Thomas, of Pashby & Munro, 70 Montcalm
Passierat Jean, r 19 Allard
PASSMORE S. W., taxidermist Natural History society, University cor Cathcart
PASSUMPSIC AND CONNECTICUT RIVER RAILWAY, office 202 St James
Patchett Mrs. Sarah, wid Wm., 61 Congregation
Patenaude Alexis, carpenter, Henry
Patenaude Amable, 190 Panet
Patenaude Azarie, barber, 178 St Lawrence, h 201 St Elizabeth
Patenaude Chs., nailmaker, r 101 St Maurice
Patenaude Clément, clerk, 14 St Lawrence
Patenaude Eusèbe, laborer, 388 Wolfe
Patenaude François, laborer, r 164 Montcalm
Patenaude Geo., engineer, Napoleon road
Patenaude Isaïe, barber, 201 St Elizabeth
Patenaude Jos., carter, r 175 Panet
Patenaude Joseph, carter, 39 Dufresne
Patenaude Jos., fish dealer, 2 St Antoine market, h 256 St Antoine
Patenaude Joseph, fish dealer, 236 Aqueduct
Patenaude Joseph, tobacconist, Centre
Patenaude Louis, laborer, 21 St Martin
Patenaude Ludger, barber, 53 Centre
Patenaude Jos., laborer, 421 Panet
Patenaude Ludger, mason, Liverpool
Patenaude Miss Salomie, dressmaker, 209 St Dominique
Patenaude Mrs. Delphine, wid Edouard, 185 Centre
Patenaude Narcisse, engineer, 134 Duke
Patenaude Narcisse, grocer, 262 Sydenham, h 266 Sydenham
Patenaude Nar., joiner, 176 Beaudry
Patenaude Nicolas, laborer, r 26 Manufacturers
Patenaude Paul, iron roller, 77 St Maurice
Patenaude Pierre, barber, 45 St Vincent, h 32 St Christophe
Patenaude Télesphore, carter, 227 Montcalm
Patenaude Tous., broommaker, 105 Dufresne
Patenaude Toussaint, laborer, 64 Frontenac
Paterson Alexander, piano maker, 176 Drolet
PATERSON ALEXANDER T., of Gillespie, Moffatt & Co., 905 Sherbrooke
Paterson J. W., of J. W. Paterson & Co., 18 Mount St Mary av
PATERSON J. W., & CO., roofing material, marine stores, tar, rosin, oakum, &c., 96 Common
Paterson John, clerk, 116 University
Paterson John, gateman G.T.R, 208 Chatham
Paterson R. M., foreman, 81 Conway
PATERSON W. S., of Wilson, Paterson & Co., 858 Dorchester
Paterson Wm., cutter, 273 St Charles Borromée
Patoille Théodore, trader, 93 Wolfe
Paton Alexander, cabinetmaker, St Genevieve
PATON HUGH, secretary-treasurer The Shedden Co. (limited), 22 and 24 St Peter, h 388 Mountain
Paton James, of Laird Paton & Son, 1435 St Catherine
Paton Laird, of Laird Paton & Son, 1435 St Catherine
PATON LAIRD, & SON, builders, 170 and 172 Peel
Paton Thomas, of Laird Paton & Son, 1435 St Catherine
Paton Wm., of Laird Paton & Son, 1435 St Catherine
Patoni Edward, shoemaker, r 242 Lafontaine
Patrice Wm., 619 Mignonne
Patrick David, salesman, 2 Poplar place, 78 Mountain
Patrie Alfred, laborer, 221 Aqueduct
Patrie André, joiner, 40 Quesnel
Patrie Geo., tinsmith, r 103 St Martin
Patrie Louis, laborer, Basin
Patry Edmond, 155 Sydenham
Patry Ferdinand, laborer, St Charles n St Andrew
Patry François, 155 Sydenham
Patry James, joiner, 155 Sydenham

PATTEN ORA P., manager for FAIRBANKS & CO, SCALE warehouse, 403 St Paul, bds Ottawa hotel, 246 St James

Pattenaude Narcisse, carpenter, 195 Guy
Pattenaude Ovide, butcher, 212 Barré lane
Pattenaude Pascal, groceries and provisions, 372 Seaton
Pattengale Mrs. Ann, wid Daniel, 8 Hermine
Patterson Allan, engineer, bds at 80 St Lawrence
Patterson And., blacksmith, 1 Prince Arthur terrace, 105 Bourgeois
Patterson Andrew, bookkeeper, bds at 370 St Lawrence
Patterson Andrew, laborer, r 371 William
Patterson C. E. A., com traveller, 22 Union av
Patterson Colin, clerk, bds at 1645 St Catherine
Patterson Fred., laborer, r 349 Jacques Cartier
Patterson Geo., second-hand furniture, 173 St Bonaventure, h 171½ St Bonaventure
PATTERSON GEORGE H., manager Ottawa Agricultural Insurance Co., 97 St James, bds at 61 Scotland
Patterson Geo. J., plumber, 16 Balmoral
Patterson James, moulder, St Andrew
Patterson James, moulder, St Patrick

LAMBERT'S Museum, Coins, Paintings, &c., 301 Notre Dame Street.

JAS. BAYLIS & SON—CARPET, OIL CLOTH & CURTAIN WAREH'SE—459 & 461 NOTRE DAME ST

Patterson James, ploughmaker, cor William and Ann, h 1645 St Catherine
Patterson James, tailor, 273 St Charles Borromée
Patterson John, shoemaker, r 47 St Philip
Patterson John, storeman, r 99 Dalhousie
Patterson John, traveller, 110 Durocher
Patterson John, watchman G.T.R., 208 Chatham
Patterson John M., clerk, 256 St Charles Borromée
Patterson Misses Sarah & Ann, fancy goods and children's clothing, 36 St Lawrence, h 34 St Lawrence
Patterson Mrs. Mary, wid T., 133 St George
Patterson Peter, keeper of post office, 10 Balmoral
Patterson Smith, shoemaker, r 100 Barré
Patterson Wm., japanner, 95 Duke
Patterson Wm., laborer, 291 William
PATTERSON WILLIAM, proprietor Victoria livery stables, 27 Cotté, h 29 Cotté
PATTERSON WILLIAM J., secretary Montreal Board of Trade and Dominion Board of Trade, Corn exchange, 41 St Sacrament and 10 St John, h 7 Scotland
PATTERSON WM. J. B, assistant secretary Dominion Board of Trade, 7 Scotland
PATTERSON WILLIAM, jun., M.R.C.V.S., veterinary surgeon, 32 Bleury, h 1154 St Catherine
Pattingale George, water police, 75 Lagauchetière
PATTINGALE JOHN E., groceries and provisions, 324 St Antoine, h 326 St Antoine
Pattison John, laborer, 14 Hunter
Patton A. E., telegraph operator G.T.R., 527 Wellington
Patton Ed., telegraph operator, bds at 527 Wellington
Patton James, of George Childs & Co., 337 St Antoine
Patton John, of Thomas Patton & Bros., 44 St Maurice
Patton P. T., insurance agent, 142 Vitré
PATTON RICHARD, plumber, gas and steam fitter and brassfounder, 745 Craig, h 11 Drummond
PATTON THOMAS, & BROS., wholesale and retail clothiers, 203 McGill cor Recollet
Patton Thomas, clerk, 112 Stanley
Patton Ths. A., of Thomas Patton & Bros., 117 St Antoine
Patton Wm., bookbinder, 613 Craig
PATTON WILLIAM, chief engineer Fire department, City hall, 186 St Paul, h 613 Craig
Patton William, engineer, 117 Centre
Paul Antoine, restaurant, 403 Craig
Paul Eugène, finisher, r 102 Centre
Paul Miss, 702 Sherbrooke
PAUL WALTER, grocer, 1363 St Catherine
Paulet Joseph, engineer, 58 Frontenac
Paulette Louis, shoemaker, r 239 Mignonne
Paulge Pierre, laborer, 362 Sydenham
Paulin Jos., laborer, 411 Sydenham
Paulin Louis, blacksmith, 73 Delisle
Pauzé Alexis, clerk, 6 St Margaret
Pauzé Alf., cabinetmaker, 152½ St André
Pauzé Alfred, advocate, 8 St Lambert, h 346 Lagauchetière
Pauzé Alphonse, bookbinder, 40 Wolfe
Pauzé Alphonse, painter, 333 Wolfe
Pauzé Armand, cabinetmaker, 38 St Vincent, h 273 Mignonne
Pauzé Calixte, bricklayer, r 357 Mignonne
Pauzé Charles, painter, 10 Logan
Pauzé Fabien, laborer, 307 Sydenham
Pauzé J. Bte., carter, 6 St Margaret
Pauzé J. Bte., shoemaker, 147 Dalhousie
Pauzé J. N., clerk Police court, 150½ St André
Pauzé Joseph N., advocate, Banque Ville Marie, 152½ St André
Pauzé Joseph Octave, bailiff, 486 Craig, h 488 Craig
Pauzé Magloire, clerk, 71 Suzanne
Pauzé Mrs. Marie L., wid Norbert, 40 Wolfe
Pauzé Régis, mason, r 303 Durham
Pauzé Treffié, painter, r 21 Fulford
PAUZÉ VITALIEN, fruit dealer, 45 St Lambert, h 527 Craig
Pavilly Wm., laborer, 82 Amherst
Paxton James, coal oil, 26 St Peter
Paxton John, of John Paxton & Co., res at Longueuil
PAXTON JOHN, & CO., dealers in best brands coal oil, &c., office 26 St Peter
PAXTON RICHARD, hardware merchant, 531 St Joseph, h Victoria av, Côte St Antoine
PAXTON S., boot and shoe manufacturer, 533 St Joseph, h Côte St Antoine
Paxton Wm., cooper, Paxton av, res at Côte St Antoine
Payant Louis, expressman, 336 Visitation
Payant Paul, carter, 166 Durham
Payer Benjamin, joiner, r 124 St Elizabeth
Payer Mrs. Caroline, 100 St Elizabeth
Payette Alfred, laborer, 9 St Alexis
Payette Amable, foreman, 110 Montcalm
Payette Ant. E., tobacconist, 569 St Catherine, h 571 St Catherine
Payette Bonaventure, fruit dealer, Bonsecours market, h r 16½ Wolfe
PAYETTE CHARLES, bookseller, stationer and bookbinder, 250 St Paul
Payette Chs., painter, 59 St Ignace
Payette Chas., saddler, 162 St Christophe
Payette Damase, trader, 41 Dufresne
Payette dit St Amour Frs., 395 Visitation
Payette Ed., 260 Seigneurs
Payette F. X., bricklayer, 51 Leroux
Payette F. X., joiner, 393 Panet
Payette Félix, engine driver G.T.R., 72 Mullin
Payette Frs., 26 Bisson
Payette François, builder, 239 Wolfe
PAYETTE FRANÇOIS, cabinetmaker and upholsterer, 841 St Joseph, Town of St Henry
Payette François, laborer, 269 Seaton
Payette Isidore, stonecutter, 487½ St Dominique
PAYETTE J. BTE., contractor, 96 St Denis, h 267 German
Payette John, clerk Montreal jail, 164 St Mary
Payette Jos., carter, 76 Manufacturers
PAYETTE JOSEPH, groceries, wines and liquors, 353 Dorchester and 101 Sanguinet
Payette Jos., joiner, bds at 439 St Catherine

GEO. F. HARTT, Agent for the Delaware and Hudson Canal Co.'s

JAMES BAYLIS & SON—COCOA MATTING, MATS, & STAIR RODS—459 & 461 NOTRE DAME ST

Payette Joseph, laborer, r 25 Fullum
Payette Joseph, laborer, 38 Logan
Payette Joseph, moulder, 51 Panet
Payette Jos., plasterer, 223 Sydenham
Payette Léon. clerk, bds at 71 St Paul
Payette Louis, contractor, 41 Dufresne
Payette Louis, contractor, 493 St Dominique
Payette Louis, contractor, 129 St Hypolite
Payette Louis, grocer, 1031 St Catherine
PAYETTE LOUIS, jailer, Montreal jail, St Mary cor Colborne av
Payette Médard, hotel, 95 St Paul
Payette Miss S., 166 Lagauchetière
Payette Mrs. Catherine, wid Eugène, 12 St Felix
Payette Nap., bookbinder, 313 Seigneurs
Payette Nap., proprietor Hotel du Peuple, 324 and 326 St Joseph
Payette Narcisse, laborer, 157 Barré
Payette Pierre, carter, 269 Mignonne
Payette Stanislas, trader, 1 Rapallo
Payette Théophile, cabinetmaker, 215 Sydenham
Payette Théophile, painter, 53 St Constant
Payette Ulric, carpenter, r 302½ Amherst
Payette William, saloon, 48 Common
Payeur George, laborer, 375 Seaton
Payeur Jos., shoemaker, bds at 175 German
Payfer L. R., clerk, 461 St Mary
Payfer Philippe, storeman, 209 Jacques Cartier
PAYMASTERS' OFFICE G.T.R., David Faulkner and George Irving, paymasters, 23 Jacques Cartier sq
PAYMENT JÉRÉMIE, groceries, liquors and provisions, wholesale and retail, 103 Workman cor Fulford, h 105 Workman
Payment Orphir, baker, 250 Mignonne
Payne F. G., of Marler & Payne, 293 St Charles Borromée
Payne Geo., conductor G.T.R., 171 Dalhousie
Payne Geo., patternmaker, 95 St Antoine
Payne Jos., accountant, 293 St Charles Borromée
Payne Jos., clerk, 314 Beaudry
Payne Wm. H., machinist, 192 Mountain
PEACE OFFICE, C. E. Schiller, clerk; Alfred DeBeaumont, deputy clerk and superintendent of Crown witnesses; J. F. Dubreuil, clerk, Court house, 177 Notre Dame
Peacock Andrew, jeweller, 56 St Urbain
Peacock John, jeweller, 795 Craig
Peacock Richard, cabinetmaker, 243 Bourgeois
Peacock Wm., cricket bat manufacturer, 214 Fortification lane, h 155 St Dominique
Peacock Wm., engineer, 122 Murray
Peake Matthew, china decorator, r 66 St Urbain
Pealer Sam., bds at Ottawa hotel, 246 St James
PEARCE FRANK, & CO., commission and shipping agents, Fenwick chambers, 8 Fenwick st., Liverpool, Eng., S. Waddell & Co., agents, 413 St Paul
Pearce J. E., upholsterer, 221 St George
Pearce Richard, foreman Rubber Company, 4 Gain
Peard George, saddler, r 110 Nazareth
Peard Mrs. Mary, wid William, 101 Amherst
PEARDON WILLIAM, Beef Steak club, 20 St Bonaventure
Pears James, carpenter, 273 St Bonaventure
Pearson Alex., head master British and Canadian school, 43 Cotté, h 268 Bleury
Pearson Charles, lithographer, 83 Cathcart
Pearson George B., bookkeeper, Metcalfe av n Dorchester av
Pearson H. G., assistant secretary Y. M. C. A., 15 Hanover
Pearson John, carter, 10 Shannon
Pearson James, butcher, 27 St Lawrence market, h Upper St Urbain, St J Bte. village
Pearson Mrs. Emilia, wid Charles, 280 S Bonaventure
PEARSON REV. MARMADUKE, Wesleyan Methodist, 115½ St Antoine
Pease Orton, bdg hse, 39 St Luke
Peat Wm., storeman, 202 Sanguinet
Peatman Wm., farmer, 107 Dufresne
Peaugh John, laborer, r 302 William
Peavy John P., assistant superintendent Pullman Palace Car Co., 4 Richmond sq

PECK, BENNY & CO., Manufacturers of Iron, Nails, Clinch, Patent Pressed and Horse Nails, Ships and Railroad Spikes. Factory, 61 Mill; Office, 391 St Paul

Peck Cornelius F., 167 Durocher
Peck James Henry, clerk, 167 Durocher
Peck Mrs. Margaret, wid Thomas, 167 Durocher
Peck Thomas, of Peck, Benny & Co., 167 Durocher
PEDDIE MISS MARY, young ladies' seminary, 177 Bleury
Peddie Robert, of D. Butters & Co., bds at St Lawrence hall, 139 St James
Peddie William, clerk, 177 Bleury
Pederlin Flavien, shoemaker, 255 Mignonne
Peecrup Edward, carter, r 87 Versailles
Peel Bros., brickmakers and contractors, 359 Fullum
Peel Alexander, of Peel Bros., 173 Mansfield
Peel Robert, contractor, 173 Mansfield
PEEL THOMAS W., of Peel Bros., 113 Mansfield
Peel Walter, of Peel Bros., 349 Fullum
Peers John, shoemaker, bds at 72 Inspector
Pegnem Charles, fish dealer, St Ann's market, h 83 Ann
Pelasse J. Bte., printer, 149 Lagauchetière
PELL AUGUSTUS J., sewing machine agent, gilder, looking glass and picture frame manufacturer, 345 Notre Dame, res at Longueuil
Pell George, trader, 217 Lagauchetière
Pelland Jos., clerk, bds at 101 St Louis
Pelland Mrs. M., wid Narcisse, 187 Craig
Pellerin Anthony, cigarmaker, r 49 Forgue av
Pellerin Ant., laborer, Ropery n St Charles
Pellerin Geo., shoemaker, 10 Desalaberry
Pellerin Hector, 52 Amherst
Pellerin Isidore, moulder, Monet lane
Pellerin J. Bte., laborer, 452 St Catherine
Pellerin Jos. H., shoemaker, 416 Jacques Cartier
PELLERIN JOSEPH ISAIE, boot and shoe manufacturer, 558 St Mary, h 12 Desalaberry
Pellerin Louis S., foreman, 16 Durham
Pellerin Prosper, joiner, 12 Desalaberry
Pelletier Agapite, shoemaker, 108 Montcalm

Celebrated LACKAWANNA Coal by the Ton or Cargo, 24 Victoria Square.

JAS. BAYLIS & SON—CARPET, OIL CLOTH & CURTAIN WAREH'SE—459 & 461 NOTRE DAME ST

Pelletier Alphonse, roofer, 163 Seaton
Pelletier Antoine, laborer, 475 Panet
Pelletier Berthélemi, laborer, 455 Amherst
Pelletier Charles, plasterer, 244 Seaton
Pelletier Charles, tinsmith, r 25 Napoleon
Pelletier Denis, laborer, 10 Bishop lane
Pelletier Dosithée, tinsmith and plumber, r 207½ St Dominique
PELLETIER ETIENNE, contractor and plasterer, 306 Wolfe
Pelletier Eugène, baker, 1 Leduc lane
Pelletier François, laborer, r 208 Cadieux
Pelletier Germain, baker, 136 Seaton
Pelletier Godefroi, tinsmith, 182½ Jacques Cartier
Peltier Henri, laborer, 216½ Sydenham
Pelletier Henri, proprietor Royal exchange, 260 Mignonne
Pelletier Honoré, shoemaker, 108 Montcalm
Pelletier Hubert, saloon, 39 St Mary, h 41 St Mary
Pelletier Israël, hotelkeeper, 2 Desalaberry, h 369 St Mary
Pelletier Jacques, roofer, 366 Sydenham
Pelletier J. Bte., baker, 293 Mignonne
Pelletier J. Bte., fruit dealer, Bonsecours market, h 219 Amherst
Pelletier J. Bte., laborer, 174 Visitation
PELLETIER J. DAVID, boot and shoe manufacturer, wholesale, 188 Notre Dame, h 120 St Denis
Pelletier Jos., bricklayer, 363 Sydenham
Pelletier Jos., fruit dealer, Bonsecours market, h 29 Commissioners
Pelletier Jos., grocer, 359 Ontario, h 338 Panet
Pelletier Joseph, laborer, 192 Nazareth
Pelletier Jos., paint maker, 15 Louis Hypolite
Pelletier Jos., roofer, 453 Wolfe
Pelletier Jos., shoemaker, 226 Montcalm
Pelletier Jules, shoemaker, 126 Montcalm
Pelletier L. C., law student, 188 Notre Dame
Pelletier L. Conrad, B.C.L., of Ethier & Pelletier, bds at 120 St Constant
Pelletier Laurent J., of Pilon & Co., 93¾ St Christophe
Pelletier Léon, joiner, 302 Amherst
Pelletier Léopold, shoemaker, 349 Amherst
Pelletier Louis, laborer, 6 Ontario
Pelletier Louis, sawfiler, 306 St Lawrence
Pelletier Miss Eulalie, seamstress, r 311 Wolfe
Pelletier Mrs. E., wid Féréol, 115 Champ de Mars
Pelletier Mrs. Eulalie, wid Louis, r 311 Wolfe
Pelletier Mrs. Louise, wid Germain, 113 Seaton
Pelletier Mrs. Mathilde, wid Léon, sick nurse, 254 Wolfe
Pelletier Mrs. T., wid P., r 228 St Constant
Pelletier Nap., laborer, 473 Panet
Pelletier Nar., laborer, r 119 Sydenham
Pelletier Oct., professor of music Jacques Cartier Normal School, 136 Notre Dame, h 23 Mansfield
Pelletier Oct., professor St Patrick's academy, Grand Trunk and Centre, h 579 St Mary
Pelletier Olivier, 51 Durham
Pelletier Onésime, shoemaker, r 383 Panet
Pelletier Philippe, of Loranger, Loranger & Peltier, 437 St Denis
Pelletier Pierre, joiner, 433 Panet
Pelletier Pierre, shoemaker, 207 Panet
Pelletier Stanislas, laborer, 353 Papineau road
Pelletier Tous., painter, 368 St Lawrence
Pelligrew Ths., printer, 96 Centre
Péloquin Chas., salesman, r 35½ St Elizabeth
Péloquin J. Bte., clerk, r 35½ St Elizabeth
Péloquin J. Bte., saloon, 60 St François Xavier, h 56 St Elizabeth
Péloquin Jos., salesman, r 35½ St Elizabeth
Péloquin O., finisher, bds at 80 St Lawrence
Peltier Adélard, joiner, 236 Wolfe
Peltier Alfred, laborer, r 124 Barré
Peltier Césaire, shoemaker, r 204 Visitation
Peltier Edmond, shoemaker, 244 Sanguinet
Peltier Edouard, laborer, 65 Leroux
Peltier François, laborer, 10 Marie Joseph
Peltier Frank, coachman, 3 Lagauchetière lane
Peltier Gédéon, bricklayer, 60 Iberville
PELTIER GEORGE, contractor for plastering, 192 St Denis
Peltier George, laborer, 353 Matthew
PELTIER HECTOR, M.D., Edin., physician and surgeon, 692 Craig
Peltier Israël, wheelwright, 295 St Mary
Peltier J. Bte., plasterer, 234 Wolfe
PELTIER JEAN L., boot and shoe manufacturer, 281 St Paul and 9 St Gabriel, h 43 St André
Peltier Jos., groceries, provisions and liquors, 359 Ontario, h 359½ Ontario
Peltier Joseph, joiner, 236 Wolfe
Petlier Jos., laborer, r 29 Commissioners
Peltier Jos., tailor, r 370 Panet
Peltier Louis, laborer, Iberville
Peltier Mathias, clerk, 14 Boyer lane
Peltier Miss P., dressmaker, r 412 Ontario
Peltier Mrs. Eliza, wid Jean, bdg hse, 530 Ontario
Peltier Napoléon, assistant guardian Fire station No. 11, h 402 Ontario
Peltier Pierre, bricklayer, 209 St André
Peltier Pierre, saloon, 974 and 976 St Catherine
Peltier Sévère, carter, r 14 Chaboillez
Peltier Siméon, laborer, r 115 Workman
Peltier Thomas, carter, 403 Visitation
Pelton Mrs. Caroline, wid J. S., 11 Burnside place
Pendergrast Jas., customs officer, 203 Amherst
Pendergrast John, laborer, 11 Smith
Pendergrast Mrs. Annie, wid John, 153 Chatham
Pendleton William John, storeman, r 100 Bleury
Penk Geo., clerk G.T.R., Sebastopol off Mullin
Penn John, sewing machine agent, 516 Ontario
Penn Wm., blacksmith, 3 Anderson
Penne Jos., bookkeeper, 579 Ontario
Pennell Alfred, clerk Merchants bank, 516 St Denis
Penney Edmond W., com traveller, 306 Aqueduct
Penney Miss Ethel, school teacher, 141 Lusignan
Pennie Mrs. Isabella, wid James, 476 St Lawrence
Penning John, watchman, 255½ St Mary
Pennington Milton, of John McArthur & Son, 1754 St Catherine

LAMBERT'S Museum, Art Gallery and

JAMES BAYLIS & SON—HARE'S OIL CLOTHS, A SPECIALTY—459 & 461 NOTRE DAME ST

Pennoyer Mrs. N., wid George, 528 Dorchester
PENNY HON. EDWARD GOFF, senator, 84 St Luke cor St Mark
Penny William, currier, 30 Sydenham
Pennycad Geo., conductor G.T.R., 111 Conway
PENSION OFFICE, major J. F. Sweeney, pension officer, 348 Dorchester
Penthiette John, laborer, 43 Lusignan
Penton Edward, storeman, 84 Lusignan
PENTON FREDERICK W. L., chief of City police, 45 Jacques Cartier sq, h 1653 St Catherine
Penton Louis, shoemaker, 175 St Elizabeth
Pepall George, of William Pepall & Son, Lower Lachine road
Pepall William, of William Pepall & Son, 618 Wellington
PEPALL WILLIAM, & SON, furniture manufacturers, 10 and 12 Richmond
Pepin André, blacksmith, r 221 Panet
Pepin Antoine, organ manufacturer, 132 St Hypolite
Pepin Barthélemi, fruit dealer, Bonsecours market, h 594 St Catherine
Pepin Chs., bricklayer, 407 Montcalm
Pepin Charles, joiner, 255 Beaudry
Pepin Dolphis, stonecutter, 366 Panet
Pepin Ed., contractor, 243 St Constant
Pepin Edouard, leather cutter, 188 Amherst
Pepin Eloi, nailmaker, 665 St Joseph
Pepin G., joiner, r 251 Wolfe
Pepin Geo., saloon, 2 and 4 Notre Dame
Pepin Henri P., notary, 6 St James, h 169 St Denis
Pepin Honoré, carpenter, 272 Wolfe
Pepin Israël, tailor, 205 Panet
Pepin Jean Bte., printer, 27 Marie Louise av
Pepin Jos., bricklayer, 490 St Dominique
Pepin Jos., carter, r 424 Lagauchetière
Pepin Jos., carter, r 165 Montcalm
Pepin Jos., carter, r 167 Montcalm
Pepin Jos., express driver, 242 Mignonne
Pepin Joseph, laborer, 73 Berri
Pepin Jos., waiter, 306 Mignonne
Pepin Jos., wheelwright, 153 Ottawa, h 200 Wolfe
Pepin Jos. Achille, wheelwright, 200 Wolfe
PEPIN & LEPAGE, joiners and contractors, 138 Sanguinet
Pepin Louis, of Pepin & Lepage, 150 Sanguinet
Pepin Miss M. J., milliner, 66 Notre Dame, h 64 Notre Dame
Pepin Mrs., wid Pierre, 163 Lagauchetière
Pepin Mrs. B., milliner, 594 St Catherine
Pepin Mrs. O., wid J. B., 108 Workman
Pepin Noë, stonecutter, r 307 Durham
Pepin R. P., contractor, 235 St Denis
Pepin Stanislas, grocer, 1 Nonancourt, h r 1 Nonancourt
Pepin Ulric, foreman, 11 Allard
Pepin Victor, carter, 88 Frontenac
Pepper Wm. J., cooper, 242 William
Pera Noë, laborer, 59 Suzanne
Percheron Edmond, quarryman, 211 Jacques Cartier
Percival William, clerk, 894 Ontario
Percy Robert, cabinetmaker, 61 Jurors
Pereau H., pilot, bds at 55 Common
Pereau Jacques, stonecutter, 465 Amherst
PEREIRA LYNDWODE C., The Gazette, 282 St Urbain
Periard dit Bourdignon Amédée, 24 Albert lane
Perier François, laborer, 9 St Elizabeth lane
Perillard Hormisdas, principal Académie du Sacré Cœur, 240 Ontario, h 248 Ontario
Perin Chs., laborer, 426½ Mignonne
Perkins Alex. M., of Perkins, Beausoleil & Perkins, 27 McGill College av, summer residence Lachine
Perkins Arthur M., of Perkins, Beausoleil & Perkins, 27 McGill College av, summer residence Lachine
PERKINS, BEAUSOLEIL & PERKINS, official assignees and accountants, 60 St James
Perkins Harvey, 104 University
PERKINS & JOB, ship brokers, Boston and New York, R. C. Adams & Co., agents, 14 Custom House sq
Perkins Mrs., wid, 31 Prince
Perkins Mrs. M., wid J. A., 27 McGill College av
Perley J. Q., of Browne & Perley, Ottawa hotel, 246 St James
Pérodeau Nar., of Jobin, Coutlée & Pérodeau, bds at 34 St Denis
Perras dit Surprenant Ferdinand, laborer, 234 Sydenham
Perras Elie, collector, 252 Logan
Perras Frs. X., law student, 252 Logan
Perras Frs. X., painter, 355 Seaton
PERRAS J. O., baker, 31 Shannon
Perras Jean Bte., cabinetmaker, r 293 Montcalm
Perras J. Bte, broom maker, r 660 St Bonaventure
Perras Jos., laborer, Iberville
Perras Napoléon, laborer, r 23 St Elizabeth lane
Perras Prudent, barber, 84 St Lawrence, bds at 291 St Lawrence
Perrat Médore, 219 Jacques Cartier
Perrault Adolphe, bookbinder, 36 St Vincent, h 177 St Dominique
Perrault Adolphe, laborer, 287 Montcalm
Perrault Alfred, laborer, r 112 Panet
Perrault Alphonse, carter, 253 St Hypolite
Perrault Alphonse, plasterer, bds at 269 German
Perrault André, mason, 189 Seaton
Perrault Antoine, contractor, 269 German
Perrault Augustin, laborer, 11 Rousseau
PERRAULT AUGUSTIN, M.D., physician and surgeon, 9 Perrault lane
Perrault Augustin, saddler, 24½ St Mary
Perrault Calixte, shoemaker, r 14 St Margaret
Perrault Chs., laborer, 377 Matthew
Perrault Chs., shoemaker, 97 Sydenham
PERRAULT CHARLES OVIDE, LL.D., advocate, vice-consul of France, secretary and agent Stadacona Insurance Co., 13 Place d'Armes, h 28 St Famille
Perrault Clovis, stonecutter, bds at 269 German
Perrault Damase, carpenter, Centre n St Andrew
Perrault Damase, com traveller, bds at 106 St Hubert
Perrault Damase, milkman, 350 Parthenais

Drawing Room Amusements, 301 Notre Dame Street.

JAS. BAYLIS & SON—CARPET, OIL CLOTH & CURTAIN WAREH'SE—459 & 461 NOTRE DAME ST

Perrault Delphis, carter, bds at 24 Grey Nun
Perrault Denis, guardian Toupin's block, 223 McGill
Perrault Ed., butcher, cor St Charles Borromée and Lagauchetière, h 89 St André
Perrault Félix, brickmaker, 381 Matthew
Perrault François, laborer, Iberville
Perrault François, shoemaker, 374 Montcalm
Perrault Frs. X., shoemaker, 308 Montcalm
Perrault Geo., joiner, 531 Upper St Elizabeth
Perrault H., carter, 24 Grey Nun
PERRAULT H. M., architect and land surveyor, 93 and 99 St François Xavier, h 57 Dubord
Perrault Isaie, bricklayer, 86 Maple
PERRAULT J. B. G., contractor, 149 Lusignan
Perrault Jérémie, of Perrault & Frère, 542 St Bonaventure
Perrault Joseph, mason, 95 St Christophe
Perrault Jos., of Perrault & Co., 538 Mignonne
Perrault Jos., restaurant, 414 Ontario
PERRAULT JOSEPH, secretary Dominion Board of Agriculture of Canada, 44 St Denis, summer residence Varennes,
Perrault Jos., shoemaker, 204 Sanguinet
Perrault Joseph B., general agent and collector, 30 St Gabriel, h 110 Dufresne
Perrault L. P., joiner, 368 Richmond
Perrault Léon, 114 St Denis
PERRAULT LOUIS, of Louis Perrault & Co., 320 Lagauchetière
PERRAULT LOUIS, & CO., book and job printers and publishers, 87 St James
Perrault Louis Michel, of Beauvais & Perrault, 32 St Constant
Perrault Maurice, jun., civil engineer, 57 Dubord
Perrault Médard, laborer, 377 Amherst
Perrault Médard, laborer, r 313 Sydenham
Perrault Médard, notary, 235 Lagauchetière, h 115½ St André
Perrault Michel, steward, 549 Mignonne
Perrault Miss L., dressmaker, 204 Sanguinet
Perrault Mrs. Louise, wid Pierre, r 242 Lafontaine
Perrault Mrs. M., wid Pierre, dressmaker, 115 St André
Perrault Narcisse, fancy store, 602 Mignonne
Perrault Narcisse, milkman, 408 Montcalm
Perrault Narcisse, trader, 167 Craig
Perrault Ol., joiner, 261 Logan
Perrault Pierre, laborer, 321 Jacques Cartier
Perrault Pierre, shoemaker, 115 St André
Perrault Samuel, carter, bds at 24 Grey Nun
Perrault Stanislas, shoemaker, 85 St Hypolite

PERRAULT URGELE,
BAKER, GROCERIES, WINES AND LIQUORS, Land Speculator, &c., Mignonne cor Jacques Cartier, h 418 Mignonne

Perrault Wilfrid, painter, 90 Vitré
Perreault André, joiner, 164 Railway track
Perreault Arcide, tanner, 363 Jacques Cartier
Perreault Arthur, laborer, r 250 Amherst
Perreault Chs., laborer, 389 Durham
Perreault Damase, milkman, 330 Fullum
Perreault D., carter, 397 Jacques Cartier
Perreault Denis, boots and shoes, 463 St Joseph, h 465 St Joseph
Perreault David, contractor, 114 Cathedral
Perreault Edouard, shoemaker, 67 Seaton
Perreault Frs., stonecutter, r 154 St Charles Borromée
Perreault Frs. X., salesman, 335 Lagauchetière
Perreault Gilbert, contractor, 181 St Dominique
Perreault Hilaire, shoemaker, 399½ Amherst
Perreault Honoré, clerk, 301 Jacques Cartier
PERREAULT J., & CO., general dry goods, 97 Notre Dame
Perreault Jacques, blacksmith, 295 Amherst
PERREAULT JACQUES, groceries and provisions, 416 Mignonne cor Jacques Cartier, h 412 Mignonne
Perreault Jérémie, of J. Perreault & Co., 249 Dorchester
Perreault Jérémie, com merchant, 165½ Chatham
Perreault Joseph, laborer, r 7 Parker lane
Perreault Jos., shoemaker, 716 St Catherine
Perreault Louis, laborer, r 51 Fullum
Perreault Louis, laborer, 58 Beaudry
Perreault Moïse, grocer, 336 Fullum, h 334 Fullum
Perreault Miss Eulalie, seamstress, 103 Beaudry
Perreault Miss Mélina, seamstress, 103 Beaudry
Perreault Moïse, laborer, r 328 Jacques Cartier
Perreault Mrs. Angèle, wid François, 286 Sydenham
Perreault Mrs. Marg., wid Ed., 268 St Constant
Perreault Mrs. Mathilde, r 197 Sydenham
Perreault Nazaire, carpenter, 387 Amherst
Perreault Naz., pork butcher, 5 Bonsecours market, h 167 Craig
Perreault Pierre, shoemaker, 125 Panet
Perreault Prosper, laborer, 132 Delisle
Perreault Urgèle, grocer and baker, 262 Jacques Cartier, h 258 Jacques Cartier
Perreault Victor, grocer, 592 St Catherine, h 575 St Catherine
Perreault Xavier, joiner, 112 St Christophe
Perreault Zotique, bookkeeper, 261½ Jacques Cartier
Perrett John, cooper, 485 St Dominique
Perrier Jos., laborer, 387 Mignonne
Perrigo James, vegetables, stands 24 and 35 St Lawrence market
PERRIGO JAMES, M.D., M.R.C.S. Eng., physician and surgeon, 917 St Catherine
PERRIGO JOHN, clerk Bonsecours market, 96 St Paul, h 917 St Catherine
Perrigo S. P., heater, 61 Nazareth
Perrigo W. L., carter, 61 Nazareth
Perrin Charles F., clerk, 138 Sanguinet
Perrin Donat, clerk, bds at 45 Champ de Mars
Perrin Elie, joiner, 87 Dufresne
Perrin Emery, joiner, 567 St Dominique
Perrin Emilien, shoemaker, 544 St Dominique
Perrin Ernest, of Perrin & Perrin, 184 Maple
Perrin Ferd., 32 Jacques Cartier sq
Perrin François, laborer, 260 Seaton
PERRIN & FRÈRE, hardware, paints, oils, glass, smiths' coals, 541 St Mary
Perrin Hercule, bookkeeper, bds at 45 Champ de Mars
Perrin John, gardener, Dorchester av

LACKAWANNA COAL is the cheapest and most satisfactory for Steam

For CARPETS, OIL CLOTHS or CURTAINS, visit JAS. BAYLIS & SON, 459 & 461 NOTRE DAME ST

Perrin Léonidas, of Perrin & Frère, 25 St Hubert
Perrin Mrs. Mathilde, wid Hercule, 45 Champ de Mars
Perrin Ths., of Hurtubise & Perrin, 91 St Joseph
Perrin Ths., traveller, 16 City Councillors
Perroche Edouard, laborer, 6 Mountain
Perron Adolphe, laborer, 498 St Dominique
Perron Joseph, student, bds at 16 Bonsecours
Perron Mrs. Luce, wid Narcisse, dressmaker, 11 Chaboillez sq
Perron Narcisse, blacksmith, 77 St Bonaventure
Perron Raoul, beer driver, 11 Jacques Cartier
Perrot Joseph, nailer, bds at 22 St Martin
Perrotte Cyrille, nailer, 122 Workman
Perry Albert A., clerk, 102 Durocher
PERRY ALFRED, general manager Royal Canadian Fire and Marine Insurance Co., 160 St James, h Elmwood, Longue Pointe
PERRY DAVIS & SON & LAWRENCE, wholesale proprietary medicines and toilet goods, 377 St Paul
Perry Edmond, foreman, 5 Campeau
Perry Geo., agent, 59 St Constant
Perry George, coal oil depot, 71 German
Perry Geo., salesman, 73 German
Perry Geo., jun., bookkeeper, 226 Chatham
Perry Geo. A., of Slater & Perry, 102 St Famille
Perry George L., jun., P. O. clerk, 264 St Hubert
Perry George L., sen., bookseller, 264 St Hubert
Perry H. F., broom manufacturer, 1200 St Catherine
Perry James, boots and shoes, 120 McGill, res at Lachine
Perry John, boot and shoe maker, 575 Craig, h 543 Craig
Perry John, laborer, 232 Richmond
Perry John A., millwright, 477 Wellington
Perry Joseph A., baker, 425 William
Perry Louis V., assignee, 264 St Hubert
Perry Mrs. Sarah, wid Wm., 113 Centre
Perry Wm., coachman, 124 St Monique
Perry Wm., laborer, 35 Shannon
Perry Wm., jun., engineer, 189 German
Perry Wm., jun., machinist, 21 St Charles Borromée
Perus Victor, laborer, r 259 Papineau road
Perusse Mrs. Sophie, wid Athanase, 304 Wolfe
PERUVIAN CONSULATE AND CHILIAN, Geo. B. Day, consul, India chambers, 13 Hospital, h 4 L'Artigue place, 389 Sherbrooke
Pesant Ed., printer, 375 St Mary
Pesant Ed., saddler, 2 Bishop lane
Pesant Ed., trunkmaker, 36 St Ignace
Pesant Mrs. Zéphirin, fruits, stand 27 St Lawrence market, h 31 St Justin
Pesant Zotique, carpenter, 64 Fullum
Petel Alex., butcher, 19 St Lawrence market, h 373 Jacques Cartier
Petel Edward, laborer, r 9 Jacques Cartier
Petel Noé, carpenter, 189 Grand Trunk
Petel Paul, baker, 51 Mountain
Petel Régis, butcher, 23 St Lawrence market, h 7 St Dominique, St J. Bte. village
Peterie Fred., machinist, 131 Chatham
Peterkin Wm., 21 Basin
Peters John, mercantile agency, 306 St Urbain
Peterson Antoine, carpenter, 5 Metcalfe lane
Peterson C., upholsterer, 80 St André
Peterson G. W., marine store, 18 Mount St Mary av
Peterson Mrs. Fridoline, wid Frs. X., milliner, 23 Desrivières lane
PETERSON P. A., government engineer for the Western section of the Q. M. O. & O. R. R., 16 St James, h 42 St Matthew
Peterson Peter, beltmaker, 68 Chaboillez
Petipas D'Anglars Alfred G., teacher of elocution, 246 St George
Petipas Madame, professor of singing and pianoforte, 246 St George
Petit Chs., laborer, 237 Lafontaine
Petit dit Lalumière Joseph, milkman, 37½ Dufresne
Petit Jean Nicolas, laborer, 48 Sanguinet
Petit Joseph, joiner, r 593 Mignonne
Petit Théophile, tailor, 70 Notre Dame
Petrie Fred., machinist, 131 Chatham
Petrin Chs., baker, bds at 135 St Dominique
PETTENER BINGLEY J., manufacturer and importer of boot and shoe machinery, factory 112 Queen, h 160 Lusignan
Pettigrew James, carpenter, 137 Delisle
Pettigrew Robert, bookkeeper, 221 Richmond
Pettigrew W. D., clerk, 144 Peel
Peverley Robt., clerk audit office G.T.R., 63 Congregation
Peyton James, lumberer, 755 Ontario
Pfeiderer John, foreman, 205 Jacques Cartier
Pfeister P. A., professor, bds at Canada hotel, 17 St Gabriel
Pfister Chas. A., professor of chemistry and natural philosophy, bds at 59 Notre Dame
Phaneuf Alcime, clerk, 271 St Mary
Phaneuf Ambroise, leather merchant, 305 and 307 St Paul, h 269 St Mary
Phaneuf Chs. H., agent and collector, 30 St Gabriel, h 25 Labelle
Phaneuf Cyrille, organ builder, 752 St Bonaventure
Phaneuf E. G., bailiff, office 31 St Vincent, h 120 German
Phaneuf Gédéon, machinist, r 57 Pichette
Phaneuf Isidore Nar., machinist, 89 Berri
Phaneuf Jos., laborer, 262 Fullum
Pharmaceutical Association of the Province of Quebec, E. Muir, registrar and secretary, 628 Lagauchetière
Phelan Achille, reporter, bds at 150 St André
Phelan And., blacksmith, 163 Lagauchetière
Phelan Chs, currier, 221 St Catherine
PHELAN DANIEL, soap and candle manufacturer, 299 and 301 William
Phelan James, reporter, bds at 150 St André
Phelan James, roller, 55 Manufacturers
Phelan John, 184 St Denis
Phelan John, bookkeeper, 163 College
Phelan Joseph, machinist, 56 Manufacturers
Phelan Michael, merchant tailor, 120 St Joseph
PHELAN MARTIN, merchant tailor, 120 St St Joseph
Phelan Mrs. Emélie, wid J. J., 150 St André
Phelan Mrs. Susan, wid James, 14 Eleanor
Phelan Nicholas, laborer, 249 Bourgeois
Phelan Pat., grocer, 51 Dorchester

and Domestic uses, GEO. F. HARTT, 24 Victoria Square.

JAS. BAYLIS & SON—CARPET, OIL CLOTH & CURTAIN WAREH'SE—459 & 461 NOTRE DAME ST

Phelan Thomas, baker, 58 Logan
Phelan Ths., soapmaker, r 229½ William, h 290½ William

PHELPS GEO. F.,
IMPORTER, Wholesale and Retail, OYSTER DEALER, 30 Victoria sq, bds Ottawa hotel, 246 St James

Phenix Théodule, carter, 11 Rolland lane
Philbin Michael, of Warminton & Philbin, 14 St Hypolite
Philbin Richard, machinist, 7 Desrivières
Philie Anicet, joiner, r 87 Sydenham
Philip Peter, machinist, bds at 347½ Wellington
Philip Ths., contractor, 93½ St Christophe
Philippi E., laborer, r 25 St Felix
Philippi & Monni, sausagemakers, 574 St Mary
Philippi Pascal, of Philippi & Monni, 13 Gosford
Philipps John L., fancy goods, 103½ St Joseph
Phillipps H. M., of Borrowman, Phillipps & Co., resides in London, England
Phillips C. S. J., of Morton, Phillips & Bulmer, 27 Coursol
Phillips Chs. David, storeman, 6 Josephine lane
PHILLIPS & CLEVELAND, notaries and commissioners for receiving affidavits for Quebec and Ontario, 194 St James
Phillips Daniel, engineer G.T.R., 137 Grand Trunk
Phillips Edward, storeman, 6 Charbonneau
Phillips Henry, 181 University
Phillips Henry, gardener, 1094 Dorchester
Phillips Hugh, laborer, 72 Wolfe
Phillips Isaac, of Davis & Phillips, 239 St Urbain
Phillips J., china decorator, 525 Lagauchetière
Phillips James, packer, 227 Craig
Phillips James Z., customs officer, 71 Vitré
Phillips John, carpenter and superintendent Boys Home, 115 Mountain
Phillips John, laborer, 98 Versailles
Phillips Jos., laborer, 246 Logan
Phillips Louis, laborer, 47 Dupré lane
Phillips Louis, laborer, r 74 St Maurice
Phillips Miss Letitia, dressmaker, 51 Aylmer
Phillips Mrs. Ann, wid Charles, 966 Dorchester
Phillips Mrs. J. D., wid Wm. E., Summerhill av, Côte des Neiges road
Phillips Mrs. Martha, wid Ths., 205 Mansfield
Phillips Mrs. Mary, wid James, 20 St Hypolite
Phillips Mrs. Mary, wid Thos., r 150 St Maurice
Phillips Mrs. Mary A., wid Jas., 153 St Urbain
Phillips Samuel, upholsterer and cabinetmaker, 224 St Lawrence, h 541 St Elizabeth
PHILLIPS SETH, furniture dealer, 224 St Lawrence, h 541 Upper St Elizabeth
Phillips Thomas, of Phillips & Wand, 3 Evans
Phillips Thos., jun., of Elliott, Phillips & Co., Woodbury, Côte St Catherine
Phillips Thomas, laborer, r 54 Shannon
Phillips Thomas O., bookkeeper, 43 Coursol
Phillips Wm., blacksmith, Charron
PHILLIPS W. A., of Phillips & Cleveland, notary, commissioner and conveyancer, 194 St James, h 58 Fort
PHILLIPS & WAND, plasterers and moulders, 11 Balmoral
PHILLIPPSTHAL JOHN, agent St Lawrence Steam Navigation Co., 315 Commissioners, bds at Montreal house, 6 Custom House sq
PHILPOTT GEORGE C., of Hammond & Philpott, 408 St Dominique
Philpott John H., clerk G.T.R., 408 St Dominique
PHIPPIN GEORGE, freight agent Central Vermont line, freight office 136 St James, bds at St Lawrence hall, 139 St James
PHŒNIX FIRE AND INLAND MARINE INSURANCE CO. OF BROOKLYN, Robert Hampson, director and general agent, 18 Corn exchange, 41 St Sacrament and 10 St John
PHŒNIX FIRE INSURANCE CO. OF LONDON, Gillespie, Moffatt & Co., general agents for Canada; R. W. Tyre, manager; 12 St Sacrament. *See Adv opposite*
PHŒNIX MUTUAL LIFE INSURANCE CO. OF HARTFORD, CONN., Simpson & Bethune, agents, 329 Notre Dame
Phœnix John, laborer, 134 Vitré
Phœnix Zotique, carter, r 80 Richmond
Phymister James, clerk, 333 St George
Piat Charles, laborer, 395 Visitation
Picard Amable, laborer, r 375 Beaudry
Picard Amable, shoemaker, r 197 Sydenham
Picard Charles, 49 Beaudry
Picard Charles, laborer, 305 Panet
Picard Chs., shoemaker, 256 Sanguinet
Picard E. M., clerk, 259 Jacques Cartier
Picard Edouard, joiner, 259 Jacques Cartier
Picard F., of J. B. Rouilliard & Co., 317 Notre Dame
Picard Félix, laborer, 456 Beaudry
PICARD FRANCIS, ticket agent Central Vermont line, ticket office, 136 St James
Picard Gédéon, grocer, 799 St Bonaventure, h 647 St Bonaventure
Picard Geo., storeman, 196 St Martin
Picard Henry, butcher, 139 St Joseph, h 46 Barré
Picard Henry, caretaker gymnasium, 637 St Lawrence
Picard Honoré, printer, 393 Amherst
Picard J. Bte., carter, 615½ St Lawrence
Picard Jos., laborer, 411 Panet
Picard Joseph, shoemaker, 453 Jacques Cartier
Picard L., 137½ St Bonaventure
Picard Louis, public market, 128 Inspector, h 200 Aqueduct
Picard Louis, sen., butcher, stall 39 St Anns market and 128 Inspector, h 200 Aqueduct
Picard Mathias, shoemaker, 458 Wolfe
Picard Miss Emérand, 27 St Emery
Picard Miss Louise, dressmaker, 207 Durham
Picard Mrs. Antoine, bdg hse, 41 St Louis
Picard Mrs. F., wid Treffié, r 83 Beaudry
Picard Mrs. Justine, wid J. Bte., 329 Wolfe
Picard Mrs. L., wid Pierre, dressmaker, 79 Sanguinet
PICARD NAPOLÉON, sub-agent of the Commercial Union Assurance Co., h 1292 St Joseph, Town of St Henry
Picard Pierre, 39 St Dominique
Picard Pierre, laborer, 112 Panet

LAMBERT'S Museum, Life Size Models of Celebrities, 301 Notre Dame Street.

Phœnix Fire Insurance Co.

OF LONDON.

ESTABLISHED 1782.

This Company established its Agency in Canada in the year 1804, and continues to Insure Property of every description against loss or damage by Fire at reasonable rates.

Losses settled in this Country without reference to the Board of Directors in London.

The Company is composed of a numerous body of wealthy proprietors, who are individually liable to the full extent of their private fortunes, in addition to the large invested Capital of the Company. Upwards of $100,000 are invested for the security of Policy-Holders in Canada, in accordance with the New Insurance Law.

No Charge for Policies or Endorsements.

HEAD OFFICE,

14 St, Sacrament Street,

MONTREAL.

GILLESPIE, MOFFATT & CO.,

General Agents for Canada.

R. W. TYRE, *Manager.*

JAS. BAYLIS & SON—CARPET, OIL CLOTH & CURTAIN WAREH'SE—459 & 461 NOTRE DAME ST

PICARD REV. M. EUSTACHE, Seminary of St Sulpice, 320 Notre Dame
Picard Trefflé, bookkeeper, 208 St Elizabeth

PICAULT & CO.,
Physicians,
Chemists and
Druggists;
Private cases particularly attended to
75 Notre Dame cor Bonsecours

Picault Jules, mason, bds at 31 St Claude
PICAULT PIERRE E., M.D., of Picault & Co., bds at 47 Dubord
Pichard Raymond, clerk, 207 Amherst
Piché Adelard, shoemaker, 252 Mignonne
Piché Albert, laborer, r 69 Visitation
Piché Albert, shoemaker, 388 St Catherine
PICHE ALPHONSE, M.D., physician and surgeon, 165 St Constant
Piché Ambroise, clerk, 80 St Dominique
Piché Damase, sawfiler, 522 St Catherine
Piché Damase, sawfiler, 293 Seaton
Piché Damase, shoemaker, 281 St Dominique

PICHÉ & DEMERS,
GROCERS, WINE AND SPIRIT
MERCHANTS, 68 St Antoine

Piché Edouard, butcher, 25 Grand Trunk
Piché Ed., shoemaker, 300 Durham
Piché Elzéar, baker, 70 Inspector
Piché Eugène, bookkeeper, 29 St Margaret
Piché Fabien, chandler, 41 Jacques Cartier
Piché Ferd., engineer, 269 Craig
Piché François, cabinetmaker, 37 Labelle
Piché Frs. Xavier, carpenter, 53 Dupré lane
Piché Gaspard, clerk, bds at 76 St Dominique
Piché George, laborer, 443 Panet
Piché Guillaume, mason, 370 Panet
Piché Hercule, joiner, 741 St Joseph
Piché J. Adjutor, grocer, Dorchester cor Wolfe, h 118 Wolfe
Piché Jean Bte., stonecutter, 232 St Constant
Piché Joseph, laborer, 373 Seaton
Piché Joseph, painter, bds at 208½ St Lawrence
Piché Joseph, tobacconist, 469 St Catherine
Piché Joseph, tailor, 85 St Maurice
PICHE JOSEPH F., baker, 521 Dorchester
Piché Léandre, saddler, 72 Bleury, h St Felix
Piché Léon, 165 St Constant
Piché Louis, laborer, 619 St Mary
Piché Miss Elizabeth, dressmaker, 388 St Catherine
Piché Modeste, policeman, 16 Grey Nun
Piché Mrs. Emélie, wid Alexandre, fruits, 29 Bonsecours market, h 37 Labelle
Piché Nap., engineer, 88 Amherst
Piché Nap., painter, r 106 Grand Trunk
PICHÉ REV. NAZAIRE, Roman Catholic, Lachine
Piché Samuel, laborer, r 139 College
Piché Stanislas, laborer, 310 Amherst
Piché Stanislas, policeman, 312 Amherst
Piché Stanislas, saw filer, 469 Ontario, h 310 Amherst
PICHÉ URGELE, advocate, clerk of the House of Commons, Ottawa, 410 St Denis
Piché Urgèle, clerk, 76 St Dominique
Piché Zotique, shoemaker, 147 Panet
Pichette A., shoemaker, bds at 284 St Lawrence
Pichette Ambroise, laborer, Basin
Pichette Benj., printer, 335 Wolfe
Pichette Camille, blacksmith, 245 Seaton
Pichette Geo., printer, 1106 St Catherine
Pichette Joseph; shoemaker, r 282 Mignonne
Pichette Jos., upholsterer, r 25 St Felix
Pichette Louis, lamp lighter, 64 Panet
Pichette Louis, shoemaker, r 175 Panet
Pichette Mrs. Caroline, wid Fabien, laundress, 60 Panet
Pichette Mrs. E., wid Frs., seamstress, 182½ Jacques Cartier
Pichette Nap., shoemaker, 303 Wolfe
PICKEN E., bookseller and stationer, 11 Beaver Hall hill, h 305 St George
Picken Henry B., clerk Bank of Montreal, 305 St George
Pickering John, laborer, 135 Grand Trunk
Pickett James H., printer, 10 Fort
Pickett Mrs E., wid F., 577 Wellington
Pickle Mrs. J., wid Judah, bdg hse, 106 St Bonaventure
Pickles John, engineer and millwright, Henry
Picotte Alex., leather cutter, 273 Montcalm
Picotte Augustin, 13 Robin lane
Picotte Delphis, shoemaker, 15 Robin lane
Picotte Joseph, grocer, 14 Campeau
Picotte Moïse, laborer, r 195 Lafontaine
Picotte Uldéric, carpenter, 205 Frontenac
Piedsblanc Antoine, laborer, 8 Napoleon
Pieffer Peter, laborer, 561 William
Pierce John, bookkeeper, 206 Chatham
Pierre Jules, fruit dealer, 430 Ontario
Pierson Henry, blacksmith, 53 St Constant

PIGEON A. J.,
CABINETMAKER and UPHOLSTERER,
MEDIÆVAL ART FURNITURE, a specialty, 62 St Antoine,
h 111 Inspector

Pigeon Alexandre, woodyard, 75 Barré
Pigeon Alfred, carter, r 323 Durham
Pigeon Ant., of Pigeon & Bastien, 121 Montcalm
Pigeon & Bastien, lumber dealers, 299 St Mary
Pigeon Charles, blacksmith, 287 Lafontaine
Pigeon Evariste, carter, 194 German
Pigeon Frs., laborer, Island
Pigeon Henri, saddler, bds at 194 German
Pigeon Honoré, saddler, 271 Wolfe
PIGEON ISAIE, groceries, wines, liquors and provisions, 146 and 148 St Bonaventure cor Inspector
Pigeon Isidore, carter, r 99 Durham
Pigeon John, engineer and bdg hse, 268 St Joseph
Pigeon John, painter, 54 Jacques Cartier
Pigeon Jos., 93½ St Hubert
Pigeon Jos., printer, 207 St Bonaventure
Pigeon Jos., saddler, bds at 194 German
Pigeon Jos., trader, r 7 Robin lane

Free Burning LACKAWANNA Coal a Specialty,

JAMES BAYLIS & SON keep on hand the best makes in BRUSSELS and TAPESTRY CARPETS

Pigeon Louis, baker, 168 Ann
Pigeon Louis, laborer, 113 Dufresne
Pigeon Maxime, joiner, 13 Houle
Pigeon Mrs. Corinne, dry goods, 351½ Ontario, h 351 Ontario
Pigeon Mrs. Justine, wid Isidore, tailoress, r 88 Durham
Pigeon Narcisse, joiner, 558 St Catherine
Pigot John, laborer, 82½ Colborne
Pike Jas., Chomedy
Pike Ths., blacksmith, 73 Congregation
Pilair Antoine, carter, 203 Visitation
Pilaire Mrs. Marguérite, wid Antoine, basket dealer, Bonsecours market, h 36 Wolfe
Pilborough Henry, clerk, 32 Balmoral
Pilette Denis, butcher, 56 Manufacturers
Pilette Pierre, bds at 60 St Bonaventure
Pillar Lindsay, lumber merchant, office 386 Craig, h 164 Sanguinet
PILLAR WILLIAM, lumber merchant, 498 Craig, h 1 Mitcheson av n Hotel Dieu
Pillett Henri B., student at law, Court House, bds at 23 St Denis
PILLOW, HERSEY & CO., manufacturers of cut nails, tacks, brads and shoe nails, railway and pressed spikes, horse shoes and horsehoe nails, office 3, 5 and 7 Custom House sq, works Mill, 102 St Patrick, Condé and Montmorency
Pillow John A., of Pillow, Hersey & Co., 818 Sherbrooke
PILON A., & CO., dealers in fancy and staple dry goods, 615 and 617 St Catherine
Pilon Albert, painter, 6 St Alphonse
Pilon Alfred A., clerk, 48 Barré
Pilon Anthime, of A. Pilon & Co., 467 Mignonne
Pilon Elie, grocer, 258 Mignonne, h 256 Mignonne
Pilon Etienne, shoemaker, 384 St Joseph
Pilon Félix, laborer, 295 Montcalm
Pilon Grégoire, mason, r 497 Wolfe
Pilon Jean Baptiste, laborer, 7 Robin lane
Pilon J. Bte., undertaker, 561 St Joseph, h 561½ St Joseph
Pilon Joseph, axe grinder, Basin n St Martin
Pilon Joseph, boots and shoes, 340 Visitation, bds at 314 Craig
PILON JOSEPH, boot and shoe manufacturer, 67 St Lawrence, bds at 314 Craig
Pilon Jules, painter, 140 Railway track
Pilon Maurice, clerk, 662 St Catherine
Pilon Moïse, clerk, 319 Jacques Cartier
Pilon Mrs. Elmire, wid Louis, 64 Dominion
Pilon Mrs. M., dressmaker, 662 St Catherine
Pilon Paul, carpenter, Manufacturers
Pilon Pierre, boatman, 75 Barré
Pilon Théodore, gardener, 554 Mignonne
Pilon Zotique, shoemaker, 250 Mignonne
Pilot Jos., grocer, 441 St Joseph
Pilotte Frs., shoemaker, 779 St Joseph
Pin Henri, slater, r 105 St Martin
Pinaud Joseph, laborer, 242 Amherst
Pinder John, broker, 228 St Hubert
Pineau Baptiste, joiner, 32 Montana
Pineau Octave, laborer, 22 Picard lane
Pinelle Geo., laborer, 459 Jacques Cartier
Pinet Geo., jail turnkey, 54 Gain
Pinet Geo. S., caulker, 57 Versailles

PINGEL J. C., & CO.,
practical Watchmakers and Jewellers,
705 Craig

Pingel J. C., of J. C. Pingel & Co., 16 Hermine
Pinkerton Robert C., of Pinkerton, Whitham & Co., 25 Lorne av
PINKERTON, WHITHAM & CO., boots and shoes, wholesale, 11 Youville cor Norman
Pinkney Wm., clerk stores department G.T.R., 51 Forfar
Pino Alarie, cook, 242 Amherst
Pinot Adelmard, clerk, bds at 3 Victor
Pinparé Xavier, laborer, 237 Beaudry
Pinson Joseph, machinist, 4 Busby lane
Pinsonnault Mrs Aimée, wid Raphaël, 170 St Martin
Pinsonnault Mrs. F., wid Moïse, 70 Ontario
PINSONNAULT MONSEIGNEUR P. A., R. Catholic, Bishop of Birtha, Bishop's palace, Lagauchetière cor Cathedral
Pinsonneault A. B., of John F. Power & Co., 1349 St Catherine
Pinsonneault Alexandre, grocer, 370 Wolfe
Pinsonneault Bernard, medical student, bds at 73 St Urbain
Pinsonneault Hormisdas, cabinetmaker, bds at 44 St Dominique
Pinsonneault Dieudonné, grocer, 128 Richardson
Pinsonneault Jacques, tinsmith, 97 Campeau
Pinsonneault Joseph, eating house, 115 St Paul
Pinsonneault Mrs. S., wid Wm., trader, 350 Beaudry
Pinsonneault Paul, laborer, 365 Sydenham
Pinsonneault Théodule, cabinetmaker, bds at 44 St Dominique
Pion Edouard, carpenter, 177 Beaudry
Pion Magloire, cooper, 43 Chaboillez
Pion Miss Célina, dressmaker, 278 Mignonne
Pion Moïse, carter, 372 Seaton
PIPE WILLIAM, machinist, 28 Victoria sq, h 58 Cadieux
Piper Wm., laborer, 18 St Margaret
Piquette Joseph, conductor C.P.R., r 14 Dufresne
Piquette Joseph, laborer, r 14 Dufresne
Piquette Medéric, laborer, 312 Jacques Cartier
Piquette Olympe, collector, 203 Durham
Piquette Régis, carpenter, 387½ Montcalm
Pirotte Jules, 409 Dorchester
PITCHER REV. J. T., pastor, west end Methodist church, 540 St Joseph
PITMAN JOSEPH, contractor, 133 St Charles Borromée
Pitman Miss, 21 St Emery
Pitre Joseph, carter, 305 St Joseph
Pitt J. M., notary, 350½ Ontario
Pitt John, fitter, bds at 576 Wellington
Pitts Benj., brassfinisher, 122 Forfar
Pitts John, carpenter, 112 Forfar
Pitts John, shoemaker, 236 St Martin
Place G. S., crockery, 217 St Charles Borromée
Place Stephen, expressman, 669 Mignonne
PLAMONDON & BARBEAU, real estate agents, 35 St James
Plamondon Ed., confectioner, 521 Mignonne

GEORGE F. HARTT, 24 Victoria Square.

JAS. BAYLIS & SON—CARPET, OIL CLOTH & CURTAIN WAREH'SE—459 & 461 NOTRE DAME ST

Plamondon Geo., hatter, 31 Beaudry
Plamondon Ignace, foreman, 96 Dorchester
Plamondon Joseph, 440 St Catherine
Plamondon Jos., conductor G.T.R., 100 St Felix
Plamondon L., clerk, bds at 530 St Joseph
Plamondon Louis, of Plamondon & Barbeau, 35 St James
Plamondon Michel, stevedore, 249 Ontario
Plamondon Mrs. Eloise, wid Ed., seamstress, 26 St Adolphus
Plamondon Mrs. Mary, wid Pierre, grocery, 142 Dorchester
Plamondon Théodore, notary, 385 Craig
PLAMONDON VERY REV. CANON LOUIS T., Bishop's palace, Lagauchetière cor Cathedral

PLANTE A.,
UNION TEA STORE, 140 St Lawrence

Plante Adolphe, brickmaker, 337 Parthenais
Plante Alexis, carpenter, r 155 Frontenac
Plante Alexis, policeman, 42 Frontenac
Plante Antoine, laborer, 217 Frontenac
Plante Augustin, shoemaker, 579 St Lawrence
Plante Azarie, grocer, 29 and 31 Houle
Plante Charles, laborer, 143 St Charles Borromée
Plante David, shoemaker, 211 Panet
Plante Désiré, shoemaker, 434 Lagauchetière
Plante Dieudonné, joiner, Frontenac n Lafontaine
Plante Edward, baker, 170 Wolfe
Plante Edwin, clerk, 66 University
Plante Elie, of Plante & Dubuc, bds at 120 St Denis
Plante Elzéar, runner, 142 St Bonaventure
Plante Félix, joiner, r 189 St Denis
Plante François, laborer, 297 Seaton
Plante Frs. Aimé, r 19 Charlotte
Plante Gaspard, letter carrier, 153 Cadieux, St J. Bte. village
Plante Henri, shoemaker, 9 Houle
PLANTE J. BTE., letter carrier, 38 Montcalm
Plante J. Bte., of Tourville & Plante, 708 St Catherine
Plante J. Bte., shoemaker, 434 Lagauchetière
Plante Jos., carter, 374 Fullum
Plante Jos., shoemaker, 434 Lagauchetière
Plante Maxime, brickmaker, 339 Parthenais
Plante Moïse, laborer, 558 St Mary
Plante Mrs. A., tobacconist, 579 St Lawrence
Plante Mrs. Emelie, wid Aimé, 47 Barré
Plante Mrs. Marie, wid Joseph, 26 Dubord
Plante Mrs. Marie, wid Jos., 70 Jacques Cartier
PLANTE P. E., M.D., physician and surgeon, 847 St Catherine
Plante Pierre, chairmaker, 7 Metcalfe lane
Plante Prospère, laborer, 375 Sydenham
Plante Trefflé, joiner, 379 Amherst
Platt George F., of Platt, Tylee & Co., 32 Cadieux
Platt John, clerk, 10 Plateau
Platt Mrs. J. E., wid Geo., 32 Cadieux
Platt, Tylee & Co., com merchants, 10 St Nicholas
Pleau Israel, moulder, 108 Versailles
PLEAU ALPHONSE, tinsmith, roofer and plumber, 824 St Catherine, h Labelle, n St Catherine
Pleau Léger, joiner, 357 Seigneurs
Plessis dit Belair Wm., painter, 304 Panet
PLIMSOLL ARTHUR H., accountant, 10 Western chambers, 22 St John, h 735 Sherbrooke
Plimsoll John, 735 Sherbrooke
Plinguet Jacques A., book and job printer, 39 St Jean Baptiste, h 1 Jamaica place, 41 German
Plisson Henri, painter, r 112 Montcalm.
Plouf Hercule, joiner, 129 Workman
Plouf Mrs. Thérèse, wid Ant., dressmaker, 280 Jacques Cartier
Plouffe François, fruits, 153 Lagauchetière
Plouffe J. Bte., cabinetmaker, 132 Drolet
Plouffe Joseph, laborer, 304 Montcalm
Plouffe Michel, clerk, 275 Montcalm
Plouffe Siméon, laborer, r 323 Montcalm
Plouffe Théodore, collector, 244 Lafontaine
Plow H., clerk Car mileage office G.T.R., 71 St Alexander
Plow Wm., clerk G.T.R., 71 St Alexander
Plumb James, laborer, 97 Prince
Plunkett Joseph, bricklayer, r 40 Smith
Plunkett Mrs. Mary, wid Ant., 10 Chenneville
Pocktling M., bds at 106 St Bonaventure
Pocock Fred., foreman, 247 St Bonaventure
Poet Mrs. Amelia, wid Jas., 157 Vitré
POINT REV. PETER, S.J., St Mary's college, 142 Bleury
POINTE AUX TREMBLES STAGE DEPOT, 147 St Paul, office 131 St Paul
Poirier Alfred, trader, 10 Bonsecours market, h 237 Brodie, Town of St Henry
Poirier Archibald, carpenter, 39 Dubrule lane
Poirier C. Théophile, laborer, 239 Grand Trunk
Poirier Cyrille, laborer, 302½ Amherst
Poirier Ferdinand, joiner, 332 Ontario
Poirier Hector, printer, bds at 20 Sanguinet
Poirier Guil., laborer, 101 Versailles
Poirier Hyacinthe, carter, Lusignan
Poirier J. Bte., carpenter, 337 Richmond
POIRIER JEAN BAPTISTE, carriagemaker, Lachine
Poirier Joseph, accountant, 15 Place d'Armes, h 142 St André
Poirier Joseph, bailiff, 416 Durham
Poirier Joseph, brakeman, 39 Dubrule lane
Poirier Jos., joiner, 284 German
Poirier Joseph, clerk, 142 St André
Poirier Léon, carpenter, 64 Grand Trunk
Poirier Louis, brakeman, r 205 Guy
Poirier M., conductor G.T.R., 23 Mountain
Poirier Michel, laborer, 21 Manufacturers
Poirier Moïse, conductor G.T.R., 17 Schoolhouse
Poirier Moïse, brakeman, 6 Schoolhouse
Poirier Moïse, conductor G.T.R., 23 Mountain
Poirier Mrs. E., wid Henri, dressmaker, 113 St Lawrence
Poirier Mrs. Zéphirine, wid Séraphin, 162 Visitation
Poirier Nap., barber, 316 Mignonne
Poirier Octave, laborer, 44 Smith
Poirier Odilon, storeman, 38 Logan
Poirier Oscar, joiner, 40 St James

LAMBERT'S Museum and Fine Art Gallery, 301 Notre Dame Street.

JAMES BAYLIS & SON keep constantly on hand a Large Stock of Curtain Materials and Cornices.

Poirier Pierre, laborer, r 8 Amherst
Poirier Selvini, baker, 171 St Maurice
Poirier Timothé, carter, 100½ St Martin
Poirier Xavier, laborer G.T.R., 539 William
Poirier Zéphirin, clerk, 72 Panet
Poissant Luc, laborer, 112 Dorchester
Poissant Miss Victoire, Liverpool
Poissant Peter, blacksmith, 58 Fullum
Poissant Solomon, laborer, Napoleon road
Poitevin Alex., carpenter, 4 Chatham
Poitevin Edmond, laborer, 9 St Thérèse
Poitevin Frs., carter, 620 Mignonne
Poitevin George, laborer, 583 Upper St Elizabeth
Poitevin Hector, tobacconist, bds at 685 St Lawrence
Poitevin J. Bte., carter, 687 St Lawrence
Poitevin Joseph, cooper, Manufacturers
POITEVIN JOSEPH C., M.D., physician and surgeon, 212 St Lawrence, St J. Bte. village
Poitevin Mrs. L., bdg hse, 128 St Elizabeth
Poitevin Mrs. Eugénie, wid Edouard, 46½ Barré
Poitier François, laborer, 15½ Amherst
Poitras Amédée, grocer, 224 Lafontaine, h 228 Lafontaine
Poitras Bernabé, carter, 374 Mignonne
Poitras Denis, clerk, 165 St Joseph, bds at 96 St Lawrence
Poitras Ed., tinsmith, 358 Seigneurs
Poitras Frs. X., joiner, 9 Lusignan
Poitras Gédéon, roofer, 441 Beaudry
Poitras Geo., laborer, 112 Seigneurs
Poitras Guillaume, tobacconist, 21 Marianna
Poitras H. H., butcher, stall 47 St Anns market, h 9 Lusignan
Poitras Henri, laborer, 66 Beaudry
Poitras J. B., architect, 167 St Hubert
Poitras J. Bte., stonecutter, 179 Grand Trunk
Poitras Jean, cooper, 320 Montcalm
Poitras Jean, laborer, 518 Ontario
Poitras Joseph R., of Poitras & Martin, 167 St Hubert
POITRAS & MARTIN, architects, 15 St Lambert
Poitras L., contractor, 108 St Lawrence
Poitras Mrs. J., wid Roch, r 22½ St Charles Borromée
Poitras Mrs. Louise, wid Antoine, 429 Montcalm
Poitras Napoléon, barber, bds at 153½ German
Poitras Olivier, carpenter, r 478 Beaudry
POITRAS P., & CO., tinsmiths, roofers and plumbers, 214 St Lawrence
Poitras Philéas, r 32 Lagauchetière
Poitras Pierre, of P. Poitras & Co., 119 St Hubert
Poitras Pierre, shoemaker, 122 Beaudry
Poitras Pierre Z., contractor, 117 St Hubert
Poitras Ths., basket dealer, Bonsecours market, h 153½ German
Poitras Ulric, butcher, 58 St Lawrence
Poitras Xavier, laborer, 76 Amherst
Poitras Xavier, laborer G.T.R., r 21 Manufacturers
POLAN JAMES, groceries and provisions, 433 Seigneurs, h 147 St Antoine
Polender N., joiner, 508 Wolfe
POLICE COURT, W. H. Brehaut and M. C. Desnoyers, police magistrates; Louis D. René-Cotret, chief clerk; Edmund McMahon, 2nd clerk; H. B. Martin, 3rd; J. N. Pauzé, 4th; Louis Bazinet, 5th; William Frazer, crier, Court house, 177 Notre Dame
POLICE HEAD QUARTERS, F. W. L. Penton, chief; C. P. Naegelé, deputy chief; Hercule Paradis, sub-chief; Chs. Glackmeyer, jun., accountant; Henri Dulaz, clerk; Andrew Cullen, Joseph Riché, Vincent Lafon, Patrick Murphy, Ludger H. Arcand, John Fahey, detectives, 45 Jacques Cartier sq
POLICE MAGISTRATE'S OFFICE, W. H. Brehaut and M. C. Desnoyers, police magistrates, Court house, 177 Notre Dame
POLICE STATION, sergeant Arthur Frigon, guardian, Island
POLICE OF ST HENRY, Z. Benoit, chief, 1179 St Joseph, Town of St Henry
POLICE STATION No. 1, Henry Dreifuss, sergeant, 45 Jacques Cartier sq
POLICE STATION No. 2, Charles Bérard, sergeant, 47 Craig
POLICE STATION No. 3, 406 Ontario
POLICE STATION No. 4, Isaac Gauthier, sergeant, 705 Ontario n German
POLICE STATION No. 5, Walter Burke, sergeant, 47 Jurors n Hermine
POLICE STATION No. 6, Anthony Maher, sergeant, 17 Chaboillez sq
POLICE STATION No. 7, John Clancy, sergeant, 67 Young
POLICE STATION No. 8, Séraphin Niquet, sergeant, 73 Canning
POLICE STATION No. 9, John Clancy, sergeant, cor Seigneurs and Grand Trunk
POLICE STATION No. 10, Watson Richardson, sergeant, 1655 St Catherine
POLICE STATION No. 11, L. N. Riendeau, guardian, 15 Logan
POLICE STATION of St Jean Bte. village, James Hogue, chief, 105 George Hypolite, St J. Bte. village
POLICE (WATER) STATION, J. McLaughlin, chief, 12 Grey Nun
Poliquin Alfred, shoemaker, 241 Panet
POLIQUIN DENIS, boots and shoes, 494 St Mary
Poliquin Louis, joiner, 138 Wolfe
Poliquin Miss Josephte, laundress, 230 Montcalm
Poliquin Mrs. Adeline, wid François, 373 Logan
Poliquin Mrs. T., wid Thomas, 485 Wolfe
Polito Théodore, painter, 1 Josephine lane

POLIWKA EMIL,
Wholesale Importer, and dealer in all grades of GLUE, 36 St Sacrament, (opposite the Corn exchange),
h 428 Upper St Dominique

Pollard John, fitter, Charron
Pollock James, clerk, 45 Berthelet
Pollock James, traveller, 609 Upper St Elizabeth
Pollock Ths., meter maker, r 427 St Mary

LAMBERT'S Museum, open from 10 A.M. to 10 P.M., 301 Notre Dame Street.

JAS. BAYLIS & SON—CARPET, OIL CLOTH & CURTAIN WAREH'SE—459 & 461 NOTRE DAME ST

POLLOCK JAMES K., carver, gilder, looking glass, picture frame and passe-partout manufacturer, 15 Bleury, h 427 St Mary

Polson Mrs. A., wid John, Papineau road n Logan farm
Pominville Alfred, clerk, 15 Guy lane
Pominville Chs., tailor, 337 Lagauchetière
Pominville Frs., carpenter, 185 Murray
Pominville Frs. X., clerk, 17 Pea lane
Pominville Louis, advocate, 23 Sanguinet
Pominville Louis, butcher, 29 St Philip
Pominville Louis, customs officer, bds at 57 Common
Pominville Mag., clerk, 23 Sanguinet
Pominville Mrs. Clémence, wid Michel, 9 Parker lane
Pontbriand Chs., laborer, 226 Lafontaine
Pontbriand J. Bte., shoemaker, 15 Balmoral
Pontbriand Jos., foreman, 179 Guy
Ponton Édouard, painter, 329 Logan
Ponton Fabien, hairdresser, 210½ St Lawrence, h 212 St Lawrence
Ponton Frs. Xavier, brassfinisher, 126 St Elizabeth
Ponton Joseph, barber and hairdresser, 44 St Lawrence, h 42 St Lawrence
Ponton Louis, painter, 668 Mignonne
Ponton Moïse, barber, r 169 St Dominique
Pool Oscar, laborer, 103 Craig
Poole T. S., grocer, 801 Ontario, h 803 Ontario
POPE MAJOR SAMUEL, storekeeper Militia department, St Helen's Island, office 217 Water, h 300 St Charles Borromée
Popham Henry, leather cutter, 171 College
Popham James, of James Popham & Co., 128 Upper St Urbain
POPHAM JAMES, & CO., boot and shoe manufacturers, wholesale, St James buildings, 28 Victoria sq
POPHAM JOHN, advocate and commissioner for Ontario, Quebec, and the Lower Provinces, marine insurance broker and agent, 93 St François Xavier, h Lachine
Popurus Modeste, laborer, 386 Montcalm

PORCHERON A. D.,
TOBACCO MANUFACTURER,
College buildings, St Henry,
h 132 St George

Porcheron Edouard, carriagemaker, r 200 St Constant
PORK INSPECTION STORES, James Doheney, inspector, 65 Queen and 44 Wellington
PORLIER & BESSETTE, grocers, wine and spirit dealers, 908 St Joseph, St Cunégonde
PORLIER JOSEPH, boots and shoes, wholesale and retail, 904 St Joseph, St Cunégonde
PORTELANCE J. N., fancy, staple and general dry goods, 151½ St Lawrence, h 151 St Lawrence
Porteous John, assistant general freight agent G.T.R., 23 Jacques Cartier sq, bds at St Lawrence hall, 139 St James
Porteous C. E. L., bank clerk, 14 Phillips sq

PORTEOUS & CO., Metal Brokers, Agents for John Stewart & Co., Glasgow Iron works, Glasgow; F. W. Moss, manufacturer of Steel Files, &c., &c., Sheffield, 41 St François Xavier

Porteous John, drill instructor, 41 St Alexander
Porteous Mrs. Louise, wid Jas., 478½ Ontario
Porteous Thomas, of Porteous & Co., 80 University
Porteous Thos., notary, 81 St Constant
Porteous Thos., storeman, r 42 Aylmer
Porteous Wm., fireman, 117 Centre
Porter Henry, bookkeeper, 14 Grand Trunk
Porter Henry, of Porter & Savage, bds at 34 St Denis
Porter Hugh, general trader, 26 Cathcart
Porter John, clerk, 6 Plateau
Porter Miss, 105 Vitré
PORTER MISS JANE, school and musical academy, 162 Mansfield

PORTER & SAVAGE,
Manufacturers of Leather Belting, Fire Engine Hose, Lace Leather, in hide & strings. Manufactory, 436 Visitation. *See Adv at end of book*

Portland hotel, Ed. Collette, proprietor, 189 and 191 Commissioners
Portugais Eugène, barber and tobacconist, 966 St Catherine, h Mignonne n St Constant
Portugais Léger, joiner, 282 German
Portugais Léger, undertaker, 578 St Catherine, h 276 German
PORTUGUESE CONSULATE, Frank A. Routh, consul, 299 Commissioners
PORT WARDEN'S OFFICE, David Ross Kerr, port warden, 14 Custom House sq
Positive Government Security Life Assurance Co., John Taylor, secretary Canadian branch, office 353 Notre Dame
POST OFFICE, Major G. Lamothe, postmaster; M. Emery, assistant postmaster, 130 St James cor St François Xavier
POST OFFICE INSPECTOR'S OFFICE, Edwin F. King, post office inspector, 130 St James cor St François Xavier
POST OFFICE, branch, A. Auger, manager, 311½ St Lawrence
POST OFFICE SAVINGS BANK DEPARTMENT, H. A. Bourret, senior clerk, M. O. branch, 130 St James cor St François Xavier
Potent Alphonse, finisher, 331 Matthew
Pothier Achille, clerk, bds at 16 Bonsecours
POTTER HENRY, manager City club, 132 St James, res at St Lambert
Potter Richard, fireman, 64 Sebastopol
Potter Richard J., druggist, 298 St Urbain
Potter Thomas, auctioneer, 70 Cathcart
Potter Ths., grocer, 535 St Bonaventure, h 533 St Bonaventure
Potter Wm., bank note printer, 607 St Mary
Potter Wm., wheelwright, 162 Richardson

GEORGE F. HARTT, WHOLESALE AND RETAIL

JAMES BAYLIS & SON—COCOA MATTING, MATS, & STAIR RODS—459 & 461 NOTRE DAME ST

Potts John, waiter, 205 Upper St Urbain
Potvin Amable, storeman, r 22 Bruchesi
Potvin Désiré, axemaker, 74 St Andrew
Potvin Jos., carter, 52 Pichette
Potvin Mrs. Emilie, wid Jos., 24 Mountain
Poudrette Edouard, 38 Vallée
Poudrette Jos., joiner, 32 Vallée
Poudrier Augustin, trader, 489 St Mary
Poudrier Mrs. A., milliner, 489 St Mary
Pouillot Geo., shoemaker, bds at 155 St Paul
Poulin Charles, brakeman G.T.R., bds at 161 Grand Trunk
Poulin Alp., agent, 55 St Antoine
Poulette Félix, machinist, 32 St Urbain
Poulette Louis, shoemaker, 239 Mignonne
Poulin Félix, trader, 4 Bonsecours market, h 10 St Claude
Poulin Henri, trader, 51 Bonsecours
Poulin J. Bte., carter, 458 Wolfe
Poulin Jos., carter, 86 Frontenac
Poulin Louis, carpenter, 132 Seaton
Poulin Louis, joiner, 197 Visitation
Poulin Louis, laborer, r 165 St Martin
Poulin Magloire, roofer, 48 Devienne
Poulin Miss Thérèse, bds at 13 Brock
POULIN PIERRE, & CO., general provision dealers, cellars 4 and 5 Bonsecours market, St Paul
POULIN P., distiller and manufacturer of liquors, works 19 and 21 St Thérèse, h 183 St Denis
Poulin Pierre, of Pierre Poulin & Co., 10 St Claude
Poulin Octave, fancy goods, Bonsecours market, h 29½ Perthius
Poulin Pierre, barkeeper Canada hotel, h 183 St Denis
Pouliot Théophile, clerk, 618 St Joseph
POUPART A., & CO., grocers, 477 Dorchester
Poupart Alexis, of Poupart & Co., 395 Mignonne
Poupart Alexis, grocer, 240 Wolfe, h 244 Wolfe
Poupart Hubert, 24 Logan
Poupart Hubert, laborer, r 136 Poupart
Poupart Joseph, grocer, 53 St Mary, h 51 St Mary
Poupart Léon, carter, 526 Mignonne
Poupart Mrs. O., wid Nazaire, r 354 Panet
Poustie James, Montreal Telegraph Co., 42 Berthelet
Poutré Félix, trader, 104 Notre Dame
Pouvey Henry, boilermaker, 137 Centre
Pow James, clerk stores department G.T.R., 372 Seigneurs
Powell Henry, clerk, bds at 7 St Dominique
Powell James, foreman, 514 Seigneurs
Powell Peter, carpenter, 108 Sebastopol
Powell R. F., ticket agent Montreal, Portland and Boston R.R., 247 St James, h 514 Seigneurs
Powell Ths. P., of Garnham & Powell, and agent for the Year Book, 217 St James, h Anderson
Powell Wm., organist and music teacher, 270 St Antoine
Power Ed., engineer, 177 Nazareth
Power Ed., ship carpenter, 72 Colborne
Power Edward, shoemaker, 64 Wolfe
Power James, laborer, 19 Dowd
Power John, foreman, 62 Colborne
Power John, iron turner, 26 Farm
Power John, laborer, 127 McCord
POWER JOHN F., & CO., flour and produce merchants, 20 Foundling cor Port
Power John F., of John F. Power & Co., 16 Cathcart
Power John, second-hand store, 320 St Joseph
Power Jos., watchman, 61 Richardson
Power Lawrence, engineer, 177 Nazareth
Power Michael, of Mallet & Power, 156 Dalhousie
Power Miss Bridget, dressmaker, 771 Ontario
Power Miss Mary, dressmaker, 86 St George
Power Mrs. Bridget, wid Michael, r 65 Young
Power Mrs. Mary, wid John, vegetables, stall B, St Antoine market
Power Mrs. W., wid Jas., 129½ McCord
Power Nicholas, engineer, 25 Farm
POWER & PARK, steel and stencil letter cutters, 192 St Peter
Power Patrick, laborer, r 54 Young
Power Richard, watchman, 174 St Urbain
Power Ths., laster, 148 Dalhousie
Power W. E., of Power & Park, 158 St Hypolite
Powers Mrs., wid, r 172 Shannon
Powers Patrick, blacksmith, r 103 Dalhousie
Powis Edmund, of Mackenzie, Powis & Co., 23 Donegana
Powles Henry, blacksmith, 117 Conway
Powles Henry H., fitter, 119 Conway
Powles James, turner, 22 Favard
Powles Mrs. Jane, wid William, 67 Congregation
POWNALL ROBERT, general agent Canada Life Assurance Co., for the province of Quebec, 182 St James, h 62 St Famille
Powney Robert, customs officer, 142 Murray
Pozé Flavien, laborer, 141 Sanguinet
Pracken Steven, carter, 112 Centre
Prand J., confectioner, 308 German
Pratt Benj., laborer, Manufacturers
PRATT JOHN, ESTATE OF, Joseph O. Gravel, manager, 335 St Paul
Pratt John, policeman, 261 St Urbain
Pratt L. E. N., bookkeeper, 126 Cadieux
Pratt Miss Sophie, dressmaker, r 47 St Philip
Pratt Mrs. M., wid Edward, 404 St Catherine
Pratt Mrs. M., wid John, 3 Beaver Hall sq
Pratt Noël, cabinetmaker, 35½ St Lawrence
Pratt W. E., 35½ St Lawrence
Pratt Wm., laborer, 104 Seigneurs
Pratt Wm., tinsmith, 114 St Constant
Préfontaine Alexis, policeman, 14 St Alexis
Préfontaine Arthur, clerk, 169 Sanguinet
Préfontaine Nap., clerk, bds at 107 St Paul
Préfontaine Napoléon, of Bourdon & Préfontaine, 4 St Mary, h Hochelaga
PRÉFONTAINE RAYMOND, M.P.P., of Prévost & Préfontaine, bds at Canada hotel, 17 St Gabriel, summer residence, Hochelaga

PREFONTAINE T., & CO.,
Lumber Merchants,
92 Sanguinet corner Dorchester,
and on the Wharf

COAL MERCHANT, Office 24 Victoria Square.

JAS. BAYLIS & SON—CARPET, OIL CLOTH & CURTAIN WAREH'SE—459 & 461 NOTRE DAME ST

Préfontaine Tous., of Préfontaine & Co., 428 St Denis
Prégeant François, cabinetmaker, 6 St Andrew
Prégeant François, 207 Aqueduct
Prendergast Alf., bookkeeper, 73 Champ de Mars
Prendergast J , laborer, 94 Young
Prendergast James, 101 Grand Trunk
Prendergast Pat., laborer, 211 St Etienne
Prendergast Pat., steamfitter, St Adolphus
Prendergast Peter, milk dealer, 179 St Antoine
Prendergast Thos., express driver, 235 William
Prendergast Ths., laborer, 83 Murray
Prénoveau Augustin, stonecutter, 335 Logan
PRENOVEAU C. M. R , secretary-treasurer St Louis Building society, 65 St Denis, Coteau St Louis
Prénoveau Jos., laborer, 37 Logan
Prénoveau Jos., stonecutter, r 119 Sydenham
Prentice Edward Alexander, stock broker, bds at St Lawrence hall, 139 St James
Prentice Mrs. Catherine, wid John, 883 Ontario
PRENTICE WILLIAM A., manager for John Radway, M.D., & Co., 439 St Paul and 16 St François Xavier, h 92 University
Prentiss Charles, marble polisher, r 15 St Geneviève
PREPARATORY HIGH SCHOOL, E.W. Arthy, head master, 15 University
PRESBYTERIAN CHURCH IN CANADA, office of Board of French evangelization, rev. R. H. Warden, agent, 210 St James
PRESBYTERIAN RECORD, monthly, annual subscription 60c. ; in parcels to one address, 25 cts. per copy ; issued by authority of the General Assembly of the Presbyterian Church in Canada ; James Croil, editor ; A. A. Stevenson, printer, office 210 St James ; circulation 35,000
PRESBYTERIAN THEOLOGICAL COLLEGE, rev. D. H. MacVicar, principal, 69 McTavish
Prescott Christopher, blacksmith, 152 Prince
Prescott John H., grocer, 1207 St Catherine, h 40 St Constant
Presseau François, laborer, 183 Visitation
Pressot J. Bte., laborer, 238 Beaudry
Pretewy William, shoemaker, 21 Woodyard
Pretty Frank, bookkeeper, 267 St Urbain
Préville Louis, bookkeeper, 186½ St Constant
PRÉVOST A., & CO., wholesale dry goods, 266 and 268 St Paul, and wholesale groceries and provisions, 213, 215 and 217 Commissioners
Prévost Alphonse, miller, r 10 Rolland lane
Prévost Amable, joiner, 92½ Craig
Prévost Ambroise, conductor C.P.R., 247 Jacques Cartier
Prévost André, baker, 44 Lusignan
Prévost Antoine, cooper, 134 Wolfe
Prévost Armand, of A. Prévost & Co., 300 Mountain
Prévost Arthur, confectioner, 635 St Catherine, h 59 St Elizabeth
Prévost Arthur, of A. Prévost & Co., 300 Mountain
Prévost Benj., clerk, 279 Seaton
Prévost Charles, contractor, 273 Jacques Cartier
Prévost Charles, shoemaker, 88 Seaton
Prévost Charles Arsène, clerk, 29 St Hubert
Prévost Félix, contractor, r 69 Visitation
Prévost Frederic, laborer, 79 Wellington
Prévost Frs. X., medical student, bds at 25 German
Prévost G. Adéodas, advocate, bds at 293 German
Prévost Guillaume, bookkeeper, bds at 101 St Louis
Prévost Hector, of A. Prévost & Co., 300 Mountain
Prévost Henri, brass and bronze worker, 65 St Elizabeth
Prévost Isidore, bookkeeper, 293 German
Prévost J. Bte., laborer, 21 St Martin
Prévost Joseph, joiner, 384 St Catherine
Prévost Joseph, laborer, 133 Dufresne
Prévost Joseph, laborer, r 213 Magdalen
Prévost Joseph, policeman, 75 Durham
Prévost Joseph, stonecutter, r 240 Sydenham
Prévost Jules, mason, 29 St Hypolite lane
Prévost Léandre, 72 Campeau
Prévost Léon, printer, 309 Logan
Prévost Louis, of Prévost & Paré, 2 Molson terrace, St Mary
Prévost Michel, stonecutter, 651 St Lawrence
Prévost Moïse, lumber merchant, 134 Visitation, h 63 Panet
Prévost Mrs. Adeline, wid Antoine, 86 St Elizabeth
Prévost Mrs. Caroline, wid David, dressmaker, 205 Visitation
Prévost Mrs. Célina, wid Modeste, eating house, 80 St Paul
Prévost Mrs. Rosalie, wid Amable, 300 Mountain
Prévost Mrs. Tharcile, wid Alfred, 205 Sanguinet
Prévost Mrs. Zoé, professor of music, 65 St Elizabeth
PRÉVOST & PARÉ, fancy and staple dry goods, 65 Notre Dame
Prévost Peter, shipcarpenter, 124 Wellington
Prévost Philéas, laborer, 26 Dufresne
Prévost Pierre, fruit dealer, Bonsecours market, and bdg hse, 3 Victor
Prévost Pierre, laborer, 552 St Dominique
PRÉVOST & PRÉFONTAINE, advocates, 12 St James
Prévost Rémi, contractor, 220 St Charles Borromée
Prévost Romeo, of Sauvageau & Prévost, 300 Mountain
Prévost Sinaï, of Z. Prévost & Co., 86 St Hubert
Prévost Vital, confectioner, 253 St Lawrence
Prévost Wilfred, of Prévost & Préfontaine, 13 St Hubert
PRÉVOST Z., & CO., hardware merchants, 269 St Paul cor Vaudreuil lane
Prévost Zéphirin, of Z. Prévost & Co., 86 St Hubert
Prézeau Christophe, carter, r 11 St Margaret
Prézeau Guillaume, laborer, 166 Cadieux
Prézeau Jos., shoemaker, 25 Chaboillez
Prézeau Jos., shoemaker, 27 Mountain
Price Chs., machinist, 140 Murray

LAMBERT'S Museum, Best Place of Amusement in the City, 301 Notre Dame Street

JAMES BAYLIS & SON—HARE'S OIL CLOTHS, A SPECIALTY—459 & 461 NOTRE DAME ST

Price Henry, butcher, 13 St Lawrence market, h 159 St Dominique
Price Horatio, bookkeeper, bds at 50 St Urbain
Price Hugh, iron worker, bds at 43 St Dominique
Price James, bookkeeper, 161 St Dominique
Price John, hides and skins, 19 William, h 348 St Antoine
Price Martin, 387 Lagauchetière
Price Mrs. Annie, wid Wm., 257 St Urbain
Price Samuel, butcher, 13 St Lawrence market, h 26 St Philip
Pricking Charles, engineer, 84 Sebastopol
Pricking Edward, engineer, 84 Sebastopol
Pride Mrs. C., midwife, 149½ St Antoine
Pride Wm., moulder, 149½ St Antoine
Pridham Frederick, P.O. clerk, 176 St Elizabeth
Pridham W. C., chief accountant Consolidated Bank of Canada, 110 St Famille
Priest A. Alf., blacksmith, r 203 St Dominique
PRIESTMAN JOSEPH, manager The J. M. Bradstreet & Son Co., 422 Notre Dame
Prieur Jos., driver, 54 Pichette
Primeau Charles, harness and crockery, 358 St Joseph
Primeau F. X., storeman, 22½ St Elizabeth
Primeau Joachim, baker, 38 Versailles
Primeau Joseph, boilermaker, 87 Quesnel
Primeau Jos., marblecutter, 371 Beaudry
PRIMEAU L. A., principal St Denis French and English Model school for boys, 479 and 481 St Denis, h 136 Drolet
Primeau Louis, laborer, Manufacturers
Primeau Mrs. Joséphine, dressmaker, 47 St Christophe
Primeau Pierre, laborer, r 133 Richardson
Primeau Pierre, laborer, 101 Seaton
Primeau Pierre, painter, 187 Railway track
Primet A. W., accountant, 595 St Dominique
PRIMITIVE METHODIST CHURCH, 447 Dorchester cor St Charles Borromée
PRIMITIVE METHODIST CHURCH, 465 Dorchester cor Bronsdon
Prince Ernest, laborer, 6 Little St Antoine
PRINCE HENRY, importer of music and musical instruments, sign of the harp, 305 Notre Dame, h 124 Shuter
Prince Wm., brushmaker, 527 Papineau road
Prince Wm., telegraph messenger, r 33½ Desalabery
Pring Richard, laborer, 177 Dufresne
Pringle Geo. W., fruit store, 273 St Antoine cor Mount St Mary av
Pringle & Lawless, fruits and provisions, wholesale and retail, 163 McGill
Pringle Jas., of Pringle & Lawless, 543 St Bonaventure
Pringle Mrs. Mary, wid Hugh, 144 Vitré
Pringle Robert, engineer, 353 Seigneurs
Pringle Thomas, engineer G.T.R., 44 Congregation
PRINGLE THOMAS, millwright, 527 St Joseph
Prior John, butcher, 82 Campeau
Prior John, wireworker, 177 College
Prior Mrs. Helen, wid Pat., 177 College
Prior Thomas, clerk, 177 College
Printers Archibald, laborer, 43 Manufacturers
PRISON DE FEMMES, under the direction of the Sisters of the Good Shepherd, Mother St Hélène, superioress; Protestant division, Miss Hill, matron, 174 Fullum
Privett Mrs. Ellen, wid Henry, 106 Union av
Proctor Chs. D., hops, barley and malt, 38 Lemoine, h 724 Sherbrooke
PROCURE OFFICE of the Seminary of St Sulpice of Montreal, rev. J. Bte. Larue, procureur; rev. J. B. Larue and rev. M. Bonnissant, assistant procureurs; Louis Barré, collector; G. A. Raymond, general agent; E. Lafleur, notary; G. L. Marler, accountant, 320 Notre Dame
Proprietary College school for ladies and gentlemen, rev. A. Stone, head master, 186 Bleury
Prosser Thomas, brassfinisher, 33 St Genevieve
Prost Victor C., laborer, 331 Montcalm
Protain Pierre, cooper, 81 Nazareth
PROTESTANT BOARD OF SCHOOL COMMISSIONERS CITY OF MONTREAL, rev. Dr. Jenkins, chairman; Wm. Lunn, honorary treasurer, office 675 Dorchester
PROTESTANT COMMISSIONERS SCHOOL, Robert Weir, headmaster; T. W. Mills, M.A. teacher; James Grafton, guardian, Sherbrooke, bet St Dominique and St Hypolite
PROTESTANT HOUSE OF INDUSTRY AND REFUGE, David McMillan, superintendent; Mrs. D. McMillan, lady superintendent, 551 Dorchester
PROTESTANT INFANTS' HOME, Miss E. Clunie, matron; Miss Eliza Griffin, head nurse, 9 Notre Dame
PROTESTANT INSTITUTION FOR DEAF-MUTES, Thomas Widd, principal; Miss Clara Bulmer, assistant teacher; F. Mackenzie, secretary, Côte St Antoine
PROTESTANT ORPHAN ASYLUM, Mrs. Campbell, matron; James Campbell, superintendent, 1445 St Catherine
PROTESTANT SCHOOL COMMISSIONERS OFFICE, Thos. H. Jennings, janitor, 675 Dorchester
PROTESTANT SMALL-POX HOSPITAL, Miss L. Chambers, matron, Mountain Park, above head of Durocher
PROTHONOTARY'S OFFICE, Hubert, Honey & Gendron, prothonotary Superior court and clerk Circuit court; George Pyke, Chas. A. Terroux, Gaspard Dagen, N.P., deputy prothonotary Superior court and deputy clerk Circuit court; George H. Kernick, Charles Bonacina and L. H. Collard, deputy prothonotary Superior court, Court house, 177 Notre Dame
PROUDFOOT ALEXANDER, M.D., occulist and aurist, physician and surgeon; artificial eyes inserted; 37 Beaver Hall terrace
Proulx Antoine, foreman, 204 Durham
Proulx Benj., insurance agent, 683½ St Joseph
Proulx Benj., laborer, 683½ St Joseph
Proulx Célestin, carter, 318 Durham
Proulx Frs. X., laborer, 306 Mignonne
Proulx Frs. X., stonecutter, 235 St Dominique
Proulx J. Bte., baker, r 443 Beaudry
Proulx Jean, laborer, 19 Mondelet

LAMBERT'S Museum, Instructive Amusements, 301 Notre Dame Street.

JAS. BAYLIS & SON—CARPET, OIL CLOTH & CURTAIN WAREH'SE—459 & 461 NOTRE DAME ST

Proulx Joseph, painter, 60 Fullum
Proulx Joseph, shoemaker, 685 St Lawrence
Proulx Joseph L., M.D., Centre n Henry
Proulx Mrs. E., wid J., 139 St Charles Borromée
Proulx Mrs. Virginie, wid J., fancy goods, 909 St Catherine
Proulx Xavier, stonecutter, 235 St Dominique
Provençal Damase, butcher, 768 Ontario, h 50 Sanguinet
Provençal Damase, butcher, 60 Bonsecours market, h 50 Sanguinet
Provençal L. R., grocer, 5 St Catherine, h 7 St Catherine
Provençal Louis, laborer, 568 St Dominique
Provencher Adolphe, tailor, bds at 80 German
Provencher Alphonse, clerk, bds at 80 German
Provencher Jos. N., confectioner, 412 Dorchester
Provencher L. Z., confectioner, 401 St Mary
Provencher Michel, foreman, 15 St André
Provencher Mrs. Mary, wid Michel, 10 German
Provencher Norbert, lithographer, 172 German
Providence du Sacré Cœur de St Vincent de Paul, 85 Fullum
PROVIDENCE INFIRMARY, 38 Labelle
PROVIDENCE NUNNERY, sister Marie Godfroi, superioress, 721 St Catherine and 59 Labelle
PROVIDENCE ORPHAN ASYLUM, rev. sister Mary Edwidge, superioress, 500 Mignonne
PROVIDENT MUTUAL BUILDING SOCIETY, Wm. Turner, secretary-treasurer, 5 Court, Union buildings, 43 St François Xavier
PROVINCIAL INLAND REVENUE OFFICE, Philip Durnford, collector; Raphaël Bellemare, collector and inspector; Philorum Lamontagne, deputy, Jacques Cartier Bank building, 7 Place d'Armes

PROVINCIAL INSURANCE CO.
OF CANADA,
FIRE AND MARINE,
endeavors to deserve confidence
by a
PROMPT AND JUST SETTLEMENT
OF FAIR CLAIMS,
THOMAS ALFRED EVANS, agent,
160 St Peter, cor Notre Dame

PROVINCIAL LOAN CO., Sir Hugh Allan, president; G. B. Muir, secretary-treasurer, 96 St François Xavier, next to Exchange bank
Provost Aimé, shoemaker, 15 Parker lane
Provost Alphonse, carter, 211 Panet
Provost Azarie, laborer, 21 St Francis
Provost Basile, carter, 237 Seaton
Provost Chs., shoemaker, 258 St Dominique
Provost Christophe, laborer G.T.R., 179 St Martin
Provost Delphis, clerk, 159 Durham
Provost Etienne, blacksmith, 314 Panet
Provost Eugène, carter, 92 Frontenac
Provost Honoré, shoemaker, 351 Montcalm
Provost J. M., clerk, 49 St Mary
Provost Joseph, r 17 St Alphonse
Provost Joseph, carter, r 359½ Richmond
Provost Jos., shoemaker, 58½ Sydenham
Provost Louis, carpenter, 359 Seaton
Provost Louis, clerk, 60 Craig
Provost Louis, wood and grain dealer, 239 Seaton, h 233 Seaton
Provost Michel, stonecutter, 92 Cadieux
Provost Mrs. Chs., midwife, 258 St Dominique
Provost Mrs. Lucie, wid D., 186 Durham
Provost Mrs. Marie, wid J. Bte., 188 Durham
Provost Mrs. U., wid Joseph, 390 Panet
Provost Napoléon, bricklayer, 238 Cadieux
Provost Octave, cooper, r 216 Aqueduct
Provost Pierre, blacksmith, 64 St Martin
Provost Pierre, joiner, 210 Cadieux
PROVOST REV. JOSEPH, minister French Protestant church, 1 St Elizabeth
Provost Stanislas, carter, 235 Seaton

PROWSE BROS., dealers in house furnishing hardware, stoves, iron bedsteads, refrigerators, baths, water coolers, planished, japanned and plain tin ware; coppersmiths, plumbing, gasfitting, hot air furnaces, tin and galvanized iron roofing, manufacturers of galvanized iron cornices, French ranges for hotels and furnaces, 222 and 224 St James cor Dollard

PROWSE GEORGE F., of Prowse Bros., 386 St Antoine
PROWSE GEORGE R., of Prowse Brothers, 33 Crescent
PROWSE HENRY L., of Prowse Brothers, 386 St Antoine
Prowse Jas., confectioner, 355 Seigneurs
Prowse Leonard, tinsmith, 381 Wellington, h 164 St Etienne
Prudent Amable, boxmaker, 112 Delisle
Prud'homme Alex., laborer, 38 St Urbain
Prud'homme André, carter, 252 Lafontaine
Prud'homme Alex., clerk, bds at 181 Aqueduct
Prud'homme D., clerk, bds at 181 Aqueduct
PRUD'HOMME EUSTACHE, notary, 5 Chaboillez sq, h 309 St Joseph
Prud'homme François, bdg hse, 181 Aqueduct
Prud'homme Frs., master carter, Centre n Island
Prud'homme Gédéon, express driver, bds at 181 Aqueduct
PRUD'HOMME HON. EUSTACHE, senator and M.P.P., Coteau St Pierre
Prud'homme Hormisdas, clerk, 124 Delisle
Prud'homme Jacques, cooper, 9 Versailles
Prud'homme Jos., builder, Albert av
Prud'homme Jos., joiner, 96 Visitation
Prud'homme Jos., shoemaker, 432 Montcalm
Prud'homme Jos., shoemaker, 362 Panet
Prud'homme Mrs., wid Augustin, Monet lane
Prud'homme Mrs. Agnès, tailoress, r 62 Visitation
Prud'homme Napoléon, upholsterer, 288 St Lawrence
Prud'homme Octave, cabinetmaker, 970 St Catherine
Prud'homme Philéas, clerk, bds at 181 Aqueduct
PRUD'HOMME THÉOPHILE, farmer, Coteau St Pierre

GEO. F. HARTT, Agent for the Delaware and Hudson Canal Co.'s

461 NOTRE DAME ST

359 Seaton
Craig
grain dealer, 239 Sea-

er, 92 Cadieux
fe, 258 St Dominique
D., 186 Durham
. Bte., 188 Durham
ph, 390 Panet
ayer, 238 Cadieux
216 Aqueduct
th, 64 St Martin
0 Cadieux
EPH, minister French
Elizabeth
235 Seaton

, dealers in house
re, stoves, iron bed-
s, baths, water cool-
anned and plain tin
plumbing, gasfitting,
n and galvanized iron
ers of galvanized iron
ges for hotels and fur-
St James cor Dollard

of Prowse Bros., 386
of Prowse Brothers, 33
Prowse Brothers, 386

, 355 Seigneurs
381 Wellington, h 164

er, 112 Delisle
er, 38 St Urbain
r, 252 Lafontaine
bds at 181 Aqueduct
s at 181 Aqueduct
HE, notary, 5 Chaboil-

g hse, 181 Aqueduct
arter, Centre n Island
ress driver, bds at 181

USTACHE, senator
Pierre
lerk, 124 Delisle
per, 9 Versailles
Albert av
96 Visitation
ker, 432 Montcalm
ker, 362 Panet
gustin, Monet lane
tailoress, r 62 Visita-

upholsterer, 288 St

netmaker, 970 St Ca-

, bds at 181 Aqueduct
ILE, farmer, Coteau

anal Co.'s

To be Published in July,

Price $1.00:

LOVELL'S CLASSIFIED

BUSINESS DIRECTORY

FOR 1877-78,

CONTAINING THE

NAMES, BUSINESS AND ADDRESS

OF EVERY

Firm or Person doing Business in Montreal,

INCLUDING THE

CLERICAL, MEDICAL, AND LEGAL PROFESSIONS,

THE

UNIVERSITIES, COLLEGES, ACADEMIES, AND SCHOOLS,

WITH THE NAMES OF THEIR PROFESSORS AND TEACHERS;

TARIFF OF CUSTOMS, POSTAL REGULATIONS,

&c., &c.

Montreal:
LOVELL PRINTING AND PUBLISHING COMPANY,
ST. NICHOLAS STREET.

THE QUEBEC AND GULF PORTS STEAMSHIP CO.,

ROYAL MAIL LINE.

STEAMSHIPS:

SECRET	Capt. DAVISON.	BERMUDA	Capt. ANGROVE.
MIRAMICHI	" BAQUET.	CANIMA	" LEDDICOAT.
ALHAMBRA	" WILSON.	HADJI	" TOBIN.

FLAMBOROUGH ..... Capt. FRASER.

Steam Communication between Montreal, Quebec, Father Point, Metis, and the following Gulf Ports: Gaspé, Percé, Paspebiac, Dalhousie, Miramichi, Point du Chene, Summerside, Charlottetown and Pictou, and by railway and Steamboat connections with

St. Johns, N. F., Halifax, N. S., and Georgetown, P. E. I., Portland and Boston.

During the season of Navigation the S.S. "SECRET" or "MIRAMICHI" is intended to leave MONTREAL every MONDAY at FOUR O'CLOCK P. M., and QUEBEC every TUESDAY at TWO O'CLOCK, P. M., for Pictou, N.S, and PICTOU every TUESDAY at SEVEN O'CLOCK A. M., for Quebec and Montreal, calling each way at Father Point, Metis, Gaspé, Percé, Paspebiac, Chatham, Newcastle, Point du Chene, Summerside and Charlottetown, P. E. I.

The "HADJI" and "ALHAMBRA" are intended to run regularly between Montreal, Quebec and Halifax, touching at Chatham, Newcastle, Point du Chene, Charlottetown and Pictou.

The "CANIMA," "BERMUDA," "SECRET," "MIRAMICHI," ALHAMBRA" and "HADJI," have superior accommodation for passengers, having been fitted up expressly with a view to the comfort of travellers.

The scenery on this route cannot be surpassed.

Through Bills of Lading for St. John, Halifax, all Stations on the Intercolonial Railway, St. John's, N. F., Sydney, C. B., Liverpool, Lunenburg, Shelburne, Yarmouth, N. S., Richibucto Ructouche, Summerside, Georgetown, &c., &c.

Through Tickets to St. John, Halifax, Portland and Boston.

NEW YORK AND BERMUDA DIVISION.

This Company, under contract with the Government of Bermuda for carrying the Mails between New York and Bermuda, run a line as follows:

The S.S. "CANIMA" leaves New York and Hamilton, Bermuda, every alternate Thursday during the Summer and Winter months, forming a fortnightly line. The S.S. "CANIMA" and "BERMUDA," every Thursday from the same ports during the Spring and Fall, forming a weekly line during these seasons.

WM. MOORE,
Manager, Quebec.

J. A. DUPONT,
Agent at Montreal.

A. E. OUTERBRIDGE, Agent at New York.

For CARPETS, OIL CLOTHS or CURTAINS, visit JAS. BAYLIS & SON, 459 & 461 NOTRE DAME ST

Prud'homme Raymond, 285 Papineau road
Prugnot Claude, patternmaker, 54 Sanguinet
Pruneau Edmond, plaster ornaments, 170 St Elizabeth
Pruneau Henri, plasterer, 4½ Grothé
PRUNEAU J. BTE., manufacturer of plaster ornaments for houses and churches, and agent for plaster, 168 St Elizabeth, h 553 Mignonne
Pruneau Télesphore, grocer, 566 Mignonne, h 568 Mignonne
Prust Alphonse, laborer, 41 Sanguinet
Pryor John, butcher, 312 Jacques Cartier
Public Health association, Nathan Mercer, president; Geo. A. Baynes, M.D., secretary, 1353 St Catherine
PUBLIC HEALTH MAGAZINE, published monthly, subscription $2 per annum; G. A. Baynes, M.D., editor, 1353 St Catherine, P. O. drawer 25; John Dougall & Son, printers, 33 St Bonaventure
PUBLIC WORKS DEPARTMENT, John G. Sippell, engineer in charge, cor St Peter, Common and Youville
Puize Amédée, school teacher, 121 Visitation
Puize Nazaire, sewing machine agent, 301 Amherst
Pujos Alex., joiner, 427 Wellington
Pullam Jos., carter, 11 St Agnes lane
Pullan Wm. G., accountant, 1149 St Catherine
PULLMAN CAR CO.'S OFFICES, Bonaventure depot, T. H. Clark, superintendent
Purcell Andrew, clerk, bds at 24 Hermine
Purcell J. P., customs officer, 77 German
Purcell John D., law student, 77 German
Purcell Michael H., foreman, 161 St Mary
Purcell Michael, storeman, 30 Fullum
Purcell Miss Maggie, grocery, 34 Colborne av, h 36 Colborne av
Purcell Mrs. C., wid James, r 237 St Martin
Purks James, laborer, 42 Young
Purr James, gardener, 468 St Dominique
Purvis Adam, painter, Henry
Putnam Mrs. Jane, wid Lester, 2 Overdale av

PUTNEY C. M., Confectionery and Lunch Rooms. Manufacturer of the celebrated Vienna Baking Powder; Confectionery, Cakes, Pastry, &c.; Oysters in every style, 40 Victoria sq, h 42 Victoria sq

PYKE GEORGE, deputy prothonotary, 62 Roy
Pyke Henry G., prothonotary's office, 62 Roy
Pypar Wm., carpenter, Rushbrook
Pyruhs Elzéar, engineer, 69 Maple
Quail Wm., painter, 79 Jurors
Quambuche —, watchmaker, bds at 385½ Craig
QUEBEC AND GULF PORTS STEAMSHIP CO., John A. Dupont, agent, 303 Commissioners. *See Adv opp*
QUEBEC BANK, Thomas McDougall, manager, 14 Place d'Armes
QUEBEC FIRE ASSURANCE CO., Henry C. Scott, agent, 113 St François Xavier
QUEBEC GATE BARRACKS, E. Bates, guardian, 2 St Paul, 1 to 9 Barrack and 227 Water
QUEBEC HOTEL, James Cater, proprietor, 171 and 173 St Paul
QUEBEC, MONTREAL, OTTAWA AND OCCIDENTAL RAILWAY, J. H. Chapleau, assist.-secretary, 16 St James
QUEBEC RUBBER CO., manufacturers of rubbers, hose and belting, F. W. Boxer, agent, 45 St Sacrament
QUEBEC TOBACCO FACTORY, Lemesurier & Sons, proprietors; F. W. Boxer, agent, 45 St Sacrament
QUEEN INSURANCE CO. OF LIVERPOOL AND LONDON, Forbes & Mudge, chief agents, 191 and 193 St James
QUEEN'S HALL, 1321 St Catherine
QUEEN'S HOTEL, McGaw & Winnett, proprietor, 78 to 92 Front st west, Toronto
Queen James, boilermaker, 43 McCord
Queen Mrs. John, fancy goods, 28 Bleury
Queen Peter, laborer, 82 Seminary
Queen Thomas, laborer, 71 Sanguinet
Quelch Henry, machinist, r 6 Donegana
Quelch Jos., carter, 180 St Dominique
Quelch Michael, steamfitter, 21 Leduc lane
Quelch Wm. J., clerk, 169½ St Elizabeth
Quenneville Alp., 598 Lagauchetière
QUENNEVILLE CYPRIEN, builder, carpenter and joiner, 161 Labonté and 63 Napoleon, Town of St Cunégonde
Quenneville Frs., laborer, 54 Dominion
Quenneville Hormisdas, carter, r 519 Mignonne
Quenneville Hormisdas, carter, 381 Jacques Cartier
Quenneville Hormisdas, shoemaker, 40 Dupré lane
Quenneville Hormisdas, shoemaker, r 98 St Maurice
Quenneville Joseph, carter, 394 Panet
Quenneville Jos., G.T.R., 37 Richardson
Quenneville Nap., barber, 16 Boyer lane
Quenneville Pierre, laborer, 8 Boyer lane
Quesnel Alphonse, clerk, 812 St Catherine
QUESNEL & BREDANNAZ, carriagemakers, 185 St Constant
Quesnel Frs., of Quesnel & Bredannaz, 280 German
Quesnel G., shoemaker, 158 St Maurice
Quesnel J. Bte., shoemaker, 103 Versailles
Quesnel Jean, laborer, r 100 Wolfe
Quesnel Léandre, blacksmith, 78 St George
Quesnel Louis, blacksmith, 28 Vallée
Quesnel Mrs. Adelaide, wid Dr. Timoléon, 306 Craig
Quesnel Mrs. Marceline, 543 St Dominique
Quesnel Paul, joiner, 8 Bonsecours
Quesnel Zénophile, tailor, 191 German
Quétion Edmond, plasterer, 229 Montcalm
Quevillon Adolphe, carter, 684 St Bonaventure
Quevillon Anaclet, laborer, 284 Sydenham
Quevillon Chs., carpenter, 20 St Martin
Quevillon Charles, 401 Dorchester
QUEVILLON & DESCHAMPS, butchers, 3 and 5 Bonsecours market and 212 Mignonne
Quevillon Frs. Xavier, turner, 35 Beaudry
Quevillon Hector, 401 Dorchester
Quevillon J. B., bookkeeper, 116 St Hubert
Quevillon Joseph, 1 Papineau sq
Quevillon Jos., of Quevillon & Deschamps, 212 Mignonne

Celebrated LACKAWANNA Coal, by the Ton or Cargo, 24 Victoria Square.

JAS. BAYLIS & SON—CARPET, OIL CLOTH & CURTAIN WAREH'SE—459 & 461 NOTRE DAME ST

Quevillon Jos., saloonkeeper, 277 St Mary
Quevillon Louis, carter, r 213 Sydenham
Quevillon Louis, trader, 61 St Paul
Quevillon Mrs. Anaclet, seamstress, 284 Sydenham
Quevillon Mrs. O., wid J. Bte., 141 Panet
Quevillon Mrs. P., wid Dr. Charles, teacher in academy, 72 St André
Quigley Jas., storeman, 50 Albert
Quigley Martin, machinist, 590 Dorchester
Quigley Mrs. M., wid Martin, 56 Anderson
Quigley Mrs. Mary, wid John, 16 Bronsdon
Quill John, checker G.T.R., 162 McCord
Quillen John, laborer, 45 Murray
Quillen M., clerk Freight Accounts department G.T.R., 45 Murray
Quinby John, laborer, Hibernian
Quinlan Lawrence, shoemaker, 19 Dowd
Quinlan Lawrence, storeman, 16 St Bernard
Quinlan Mrs. Alice, wid Michael, 38 Eleanor
Quinlan Mrs. Mary, wid Timothy, r 51 St Maurice
Quinlan Thomas J., secretary-treasurer St Ann's Mutual Building society, 38 Eleanor
Quinn Charles, carpenter, 234 Seigneurs
Quinn Donald, laborer, 15 Smith
Quinn Ed., bank messenger, 628 Lagauchetière
Quinn James, carter, 119 Colborne
Quinn Jas., laborer, 604 Lagauchetière
Quinn James, laborer, 197 Sydenham
Quinn John, brassfinisher, 87 St Constant
Quinn John, carter, r 419 St Joseph
Quinn John, guardian, Barron block, 162 St James
QUINN JOHN, hotelkeeper, 571 Craig
Quinn John, laborer, r 27 Chaboillez
Quinn John, laborer, 42 Lagauchetière
Quinn John, marblecutter, 15 Perrault court
Quinn John, storeman, 628 Lagauchetière
Quinn John, jun., clerk G.T.R., 596 Lagauchetière
Quinn John, sen., 596 Lagauchetière
Quinn Joseph, 45 Fullum
Quinn Jos., carter, 173 Nazareth
Quinn M. J. F., law student, 29 Chaboillez
Quinn Martin, laborer, 115 Wolfe
Quinn Michael, engineer, 29 Chaboillez
Quinn Michael, shoemaker, 111 St Urbain
Quinn Mrs. Ellen, wid Daniel, 29 Gain
Quinn Mrs. Ellen, wid John, 14 Farm
Quinn Mrs. Mary, wid Michael, 7 Anderson
Quinn Patrick, laborer, 14 Farm
Quinn Patrick, livery stable, City express and cartage agency, 17 William, h 513 St Joseph
Quinn Patrick, of James McGuire & Co., 448 St Mary
Quinn Peter, laborer, 82 Seminary
Quinn Peter, water police, 38 Gain
QUINN STEPHEN J., deputy inspector weights and measures, 404 St Paul, h 342 Dorchester
Quinn Thomas, laborer, 19 Smith
Quinn Timothy, turner, r 68 Hermine
Quinn W. D., laborer, 56 Voltigeurs
Quinn Wm., carpenter and fruit dealer, 751 St Joseph, h 91 Workman
Quintain Frs., joiner, 260 Wolfe
Quintal A., bailiff, 27 St Vincent, h 41 Beaudry
Quintal Amédée, butcher, 424 Ontario
Quintal André, butcher, 424 Ontario
Quintal Aug., shoemaker, Charron
Quintal & Bergeron (in liquidation), 369 Ontario
Quintal Bruno, carpenter, 336 Logan
Quintal Chs., grocer, 337 Mignonne
Quintal Chs., of Quintal & Croteau, 193 Visitation cor Mignonne
QUINTAL & CROTEAU, wholesale provision merchants, 123 St Paul
Quintal & Deguire, grocers, 5 McCord and 16 Murray
Quintal E. T., shoemaker, 122 Craig
Quintal Frs. X., shoemaker, 24 Desalaberry
Quintal Gaspard, of Quintal & Bergeron, bds at 422 Ontario
Quintal Guillaume, poultry dealer, 20 Bonsecours market, h 234 Seaton
QUINTAL J. A., notary, 160 Notre Dame, res at Longueuil
Quintal Jos., carpenter, 320 Mignonne
Quintal Jos., lumber yard, 380 Ontario
Quintal Jos., shoemaker, 334 Logan
Quintal Mrs. Angèle, wid Michel, Centre n St Andrew
Quintal Mrs. Asilda, wid Richard, 55 Pichette
Quintal Mrs. O., wid Adonai, 338 Durham
Quintal Narcisse, Cathedral
QUINTAL NARCISSE, groceries, wines and liquors, 83 St Joseph, h 16 Osborne
Quintal P. A., notary, bds at 7 St Dominique
Quintal Paul Etienne, grocer, 17 Beaudry, h 15 Beaudry
QUINTAL PHILÉAS, hotelkeeper, 322 Mignonne
Quintal Pierre, trader, 52 Beaudry
Quintal William, baker, 295 Panet
Quintin Louis, carter, 82 Delisle
Quintin Ulric, joiner, 82 Delisle
Racette Alp., barber, 913 St Catherine
Racette Auguste, contractor, 458 St Catherine
Racette Auguste, joiner, 44 Latour
Racette Chs., grocer, 158 Ontario, h 338 Colborne av
Racette Damase, storeman, 346 Jacques Cartier
Racette David, laborer, Matthew
Racette Frs., barber, 910 St Catherine, h 176 German
Racette François, bricklayer, 258 Lafontaine
Racette Frs., junk dealer, 267 St Lawrence, h 130 German
Racette Frs. X., trader, 130 German
Racette Henri, brickmaker, 21 Marianna
Racette Ignace, carter, 428½ Mignonne
Racette J. Bte, mason, r 402 Beaudry
Racette Jean, oyster dealer, Bonsecours market, h 569½ St Mary
Racette Jos., butcher, 30 Campeau
Racette Jos., clockmaker, 283 Seaton
Racette Joseph, innkeeper, 569 St Mary, h 569½ St Mary
Racette Jos., pork butcher, stall 1 Bonsecours pork market, h 569½ St Mary
Racette Jos., shoemaker, r 194 Sydenham
RACETTE & LARIVIÈRE, paints, oils, window glass, hardware, crockery and glassware, 622 St Catherine

LAMBERT'S Museum, Bazaar and Art Gallery, 301 Notre Dame Street.

JAMES BAYLIS & SON keep on hand the best makes in BRUSSELS and TAPESTRY CARPETS

Racette Léger, barber, bds at 130 German
Racette Louis, carter, 45 St Alphonse
Racette Miss Léocadie, 185 Montcalm
Racette Miss C., dressmaker, 428½ Mignonne
Racette Miss Zénaide, tailoress, 270 Durham
Racette Mrs. F., dressmaker, 910 St Catherine
Racette Nar., bricklayer, 188 Amherst
Racette Pierre, laborer, 5 Vallée
Racette Pierre, trader, 398 Beaudry
Racette Siméon, of Racette & Larivière, 252 Jacques Cartier
Racette Solomon, brickmaker, 336 Colborne av
Racicot Adélard, of Racicot & Décary, 165½ St Joseph
Racicot Adolphe, clerk, 156 Seaton
Racicot Adolphe, of Chas. Racicot & Co., 156 Seaton
RACICOT ALBERT, groceries, wines and liquors, 58 Courville, h 420 St Dominique
Racicot Chas., & Co., traders, 29 Bonsecours market
Racicot Chas., of Chas. Racicot & Co., 436 Durham
RACICOT & DÉCARY, staple and fancy dry goods, 167 St Joseph
Racicot Etienne, tanner, r 349 Panet
Racicot F., carpenter, 503½ St Dominique
Racicot Ferdinand, carter, 381 Seaton
Racicot Frs., carpenter, 392 St Catherine
Racicot Mrs. C., bdg hse, 159 St Joseph
Racicot Pierre, barber, 604 St Catherine
Racicot Romuald, crockery, lamps, &c., 9 Charlotte
RACICOT RÉV. ZOTIQUE, curé de St Vincent de Paul, 83 Fullum
RACINE ALFRED, hotelkeeper, 631 St Joseph
Racine Alp., clerk, 16 Chaboillez sq
Racine Amédée, of Amédée Racine & Co., 581½ Craig
RACINE AMÉDÉE, & CO., public meat market, poultry and vegetables, 581½ Craig
Racine Emile, restaurant, 100 St Lawrence
Racine Ferdinand, laborer, 122 Wolfe
Racine Julien, carpenter, 99 Quesnel
Racine Louis, proprietor Hotel du Peuple, 91 and 93 St Paul cor Bonsecours
Radell James, fitter, 179 Congregation
Radenhurst Mrs. Sarah, wid W., 142 St Monique
Radford Isaiah C., sanitary inspector, 152 Notre Dame, h 2 Plymouth grove, off head of Canning
Radford Mrs. Emma, wid John, 56 St Elizabeth
Radford Mrs. Isaiah, educational establishment, 2 Plymouth grove, off head of Canning
Radford Walter, bookkeeper, 44 Scotland
RADWAY JOHN, M.D., & CO., proprietary medicine manufacturers, 16 and 18 St François Xavier and 439 St Paul
RAE D., & CO., auctioneers and commission merchants, 432 Notre Dame
Rae David, of D. Rae & Co., 33 St Alexander
RAE JACKSON, Merchants Bank of Canada, cor St James and St Peter, h 299 Peel
Rae Mrs. Margaret, wid Archibald, 139 Mansfield
Raffan Mrs. Jane, wid Ths., music teacher, 32 Latour
Raffan Samuel, cabinetmaker, 21 Gain
Raffan Thos., varnisher, 224 Dorchester
Raffan Thomas, policeman, 224 Dorchester
Rafferty John, conductor C.P.R., 281 Logan
Rafferty William J., groceries, provisions, wines and liquors, 98 Murray, h 96½ Murray
RAFTER JOHN A., & CO., importers of woollens, silks, juvenile clothing, tailors' trimmings, &c., 142 McGill
Rafter John A., of John A. Rafter & Co., 213 Peel
Rafter Mrs. Ann, wid Wm., r 72 Colborne av
Rafter Mrs. Mary Ann, wid John, 69 St Lawrence
Ragan Michael, laborer, r 80 Panet
Ragaud Henri, furnace maker, bds at 90 St Lawrence
RAILWAY AND NEWSPAPER ADVERTISING COMPANY (limited,), A. W. Ogilvie, president; M. H. Gault, vice-president; J. D. and W. C. Wells, managers; H. R. Wright, secretary-treasurer, 199 St James
RAILWAY HOTEL, Augustin Lalonde, proprietor, 43 Chaboillez sq
Rainsford Wm., machinist, opp 233 Magdalen
Rainville H. B., of Duhamel, Paguelo & Rainville, 198 St Hubert
Rainville hon. Henry F., judge of Superior court, 36 St Denis
RAINVILLE ISAIE, notary and secretary-treasurer of corporation of St Cunégonde, office Town hall, 124 Labonté off 934 St Joseph, h 816 St Joseph, Town of St Cunégonde
Rainville Mrs. Emilie, wid Didace, r 668 St Bonaventure
Rakerman Noël, fruits, 487½ Craig
Ralph John, watchman G.T.R., 181 St Antoine
Ralston Jno., of Peter Ralston & Sons, 185 St Denis
RALSTON PETER, & SONS, manufacturers and leather merchants, 12 Lemoine
Rambeau Alfred, 150 St Denis
RAMSAY A., & SON, manufacturers of white leads, paints, colors and lubricating oils, plate glass importers, &c., office 10 Inspector, works 16 to 22 Inspector and 200 to 206 College
Ramsay Alex., of A. Ramsay & Son, Clydeside, Lower Lachine road, winter residence, 751 Dorchester
Ramsay Almon H., bookkeeper and bdg hse, 632 Lagauchetière
Ramsay Ewan, millwright, 66 St Martin
RAMSAY HON. T. K., judge Queen's bench, 1522 St Catherine
Ramsay James C., at Thomas Ramsay & Co.'s 1460 St Catherine
Ramsay John, traveller, 14 Coursol
Ramsay Mrs. Hew, 65 Victoria
RAMSAY MUNGO, 856 Sherbrooke
RAMSAY ROBERT A., advocate and commissioner for taking affidavits, 67 St François Xavier, h 65 Victoria
RAMSAY THOMAS, & CO., manufacturers of Orr's Patent white paint, 94 Prince and 81 and 83 Wellington

LAMBERT'S Museum, Magic Lantern, Readings, &c., 301 Notre Dame Street.

JAS. BAYLIS & SON—CARPET, OIL CLOTH & CURTAIN WAREH'SE—459 & 461 NOTRE DAME ST

Ramsay Thomas, jun., at Thos. Ramsay & Co.'s, 1460 St Catherine
Ramsay Thomas, of Thomas Ramsay & Co., 1460 St Catherine
Ramsay W. F., accountant, Mountain av
RAMSAY W. M., manager Standard Life Assurance Co., 151 St James, h Tamworth place, 303 Peel. *See Adv p* 3
Ramsden Geo., carpenter, 609 Wellington
Ramsey Henry, 43 Jacques Cartier
Rançon J. Bte., laborer, 296 Durham
Rancour Jos., trader, 296 Lafontaine
Rancourt Antoine, painter, 270 Sydenham
Randall Henry, laborer, r 257 St Urbain
Raney John, boilermaker, 167 St Etienne
Ranger C. E., bookkeeper, 25 Houle
Ranger J. B., laborer, r 144 Albert
Ranger Peter, laborer, r 158 Duke
Ranger Siméon, laborer, 72 Quesnel
Ranger Timothée, laborer, r 653 St Bonaventure
Ranken J. Cameron, 61 Anderson
Ranken J. Ferguson, 61 Anderson

RANKIN, BEATTIE & CO., manufacturers and merchants, 10 and 12 De Bresolles and 9 and 11 Le Royer

Rankin Donald, hotelkeeper, 12 Grey Nun, h 14 Grey Nun
RANKIN JOHN, of Rankin, Beattie & Co., Inverlaw, 29 Ontario av
RANKIN & MILLER, carpenters and builders; jobbing promptly executed, 24 Latour
Rankin Mrs. Susan, wid James, 113 Richardson
Rankin Robert, of Rankin & Miller, 34 Arcade
Rannes James, sawmaker, 113 Lagauchetière
Ranney Patrick, grocer, 211 St George
Ransom Howard, manager, 76 St Famille
Ransom John, laborer G.T.R., 239 Bourgeois
Ransom Richard, of Dalrymple & Ransom, 504 Seigneurs
Ransom Wm. F., milkman, 201 Montcalm
Ranson Edward, clerk, bds at 66 St Denis
Ranson John, foreman, 81 St Dominique
Ranson Mrs. Ann, wid John, 68 Magdalen
Rany Mrs. C., wid M., 133 St George
Raparie Vital, grocer, 381 Montcalm, h 385 Montcalm
Raphael H. W., of T. W. Raphael & Co., 27 Shuter
Raphael Jno. F., of T. W. Raphael & Co., 27 Shuter
RAPHAEL THOMAS W., & CO., commission merchants, 30 Hospital
Raphael Thos. W., of T. W. Raphael & Co., 15 Durocher
Raphael Wm., artist, 302 German
RAPIN THÉOPHILE, proprietor Maison Rapin, 1 and 5 King cor Common
Rapple Geo., blacksmith, Manufacturers n Napoleon road
Rapple Thomas, saloon, 517 William
Rascoa George, clerk, 324 Logan
Rasina Antoine, optician, 132 German
Rassicot Léon, cigarmaker, 199 Visitation
Rastoul Abraham, boots and shoes, 229 St Joseph, h 20 Osborne
Rastoul F. X., general store, 16 Jacques Cartier sq
RASTOUL F. X., hardware merchant, 208 St Paul and 28 St Mary, h 167 Guy
Ratcliff Jos., clerk G.T.R., bds at 121 Grand Trunk
Ratel Jos., shoemaker, r 108 Panet
Ratelle Achille, cabinetmaker, St Albert n Napoleon road
Ratelle Alex. C., barber, 343 St Joseph
Ratelle Antoine J., laborer, 138 Centre
Ratelle Cléophas, blacksmith, 206 Lagauchetière, h Montcalm
Ratelle Denis, blacksmith, 228 Lagauchetière
Ratelle Euclide, filer, 293 Ontario, h Durham
Ratelle Euclide, merchant, 315 Durham
Ratelle Henri, barber, 1 St Charles Borromée
Ratelle J. Bte., barber, 132 Richardson
Ratelle J. Bte., blacksmith, 116 Montcalm, h 114 Montcalm
Ratelle J. Bte., laborer, 231 Sydenham
Ratelle J. N., clerk, bds at 7 St Dominique
Ratelle Joseph, joiner, 199 Lagauchetière
Ratelle Miss Alexina, dressmaker, 315 Durham
Ratelle Mrs. Adeline, wid Aimé, midwife, 318 Amherst
Ratelle Mrs. Flavie, wid Félix, 52 St David lane
Ratelle Mrs. Madeline, wid Alexis, 319 Jacques Cartier
Ratelle Mrs. N., dressmaker, 422 St Joseph
Ratelle Mrs. Rosalie, wid William, 397 Visitation
Ratelle N. E., barber and chiropodist, 960 St Catherine, h 958 St Catherine
Ratelle Nar., barber, 4 20 St Joseph, h 422 St Joseph
Ratelle Pierre T., blacksmith, 206 Lagauchetière, h 119 Montcalm
Ratelle Théophile, laborer, 165 Craig
Ratelle Théophile, laborer, 38 Perthius
Ratelle Wm., laborer, r 27 Chaboillez
Ratia Alfred, shoemaker, 125 Wolfe
RATIONAL CHRISTIAN, published monthly by the Liberal Christian Union, annual subscription 50 cts.; P. O. Box 1720; Lovell Printing and Publishing Co., printers, 23 and 25 St Nicholas
Ratto Louis, laborer, 169 St Martin
Rattray David, 686 Lagauchetière
RATTRAY J., & CO., wholesale dealers in tobacco, snuffs, cigars and fancy goods, 7 St François Xavier, 426 and 428 St Paul and 80 St Charles Borromée
Rattray Wm., bookkeeper, 2 Macgregor
Rault Pierre, 104 Notre Dame
RAUSCHER RUDOLF, C.E., draughtsman and provincial land surveyor, 38 St James, bds at 25 Notre Dame
Ravacley Frs., joiner, r 81 Vitré
Ravacley J. B., cabinetmaker, 10 Chaboillez
Ravaux Damase, artist, 162 Amherst
Raveau Jean Bte., 419 Visitation
Ravenhill W. C., manager Victoria Straw works, 89 St James, bds at St Lawrence hall, 139 St James

LACKAWANNA Coal is the cheapest and most satisfactory for Steam

JAMES BAYLIS & SON keep constantly on hand a large stock of Curtain Materials and Cornices

Ravey Patrick, carter, 131 Duke
Rawley Michael, carter, 56 St Louis
RAWLINGS E., aërated waters, and Day & Martin's blacking, 103 St François Xavier
RAWLINGS EDWARD, manager and secretary of the Canada Guarantee Co., and Accident Insurance Co. of Canada, 103 St François Xavier, h 47 Metcalfe, Lachine in summer. *See Adv page inside front cover and on inside back cover*
Rawlinson Henry W., paper hanger and decorator, 180 St Lawrence
Ray Chs., bookkeeper, bds at 922 Dorchester
Ray Fred. W., trader, 64 St Paul, h 58 St Ignace
Ray Mrs. Ellen, wid Jos., 5 Mount Charles place
Raymond Adolphe H., of Bourdon & Raymond, 49 St Louis
Raymond Antoine, of Moulin & Raymond, 70 St Lawrence
Raymond Benj., mason, 340 Visitation
Raymond Ephrem, laborer, 20 Marianna
Raymond Eugène, carpenter, 21 Seigneurs
Raymond Felix, laborer, r 417 Panet
Raymond Frs., 28 Dufresne
Raymond Frs, laborer, 135 German
Raymond G. M., clerk, 480 Lagauchetière
Raymond Gustave A., general agent Seminary of St Sulpice, 320 Notre Dame, h 480 Lagauchetière
Raymond Jean Bte., laborer, 330 Richmond
Raymond Jos., blacksmith, r 167 St Martin
Raymond Joseph, carter, 2 Schoolhouse
RAYMOND JOSEPH, chimney inspector, 51 St Christophe
Raymond Laurent, clerk Court house, 63 Notre Dame
Raymond Marius, mason, r 53 St Ignace
Raymond Mrs. Délima, wid Frs. X., 696 St Lawrence
Raymond Mrs. E., wid Joseph, 439 St Catherine
Raymond Mrs. Félicité, wid Jos., r 397 Beaudry
Raymond Narcisse, boots and shoes, 526 St Catherine
Raymond Olivier, M.D., chemist and druggist, 570 St Mary, h 568 St Mary
Raymond Ths., sculptor, 361 Amherst
Raymond Wm., storeman, 108 St Elizabeth
RAYMORE JAMES F., auctioneer and commission merchant, 418 and 420 Notre Dame
RAYNEL REV. JOHN T., St Mary's college, 142 Bleury
Rayner Jos., loom turner, 482 William
RAZA ALPHONSE, architect, 3 Place d'Armes hill, h 484 St Lawrence
Rea David, clerk, bds at American house, 22 St Joseph
Rea David, jun., at Bossange & Gardiner's, 46 Mackay
Rea David, sen., agent, 19 St Helen, h 56 Cathcart
Rea James M., bds at 56 Cathcart
Read A. J., private secretary general manager's office G.T.R., bds at 14 Phillips sq
Read C. N., accountant Merchants Bank of Canada, 14 Phillips sq
Read Pierre, trader, 361 Matthew
Read Thomas, assistant steward Montreal General Hospital, 414 Dorchester
Read Thos., confectioner, 119 St Joseph
Read William S., printer, 65 Jurors
Reardon John, laborer, 90 Seigneurs
REAVES GEORGE, iron merchant, agency and warehouse of the National Tube Works Co., of Boston, Mass, and McKeesport, Pa., 6 De Bresoles
Reaves Philip, 12 Phillips place
REAY CHARLES, of Chapman, Reay & Co., 652 Dorchester
REAY & CO., groceries, wines, liquors and provisions, 546 Dorchester cor Anderson
Reay Robert, manager for Reay & Co., bds at 54 Anderson
RECOLLET HOUSE, Brown & Claggett, 436 and 438 Notre Dame
RECORDER'S COURT, John P. Sexton, recorder; H. J. Ibbotson, clerk, 45 Jacques Cartier sq
RECROFT WILLIAM HENRY, boots and shoes, 141½ St Lawrence, h 141 St Lawrence
Reddan James, watchman, r 22 Olier
Reddy Chs., fireman, 7 Busby lane
Reddy John, grocer, 36 Forfar, h 40 Forfar
REDDY JOHN, M.D., F.R.C.S.I., &c., physician and surgeon, 1277 St Catherine, nearly opp Phillips sq
Reddy Mrs. Anne, wid Lawrence, Brien Boru hotel, 2 Foundling cor Callières
Reddy Robert F., foreman baker, 5½ Jurors
REDMOND JOHN F., stationer and news dealer, 4 Chaboillez sq, h 198 William
Redfern H. L., clerk, bds at 632 Lagauchetière
Redmond Mrs. M. A., wid Chs., 17 St Bernard
Redmond Patrick, lock master, 446 William
Redmond Peter, grocer, 185 Richardson cor Island
Redmond Ths., engineer, 518 William
Redpath Francis R., of J. Redpath & Son, 114 Mackay
Redpath George, engineer, 159 Nazareth
REDPATH JOHN J., 1065 Sherbrooke
REDPATH JOHN, & SON, sugar refinery, 191 St Patrick, Canal side, office 3 Union buildings, 43 St François Xavier
REDPATH MRS. E., Terrace bank, 993 Sherbrooke
REDPATH PETER, of John Redpath & Son, 1065 Sherbrooke
Redshaw Henry, laborer, Charron
Reed —, of Reed & Rayner, Dorchester
Reed B., commercial traveller, bds at 632 Lagauchetière
Reed George, carriagemaker, r 56 Beaudry, h 48 Beaudry
REED GEORGE W., slate and metal roofer, and wholesale dealer in refrigerators and tinware, warerooms 785 Craig, slate yard r 60 Latour, h 739 Dorchester. *See Adv at end of book*
Reed James, clerk, 27 Brock
Reed John, collector, 15 Brock

and Domestic uses. GEO. F. HARTT, Victoria Square.

JAS. BAYLIS & SON—CARPET, OIL CLOTH & CURTAIN WAREH'SE—459 & 461 NOTRE DAME ST

Reed Miles, laborer, 82 Murray
Reed Mrs. Mary Ann, wid Ed., 404 St Catherine
Reed Robert, storeman, 31 Richardson
Reed S., clerk, 223 Richmond
REED THOMAS D., M.D., physician and surgeon, 33 St Antoine
REED WALTER, bailiff S. C., 96 St François Xavier, h 99 St Charles Borromée
Reed Wm., customs agent and commission merchant, 309 Commissioners, h 543 Upper St Elizabeth
Reed Wm., foreman G.T.R., 62 Magdalen
Reed Wm., grocer, 39 Richardson
Reed Wm., laborer, Hibernian
Reegan Henry, trader, 384 Seigneurs
Reegan H. H., com traveller, 442 St Dominique
REEKIE ROBERT JAMES, civil engineer and railway contractor, City bank chambers, 101 St James, h Rosemount, Côte St Antoine. *See Adv p* 325
Réel Adolphe, of Harnois & Réel, St Joseph
REES D., & CO., curers and packers of provisions, 44, 46 and 48 Grey Nun
Rees Daniel John, of D. Rees & Co., 24 University
Reeve Benjamin, painter and paper hanger, 399 St Mary
Reeves Alonzo, clerk, bds at City hotel, 78 St Joseph,
Reeves Chs., of Thomas Reeves & Co., 62 City Councillors
Reeves John, shoemaker, 54 Mountain
Reeves Jules, tailor, 32 Inspector
Reeves Louis, laborer, 79 Grand Trunk
Reeves Mrs. Jane, wid Robert, r 58 St Urbain
Reeves Mrs. M., wid Thos., 687½ Craig
Reeves Napoléon, hatter, 203 St Elizabeth
Reeves Oxibi, painter, r 34 Richardson
Reeves Philéas, furrier, 501 Dorchester
REEVES T., & CO., importers and manufacturers of guns, fishing tackle, skates, &c., 687 Craig
Reeves Ths., policeman, 30 St Urbain
Reeves Walter, foreman, 17 Arcade
REFORD ROBERT, & CO., wholesale grocers and commission merchants, 23 and 25 St Sacrament
Reford Robert, of Robert Reford & Co., Tamworth place, 301 Upper Peel
REFORM AND INSTITUTE OF BROTHERS OF CHARITY, Bro. Eusèbe, superior; rev. Chas. A. Thérien, chaplain, 487 Mignonne
REFORM BOOT AND SHOE, HARNESS AND JOINER MANUFACTORY, Brothers of Charity, managers, 489 Mignonne
Refuge of the Sacred Heart of Jesus, for Old Men, H. Mazurette, guardian, 429 Jacques Cartier
Refuge de la Passion, Miss Stéphanie Vincent, directress, 493 Lagauchetière
Regan John, laborer, 171 Wellington
Regan Peter, laborer, 74 St Maurice
Regan Ths., pork butcher, St Anns market, h 189 Nazareth
Reginballe Barthélémi, laborer, 380 Seaton
Regis On'sime laborer, 9 Jacques Cartier
REGISTRY OFFICE, G. H. Ryland, registrar; W. H. Ryland, deputy registrar, Court house, 177 Notre Dame
Regnez Nazaire, milkman, 84 Delisle
Regnier Cyrille, joiner, r 162 St Martin
Regnier François, shoemaker, 11 St Claude
REGNIER REV. AUGUSTIN, S.J., treasurer St Mary's college, 142 Bleury
REGOURD REV. L., Seminary of St Sulpice, 320 Notre Dame
REGULAR STOCK EXCHANGE, Hartland S. MacDougall, secretary, 58 St François Xavier
Reid Andrew F., clerk Car mileage office G.T.R., 145 Nazareth
Reid David, bookkeeper, bds at 81 St Urbain
Reid George, sawyer, 185 Grand Trunk n Island
Reid George D., engineer, 145 Nazareth
Reid James, 1685 St Catherine
Reid James, blacksmith, 651 St Joseph
Reid James, broker, 1½ Western Chambers, 22 St John, h 136 Peel
Reid James, confectioner, 192 and 194 St Maurice
Reid James, laborer, 31 Fulford
Reid John, merchant tailor, 431 Wellington
Reid Joseph, stableman, 59 Ann
Roid Mrs. J., tobacconist, 651 St Joseph
Reid Mrs. J. M., 170 Peel
REID MRS. JOHN, millinery and straw goods, 245 Notre Dame, h 243 Notre Dame
Reid Patrick, milkman, Island n Grand Trunk
REID PETER, wood yard, 617 and 705 St Joseph, h 556 St Joseph
REID ROBERT, proprietor James Mavor & Co.'s Montreal Sculpture and General Marble and Granite works, 1236 St Catherine cor St Alexander, h 152 Mansfield
Reid William, builder, 478 Guy
Reid William, of T. James Claxton & Co., 1746 St Catherine

REID W., & CO., Paper Manufacturers and proprietors of Lorette paper mills, and manufacturers of ROOFING FELT, MACHINE-MADE PAPER BAGS, &c.; dealers in scrap metals, paper stock, &c., office 441 St Paul, warehouse 34 Foundling

Reid Wm., of W. Reid & Co., 32 Durocher
Reiffenstein C. E., clerk G.T.R., 19 St Edward
Reihill Thomas, machinist, 124 Chatham
Reilly Bernard, laborer, r 9 Cathedral
Reilly Charles Patrick, laborer, 4 St Sophie
Reilly Denis, laborer, St Andrew
Reilly Francis, saloon, 163 and 165 Vitré
Reilly Mrs. Jane wid James, St Patrick
Reilly Ths., foreman, 8 Vallée
Reinhardt Charles S., of G. Reinhardt & Sons, 389 St Lawrence
REINHARDT FREDERIC, butcher, 7 and 9 Bonsecours market, and 24 St Lawrence market, h 633 St Lawrence
REINHARDT G., & SONS, brewers, 341 German
Reinhardt George, of G. Reinhardt & Sons, 8 Fortier
Reinhardt Gottlieb, brewer, 8 Fortier

LAMBERT'S Museum, Music and Amusements Daily, 301 Notre Dame Street.

JAMES BAYLIS & SON—COCOA MATTING, MATS, & STAIR RODS—459 & 461 NOTRE DAME ST

Reinhardt Geo., of Lacoste & Reinhardt, 270 Panet
Reinhardt Isaac H., bookbinder, 385 Wolfe
Reinhardt John, butcher, 29 Bonsecours market, h 270 Panet
Reinhardt Mrs. Lucie, wid Geo., 80 Beaudry
Reinhardt Richard, carter, 293 William
Reinhardt Robert B., of Shultze, Reinhardt & Co., 95 St Matthew
Reinhardt Robert, laborer, r 42 Lagauchetière
Reinhold Rudolph, engraver, designer and chromo artist, 295 Notre Dame, h 120 St Elizabeth
Reiniger Geo. D., contractor, bds at 681½ St Joseph
Reiniger Mrs., wid George F., saloon, 681 St Joseph, h 681½ St Joseph
RELIANCE MUTUAL LIFE ASSURANCE SOCIETY OF LONDON, England, Frederick Stancliffe, resident secretary, 169 St James. *See Adv p* 3
RELIGIEUSES DU SACRÉ CŒUR DE JÉSUS, 1164 St Catherine
Relly Edward, carter, 516 Albert
Remilliend Antoine, brickmaker, 300 Fullum
Rémillard Albert, innkeeper, 109 Mountain
Rémillard Calixte, of Pagé & Remillard, 159 College
Rémillard Chrysanthe, eating house, 405 Commissioners
Rémillard Jos., boxmaker, 307 Sanguinet
Remond Jos., cooper, 341 Jacques Cartier
Renaud Adolphe, of Lavigne & Renaud, 36 Durham
Renaud Adolphe, shoemaker, 441 Panet
Renaud Alex., of Renaud & Gaboury, 159 Visitation
Renaud Alfred, bricklayer, 643 St Dominique
RENAUD ALFRED, hardware merchant, 69 St Paul, h 19 St Christophe
Renaud Alphonse, clerk, bds at 51 St Dominique
Renaud Ant., 377½ St Mary
Renaud Ant., laborer, 509 Wolfe
Renaud Auzouard, shoemaker, 421 Durham
Renaud C., laborer, 581 Upper St Elizabeth
Renaud C. F. P., notary, 30 St Gabriel, h 442 St Catherine
Renaud captain Arthur, 314 St Antoine
Renaud & Cassidy, importers of fruits, Bonsecours market
Renaud Chs., cabinetmaker, 166 Railway track
Renaud Chs., carter, 578 St Dominique
Renaud Chs., grain trader, 28 Mondelet
Renaud Chs., trader, 26 Bonsecours market, h 401 Sydenham
Renaud Chs., jun, trader, bds at 578 St Dominique
Renaud Cyrille, grocer, 129½ Logan, h 67 Dufresne
Renaud Cyrille, of Renaud & Favreau, 341 Seaton
Renaud Cyrille, laborer, r 406 Montcalm
Renaud Damase, laborer, 263 Ontario
Renaud dit Blanchard Charles, mason, r 172 Visitation
Renaud dit Narbonne E., painter, 84 Campeau
Renaud dit Narbonne Pierre, 84 Campeau
Renaud Fabien, bds at 53 St Dominique
Renaud Edmond, carriagemaker, 9 and 11 St Antoine, h 26 Albert
Renaud F. Evariste, butcher, 416 and 418 St Mary, h 674 St Catherine
Renaud Félix, bricklayer, bds at 504 St Dominique
RENAUD & FILS, groceries, wines, liquors and provisions, 53 Chambly road, Longueuil
RENAUD & FAVREAU, wood merchants, 362 Papineau road
Renaud Félix, carter, 504 St Dominique
RENAUD & GABOURY, contractors, r 159 Visitation cor St Catherine
Renaud George, laborer, 203 St Charles Borromée
Renaud George, shoemaker, 17 Marie Louise av
Renaud Henri, cooper, 152 Durham
Renaud Hormisdas, 271 St Christophe
Renaud J. Bte., 95 Dufresne
Renaud J. Bte., blacksmith, 495 Ontario, h 289 Mignonne
Renaud J. Bte., bookkeeper, 100 St Hubert
Renaud J. Bte., carter, 11 St Louis
Renand J. Bte., G.T.R., 37 Chenneville
Renaud J. Bte., laborer, 385 Jacques Cartier
Renaud J. Bte., of David & Renaud, 612½ Mignonne
Renaud J. Bte., of Renaud & Cassidy, 62 Champ de Mars.
Renaud J. Bte., shoemaker, r 147 Montcalm
Renaud J. Bte., tailor, 154 Amherst
Renaud J. E., P. O. clerk, 377½ Notre Dame
Renaud Jean, shoemaker, 374 Sydenham
Renaud Jos., 263 St Hubert
Renaud Joseph, joiner, 218 Durham
Renaud Joseph, laborer, 281 St Dominique
Renaud Joseph, laborer, r 51 Leroux
Renaud Jos, laborer, 385 Jacques Cartier
Renaud Jos., shoemaker, 30 Inspector
Renaud Jos., shoemaker, 58 St Hypolite lane
Renaud Joseph Eustache, laborer, 18 St David lane
Renaud Louis, carter, 332 Mignonne
Renaud Louis, clerk, 377½ St Mary
Renaud Louis, joiner, 281 Ontario
Renaud Louis, trader, 14 Bonsecours market, h 252 Lafontaine
Renaud Michel, shoemaker, 661 St Lawrence
Renaud Misaël, clerk, 181 St Christophe
Renaud Miss Archange, 53 St Dominique
Renaud Miss Augustine, dressmaker, 260 St Lawrence
Renaud Moïse, laborer, 36 Durham
Renaud Mrs. E., wid Chs., 97 St Mary
Renaud Mrs. E., wid Ignace, 51 St Dominique
Renaud Mrs. Françoise, wid Pierre, 1108 St Catherine
Renaud Mrs. M., restaurant, 661 St Lawrence
Renaud Mrs. M., wid Charles, 67 Dufresne
Renaud N., of Renaud & Cie., bds at Richelieu hotel, 45 St Vincent
RENAUD N., & CIE., flour, grain and provisions, 26 Foundling
Renaud Nap., clerk, 293 St Joseph
Renaud Nap., of N. Renaud & Cie., bds at 63 Notre Dame
Renaud Noël, laborer, 97 Dufresne

LAMBERT'S Museum, Coins, Paintings, &c., 301 Notre Dame Street.

JAS. BAYLIS & SON—CARPET, OIL CLOTH & CURTAIN WAREH'SE—459 & 461 NOTRE DAME ST

Renaud Onésime, shoemaker, 508 Wolfe
Renaud Ovide, clerk, 238 Sanguinet
Renaud Pierre, carpenter, 16 Leduc lane
Renaud Pierre, laborer, r 130 Durham
Renaud Pierre, shoemaker, 384 Sydenham
Renaud Richard, tobacconist, 10 Chaboillez sq, h 8 Chaboillez sq
Renaud Trefflé, laborer, 41 Ontario
Renaud Urgèle, wholesale grocer, 127 St Paul, h 182 Drolet
Renaud Vital, laborer, 59 Leroux
Renaud Vital, laborer, r 162 St Martin
Renaud Vital, shoemaker, 439 Amherst
Renaud X., clerk, 12½ St Justin
Renaud Xavier, laborer, 541 Mignonne
RENAUD ZOTIQUE, advocate, 30 St Gabriel, h 209 Amherst
Rendell G. M., bookkeeper, bds at 38 Cathcart
Réné Joseph, shoemaker, r 95 Durham
Réné-Cotret Louis D., advocate, chief clerk Police court, 5 St Louis
Renette Joseph, stonecutter, 344 Papineau road
Réneur dit Gospel Mrs. Louise, wid A., eating house, 95½ St Paul
Reneur Mrs. Rosalie, wid Ant., dressmaker, 572 Mignonne
Rennick Edward, 112 St Mary
Rennick Ed. W., 112 St Mary
Rennie James, engineer, r 46 Nazareth
Rennie James, type founder, 134 Ottawa
Rennie Sam., laborer, r 43 Jurors
Rennie Wm., boilermaker, 75 Prince
RENNY J. B., general manager Consolidated Bank of Canada, 103 St James, h 41 Simpson
Renny Mrs. E., wid James, 109 McCord
Rénois Ludger, joiner, 552 Mignonne
Renshaw John, lumber dealer, cor Basin and Richmond
Renwick James, of Cameron, MacKenzie & Co., 18 Cathcart
Repentigny Pierre, 43 Canning
REPUBLICA ORIENTAL DEL URUGUAY, F. W. Henshaw, consul, 6 Hospital
Résac Barthélemi, machinist, 198 St Urbain
Rescoursier Ant., joiner and fruit dealer, 23 Chaboillez sq
RESEDA ANTOINE, hotel keeper, 21 St Claude
Resther J. Bte., architect, measurer and valuator, 53 St James, h 199 St Hubert
RETAILERS' COMMERCIAL AND COLLECTING AGENCY, Gundlack & Co., 251 St James
REV. FATHERS OBLAT, St Peter's church, rev. Father Tortel, superior, 107 Visitation
REVENUE OFFICE, DOMINION OF CANADA, Custom House sq
REVENUE OFFICE, PROVINCE OF QUEBEC, Philip Durnford, collector, Jacques Cartier Bank buildings, 7 Place d'Armes
REVUE CANADIENNE, monthly, annual subscription $3; Canada Printing Co., publishers, 222 Notre Dame
REXFORD REV. E. R., minister St Luke's church, cor Seaton and Dorchester
Rey David Louis, watchmaker, 12 St Constant
Rey Claude, watchmaker and jeweller, 270 St Paul, h 272 St Paul
Rey Etienne, umbrella maker, 253 Beaudry
Rey Michel, laborer, Iberville
Rey Miss, 23 Devienne
Rey Roff, mate, r 15 Hermine
Reynolds Chs. J., of Reynolds & Volkel, 35 Victoria
Reynolds F. H., of Chas. Legge & Co., solicitor of patents, 162 St James, h 36 Cathcart
Reynolds Jas. E., of Morris & Reynolds, bds at 177 Dalhousie
Reynolds John, laborer, 6 Ontario
Reynolds Mrs. Lucy, wid Ed., 13 Bishop lane
Reynolds Pat., laborer, 70 Seigneurs
Reynolds Peter, laborer, 26 Bronsdon
Reynolds Peter, jun., cigarmaker, 26 Bronsdon
Reynolds Richard, grocer, 600 Wellington, h 193 Magdalen
Reynolds Thomas, baker, 674 Mignonne

REYNOLDS & VOLKEL,
Hatters and Furriers. Prize Medals awarded at the Philadelphia Centennial Exhibition. Ladies' and Gents' FINE FURS a specialty, 427 Notre Dame

Reynolds William, grocer, 28 St Alexander cor Jurors, h 74 Jurors
Rhéault Nar., bookkeeper, 297 St Hubert
Rhéaume Alex., shoemaker, r 172 Visitation
Rhéaume Chs., mason, 16 St Julie
Rhéaume Honoré, contractor, 155 Drolet
Rhéaume J. Bte., laborer, 404 Wolfe
Rhéaume Jos., moulder, 230 and 232 German
Rhéaume Magloire, shoemaker, 290 Lafontaine
Rhéaume Maxime, grocer, 462 Wolfe
Rhéaume Mrs. Suzanne, wid Michel, 65 Dufresne
RHÉAUME NAPOLÉON, carver, looking glass and picture frame manufacturer, 75 and 77 St Lawrence, bds at 25 Notre Dame
Rhéaume Philippe, trader, 302 Durham
Rhéaume Prosper, mason, 151 Drolet
Rhéaume Vital, laborer, 11 Jacques Cartier

RHIND & FULTON,
Assignees and Accountants,
26 St François Xavier

Rhind John, shipper G.T.R., 53 Lock lane
Rhind Mrs. J., wid Wm., 543 Upper Sanguinet
RHIND WILLIAM, assignee estate Moisic Iron Co., forge and rolling mills, 58 St François Xavier, h 168 Mansfield
RHYNAS JOHN, 34 Mance
RICARD ARTHUR G. A., M.D., physician and surgeon, vaccination office for St James ward, 32 Notre Dame
Ricard Clément, carpenter, 167 Wolfe
Ricard Damase, clerk, 6 Sanguinet
Ricard Dolphis, barber, 676 St Catherine
Ricard Ed., music teacher, 167 Wolfe
Ricard Emmanuel, policeman, 19 Blake
Ricard Frs., laborer, 359 Sydenham
Ricard Isaie, baker, 192 Dorchester
Ricard L., laborer, 95 Maple
Ricard Léon, soapmaker, r 32 Lagauchetière

Free Burning LACKAWANNA Coal a Specialty.

JAMES BAYLIS & SON—HARE'S OIL CLOTHS A SPECIALTY—459 & 461 NOTRE DAME ST

Ricard Louis, advocate, 166 St Denis
Ricard Ludger, carter, r 229 Beaudry
Ricard Nap., barber, 202 Wolfe
Ricard Nap., laborer, 148 Dufresne
RICARD ONÉSIME, grocer, 277 Ontario, h 273 Ontario
Ricard Sylva, joiner, 167 Wolfe
Ricard Zozime, barber, 102 Durham
RICE BROTHERS, paper collar manufacturers, 576, 578, 580 and 582 Craig and 83 and 91 Fortification lane
Rice George, of Rice Brothers, bds at 633 Ontario
Rice Geo. M. W., of Rice Brothers, bds at Ottawa hotel, 246 St James
Rice H. S., of Rice & Melville, 624 Lagauchetière
Rice Henry, joiner, 262 Montcalm
Rice & Melville, chromos, 243 St James
RICE THOMAS G., manufacturer of wire cloth and wire work, &c., Montreal Wire works; established in 1830; 560 Craig, h 269 Mountain. *See Adv in Classified Business Directory, opposite Wire Workers*
Rice R., clerk bookkeeper's office G.T.R., bds at Dominion cottage, Magdalen
Rice Walter M., of Rice Brothers, 245 Bleury
Richard Alex., baker, 187 Montcalm
Richard Alexis, laborer, 129 Workman
Richard Alfred, butcher, stall B Papineau market, h 130 Seaton
Richard Amédée, joiner, 53 Panet
Richard Antoine, laborer, 486 St Dominique
Richard Antoine, undertaker, 208 Cadieux
Richard Arthur, policeman, r 82 Amherst
Richard Azarie, carter, 85 Berri
Richard Denis, bricklayer, 11 Chaboillez sq
Richard Emery, storeman, 358 St Lawrence
Richard France, laborer, 225 Craig
Richard Frs., shoemaker, 270 German
Richard Frs. X., laborer, r 318 Visitation
Richard Germain, hatter, 509 Seigneurs
Richard J., threshing machines, r 624 St Joseph
Richard Jacques, stonecutter, 376 Sydenham
Richard J. Bte., clerk, 168 St Christophe
Richard J. Bte., joiner, 80 St Felix
Richard J. Bte., ship carpenter, 386 St Catherine
Richard Joel, plasterer, 548 Albert
Richard Jos., butcher, stall 19 Bonsecours market, h 181 Wolfe
RICHARD JOSEPH, Hotel Montarville, cor St Charles and Quinn av, Longueuil
Richard Joseph, laborer, 208 St André
Richard Joseph, laborer, 249 Montcalm
Richard Jos., laborer, r 329 Amherst
Richard Joseph, policeman, 329 Amherst
Richard Jos., shoecutter, 39½ Wolfe
Richard Jos., shoemaker, 338 Papineau road
Richard L. F., professor, 88 Canning
RICHARD LÉON, hotel, 161 St Paul, h 4 St Claude
Richard Léon, shipwright, 63 Montcalm
Richard Louis, barber, 340 Jacques Cartier
Richard Louis, grocer, 189 Sanguinet
Richard Louis, inspector of meters, Water works 126 Cadieux
Richard Ludger, clerk, 28 Albert
Richard Ludger, clerk, 306 Durham
Richard Michel, laborer, 53 Pichette
Richard Misses, dressmakers, 29 Picard lane
Richard Miss Mary, school teacher, 50 St Martin
Richard Moïse, barber, bds at 189 Commissioners
Richard Mrs. Delphine, wid Emery, 23 Grothé
Richard Mrs. E., wid Louis, 111 Sanguinet
Richard Mrs. L., wid Jos., seamstress, 208 St André
Richard Mrs. Léocadie, wid Alfred, dressmaker and milliner, 112 St Joseph
Richard N., laborer, r 9 Parker lane
Richard N., laborer, 14 Port
Richard Nar., carpenter, 10 Poële lane
Richard O., laborer, 306 Durham
Richard Prosper, laborer, 84 Dufresne
Richard R., carpenter, 315½ St Joseph
Richard Raymond, excise officer, Custom House sq, h 207 Amherst
Richard Théotime, joiner, 22 Montana
Richard Zotique, silverplater, 386 St Catherine
Richards Alfred, policeman G.T.R., 96 Versailles
Richards Harry, advocate, 218 St Constant

RICHARDS JOSEPH, merchant tailor; patronage respectfully solicited, 162 St Peter, h 264 St Antoine, resides at Longueuil in summer

Richards Richard S., musical instrument maker, 19 Dorchester
Richards Solomon, 24 Favard
Richardson Arthur, clerk, 30 St Justin
Richardson Charles, of Hua, Richardson & Co., res at Hedleyville, Que
Richardson Chs. F., agent Canadian Express Co., 440 Mignonne
Richardson Charles H., baggageman G.T.R., 73 Forfar
RICHARDSON GEORGE, boys' clothing, 36 Victoria sq
Richardson Geo., jeweller, 520 Craig
Richardson Isaac A., of Isaac A. Richardson & Co., 520 Craig

RICHARDSON ISAAC A., & CO., PLUMBERS, GAS AND STEAM FITTERS, BELL HANGERS, &c., 520 Craig

RICHARDSON JAMES, field geologist, 7 St James, h 75 Cathcart
Richardson James, machinist, 31 Papineau road
Richardson James, of Hua, Richardson & Co., res at Lachine
Richardson John, laborer, 62 Durham
Richardson John, watchman, 13 Rose
RICHARDSON JOHN, wood and coal merchant, 128 St Antoine, h 75 Cathcart
Richardson Joseph, storeman, 48 Manufacturers
Richardson Joseph Manley, manager Montreal Steam Laundry, 352½ St Antoine
Richardson Mrs. M., wid John, 455 Papineau road
Richardson Patrick, night watchman, 139 College
Richardson Robert, laborer, r 124 Duke

GEORGE F. HARTT, 24 Victoria Square.

JAS. BAYLIS & SON—CARPET, OIL CLOTH & CURTAIN WAREH'SE—459 & 461 NOTRE DAME ST

Richardson Robert, laborer, r 138 Richardson
Richardson Samuel, machinist, 118 Chatham
Richardson T., laborer, 7 St Charles Borromée
Richardson T. A., accountant and auditor, 616 Craig
Richardson T. R., accountant, 6 St David lane
Richardson W. H., grocer and wine merchant, 146 St Antoine
Richardson Watson, sergeant City police, 359 Richmond
Richardson William, laborer, 309 Seaton
RICHELIEU AND ONTARIO NAVIGATION CO. (THE) Daily Royal Mail line of Steamers, between Quebec, Hamilton and Intermediate Ports, J. B. Lamère, general manager; Alex. Milloy, traffic manager; J. N. Beaudry, sec.-treas., 228 St Paul; Freight and Ticket office, R. A. Dickson, ticket agent, 133 St James. *See Adv p 5*
RICHELIEU AND ONTARIO NAVIGATION CO., FREIGHT OFFICE, R. McEwen, agent, Canal basin, Common
RICHELIEU AND ONTARIO NAVIGATION CO. STORES, L. V. Blanchard, superintendent, 185 and 187 Commissioners
Richelieu Ed., butcher, stall 12 St James market, h 249 Visitation
Richelieu Ed., laborer, 67 Colborne
Richelieu Frs., butcher, stall 40 Bonsecours market, h 213 Sanguinet
RICHELIEU HOTEL, Isidore B. Durocher, proprietor, 41, 43 and 45 St Vincent
Richelieu Joseph, wood dealer, 234 Visitation
Richelieu Miss G., dressmaker, 213 Sanguinet
Richelieu Miss Marie, dressmaker, 156 St Dominique
Richelieu Mrs. Adeline, wid Edouard, 251 Visitation
Richelieu Mrs. Eliza, wid Dr. J. H., 429 St Mary
Richelieu Télesphore, tailor, 156 St Dominique
Richer Alexis, furrier and trader, 110 Dorchester
Richer Armenie, carpenter, 252 St Hypolite
Richer Calixte, painter, r 201 Sydenham
Richer Edouard, roofer, r 83 Fulford
Richer Félix, hatter and furrier, 890 St Catherine, h 892 St Catherine

RICHER J. B., Wholesale and Retail Grocer, Wines and Spirits; Butter a specialty; cheap cash store, cor of Lagauchetière and St Charles Borromée

Richer J. Bte., carter, 328 Beaudry
Richer L., professor, bds at Hotel du Canada, 17 St Gabriel
Richer Miss Domithilde, dressmaker, 146 St Charles Borromée
Richer Mrs. M., wid Jos., dressmaker, 16 Nonancourt
Richer Narcisse, boots and shoes, 25 Chaboillez sq, h 23 Chaboillez
Richer Olivier, laborer, r 139 College
Richer Ovide A., advocate, 47 Sanguinet
Richer Stanislas, laborer, r 205 Guy
Richer Théodore, laborer, 364 Beaudry
Richer Xavier, carter, Centre n St Andrew
Riches John W., collector, 108 St George
Richmond John, com traveller, 124 Durocher
Richmond Mrs. Emma, wid C., 60 Mayor
Richmond Pat., lockmaster, 189 Seigneurs
RICHMOND PHARMACY, G. H. Desjardins, M.D., proprietor, 292 St Antoine
Richmond Thos., engine driver, bds at 606 Wellington
Richter Frederick, 52 St Lawrence
Rickaby Mrs. R., music teacher, 32 Latour
Ricker Joseph S., of Moseley & Ricker, res in Portland, Me
Rickey Jas., bookkeeper, bds at 73 St Urbain
Ricknear Chs., fruit dealer, Bonsecours market, h 445 Mignonne
Ricknear William, fruit dealer, Bonsecours market, h 445 Mignonne
Riddell Alex. F., of Evans & Riddell, 43 Mackay
Riddell J., of Evans & Riddell, 43 Mackay
Riddle James, brassfinisher, 53 St Elizabeth
Riddle James, engineer, Sebastopol
Riddle Mrs. Mary, wid R., 224 Beaudry
RIDEOUT E. G., manager Montreal Novelty Co., 243 St James, bds at 71 McGill College av
Rider Pat., engineer, 137½ Ottawa
Ridgedale John, machinist G.T.R., 178 Magdalen
Ridgedale Thos., jun., chief clerk assistant superintendent's office G.T.R., 182 Magdalen
Ridgedale Ths., sen., blacksmith, 182 Magdalen
Ridgeway John, painter G.T.R., 81 Bourgeois
Ridley James, saloon, 34 St Urbain
Ridley Mrs. Mary, wid Dominick, 8 St Sophie
Riel Frs. X., blacksmith, r 655 St Joseph
Riel Jos., clerk, 423 Craig
Riel Miss Eliza, dressmaker, 90 Vitré
Riel Mrs. Exilderie, wid Noël, 5 Vaudreuil lane
Rielle Alfred, brassmoulder, 56 Sebastopol
RIELLE JOSEPH, architect and provincial land surveyor and secretary Montreal Turnpike Trust, 146 St James, h Lower Lachine road
Rielle Narcisse, laborer, 537 Mignonne
Rielle Wm., laborer, Ropery n Centre
Rielly James, policeman, 58 Ottawa
Rielly John, plasterer, 162 Young
Rielly Mrs. Ellen, wid Thos, 39 Hermine
Rielly Robt., fur cutter, 39 Hermine
Rielly Robt., laborer, 107 Richardson
Riendeau Chs., currier, 168 Visitation
Riendeau Ed., butcher, bds at 665 St Lawrence
Riendeau Elzéar, butcher, 635 St Dominique, h Cadieux
Riendeau Ernest, butcher, 22 St Lawrence market, h 8 Lionais
RIENDEAU HONORÉ, lumber merchant, office 356 St Bonaventure, h 139 Lusignan
Riendeau Honoré, moulder, 103 Sydenham
Riendeau J. B. A., dry goods, 55 St Mary, bds at 57 St Mary
Riendeau J. Bte., butcher, 20 St Lawrence market, h 665 St Lawrence
Riendeau J. Bte., moulder, 131 Dorchester
Riendeau Jos., cabinetmaker, 139 Lusignan
Riendeau Jos., carter, 82 Delisle
Riendeau Jos., manager Hotel du Canada, bds at 17 St Gabriel
Riendeau Louis, 4 Ontario

LAMBERT'S Museum, Art Gallery and

For CARPETS, OIL CLOTHS or CURTAINS, visit JAMES BAYLIS & SON—459 & 461 Notre Dame St

Riendeau Louis, 102 Mullin
Riendeau Mrs. Amélie, wid Michel, 12 Brock
Riendeau Mrs. Angelique, wid André, 298 Montcalm
Riendeau Mrs. L., wid Frs., 12 St Alphonse
Riendeau Théopile, painter, 69 Suzanne
Riendeau Tous., fish dealer, 4 Bonsecours fish market, h 37 Blake
Rieper George, butcher, 10 Papineau market, h 40 Papineau sq

RIEPERT W., & CO.,
manufacturers and importers of
FURS, HATS AND CAPS,
wholesale and retail;
cash and the highest price paid for raw furs; 99 and 103 St Lawrence

Riepert William, of Wm. Riepert & Co., 325 St George
Rieutord Félix, notary, 624 St Catherine
Rigby Misses E. & M., artists, 144 Peel
Riggs Mrs. Sophie, wid William, dressmaker, 108 Forfar
Rigney Michael, trader, 19 Montcalm
Rigney Patrick, bookkeeper, 19 Montcalm
Riley Hugh, carter, 238 St Charles Borromée
RILEY & MAY, billiard table manufacturers, R. H. Brand, agent, 207 St James
Riley Mrs. Hannah Wheatley, 8 Overdale av
Riley Pat., laborer, 88 Murray
Riley Pat., laborer, 4 St Sophie
RILEY W. H., lumber merchant, 39 and 41 Inspector, and 962 St Joseph, Town of St Cunégonde, h 79 Coursol
Riley Wm., laborer, Liverpool
Rin Miss Ann, 82 Chatham
Rinahan James, carter, 286 Aqueduct
Rine Michael, laborer, 57 Wellington
Rinfret F. Olivier, of Geoffrion, Rinfret & Archambault, bds at 34 St Denis
Ringland Geo., agent, 88 Fortier
Ringland J., head master Panet street model school, 75 Panet, h 27 Kent
Ringuette Isaac, bailiff, 168 Wolfe
Ringuette Louis, grocer, 403 Durham, h 407 Durham
Rink Peter, lithographer, 743 Ontario
Rintoul Andrew, of Rintoul Brothers, 296 Guy
RINTOUL BROTHERS, commission merchants and general agents for Imperial Fire Insurance Co. of London, England, 2 Exchange Bank building, 102 St François Xavier
Rintoul Mrs. Christian, wid Rev. Wm., 296 Guy, summer res Lachine
Rintoul William H., of Rintoul Brothers, res at Lachine in summer
Riopel J. Bte., milkman, 327 Jacques Cartier
Riopel Louis, carpenter, 40 Fortier
Riopel Mrs. Mélina, wid P., 497 Wolfe
Riopel Odilon, plasterer, 207 St André
Riopelle Denis, restaurant, 156 Visitation
Riopelle E., bricklayer, 270 Montcalm
Riopelle Eusèbe, joiner, 204 Visitation
Riopelle Maxime, carpenter and joiner, 62 Frontenac
Riopelle Jos., joiner, 330 Montcalm
Riopelle Syfroi, shoemaker, 424 Mignonne
Riordan Michael P., professor, 12 Seaton
Riordon Wm., laborer, 80 St Maurice
Rioux Eusèbe, laborer, 39 Mountain
Rioux Guillaume, baker, r 336 Montcalm
Rioux Napoléon, tailor, 59 St Joseph
Ripley Nathan, laborer, 95 Grand Trunk
Risse Chas., plumber and finisher, bds at 64 St Gabriel
Ritcher Alex., butcher, r 25 Chaboillez
Ritcher Jos., detective, 24 Wolfe
Ritcher Miss Domithilde, dressmaker, 146 St Charles Borromée
Ritchie Allan, of Allan Ritchie & Co., 253 Upper St Urbain
RITCHIE ALLAN, & CO., hardware brokers and manufacturers' agents, 442 St Paul
RITCHIE ANDREW, commission merchant, 40 St Sacrament, bds at 51 St Radegonde
RITCHIE & BORLASE, advocates, Standard Life Assurance Co.'s building, 151 St James
Ritchie David, confectioner, 246 Seigneurs
Ritchie David, Dominion Cut Tobacco works, factory, r 40 College, h 28 Windsor
RITCHIE H. K., stationery department G.T.R., Bonaventure station, h 48 Prince Arthur
Ritchie James Carr, of Ritchie & Nott, 1384 St Catherine
RITCHIE JOHN, agent and collector and superintendent Boys' Home, 1714 St Catherine
Ritchie John, blacksmith, 93 Delisle
Ritchie John, gasfitter, Ropery n Albert
Ritchie John, storeman, 196 Aqueduct
Ritchie Maxime, laborer, 95 Quesnel
Ritchie Miss Célina, 143 St Dominique
Ritchie Mrs. Adéline, wid Bernard, 56 Dominion
Ritchie Mrs. Ann, wid Samuel, 7 Robb terrace
Ritchie Mrs. Margaret, wid Jos., 3 St François
Ritchie Mrs. Mary, wid Samuel, 38 Sebastopol
RITCHIE & NOTT, stockbrokers, 6 Hospital
RITCHIE THOMAS W., Q.C., of Ritchie & Borlase, 22 Prince Arthur
Ritchot A. P., trader 49 St André
Ritchot Avila, foreman, r 412 Ontario
Ritchot C., clerk G.T.R., 157½ St Antoine
Ritchot C., secretary general passenger agent G.T.R., 135 St André
Ritchot F., clerk G.T.R., 336 Fullum
RITCHOT FRANÇOIS, carriage factory, 159 and 159½ St Antoine, h 157½ St Antoine. *See Adv at end of book*
Ritchot Geo. N., butcher, stall 1 St James market, h 360½ Ontario
Ritchot J. Bte., carpenter, 120 Versailles
Ritchot Jean Bte., grocer, 419 Ontario, h 417 Ontario
Ritchot John, painter, 503½ St Dominique
Ritchot L. N. A., grocer, 180 Amherst
Ritchot Mathias, butcher, 33 St Antoine market, h 497 Seigneurs
Ritchot Maxime, butcher, stall 25 St Antoine market, h 360 Logan
Ritchot Moïse, conductor G.T.R., 122 Versailles
Ritchot Nap. G., grocer, 156 St Martin, h 154 St Martin

Drawing Room Amusements, 301 Notre Dame Street.

JAS. BAYLIS & SON—CARPET, OIL CLOTH & CURTAIN WAREH'SE—459 & 461 NOTRE DAME ST

Ritchot Nar., butcher, stalls 25 and 26 St Antoine market, h 360 Logan
Riva Fermo, laborer, r 58 Panet
Riva James, trunk maker, 24 Bronsdon
Riva Peter, printer, 137 St Charles Borromée
Rivard Ant., clerk, 6 Notre Dame
Rivard Béloni, shoemaker, 309 Wolfe
Rivard Frs., carpenter, 188½ Dorchester
Rivard Henry, painter, 239 Lafontaine
Rivard Jean Bte., joiner, bds at 16 Bonsecours
RIVARD L. E., dealer in stationery, music, second-hand books, fancy goods, newspapers and postage stamps, 614 Craig, h 604 St Mary
Rivard Louis, moulder, 211 Barré lane
Rivard Mrs. Lucie, wid J. Bte., tailoress, 103 Inspector
Rivard Pierre, laborer, 191 Beaudry
Rivard S., of Laurent, Laforce & Co., 237 St Denis
Rivard Sévère, of David, Rivard, Laurent & Drolet, 337 Sherbrooke
Rivers Dunn, porter, 161 Vitré
Rivet André, mason, r 122 Wolfe
Rivet Baptiste, shoemaker, bds at 2 Notre Dame
Rivet Chas., barber, 324 St Joseph, bds at 307 St Joseph
Rivet Clodomir, of Rivet & Dufort, 95 St Mary
Rivet D., clerk, bds at 619 St Mary
Rivet Delphis, butcher, 4 St Anns market, h r 72 Panet
Rivet & Dufort, hat and fur store, 93 St Mary
Rivet Ed., stonecutter, 265 Beaudry
Rivet Edouard, laborer, 87 Quesnel
Rivet François, carpenter, 288 Panet
Rivet & Frères, grocers, 242 Beaudry
Rivet Frs., joiner, 314 Lafontaine
Rivet Frs., blacksmith, r 105 Jacques Cartier
Rivet Isaïe, of Rivet & St Jean, 113 Campeau
Rivet Israël, clerk, r 12 Vitré
Rivet Jean Bte., laborer, 141 Maple
Rivet John, carpenter, bds at 189 Commissioners
Rivet Jos., bricklayer, 387 Panet
Rivet Jos., clerk, 244 Sydenham
Rivet Jos., laborer, 329 Montcalm
Rivet Jos., laborer, 386 Seaton
Rivet Jos., photographer, 14 St Lawrence
Rivet Jos., shoemaker, 383 Panet
Rivet Jules, grocer and butcher, 165 and 169 St Mary, h 167 St Mary
Rivet Louis, bds at 25 Notre Dame
Rivet Louis, of Rivet & Frères, 244 Beaudry
Rivet Louis, laborer, 152 Dufresne
Rivet Louis, laborer, Grant
Rivet Madore, joiner, r 277 St Lawrence
Rivet Marcel, treasurer Montreal Canadian Building society, 46 St Vincent, h 149 St Elizabeth
Rivet Medéric, carter, 327 German
Rivet Mrs. Agnes, wid Alexis, 353 Amherst
Rivet Mrs. Catherine, wid Louis, 74 Panet
Rivet Mrs. Rosalie, wid N., 59 Cathedral
Rivet Mrs Rose Delima, wid Hormisdas, r 21 Fulford
Rivet Mrs. S., wid Denis, 24 Marie Louise av
Rivet Narcisse, joiner, 330 Jacques Cartier
Rivet P., barber, 630 St Joseph
Rivet Pierre, trader, 336 Amherst
Rivet Placide, shoemaker, r 100 Durham
Rivet Régis, furrier, 81 St Christophe
RIVET & ST JEAN, fancy and staple dry goods, 45 Notre Dame
Rivet Théophile, bricklayer, r 257 St André
Rivet Urgèle, of Rivet & Freres, 244 Beaudry
Rivière Joseph, collector, 315 St Mary
Roa Wm., waiter, r 186 St George
Roach Auguste, laborer, r 73½ Colborne
Roach C. T., bookkeeper, 43 Balmoral
Roach Edward, grocer, 52 Dorchester
Roach Geo., painter, 187 St Hypolite
Roach James, storeman, 40½ Aylmer
Roadley Jos., steward, 122 McGill
Roakes Hugh, machinist, 198 St Patrick
Roark John, laborer, 167 Richardson
ROBB CHARLES, patent solicitor, mechanical and mining engineer, International Patent Agency, 22 St John, h 111 Union av
Robb Isaac, plumber and gasfitter, 811 Ontario
Robb Mrs. J., wid John, 11 Robb terrace
Robb W., clerk, 52 Scotland
Robb William, city auditor, 80 Osborne
Robb Wm., laborer, 50 St Constant
Robb William, plumber, 13½ Vallée
Robbins Joseph, laborer, 29 Commissioners
Roberge Louis, joiner, r 358 Beaudry
Robert Abel, trader, 210 Wolfe

ROBERT & ADAM,
(store lately occupied by Messrs. Dupuis Bros.) have constantly on hand a complete assortment of Hardware,
Paints of all colors,
Oils, Varnishes, Glassware,
Putty, Brushes, &c. ; Plumbers, Gas and Steam Fitters, Tinsmiths, &c. ;
601 St Catherine
J. A. ROBERT. P. ADAM.

Robert Alex., bricklayer, bds at 33 Duke
Robert Alexis, contractor, 229 Lagauchetière
Robert Alphonse, carter, r 505 St Bonaventure
Robert Alphonse, clerk, 65 Dominion
Robert Ant., assistant clerk Viger cattle market, h 173 Panet
ROBERT ANTOINE, tinsmith and plumber, r 16¾ Dufresne
Robert Augustin, real estate agent, 65 St Sulpice, h 595 St Catherine
Robert Bruno, clerk, 350 Lagauchetière
Robert Chs., laborer, r 90 Campeau
Robert Chs., laborer, r 254 Lagauchetière
Robert Chs., laborer, 281 Sydenham
Robert Cyprien, hatter and furrier, 60 St Lawrence, bds at 58 St Lawrence
Robert D., & Co., grocers, 489 St Bonaventure
Robert Didace, grocer, 188 St Martin
Robert Dom., carter, 98 St Felix
Robert Edward, laborer, r 129 Wolfe
Robert Emile, laborer, 130 Poupart
ROBERT ERNEST, groceries and liquors, 15 St Louis, h 17½ St Louis cor St Hubert
Robert Eugène, shoemaker, 60 Visitation
Robert Firmin, tailor, bds at 4 St Dominique

GEORGE F. HARTT, WHOLESALE AND RETAIL

JAMES BAYLIS & SON keep on hand the best makes in BRUSSELS and TAPESTRY CARPETS.

Robert François, laborer, 26 Dufresne
Robert Joseph, joiner, r 328 Durham
Robert Hormisdas, trader, 67 Dufresne
Robert J. A., of Robert & Adam, 122 Wolfe
Robert J. A., jun., merchant, 122 Wolfe
Robert J. Bte., of Robert & Pareau, 671 St Joseph
Robert J. Bte., grain dealer, 135 St Paul, h 512 St Catherine
Robert Jones, boilermaker, bds at 21 Condé
Robert John, clerk, 195½ Craig
Robert Jos., bookkeeper, bds at Richelieu hotel, 45 St Vincent
Robert Jos., of Paquette & Robert, 15 Rousseau
Robert Jos., carter, 102 Wolfe
Robert Jos., contractor, 15 Rousseau
Robert Jos., joiner, r 328 Durham
ROBERT JULIEN, groceries, wines and liquors, 73 Campeau
Robert Léon, assistant flour inspector, 121 St Bonaventure
Robert Louis, carter, 286 Amherst
Robert Louis, plasterer, 14 Montana
Robert Marcel, plasterer, 458½ Jacques Cartier
Robert Mrs. Angélique, wid J. Bte., r 110 Montcalm
Robert Mrs. Geneviève, wid Michel, r 265 St Joseph
Robert Mrs. Scholastique, wid Ant., shirtmaker, 70 Chaboillez
Robert Mrs. Zoé, wid Paul, 82 Versailles
Robert N., & Co., groceries, wines and liquors, 546 St Bonaventure
ROBERT N., & CO., butchers, 540 St Bonaventure
Robert Nap., bookkeeper, 73 St André
Robert Narcisse, grocer, 171 Chatham, h 544 St Bonaventure
Robert Norbert, joiner, 73 Panet
Robert N., of N. Robert & Co., 544 St Bonaventure
ROBERT OLIVIER, real estate, 65 St Sulpice, h cor Sherbrooke and Amherst
Robert Pierre, clerk, 96 Parthenais
Robert Pierre, painter, 96 Parthenais
Robert & Pareau, hotel, 669 St Joseph
ROBERT REV. S., S. J., treasurer St Mary's college, R. C., 142 Bleury
Robert Théophile, carpenter, 125 Chatham
Robert Vital, carter, r 257½ Visitation
Robert Wilfred, clerk, 544 St Bonaventure
Robert Wm., butcher, 159 Craig, h 171 Craig
Roberts Benj., moulder, 300 St Bonaventure
Roberts C. B., clerk, 1233 St Catherine
Roberts George, bricklayer, 123 Shuter
ROBERTS GEORGE, builder and contractor, 499 Lagauchetière, h 342 St Mary
Roberts Sidney, com traveller, 20 Dorchester
Roberts Stewart, student, bds at 73 St Martin
Roberts Mrs. Emma, wid John, milliner, 116 Fulford
Roberts Thomas, bookkeeper, 132 Fulford
Roberts Wm., bank messenger, 66 Duke
Roberts William, proprietor Papineau Road Lime and Brick works, 223 St Denis
Roberts Wm., watchman G.T.R., 105 Richardson
ROBERTSON A. & W., advocates, 28 St François Xavier
Robertson Alex., storeman, 8 Roy lane
ROBERTSON ANDREW, of Robertsons, Linton & Co., Elm bank, 1100 Dorchester
ROBERTSON ANDREW, Q.C., of A. & W. Robertson, Clarke av, Côte St Antoine
Robertson Archer, clerk, 5 Scotland
Robertson Benjamin, 8 St Catherine
Robertson Chs., brassfinisher, r 42 Shaw
Robertson Chs. W., of Robertson & Co., Dorchester av

ROBERTSON & CO.,
UNDERTAKERS,
FURNITURE DEALERS,
OFFICE DESKS, &c., 47 Bleury

ROBERTSON DAVID, & CO., flour and provision merchants, 383 Commissioners
Robertson David, carver, 199 Guy
ROBERTSON DAVID, importer of teas, &c., 122 St Peter, h 34 St Famille
Robertson David, of David Robertson & Co., 104 Cadieux
Robertson F., wood dealer, 182 Murray, bds at Albion hotel, 141 McGill
Robertson George, file forger, 233 Richmond
Robertson Geo. A., carpenter, 9 Bonaparte
Robertson Geo. Ross, insurance agent, 233 University
Robertson Henry, 21 St Luke
Robertson Isaac, laborer, r 103 Craig
ROBERTSON J. & J., groceries, wines, liquors, &c., 12 Phillips sq
Robertson James, engineer, 27 Canning
Robertson James, foreman, 126 St Antoine
ROBERTSON JAMES, general metal merchant and manufacturer of lead pipe, shot, putty and white lead, saws, &c., 124 and 130 Queen, and 60 William, warehouse 69 King, office 20 Wellington, Canada Saw works, 200 Dalhousie, h Mountain av, Côte St Antoine
Robertson James B., grocer, 525 St Lawrence cor Courville, h 527 St Lawrence
Robertson James F., of Robertson & Co., Dorchester av
Robertson John, bdg hse, 28 Wellington
Robertson John, gardener, 11 Charbonneau
Robertson John, grocer, 491 St Joseph
Robertson John, laborer, bds at 61 Congregation
Robertson John, laborer, 92 Dufresne
Robertson John, rolling mills, 323 St Antoine
Robertson John, of J. & J. Robertson, 12½ Phillips sq
Robertson John A., of Robertsons, Linton & Co., 24 McGill College av
Robertson Joseph, carpenter, 45 Versailles
ROBERTSON & LIGHTBOUND, wholesale grocers and importers, 124 McGill cor College
Robertson Mrs. Amelia, 19 Hanover
Robertson Mrs. Jane, wid Robert, 137 Chatham
Robertson Mrs. Sarah, confectioner, 87 St Antoine
Robertson Norman, com traveller, 13 Compte

COAL MERCHANT, Office 24 Victoria Square.

JAS. BAYLIS & SON—CARPET, OIL CLOTH & CURTAIN WAREH'SE—459 & 461 NOTRE DAME ST

Robertson Peter, of Robertson & Lightbound, 81 Redpath
Robertson R., clerk Molson's bank, 549 St Lawrence
Robertson Samuel, carpenter, 19 Mayor
Robertson Thomas, engineer, 57 Voltigeurs
Robertson Thomas, of Thomas Robertson & Co., 114 Union av

ROBERTSON THOMAS, & CO., HEAVY HARDWARE MERCHANTS, IMPORTERS OF ENGINEERS', BOILER MAKERS', STEAM FITTERS', PLUMBERS' and GAS FITTERS' supplies, dealers in pig iron and metals generally, 9, 11 and 13 Chenneville

Robertson William, brassfinisher, 172 Magdalen
Robertson Wm., foreman, 29 St Adolphus
ROBERTSON WILLIAM, Central hat and fur store, practical hatter and furrier, 232 McGill, h 234 McGill
ROBERTSON WILLIAM, manager for Canada of the London and Lancashire Life Assurance Co., 42 St John, h 40 St Matthew
Robertson William W., of A. & W. Robertson, 245 Mountain
Robertson Wm. W., saddler, 534 St Joseph, h 536 St Joseph

ROBERTSONS, LINTON & CO., DRY GOODS Importers, and dealers in Canadian Woollens, cor Lemoine and St Helen

Robichaud Camille, clerk, 177 St André
Robichaud J. Bte., carriagemaker, 34 Albert
Robichaud J. Bte., wheelwright, 239 St Joseph
Robichaud Mrs. E., wid Jos., 83 Leroux
Robichaud Mrs. M. Louise, wid J., r 200 St Constant
Robichaud Mrs. Zoé, wid Joseph, 9 St Elizabeth lane
Robichaud Odilon, laborer, 45 Lusignan
Robichaud Xavier, printer, 239 St Joseph
Robida Onésime, shoemaker, 330½ St Lawrence
Robidoux Dominique, founder, 565 William
Robidoux Frs. X., engineer G.T.R., 167 Centre
Robidoux Honoré, laborer, 475 Panet
Robidoux Israël, laborer, 167 Centre
Robidoux J. Emery, of Doutre, Doutre, Robidoux, Hutchinson & Walker, 56 German
Robidoux Louis, carter, 651 Mignonne
Robidoux Miss Mélina, tailoress, 427 Lagauchetière
Robidoux Mrs. Rosalie, wid Michel, r 521 Mignonne
Robidoux Noë, shoemaker, r 169 St Dominique
Robillard Antoine T., clerk, 299½ St Joseph
Robillard Baptiste, laborer, 264 Sydenham
Robillard Basile, roofer, 47 Versailles
Robillard Charles, 222 Aqueduct
Robillard Clément, hotel, 371 Craig, h 373 Craig
Robillard Edmond, M.D., physician and surgeon, 2 St Denis cor Craig
Robillard F. X., laborer, r 411 Panet
Robillard Israël, shoemaker, 19 Marie Louise av
Robillard J. C., agent, 29 St Gabriel
Robillard Jean Bte., laborer, r 219 Frontenac
Robillard Jos., driver, r 114½ St Elizabeth
Robillard Joseph, laborer, 135 Montcalm
Robillard Joseph, laborer, 333 Richmond
Robillard Louis, joiner, 393 Panet
Robillard Miss M., 203 St Hubert
Robillard Moïse, laborer, r 33 Napoleon
Robillard Mrs. Rose, wid Jos., 4 Vitré
Robillard Napoléon, M.D., physician and surgeon, 98 Visitation
ROBILLARD NARCISSE, hotelkeeper, 221 Water
Robillard Octave, broommaker, 35 Dufresne
Robillard Ol., joiner, 77 Montmorenci
ROBILLARD OSCAR, grocer, 156 Centre
Robillard Pierre, blacksmith, 255 William, h 59 Versailles
Robillard Pierre, laborer, 6 Widows lane
Robillard Prosper, dry goods, 346 Montcalm and 421 Ontario, h 348 Montcalm
Robillard Sam., plasterer, r 144 Craig
Robillard Sévère, foreman, 72 Frontenac
Robillard Sévère, pilot, 50 Albert
Robillard Trefflé, clerk, bds at 299½ St Joseph
Robin Damase, clerk Police court, 51 St Hypolite
Robin Henri, laborer, r 15 Hermine
Robin Hypolite, mason, 366 Durham
Robin Jos., shoemaker, 415 Jacques Cartier
Robin Mrs. Rose, bdg hse, 148 Mansfield
ROBIN SŒUR M. H., superioress Asile Nazareth, 1097 St Catherine
Robin Thomas, clerk, bds at 212 Mountain
Robineau Philéas, printer, 213 St Christophe
Robinette Maxime, baker, 12 Robin lane
ROBINS S. P., M.A., secretary and superintendent of schools, Protestant Board of School commissioners, 675 Dorchester, h 128 St Mary, Hochelaga
Robinson Chs., bookkeeper, 26 St Christophe
Robinson David, 141 Costigan lane
Robinson David, brickmaker, 368 Fullum
Robinson David, P. O. clerk, r 263 Richmond

ROBINSON, DONAHUE & CO., IMPORTERS of teas, and wholesale grocers, cor St Maurice and St Henry

Robinson Ed., blacksmith, 531½ St Joseph
Robinson Edward C., painter and coal oil dealer, 38 Bleury, h 43 Jurors
ROBINSON G. W., agent Intercolonial Railway freight and passenger office, 177 St James, h 56 St Famille
Robinson George, bookkeeper, bds at 5 Kilmun terrace, 922 Dorchester
Robinson Geo., conductor G.T.R., 78 Mullin
Robinson George, laborer, 12 Logan
Robinson George, shoemaker, 51 Berthelet
Robinson H. Luke, of Robinson, Donahue & Co., 1712 St Catherine
Robinson H. R., clerk G.T.R., 11 St Genevieve
Robinson Isaac, fruit dealer, Papineau market, h 57 Voltigeurs

LAMBERT'S Museum, Life-size Models of Celebrities, 301 Notre Dame Street.

JAMES BAYLIS & SON keep constantly on hand a Large Stock of Curtain Materials and Corn

Robinson Isaac, music teacher, 57 Voltigeurs
Robinson James, checker G.T.R., Liverpool
Robinson James, cutter, 24 Little St Antoine
Robinson James, foreman pipe layer, 129 St Constant
Robinson James, foreman, 593 St Joseph
Robinson James, shoemaker, 22 Little St Antoine
Robinson John, cashier Pullman Car Co., 252 Guy
Robinson John, Gazette office, 17 Plateau
Robinson John, laborer, 529 Seigneurs
Robinson John, laborer, r 9 St Elizabeth lane
Robinson John, trunk and valise maker, 11 St Ignace
Robinson John T., 17 Plateau
Robinson Louis, laborer, 23 St Elizabeth lane
Robinson Mrs. Christina, wid And., 11 St Ignace
Robinson Mrs. M., wid Wm., midwife, 363 St Lawrence
Robinson Mrs. Mary, wid Daniel, 22 Little St Antoine
Robinson Mrs. Mary Ann, wid James, 40 St Alexandèr
Robinson Mrs. Sophie, wid Jas., 258 St Constant
Robinson Peter, laborer, 44 Lusignan
Robinson Richard, clerk, 226 St Urbain
Robinson Ths., carter, 24 Little St Antoine
Robinson Ths., paints, coal oil, lamp goods and paper hangings, 23 Bleury, h Metcalfe av
Robinson Ths. H., druggist, 51 City Councillors
Robinson Wm, jail turnkey, 146 Dorchester
Robinson Wm. J., brassfinisher, 129 St Constant
Robinson Wm. J., laborer, 323 Seaton
Robison Mrs. M., wid David, r 174 St Urbain
Robison Robert, upholsterer, 42 Jurors
Robison Thomas, laborer, r 403½ Lagauchetière
Robitaille A., currier, 96 Dorchester
Robitaille Arthur, of LeBlanc & Robitaille, 43½ St Elizabeth
Robitaille Chs., boots and shoes, 343½ Ontario, h 343 Ontario
Robitaille Désiré, painter, 51 Versailles
Robitaille Etienne, shoemaker, 343½ Ontario, h 343 Ontario
Robitaille Frs., trader, 4 Bonsecours market, h 208 Montcalm
Robitaille Frs., trunkmaker, 311 Montcalm
Robitaille François X., shoemaker, 274 Jacques Cartier
Robitaille Isidore, laborer, r 378 Durham
Robitaille Jacques, M.D., physician and surgeon, 179 Lagauchetière
Robitaille Jos., storeman, 65 Blake
Robitaille Louis, engineer, 138 Delisle
Robitaille Ludger, carter, r 117 Durham
Robitaille Mrs. Lucie, wid Michel, r 144 Barré
Robitaille Peter, laborer, 116 Shannon
Robitaille Roch, grocer, 729 St Bonaventure
Robitaille Wm., tobacconist, 467 St Mary
Robson John, engineer, 34 Sebastopol
Roby John M., clerk, 160 St Urbain
Roby Joseph, agent, 160 St Urbain
Roby Joseph, clerk, 176 Panet
Roby Jos. Gilbert, clerk, 196 St Elizabeth
Rocand Théodore, clerk, 63 Suzanne
Roch Antoine, storeman, 251 St Dominique
Roch Camille, barber, 271 Mignonne
Roch Charles, carter, 62 Lagauchetière
Roch Charles, laborer, r 478 St Bonaventure
Roch Emmanuel, shoemaker, r 47 St Philip
Roch Frs., cabinetmaker, 64 and 66 Inspector, h 76 Inspector
Roch Isaac, guardian Fire station No. 11, h 402 Ontario
Roch Isaac, roofer, bds at 76 Inspector
Roch J. Bte., carpenter, r 158 Sydenham
Roch Jean Marie, carter, 194 Durham
Roch Jos., 160 Sydenham
Roch Louis, joiner, 382 Visitation
Roch Louis, toy maker, 13 Parker lane
Roch Mrs. Julienne, wid Christophe, 297 Lafontaine
Roch Nap., carter, 173 Wolfe
Roch Onésime, tinsmith and roofer, 88½ Inspector
Roche Henry, small wares, 49 and 51 Lagauchetière
Roche James A., clerk G.T.R., 57 Notre Dame
Roche Mrs. Anna L., artist in encasing natural flowers in wax, 66 Victoria
Roche Paul, laborer, 19 Dowd
Rocheleau Adolphe, tailor, bds at 13 Brock
Rocheleau Frs. Xavier, shoemaker, 356 Beaudry
Rocheleau Jos., tailor, bds at 13 Brock
Rocheleau Mrs. Marceline, wid Augustin, 13 Brock
Rocheleau Odilon, clerk, 341 Dorchester

ROCHESTER JOHN.
(A. Thomas, agent) Lumber and Timber Merchant. Constantly on hand, pine, spruce, hemlock, laths, shingles, &c.; also building timber cut to order of first quality, sold at lowest prices; orders respectfully solicited, corner Craig and Bonaventure, (lately occupied by M. Shearer)

Rochon Adolphe, lithographer, 23 St Philip
Rochon Alex., 46 Quesnel
Rochon Alex., undertaker, 613 Albert
Rochon Alfred, bricklayer, 47 St Hypolite lane
Rochon Alfred, tinsmith, St Lawrence, h 218 Cadieux
Rochon Alphonse, shoemaker, r 88 St Felix
Rochon Armand, printer, 199 College
Rochon Benj., plasterer, Lusignan n Barré
Rochon Chs., carter, 2 Pea lane
ROCHON CHARLES A., advocate, 212 Notre Dame, h 126 St Lawrence, Coteau St Louis
Rochon David, coachman, Rosemont, 106 Redpath
Rochon E., bailiff, 36 St Vincent, h 6 St Christophe
Rochon Edmond, carriagemaker, 539 St Lawrence, h 541 St Lawrence
Rochon Ernest, plumber, 199 College
Rochon Etienne, joiner, r 281 Montcalm
Rochon Félix, laborer, r 4 Poêle lane
Rochon François, carter, 505 William
Rochon François, shoemaker, 104 Versailles
Rochon Isidore, carter, r 302 Jacques Cartier
Rochon Jérémie, bricklayer, 168 German
Rochon Jérémie, tailor, 199 College

LAMBERT'S Museum and Fine Art Gallery, 301 Notre Dame Street.

JAS. BAYLIS & SON—CARPET, OIL CLOTH & CURTAIN WAREH'SE—459 & 461 NOTRE DAME ST

Rochon Jos., clerk, 334 Lafontaine
Rochon Jos., joiner, r 62 St Martin
Rochon Laurent, carter, 572 Albert
Rochon Louis, joiner, 149 St Martin
Rochon Louis, jun., butcher, 29 St Lawrence market, h 618 Mignonne
ROCHON & McGOWN, advocates, 212 Notre Dame
Rochon Moïse, tinsmith, 750 St Bonaventure
Rochon Mrs. S., wid Ed., 233 Visitation
Rochon Olivier, r 198 Aqueduct
Rochon Olivier, carter, 572 Albert
Rochon Ovide, shoemaker, 251 St Urbain
Rochon Siméon, patternmaker, 548 St Dominique
Rochon Siméon, shoemaker, 347 Jacques Cartier
Rochon Stanislas, contractor, 221 St Hypolite
Rochon T., laborer, 613 Upper Sanguinet
Rochon Théo., laborer, 41 Montcalm
Rochon Vital, tailor, 13 Rousseau
Rochon Zéphir, butcher, r 614 Mignonne
Rock Chs., gateman G.T.R., r 786 St Bonaventure
Rock Chs., laborer, 206 Barré lane
Rock Joseph, painter, 272 Seaton
Rock Louis, trader, 259 Mignonne
Rocque Théophile, milkman, r 43 St Mary
Rocre Lindorf, furrier, 17 Bruchesi
Rodden Ed., laborer, 529 Wellington
Rodden Mrs. Mary, 15 Phillips sq
Rodden Mrs. Veronica, wid Thos., 108 Union av
Rodden Thomas, stableman, r 194 Bleury
RODDEN WILLIAM, 108 Union av
Roddick John S., 15 Drummond
RODDICK THOMAS G., M.D., physician and surgeon, 557 Dorchester
Roderic Mrs. P., wid Jos., 402 Beaudry
Rodger Alex., customs officer, 140 Canning
Rodger Andrew, engineer, 192 St George
Rodger David, com traveller, 192 St George
Rodger James, 50 St Contant
Rodger James, dyer, 450 St Mary, h 452 St Mary
Rodger John, blacksmith, 64 St Urbain
Rodger Joseph, clerk, 202 St George
Rodger Mrs. Mary A., wid David, 42 City Councillors
RODGER THOMAS ANDERSON, M.D., physician and surgeon, surgery 511 Wellington, h 515 Wellington
Rodger W. P., traveller, 36 Mance
Rodgers —, laborer, 30 Logan
Rodgers Ferd., storeman, r 36 Aylmer
Rodgers James, telegraph operator, r 55 Manufacturers
Rodgers John, boilermaker, 152 Dalhousie
Rodgers John, carter, 63 Young
Rodgers Jos., quarryman, r 27 Chaboillez
Rodgers Michael, trader, 129 Murray
Rodgers Mrs. C., dressmaker, 1223 St Catherine
Rodgers William, carter, 81 Condé
Rodgers Wm., coachman, 661 St Bonaventure
Rodier Charles, trunkmaker, 95 Cathedral
Rodier Charles S., jun., of Rodier, Hearn & Co., 219 St Joseph
RODIER CHARLES S., manufacturer of threshing machines, 62 St Martin, h 219 St Joseph
Rodier Chrysologue, carter, 309 Durham
RODIER DAVID, boots and shoes, 143 St Lawrence, h 131 St George Hypolite, St J. Bte. village
Rodier Elisée, grocer, 305 Montcalm
Rodier Frs. X., laborer, 358 Visitation
RODIER, HEARN & CO., wholesale grocers, wine and spirit merchants, 464 and 466 St Paul
Rodier J. Bte., carter, 356 Visitation
Rodier Jean B., grocer, 107 and 107½ St Antoine
Rodier Maxime, joiner, 675 St Lawrence
Rodier Modeste, grocer, 104 St Hubert
Rodier Mrs. & Miss, dressmakers, 121 Notre Dame
Rodier Mrs. Emilie, wid Edmond, 114 St Hubert
Rodier Mrs. M., wid Ferd., trader, 22 Bonsecours market, h 122 Amherst
RODIER MRS. M., wid Hon. Charles S., Prince of Wales castle, 288 St Antoine
Rodier P. A., lumber merchant, 512 St Joseph, h 240 Guy
Rodrigue Alfred, carter, Lusignan n St Joseph
Rodrigue Joseph, bds at Canada hotel, 17 St Gabriel
RODRIGUE & LANGLOIS, grocers, wine and spirit merchants, 728 St Catherine
Rodrigue Modeste, of Rodrigue & Langlois, 104 St Hubert
Rodrigue Mrs. Marie Rose, wid T., charwoman, 68 Barré
Roe Alfred, 44 St Mark
Roe Alfred E., Chomedy
Roe Frank, bds at 20 Hermine
Roe John, brassfinisher, bds at 20 Hermine
Roe Mrs. Eliz., wid Edw., 5 Baile
Roe Thomas P., merchant, North British chambers, 11 Hospital, h 48 Cathcart
Roebuck Mrs. Mary, wid Honoré, 531 Upper St Elizabeth
Roger Etienne, nailmaker, 587 Albert
Roger Frs. X., laborer, 201 Sydenham
Roger Geo., nailmaker, 622 St Joseph
Roger Léon, nailmaker, 568 Albert
Roger Octave, nailmaker, 703 St Joseph
Roger Olier, nailmaker, 62 Fulford
Roger Pierre, master roller, 71 Delisle
Roger Siméon, nailer, r 52 Quesnel
Roger Théophile, carpenter, 475 St Lawrence
Roger W., letter carrier, 272 St Joseph
Roger Zotique, pilot, 663½ St Lawrence
Rogers Anthony, bookbinder, 20 Rousseau
Rogers Arthur, clerk, 93 St Hypolite
Rogers Geo., of Rogers & King, 106 St Urbain
Rogers Henry, clerk, 93 St Hypolite
Rogers James, laborer, 25 Smith
ROGERS JOHN, chemist, 8 Donegana
ROGERS JOSEPH, Bank of Montreal, 93 St Hypolite
Rogers Joseph, laborer, 69 Delisle

ROGERS & KING, Manufacturers of Iron Railing, Potash Kettles and Coolers, Patent Sectional Hot Water and Steam Boilers, Beehive Boilers, Steam-fittings of all sizes. Plumbers, and general House Castings, 645 Craig

GEO. F. HARTT, Agent for the Delaware and Hudson Canal Co.'s

JAMES BAYLIS & SON—COCOA MATTING, MATS, & STAIR RODS—459 & 461 NOTRE DAME ST

Rogers Miss A., 412 Seigneurs
Rogers Mrs. B., wid Peter, r 54 Shannon
Rogers Patrick, tobacconist, 457 St Joseph
ROHLAND FRANCIS, proprietor Metropolitan saloon, 64 St Gabriel
Roley John, com traveller, 563 Ontario
Rolin J. Bte., tailor, 111 St Dominique
Rolin Louis, tailor, bds at 111 St Dominique
Rolland A., manufacturers' and real estate agent, 1163 St Catherine
Rolland Alf., boot and shoe maker, 164 St Antoine
Rolland Avila, clerk, 1163 St Catherine
Rolland D. O. W., G.T.R, 756 Lagauchetière
Rolland Fulgence, tinsmith, 325 Montcalm
Rolland Gabriel L., of Rolland, O'Brien & Co., 1163 St Catherine
Rolland James, trader, 31 King
ROLLAND J. B., & FILS, booksellers, printers and bookbinders, paper hangings, importers of French and German manufactures, 12 and 14 St Vincent
Rolland J. B. L., boots and shoes, 226 Notre Dame
Rolland J. B. L., of J. B. L. Rolland, & Co., 194 Notre Dame
Rolland J. B. L., & Co., boots and shoes, 194 Notre Dame
Rolland J. Bte., laborer, r 83 Fulford
Rolland J. Bte., jun., of J. B. Rolland & Fils, 8 St Denis, summer residence Longue Pointe
Rolland J. Bte., sen., of J. B. Rolland & Fils, 8 St Denis, summer residence Longue Pointe
Rolland J. D., of J. B. Rolland & Fils, 6 Villa Rolland, Hochelaga
Rolland Louis, hotelkeeper, 347 Wellington
Rolland M., butcher, bds at 54 Common
ROLLAND, O'BRIEN & CO., boot and shoe manufacturers, 333 St Paul cor St Dizier
Rolland Octavien, clerk, 8 St Denis
Rolland Robert, clerk, 756 Lagauchetière
Rolland S. J. B., of J. Bte. Rolland & Fils, 8 St Denis
Rolland T. L., provisions and poultry, cellar 2 Bonsecours market, h 232 Wolfe
ROLLAND W., saloon, 94 and 95 Common
Rollet Jean, 16 Amherst
Rollin Joanni, restaurant, 86½ St Lawrence
Rollin Louis, engineer, 259 Logan
Rolling Ths., blacksmith, 17 Prince, h r 95 Dalhousie
Rollins Miss Margaret, r 540 Dorchester
Rollo John, clerk, 94 Dufresne
Rollo John, engineer, 28 Richmond n Wellington
Rollo W. S., clerk G.T.R., 176 Congregation
Rolls John, clerk, 94 Dufresne
Rolston David, wheelwright, 78 Young, h 76 Young
Rolston Robert, wheelwright, Young n Wellington, h 29 Young
ROMAN CATHOLIC CATHEDRAL, right rev. E. C. Fabre, bishop of Montreal; most rev. Ignace Bourget, Archbishop of Martianopolis; right rev. P. A. Pinsonnault, bishop of Birtha; very rev. E. Moreau, vicar general; rev. J. O. Paré, secretary-primicier, Lagauchetière, bet Cathedral and St Margaret
ROMAN CATHOLIC COMMERCIAL ACADEMY, rev. Brother Sextus Joseph, principal, 35 St Margaret
ROMAN CATHOLIC SCHOOL COMMISSIONERS, rev. R. V. Rousselot, president; M. C. Desnoyers, secretary-treasurer, office Plateau av, 1077 St Catherine
ROMAN CATHOLIC SCHOOL COMMISSIONERS SCHOOL, Grand Trunk n Montmorenci
Roman Henry, cigar manufacturer, 17 Lemoine, h 41 German
Roman Henry, working jeweller, 31 St Lambert, h 96 German
Roman Sam., cigar manufacturer, 96 German
Rombach Joseph, shoemaker, 343 Richmond
Rombach Mrs. Rosalie, dressmaker, 343 Richmond
Romeril Philip, gateman G.T.R., 30 St Radegonde
Ronald Mrs. Martha, wid P. W., 290 St George
Ronaldson Mrs. M, wid W., opp 243 Magdalen
Ronayne Edmond, merchant, 7 Seaton
Ronayne Ed. P., of M. Ronayne & Sons, 166 St Antoine
Ronayne M., of M. Ronayne & Sons, 166 St Antoine
RONAYNE M., & SONS, wholesale and retail boot and shoe manufacturers, 192 and 194 St Joseph, branch shoe store, 411½ St Joseph cor Aqueduct
Ronayne Pat. J., of M. Ronayne & Sons, 166 St Antoine
Rondeau Alexis, turner, 48 St Antoine
Rondeau François, laborer, 259 Papineau road
Rondeau Jos., carpenter, r 11 Wolfe
Rondeau Jos., clerk, 108 Seaton
Rondeau Narcisse, mason, 263 Mignonne
Rondeau Narcisse, shoemaker, 83 Seaton
Rondeau Octavien, laborer, 108 Seaton
Rondeau Pierre, jun., butcher, 21 St Lawrence market, h 325 Jacques Cartier
Rondeau Pierre, storeman, 325 Jacques Cartier
Rondeau Ulysse, P. O. clerk, 109½ Montcalm
Rondeau Xavier, laborer, 464 St Bonaventure
Rooney & Co., manufacturers' agents, 138 St James
Rooney John, piano agent, 354 St Antoine
Rooney Michael, laborer, 156 Richardson
Rooney Mrs. Bridget, wid Daniel, seamstress, 101 Colborne av
ROONEY PATRICK, importer of dry goods, wholesale, 57 St Sulpice, h 272 St Antoine
Rooney Wm., marble cutter, r 43 Jurors
Root Charles I., clerk, 46 Belmont
Root Thos., butcher, r 240 St Constant
Rorch Paul, laborer, 15 Jurors
Rorison Dunbar, coppersmith, 174 Magdalen
Rorke Charles L., bookkeeper, 241 St Denis
Rorke George, 241 St Denis
ROSAIRE DOMINIQUE, jun., groceries, wines liquors and provisions, 170 St Bonaventure and 238 St Antoine
Rosaire Dom., sen., hotelkeeper, 168 St Bonaventure cor Chaboillez, h 238 St Antoine
Roscanie Urgèle, wood dealer, 3 St Mary, res at St Thomas de Napierville

Celebrated LACKAWANNA Coal, by the Ton or Cargo, 24 Victoria Square.

JAS. BAYLIS & SON—CARPET, OIL CLOTH & CURTAIN WAREH'SE—459 & 461 NOTRE DAME ST

Rosborough Henry, blacksmith, 43 St Patrick
Rose Alex., joiner, 395 Lagauchetière, h 333 Dorchester
Rose Alphonse, carter, 75 St Catherine
ROSE C. H., carriage and sleigh manufacturer and general blacksmith, 125½ Mountain, h 39 St Elizabeth. *See Adv at end of book*
ROSE DANIEL, book and job printer, 210 St James, h Caithness place, 27 Scotland
Rose David, blacksmith, 117 Nazareth
Rose Gilbert, baker, 632 St Lawrence
ROSE JAMES, of Morland, Watson & Co., 408 Sherbrooke
Rose J. Bte, driver, 122 Durham
Rose John, timekeeper horse nail factory, 207 Seigneurs
Rose Mrs. G., fruit store, 632 St Lawrence
Rose Ovide, brick maker, 281 Parthenais
ROSENHEIM BROTHERS & CO., fine chemicals, essential oils and flavourings, and agents for English sauces, catsups and French colourings, 20 and 22 St Dizier
Rosenheim Max, of Rosenheim Bros. & Co., bds at St Lawrence hall, 139 St James
Rosenthal Aaron, of Rosenthal, Benjamin & Co., 1643 St Catherine
Rosenthal, Benjamin & Co., importers of watches, jewellery, &c., 223 McGill
Rosetky Henry, painter, 107 Vitré
Rosevear W. H., accountant mechanical department G.T.R., and councillor, res at St Lambert

ROSS ALEXANDER,
OPTICIAN,
and Manufacturer of Surveying and Engineering Instruments, &c., 663 Craig, h 14 St Constant

Ross A. J., 151 Metcalfe
Ross Alex., baker, 177 Guy
Ross Alex., steamfitter, 13 Little St Antoine
Ross Chs. M., joiner, 240 Jacques Cartier
ROSS & CO., of Quebec, general merchants, 33 St Sacrament
Ross D. W., of Ross, Hall & Co., 24½ Fort
ROSS DAVID, blacksmith, 117 Nazareth
ROSS DAVID ALEXANDER, post office department, 46 Cathcart
Ross F. R., clerk, 151 Metcalfe
ROSS GEORGE, M.D., physician and surgeon, 49 Union av
Ross Geo. Douglas, manager for Hird, Fyfe, Ross & Co., of Toronto, 1134 St Catherine
ROSS, HALL & CO., importers and wholesale grocers, 112 St Peter
ROSS HENRY, watchmaker and jeweller, 41 St Lawrence, h 307 St George
Ross James, bookkeeper, 399½ St Dominique
Ross James, of P. S. Ross & Brothers, 430 St Dominique
Ross John, 40 Inspector
Ross John, clerk, 95 Roy
Ross John A., bookkeeper, 129 Bleury
Ross John F., manager for Ross & Co., bds at Montreal house, 6 Custom House sq
Ross Joseph, laborer, 22 Dufresne
Ross Joseph, merchant tailor, 469½ St Lawrence
Ross Michael, baker, 151 St Dominique
ROSS MRS., wid Donald, View Mount place, Côte des Neiges n tollgate
Ross Mrs. Adelina, 528 Craig
Ross Mrs. Ann, wid Wm., dressmaker, 19 Hermine
Ross Mrs. Eliza, bdg hse, 22 Cathcart
ROSS MRS. ELLEN, wid Alex., 724 Lagauchetière
Ross Mrs. Mary, wid Charles, 141 Bleury
ROSS P. S., & BROTHERS, ship chandlers and commission merchants, 8, 10 and 10½ Grey Nun and 223 McGill
ROSS PHILIP S., of P. S. Ross & Brothers, secretary Canada Iron and Manufacturing Co., 8 and 10 Grey Nun, h 26 University
Ross Robert, 181 St Denis
Ross Robert, com merchant, bds at Richelieu hotel, 45 St Vincent
Ross Robert, com traveller, bds at 6 Scotland
Ross Robert, gas works, 8 Jurors
Ross Thomas B., of Whitehead & Ross, 91 St Matthew
ROSS WILLIAM, bailiff, 10 St James, bds at 47 St Dominique, St J. Bte. village
Ross Wm., commercial traveller, 36½ St Hypolite
Ross Wm., gardener, Dorchester west n Atwater av
Ross Wm., notary, 16 St Sacrament, h 77 Mansfield
Ross Wm., of P. S. Ross & Bros., 100 Cathedral
Ross Wm. E., clerk, 178 Mountain
Ross W. R., 151 Metcalfe
Rosser Griffith, plumber, 115 Bleury
Rosser Wm. W., fancy goods, &c., 113 Bleury
Rossiter Thomas, laborer, 49 Young
Rothwell Edmund, bookkeeper, 67 Berri
Rothwell Fred., machinist G.T.R., 109 Magdalen
ROTTOT JEAN PHILIPPE, M.D., physician and surgeon, president Société de Construction St Jacques, 10½ St James, surgery 100 Berri, h 758 St Catherine
Rottot P. D., sorting clerk, carriers' branch, bds at 71 St Paul
Rouelle Victor, carpenter, Paxton av
Rouger Jean M., laborer, r 391 Panet
ROUGH ALEXANDER, confectioner, also refreshment rooms, 162 Mountain, h 160 Mountain
Rough Andrew, bookkeeper, 178 St Antoine
Rouillard Jos., mason, r 207 Panet
ROUILLIARD J. B., & CIE., mining and banking operations, offices 317 Notre Dame opp St Sulpice seminary, P.O. box 1443; and Denver, Colorado, opp Grand Central hotel, P.O. box 2421. *See Adv opp*
Rouilliard J. B., of J. B. Rouilliard & Cie., 349 Lagauchetière
ROUILLIARD OLIVIER, inspector of buildings, City hall, 136 St Paul, h 2 Picard lane
Rouleau Anthime, express driver, 5 Bruchesi
Rouleau Augustin, laborer, 34 St André
Rouleau Julius, yardman G.T.R., Island
Rouleau Mrs. Caroline, wid Ant., wax flower maker, 51 Champ de Mars
Roulston Wm., cabinetmaker, 100 Bleury

LAMBERT'S Museum open from 10 A.M. to 10 P.M., 301 Notre Dame Street.

lor, 469½ St Lawrence
St Dominique
d, View Mount place,
gate
raig
., dressmaker, 19 Her-

22 Cathcart
l Alex., 724 Lagauche-

rles, 141 Bleury
RS, ship chandlers and
, 8, 10 and 10½ Grey Nun

P. S. Ross & Brothers,
on and Manufacturing
an, h 26 University
is
chant, bds at Richelieu

ller, bds at 6 Scotland
, 8 Jurors
nitehead & Ross, 91 St

liff, 10 St James, bds at
J. Bte. village
traveller, 36½ St Hypolite
Dorchester west n At-

St Sacrament, h 77 Mans-

ss & Bros., 100 Cathedral
78 Mountain
lfe
er, 115 Bleury
goods, &c., 113 Bleury
rer, 49 Young
okkeeper, 67 Berri
nist G.T.R., 109 Magdalen
ILIPPE, M.D., physician
ent Société de Construc-
St James, surgery 100
rine
lerk, carriers' branch, bds

ter, Paxton av
er, r 391 Panet
ER, confectioner, also re-
2 Mountain, h 160 Moun-

keeper, 178 St Antoine
r 207 Panet
& CIE., mining and bank-
ces 317 Notre Dame opp
P.O. box 1443; and Den-
Grand Central hotel, P.O.
opp
B. Rouilliard & Cie., 349

ER, inspector of buildings,
ul, h 2 Picard lane
ress driver, 5 Bruchesi
porer, 34 St André
an G.T.R., Island
e, wid Ant., wax flower
Mars
tmaker, 100 Bleury

J. B. ROUILLIARD. MRS. VICTORIA ROUILLIARD. P. L. DUVERT.
A. OUIMET. F. PICARD.

J. B. ROUILLIARD & CIE.,

Mining & Banking Operations,

OFFICES :

DENVER, COLORADO,

Opposite

GRAND CENTRAL HOTEL.

P. O. Box 2421.

317 NOTRE DAME,

MONTREAL,

Opposite St. Sulpice Seminary.

P. O. BOX 1443.

SPECIALTIES.

BUY, SELL AND EXAMINE

Mines and Minerals,

Underground Surveys, General Explorations and locations of Mines.

La Maison J. B. Rouilliard & Cie. a deux Comptoirs établis pour ses opérations minières, l'un à Denver, Colorado, et l' autre à Montréal, Canada. Elle se propose d'ouvrir le plus vaste champ possible aux transactions minières et à l'exploitation générale des mines.

Possédant les connaissances théoriques et pratiques concernant l'examen et l'exploitation des minérais d'or, d'argent, de cuivre, fer ou plomb, etc., elle se chargera de déterminer exactement la valeur des mines ou minéraux qui lui seront soumis, achètera ou exploitera les mines qui lui paraitront susceptibles de donner des résultats satisfaisants.

L'examen de gisements de pierres précieuses recevra l'attention la plus minutieuse de la part de cette maison, qui se fera un devoir de donner des renseignements positifs à toute personne intéressée à la consulter.

La maison achètera aussi de l'or, de l' argent et du *Base Bullion.*

JAS. BAYLIS & SON—CARPET, OIL CLOTH & CURTAIN WAREH'SE—459 & 461 NOTRE DAME ST

Rouque Louis, joiner, 2 St Paul
Rourk Francis, M.D., physician and surgeon, 217 St Joseph
Rousse Dosithée, grocer, 370 and 372 St Joseph
Rousse Miss Hermine, tailoress, 3 Cathedral
Rousseau Alp., joiner, 294 Beaudry
Rousseau Antoine, joiner, 288 Jacques Cartier
Rousseau Athanase, poultry and provisions, cellar 1 Bonsecours market, h 38 Notre Dame
Rousseau Athanase, jun., poultry, 78 Jacques Cartier
Rousseau Casimir, caulker, 16 Louis Hypolite
Rousseau Chas., carpenter, 396 Panet
ROUSSEAU CHARLES, importer, 12 St James
Rousseau Ferd., butcher, 22 St Ann's market, h 320 Seigneurs
Rousseau Ferd., joiner, 105 Panet
Rousseau Frs., caulker, 14 Louis Hypolite
Rousseau Frs. X., bricklayer, 70 Fortier
Rousseau Gilbert, painter, 580 Albert
Rousseau Jacques, sen., joiner, 148 Dorchester
Rousseau Jean Benjamin, clerk, 35 Montcalm
Rousseau Jean Bte., painter, 8 St Andrew
Rousseau Jos., painter, 505 St Lawrence
Rousseau Julien, carter, 33 Campeau
Rousseau Louis, furrier, 83 St Constant
Rousseau Mrs. Eliza, wid Ed., butcher, 44 Bonsecours market, h 41 Visitation
Rousseau, Nar., laborer, 168 Canning
Rousseau Nap., barber, 188 Lagauchetière
Rousseau Olivier, cook, 465 St Joseph
Rousseau Olivier, porter, 32 Basin
Rousseau P., joiner, 231 Montcalm
Rousseau Philéas, flour inspector, 169 Guy
Rousseau Pierre, laborer, 202 St Constant
Rousseau Pierre, laborer, r 283 Wolfe
ROUSSEAU REV. RÉNÉ, curate Bonsecours church and director Bonsecours school, 45 Commissioners, h Seminary of St Sulpice, 320 Notre Dame
ROUSSEAU SAMUEL, tinsmith, plumber, gasfitter, roofer and manufacturer of hot air furnaces, 337½ St Lawrence, h 337 St Lawrence
Rousseau Stanislas, saddler, 4 Leduc lane
Rousseau Tous., shoemaker, 876 St Catherine, h 874 St Catherine
Rousseau Wm., barber, 287 Ontario
Roussel Frs., jeweller, 401 Panet
Roussel Henri Louis, plumber, steam and gas fitter, 150 St Elizabeth
Roussel Isaïe, laborer, r 589 St Bonaventure
Rousselle Antoine, joiner, 288 Jacques Cartier
Rousselle Augustin, roofer, 183 St Christophe
Rousselot Frs., carpenter, 313 Durham
ROUSSELOT REV. R. VICTOR, curate Seminary of St Sulpice, 320 Notre Dame
Roussi Joseph, fruit store, 365 St Lawrence
Roussin Alphonse, carter, r 132 Beaudry
Roussin Calixte, of Roussin & Deslauriers, 863 St Catherine
Roussin D., roofer, r 37 Labelle
ROUSSIN & DESLAURIERS, plumbers and roofers, 861 St Catherine
Roussin Hypolite, advocate, 16 St Vincent, res at Longueuil
Roussin Jacques, fruit dealer, Bonsecours market, h 148 Dorchester
Roussin Jacques, sen., joiner, 148 Dorchester
Roussin Mrs. M., wid A., 3 Vallée
Roussin Nap., shoemaker, 215 St Dominique
ROUTH FRANK A., of Carbray & Routh, Portuguese consul, 1153 St Catherine
ROUTH HAVILAND L., of Routh & Tatley, 1 Kilmun terrace, 914 Dorchester
Routh John, insurance clerk, 107 Mackay
Routh Lady, 1153 St Catherine
Routh Moses, machinist, 460½ St Joseph
ROUTH R. T., of Norris & Routh, 472 Guy
ROUTH & TATLEY, chief agents Royal Fire and Life Insurance Co., cor St François Xavier and Hospital
Routhier Belonie, tailor, r 17 St Philip
Routhier Miss Antoinette, dressmaker, 125 Visitation
Routhier O., bds at 154 St Denis
Routhier Victor, cook, 230 St André
Rowan James, beer bottler, 152 St Urbain
Rowan John, laborer, 1 Anderson
Rowan Mrs., wid Michel, 83 College
Rowan Peter, of Peter Rowan & Co., 137 St Paul
ROWAN PETER, & CO., grocers, wine and spirit merchants, wholesale and retail, 133, 135 and 137 St Paul
Rowan Wm., traveller, bds at 43 Bleury
Rowan Wm., Ropery n Centre
Rowat Jas., clerk, 361 St Antoine
Rowe James, carter, 287 William
Rowe John, stonecutter, 93 Maple
Rowe Mrs. Maria, wid John, 12 Hermine
Rowell George, 20 Brunswick
Rowell John, butcher, 13 St Anns market, h Napoleon road, Point St Charles
Rowell John H., clerk, 612 St Lawrence
Rowell Mrs. E., wid John, Napoleon road
Rowen Pat., laborer, r 72 Murray
Rowes Wm., laborer, 111 St Martin
Rowett Edgar, blacksmith, 24 Richmond
Rowland John, carter, 24 Desrivières lane
Rowland Michael, trader, 31 King
Rowland Mrs., wid Pat., bdg hse, 17 Aylmer
Rowland Pat. H., butcher, 37 St Anns market, h 35 King
Rowland Peter, cooper, 105 St Martin
Rowland Wm., beer bottler, 21 St Antoine
Rowley Richard, city express, 52 St Louis
Rowney Michael, boot and shoe store, 166 St Antoine

ROWSELL E. P., Tailor and Habit maker,—all orders promptly executed on moderate terms,—636½ St Joseph corner Chatham, h 80 Dominion

Roy Adolphe, mason, r 105 Durham
Roy Adolphe, of Adolphe Roy & Cie., 181 St James
ROY ADOLPHE, & CIE., importers of dry goods, wholesale, 337 St Paul and 6 Le Royer
Roy Alfred, jun., real estate agent, 362 Papineau road, h 414 Seaton
Roy Alex., clerk, 195 St Denis
Roy Alfred, sen., 398 Seaton
Roy André, carter, 359 St Bonaventure

LACKAWANNA Coal is cheapest and most satisfactory for Steam

LOVELL PRINTING AND PUBLISHING COMPANY,

[*LIMITED*,]

23 & 25 ST. NICHOLAS ST. MONTREAL. — LAKE SHORE PRESS, ROUSES POINT, N. Y.

JOHN LOVELL, *Managing Director.* — *ROBERT K. LOVELL,* *Secretary Treasurer.*

BOOK AND JOB PRINTING.

Book Work, Blank Forms, Receipts,
Pamphlets, Insurance Forms, Catalogues,
Periodicals, Railway Forms, Cards,
Prices Current, Legal Forms, Funeral Letters,
Prospectuses, Bills of Lading, Hand Bills,
Circulars, Way Bills, Posting Bills,

AND EVERY DESCRIPTION OF

PLAIN AND FANCY PRINTING,

EXECUTED WITH THE UTMOST DESPATCH, AT THE

VERY LOWEST PRICES.

BLANK AND ACCOUNT BOOKS,

LEDGERS, JOURNALS, CASH AND DAY BOOKS,

OF ALL SIZES, MADE TO ORDER:

BOUND IN CALF, (with or without Russia Bands,) **VELLUM OR BASIL.**

RULING TO ANY PATTERN REQUIRED.

BOOKS PAGED BY MACHINERY.

Indices Bound with the Books, or furnished loose, as may be desired.

Bill Books, Letter Books, Invoice Books, Guard Books, Policy Books, Account Current Books, Sales Books, Contract Books, Bankers' Pass Books, Merchants Memorandum Books, &c., &c., made to order to any desired pattern.

JAS. BAYLIS & SON—CARPET, OIL CLOTH & CURTAIN WAREH'SE—459 & 461 NOTRE DAME ST

Roy Arthur, of Adolphe Roy & Cie., 44 St James
Roy Auguste, laborer, 49 Amherst
ROY BASILE, trader, 607 St Mary
Roy Benj., polisher, 95 Vitré
ROY & BOUTILLIER, advocates, 10 St James
Roy C., carpenter and joiner, r 326 Durham
Roy Camille, plasterer, 438 Jacques Cartier
Roy Candide, merchant, 44 St James
Roy captain Joseph, 56 Workman
Roy Charles, carpenter, 231 St Joseph
Roy Chas., confectioner, 111½ St Antoine
Roy Damase, bookkeeper, 12 Ontario
Roy Damase, carpenter, 366 Seaton
Roy Damase, shoemaker, r 248 Montcalm
Roy Delphis, blacksmith, 166 Wolfe
Roy & Durand, carriagemakers, 692 St Lawrence
Roy Ed., engineer, 128 Delisle
Roy Euclide, advocate, 68 Jacques Cartier sq, bds at 22 Berri
Roy F. X., joiner, 419 Wolfe
Roy Frs., bds at 415 St Joseph
ROY FRANCOIS XAVIER, carriagemaker, 164 and 166 St Lawrence, h 195 St Denis
Roy Henry S., clerk, 289 St Charles Borromée
Roy Honoré, milkman, r 438 Jacques Cartier
Roy Hormisdas, clerk, 166 Wolfe
Roy Hypolite, butcher, 36 and A St Lawrence market, h 511 Mignonne
ROY JOS. ARTHUR, M.D., physician and surgeon, 231 St Joseph
Roy J. B., laborer, 34 Dufresne
Roy J. Bte., & Co., butchers, 25 St Anns market
Roy J. Bte., of J. Bte. Roy & Co., 11 St Martin
Roy J. Bte., carriage painter, 16 Versailles, h Côte St Paul
Roy J. Bte., tailor, 157 Sanguinet
Roy J. E. Egide, medical student, 231 St Joseph
Roy James, of James Roy & Co., 662 Lagauchetière
ROY JAMES, & CO., wholesale dry goods, 226 McGill cor St Joseph
Roy James Inglis, of James Roy & Co., 226 St George
Roy James Y., clerk, 1158 St Catherine
Roy Jérémie, laborer, r 201 Sydenham
Roy Jos., blacksmith, r 211 Sydenham
Roy Jos., finisher, 159 Guy
ROY JOSEPH, general dry goods, 573 St Catherine, bds at 579 St Catherine
Roy Joseph, laborer, 46 Mountain
Roy Joseph, tinsmith, 1028 Dorchester

ROY JOS. P., & CO., publishers, THE CANADIAN BANKERS AND MERCHANTS WEEKLY BULLETIN, 44 St James

Roy Joseph P., of Joseph P. Roy & Co., bds at Canada hotel, 17 St Gabriel
Roy Juler, carpenter, 234 Mignonne
Roy L. N., deputy inspector of weights and measures, 404 St Paul, res at Sault au Recollet
Roy Louis, butcher, 16 St Lawrence market, h 397 Amherst
Roy Louis, laborer, 216 Lagauchetière
Roy Louis, lumber merchant, 543 Craig, bds at 1 St Dominique
Roy Louis, mason, r 390 Durham
Roy Louis J., carpenter, 366 Seaton
Roy Ludger, driver C.P.R., 7 Widows lane
Roy M. J. B., tailor, 121 Notre Dame, h 157 Sanguinet
ROY MICHEL, practical upholsterer, and cabinetmaker, 285 Notre Dame. *See Adv opp*
Roy Miss Margaret, 45 St Christophe
Roy Moïse, engineer, 136 Delisle
Roy Mrs., 24 Forgue av
Roy Mrs., wid Louis, r 123 Richardson
Roy Mrs., wid Peter, 269 Fullum
Roy Mrs. A., wid Jean Bte., r 94 Barré
Roy Mrs. A., wid Narcisse, r 215 Panet
Roy Mrs. Adeline, wid L., r 339½ Amherst
Roy Mrs. Z., wid Joseph, 166 Wolfe
ROY NAPOLÉON, merchant tailor, 96 Notre Dame
Roy Noël, bailiff, 416 Richmond
Roy Ogénore, laborer, r 39½ Wolfe
Roy P., butcher, shop St James market, h 57 St André
Roy Paul, carriagemaker, 303 Ontario
Roy Philéas, saloon, 678 St Catherine, h 57 St André
Roy Philéas E., 44 St James
Roy Philippe H., of Roy & Boutillier, room 34 St James, bds at Canada hotel, 17 St Gabriel
ROY REV. JAMES, M.A., minister Wesleyan Congregational church, 1464 St Catherine
Roy Richard, tailor, bds at 61 St Bonaventure
ROY ROUER, Q.C., corporation attorney, City hall, 186 St Paul, h 631 Sherbrooke
Roy Sifroi, tinsmith, 168 Amherst
Roy Télesphore, butcher, 126 Montcalm
Roy Ulric, of Roy & Durand, 694 St Lawrence
ROY VICTOR, architect, 53 St James, h 72 St André
Roy William, joiner, 71 Berri
ROYAL ALBERT LODGE A. F. & A. M., 16 Q. R., 6 Phillips sq
ROYAL ARTHUR SCHOOL, Chas. A. Humphrey, head master, Delisle
ROYAL CANADIAN INSURANCE CO., fire and marine; Alfred Perry, general manager; James Davison, manager; Arthur Gagnon, secretary-treasurer; capt. Chas. G. Fortier, manager marine department, 158 and 160 St James
ROYAL FIRE AND LIFE INSURANCE CO., Routh & Tatley, chief agents, 64 St François Xavier cor Hospital
ROYAL INSTITUTION, office McGill university, W. C. Baynes, secretary, 675 Dorchester
Royal Jos., carter, 314 Jacques Cartier
Royal Jos., carter, 25 Marianna
ROYAL STEAM DYEING, PRINTING AND SCOURING WORKS, Walsh & Jenson, proprietors, office 706 Craig
ROZAND ISAAC, merchant tailor, 148 and 148½ St Lawrence, h 72 St Famille
Rozand Mrs. Eliza, wid Léon, 455 St Lawrence
Rubber Hand Stamp Co., 45 St Urbain

and Domestic uses, GEO. F. HARTT, 24 Victoria Square.

61 NOTRE DAME ST

nt, 543 Craig, bds at

urham
66 Seaton
, 7 Widows lane
tre Dame, h 157 San-

al upholsterer, and
Dame. *See Adv opp*
Christophe
Delisle

Richardson
ullum
., r 94 Barré
r 215 Panet
r 339½ Amherst
66 Wolfe
ant tailor, 96 Notre

mond
½ Wolfe
ames market, h 57 St

303 Ontario
St Catherine, h 57 St

es
& Boutillier, room 34
a hotel, 17 St Gabriel
., minister Wesleyan
, 1464 St Catherine
t 61 St Bonaventure
oration attorney, City
Sherbrooke
mherst
126 Montcalm
nd, 694 St Lawrence
53 St James, h 72 St

rri
E A. F. & A. M., 16

OL, Chas. A. Hum-
isle
INSURANCE CO.,
red Perry, general
n, manager; Arthur
urer; capt. Chas. G.
e department, 158

E INSURANCE CO.,
gents, 64 St François

ffice McGill univer-
secretary, 675 Dor-

ques Cartier
anna
G, PRINTING AND
Walsh & Jenson, pro-

t tailor, 148 and 148½
mille
n, 455 St Lawrence
5 St Urbain

nare.

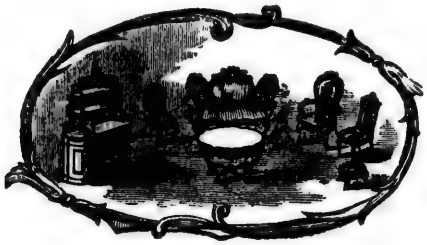

M. ROY,

Practical Upholsterer,

AND

CABINETMAKER,

No. 285 NOTRE DAME STREET,

(Opposite Messrs. Sharpley's Store.)

DRAWING ROOM FURNITURE, FANCY WORK, &c.,
constantly on hand and made to order.

Repairing Done Neatly and Promptly.

M. ROY,

MEUBLIER ET BOURREUR,

No. 285 RUE NOTRE DAME,

(En face de chez M. Sharpley & Fils.)

Ameublements de Salons, ouvrages de fantaisie, etc., constamment en main et fait à ordres. Reparations executées promptement et avec soin.

JAS. BAYLIS & SON—CARPET, OIL CLOTH & CURTAIN WAREH'SE—459 & 461 NOTRE DAME ST

RUBENSTEIN BARNETT, boots and shoes, 537 Craig, h 537½ Craig
RUBENSTEIN BROTHERS, silver and brass plating, electroplating and gilding, carriage and harness trimmings, 537½ Craig. *See Adv at end of book*
Rubenstein Israël, of Rubenstein Brothers, 537½ Craig
Rubenstein Jacob, of Rubenstein Brothers, 537½ Craig
Rubenstein Max, glazier, 537½ Craig
Ruckwart F., sausage maker, 50 St Lawrence
Ruckwart Mrs. E., wid Gustave, 581 Craig
Rudolf A. T., clerk, 295 Dorchester
Rudolf A. W., clerk, 295 Dorchester
RUDOLF CAPTAIN ALFRED M., harbormaster, 27 Common cor Youville, h 295 Dorhester
Ruel Frs., laborer, 202 St Martin
Ruel Godfrey, proprietor turkish baths, 140 St Monique
Ruel Théodore, shoemaker, 264 Sydenham
Ruelle Mrs. K., wid Narcisse, 217 St Martin
Ruelle Victor, picture frames and fancy goods, 524 St Joseph, h Paxton av
Ruffenstein C. E., clerk G.T.R., 147 St Antoine
Ruffin H., 316 Craig
Ruggles Daniel T., hatter, 89 University
Rumain J. Bte., carter, 24 Prince
Rupert Mrs. Mary, wid A., 207 Bleury
Rushford Wm., bricklayer, 304 Ontario

RUSSEL BROTHERS,
Importers of Drugs, Chemicals and Druggists' Sundries, Manufacturers' agents, 467 St Paul

Russel Colin, of Russel Bros., 132 Durocher
RUSSEL H. & J., importers of iron, steel, and heavy hardware, 463 and 465 St Paul, iron yard 24 St Nicholas
Russel Hugh, of H. & J. Russel, Côte St Antoine
Russel J. J., of H. & J. Russel, Prince Rupert place, 26 McTavish
Russell Mrs. Sarah, wid C., 26 McTavish
Russel Robert D., of Russel Bros., Prince Rupert place, 26 McTavish
Russell Andrew F., grocer, 45 Ottawa, h 122 Duke
Russell Angus, clerk G.T.R., Hibernian
RUSSELL CHARLES, butcher, City Councillors cor Mayor
RUSSELL EDWARD, steward Montreal General hospital, 84 Cadieux
Russell Henry, com traveller, 291 St Dominique
Russell James, contractor, 16 St Helen, h 3 Clifton place, 368 Mountain
Russell James, clerk G.T.R., St Bonaventure
Russell James, laborer, 604 Lagauchetière
Russell James, of O'Neill & Russell, 173 College
Russell Mrs. A., wid André, 241 St Bonaventure
Russell Mrs. A., wid John, r 17 Durham
Russell Mrs. Mary, wid James, 67 Chaboillez
Russell Robert, carpenter, 43 Richardson
Russell Thomas, steamfitter G.T.R., 83 Bourgeois
Russell Sam., storeman, 34 Ottawa
Russell Wm., cabinetmaker, 788 St Bonaventure
Russell Wm., clerk, 89 St Dominique
Russell William, laborer, r 44 Young
RUSTON THOMAS, president and managing director Dominion Oil Paint Co., 131 Cadieux
RUTHERFORD DOUGLAS, builder, 19 Drummond. h Côte St Antoine
Rutherford James, carter, r 543 Dorchester
Rutherford John, carpenter, 91 Bourgeois
RUTHERFORD JOHN, hotelkeeper, cor Centre and Condé
RUTHERFORD W., lumber yard, 418 St Joseph cor Wellington and St Patrick, 897 Dorchester, h Clarke av, Côte St Antoine
Rutledge John, carter, 31 Dalhousie
Ryal Patrick, shoemaker, 71 Seaton
Ryan Andrew, carter, 35 McCord
Ryan Arthur, horse dealer, 163 St Bonaventure
Ryan Cornelius, carter, 216 Magdalen

RYAN CORNELIUS,
HOT AIR FURNACES, STOVES, TINWARE, &c., 38 Victoria sq

Ryan Cornelius, policeman, 108 Papineau road
Ryan Daniel, plumber, 111½ St George
Ryan Dennis, laborer, 199 Lafontaine
Ryan Dennis, laborer, 37 Prince
Ryan Edward, laborer, r Centre n Island
Ryan Frs., miller, 44 Little Manufacturers
Ryan George, coachman, r 237 St Martin
Ryan Henry, sexton Eastern Congregational church, 64 Amherst
RYAN HON. THOMAS, senator, vice-president Bank of Montreal, and president Montreal, Portland & Boston R.R., 247 St James, h 304 Peel
Ryan James, coachman, 515 St Lawrence
Ryan Jas., engine driver G.T.R., bds at 576 Wellington
Ryan James, laborer, 76 Shannon
Ryan John, blacksmith, 30 Duke
Ryan John, clerk, 64 Colborne
Ryan John, engineer G.T.R., 177 College
Ryan John, engine driver, 49 St Patrick
Ryan John, gardener, r 15 Mayor
Ryan John, horseshoer, 9 Evans court
Ryan John, laborer, 165 St Bonaventure
Ryan John, laborer, 67 McCord
Ryan John, laborer, r 22 Olier
Ryan John, laborer, 21 St Francis
Ryan John, ropemaker, St Andrew
Ryan John, sailor, r 22 St Francis
Ryan John, shoecutter, 158 Dalhousie
Ryan John Henry, waiter, r 139 College
Ryan Jos., bookkeeper, 351 Lagauchetière
RYAN M. P., law registration stamp office, Court house, 177 Notre Dame, h 390 St Antoine
Ryan Martin, carter, r 419 St Joseph
RYAN MARTIN, wood and coal dealer, 36 Grand Trunk, h 15 Centre
Ryan Michael, carter, 74 Colborne
Ryan Michael, carter, bds at 133 German
RYAN MICHAEL, merchant tailor, 62 St James, h 19 Courville

LAMBERT'S Museum, Best Place of Amusement in the City, 301 Notre Dame Street.

For CARPETS, OIL CLOTHS or CURTAINS, visit JAS. BAYLIS & SON—459 & 461 NOTRE DAME ST

Ryan Michael, grocer, 36 St Philip
Ryan Michael, policeman, 76 Colborne
Ryan Mrs. Ann, wid Dennis, 177 Dalhousie
Ryan Mrs. Ann, wid Michael, 133 German
Ryan Mrs. C., grocery, 106 and 108 Seigneurs
Ryan Mrs. C., wid Jas., 51 Jurors
Ryan Mrs. C., wid M., 142 Mansfield
Ryan Mrs. Kate, 259 William
Ryan Mrs. Mary, wid Patrick, r 33 Centre
Ryan Mrs. W., dressmaker, 368 St Lawrence
Ryan Pat., carter, 123 Murray
Ryan Pat., foreman G.T.R., 241 Ottawa
Ryan Pat., junk dealer, 554 and 556 St Mary, h 552 St Mary
Ryan Pat, laborer, r 70 Young
Ryan Pat., machinist, 105 Richardson
Ryan Peter, laborer, 365 St Mary
Ryan Thos., carter, 102 St Maurice
Ryan Thos., grocer, 87 Ottawa, h 85 Ottawa
Ryan Ths., storeman, 36 Hermine
Ryan Timothy, grain packer, 78 Conway
Ryan Timothy, laborer, 43 St Patrick
Ryan W., storeman, 368 St Lawrence
Ryan Walter, laborer, 113 Colborne
Ryan William, beer driver, 26½ Montcalm
Ryan Wm., butcher, stall 41 St Anns market, h 62 St Maurice
Ryan Wm., carter, bds at 133 German
Ryan Wm., contractor, 261 German
Ryan Wm., fevd store, 151 and 153 Colborne
Ryan Wm., laborer, bds at 55 St Bonaventure
Ryce Patrick, bds at 80 St Lawrence
RYLAND CHARLES T., secretary Mitchell Line Steamship Co., recording-secretary Anticosti Company, 181 St James, h 4 Clonea terrace, St Catherine, n Côte St Antoine road
RYLAND GEORGE H., registrar, Court house, 177 Notre Dame, h 241 Dorchester
RYLAND WARWICK H., deputy registrar, Court house, 177 Notre Dame, h 241 Dorchester
Rymer John, orderly General hospital, 233 St Constant
Sabourin Alfred, 11 St Francis
Sabourin Alphonse, laborer, 459 Amherst
Sabourin Ant., sailor, 245 Ontario
Sabourin Arthur, nailer, 79 Leroux
Sabourin Barnabé, laborer, 19 St Martin
Sabourin Godfroi, laborer, 424 Montcalm
Sabourin Hilaire, joiner, 7 St Margaret
Sabourin Mrs. Zoé, wid Chs., 720 St Catherine
Sabourin Nap., foreman, 59 Visitation
Sabourin Noël, laborer, r 96 St Martin
Sabourin Paul, machinist, 102 Mullin
Sabourin Zéphrin, laborer, r 7 Robin lane
SACHE WILLIAM, stock broker, member of the Montreal Stock exchange, Commercial chambers, 96 St François Xavier, h 960 Sherbrooke
SACRED HEART CONVENT, Madame Cornelis, superioress; Madame Alschner, directress, 1164 and 1166 St Catherine
SACRED HEART CHURCH, R. catholic, rev. A. T. Dubuc, 323 Ontario cor Durham
Saddler George, shoemaker, 54 Duke
Saddler John T., printer, 69 St Hypolite
Saddler John W., laborer, 9 St Margaret
SADDLER M., missionary, 181 St Antoine
Sadler G. W., foreman, 277 Seigneurs
SADLER JAMES A., plumber, gasfitter and tinsmith, 66 Bleury, h 158 St Urbain
Sadlier D., of D. & J. Sadlier & Co., res at New York
SADLIER D. & J., & CO., publishers, booksellers and stationers, 275 Notre Dame
Sadlier James A., of D. & J. Sadlier & Co., bds at 12 St Denis
Sagazan Jean Bertrand, grocer, 242 Craig, h 240 Craig
Sahagan James, plumber, 128 Dorchester
SAILORS' INSTITUTE AND READING ROOM, David Linton, superintendent, 320 Commissioners
Sait Ed., shirt manufacturer, 481 Lagauchetière
SALEM CHURCH, New Connexion Methodist, 28 Panet
SALLE D'ASILE NAZARETH, in connection with the Grey Nunnery, sister Robin, superioress, 1097 St Catherine
SALLE D'ASILE ST JOSEPH, under the direction of the Grey Nuns, sister Frigon, superioress; sister Chapleau, directress, 198 St Bonaventure
SALLE D'ASILE ST VINCENT DE PAUL, under the direction of the Nuns of La Providence, rev. sister St. Thomas, superioress, 44 Visitation
SALMON REV. J. J., parish priest St Gabriel church, Centre cor St Andrew
Salmon Wm., veterinary surgeon, 48 Dupré lane h 46 Dupré lane
Salois George, brickmaker, Fullum lane
Salomon Etienne, machinist, 338 Craig
Salsbury Charles, clerk Audit office G.T.R., 90 Lusignan
Salsbury John, finisher, 73 Prince
Salter A. F., clerk, 48 Mackay
Salter Chs., jeweller, 41½ Bleury, h 15 Mayor
Salter David, tinsmith, 15½ Mayor
Salter J. A., clerk, 48 Mackay
SALTER WILLIAM R., 238 Dorchester
SALVAGE CORPS, Wm. McRobie, captain, 40 St Gabriel
Salter Wm., printer, 132 St George
SALVAS OLIVIER, proprietor Springfield house, 33 and 35 Cathedral
Sampson Henry V., clerk, bds at 3 Durocher
Samson Geo., driver, 53 Delisle
Samson Miss Mary, bdg hse, 71 Campeau
Samuel Abraham, traveller, 234½ St Joseph
SAMUEL ELIE, merchant tailor, 128 St Lawrence
Samuel Fred., clerk, 186 St Hypolite
Samuel H., wholesale dry goods, 92 St Elizabeth
Samuel Harris, tailor, 36 Chenneville
Samuel J., manager for M. & L. Samuel, 86 Union av
Samuel Jacob, importer of cigars, tobaccos, pipes, &c., 154 St James, h 76 Victoria
Samuel James, tailor, 452 Lagauchetière
Samuel Lewis, of M. & L. Samuel, resides in Toronto, Ont.
Samuel M. & L., metal merchants, 10 St Nicholas

LAMBERT'S Museum, Instructive Amusements, 301 Notre Dame Street.

JAS. BAYLIS & SON—CARPET, OIL CLOTH & CURTAIN WAREH'SE—459 & 461 NOTRE DAME ST

Samuel Mark, of M. & L. Samuel, resides in Liverpool, England
Samuel Miss M., 241 Bleury
SAMUEL THOMAS, agent for Tolley & Sons, elastic web manufacturers, and importer and manufacturers' agent, 12 Lemoine, h Rose bank, Côte St Antoine
SAMUEL WILLIAM, hatter and furrier, wholesale and retail, 367 Notre Dame, h 643 Lagauchetière
SANBORN HON. JOHN S., judge, Sherbrooke villa, Rosemount av, Côte St Antoine
SANBORN MYRON H., deputy sheriff Court house, 177 Notre Dame, h 270 St Charles Borromée
Sancer Guillaume, bookkeeper, 8 St Charles Borromée
SANCER J. BTE., manager Banque Nationale, 10 Place d'Armes, h 8 St Charles Borromée
Sancer Mrs. E., wid J. B., 8 St Charles Borromée
Sanctuary John William, bookkeeper, 8 Morland
Sanctuary William, watchman G.T.R., 8 Morland
Sanders George N., tinsmith, 96 Seaton
Sanders Henry, accountant, 152 St Mary
SANDERS HENRY, optician, and mathematical instrument maker, 120 St James, h 45 Tupper
Sanders Robert, laborer, 214 Ottawa
Sanders Theodore, 216 Mountain
Sanderson Alexander, laborer, 33 Eleanor
Sanderson Bros. & Co., (limited,) steel manufacturers, 14 St John
Sanderson Mrs. J, wid G., 37 McGill College av
Sanderson Thos., carter, 75 Craig
Sanderson Ths., carter, 18 Papineau sq
Sandham Alfred, clerk, 494 Seigneurs
Sandham Henry, artist, 447 St Dominique
Sandilands Richard, water police, 43 Wolfe
Sandrie Stanislas, finisher, r 6 Friponne
Sanftleben Bernard, watchman, 219 Sanguinet
Sanglade Pierre, laborer, 21 St François
Sanguinet Albéric, bread driver, 60 Dufresne
Sanguinet Léonidas, customs officer, 33 Kent
Sannat Anthony, carter, 11 Devienne
Sanscartier David, butcher, 323 St Lawrence
Sanschagrin Guillaume, r 475 Beaudry
Sanscartier J. Bte., laborer, 148 Barré
Sanschagrin —, carter, r 99 Wolfe
Sanschagrin Louis, basketmaker, r 396 Beaudry
Sanschagrin Pierre, jun., basketmaker, 316 Lafontaine
Sanschagrin Pierre, sen., basketmaker, 316 Lafontaine
Sanslafranque Jean, laborer, Iberville
Sansouci Joseph, shoemaker, 832 St Catherine
Sansouci Joseph, tailor, r 28 Albert lane
Sansquartier Joachim, ship carpenter, Centre
Sansquartier Télesphore, laborer, r 45 Lusignan
SANSUM S. M., superintendent Mechanics institute, 204 St James, h 8 Molson terrace
Santaine Julien, tailor, 256 Amherst
Santé André, statuary, 246 Lagauchetière
Sarasin Mrs. Mary, wid Pierre, r 342 Richmond
Sarault Jean Chrysostome, grocer, 477 St Joseph, h 3 Lusignan
SARAULT J. B., wholesale and retail dealer in hats, caps, furs, &c., 284 St Joseph, h 197 Murray
SARAULT MOISE T., merchant tailor, 61 St Joseph, h 285 St Joseph
Sareau Jos., blacksmith, 706 St Lawrence, h 706½ St Lawrence
SARGENT A. E., proprietor Victoria hotel, 13 and 15 Latour
Sargent Alex., machinist, 241 Magdalen
Sargent William H., fitter, 143 Magdalen
Sariol Mrs. Hermine, wid Charles, 23 Hanover
SARONY-LAMBERT T., proprietor of Lambert's Museum and Fine Art gallery, 301 Notre Dame, h 631 Ontario. *See Adv foot lines of Alphabetical Directory*
Sarrasin —, baker, bds at 685 St Lawrence
Sarrasin Alphonse, laborer, r 483 Wolfe
Sarrasin Edouard, horse dealer, 319 Richmond
Sarrasin Fabien, shoemaker, 15 St Pierre lane
Sarrasin T. Léon, of Bertrand & Sarrasin, 241 Sanguinet
Sarrasin Sévère, laborer, 473 Wolfe
Sarre Auguste, agent and collector, 22 Beaver Hall terrace
SARRE MRS. A, dressmaker from Paris, dresses, mantles, ball costumes, &c., 22 Beaver Hall terrace
Sasseville Adolphe, furrier, 135 Sanguinet
Sasseville E. M., wood engraver, 200 German
Saucier Godefroi, storeman, 53 St Constant
Saucier Louis P., clerk, 190 St Elizabeth
Saucier Moïse, professor of music, 260 St George
Saucier Mrs. Aurélie N., wid Théodore, 155 St Joseph
Saucier Pierre, clerk, 155 St Joseph
Saulnier Gilbert, storeman, 127 Beaudry
Saulnier Maxime, joiner, 320 Beaudry
Saulnier Philéas, shoemaker, 301 Wolfe
Saulnier Pierre, carpenter, r 236 Lagauchetière
Saumure Dominique, carriagemaker, 388 Montcalm
Saunders Alexander, of H. & A. Saunders, 920 Dorchester
Saunders Chs. Henry, last maker, 13 Dorchester
Saunders E. C., chemist, 384 St Paul
SAUNDERS H. & A., wholesale jewellers, 60 St James
Saunders Henry, of H. & A. Saunders, resides at 304 Regent st, London, England
Saunders Isidor, of H. & A. Saunders, 216 Mountain
Saunders J. W., 295 Notre Dame, bds at 109 Bleury
Saunders John, laborer, 172 Wellington
Saunders Lewis, of H. & A. Saunders, 1432 St Catherine
Saunders Louis, 186 German
Saunders Michel, painter, bds at 186 German
Saunders Théodore, jeweller, 216 Mountain
Saunders W. H., carter, 51 St Bonaventure
Saunderson Chas. E., clerk 29 St Luke
Saunderson T. O., clerk, 157 St Maurice
Saur George, cigarmaker, 165 St Urbain
Saurelle Mrs. T., wid Paul, crockery, Bonsecours market, h 364 Richmond
Sauriol Narcisse, carter, 268 Panet

Free Burning LACKAWANNA Coal a Specialty,

JAMES BAYLIS & SON keep on hand the best makes in BRUSSELS and TAPESTRY CARPETS

Sauriol Magloire, carter, 3½ Pea lane off 11 Roy lane
Sauriol Pierre, merchant, 310 St Bonaventure
Sauriol Pierre, blacksmith, 391 Ontario, h 88 Panthaléon, St J. Bte. village
Sauriole Baptiste, laborer, 103 Cathedral
Sauriole Chs., blacksmith, r 200 Montcalm
Sauriole Frs., trader, 406 Montcalm
Sauriole Michel, gilder, 11 Fournier
Sauriole Michel, laborer, 234 Panet
Sauvage Clovis, carpenter, 299 Mignonne
Sauvage Mrs. O., wid Julien, r 483 Seigneurs
Sauvage Nap., grocer, Centre n Henry
Sauvageau Adelard, tinsmith, 60 Quesnel
Sauvageau Arthur, shoemaker, 378 St Catherine
Sauvageau David, com merchant, 155½ Craig
Sauvageau Félix, joiner, 26 St David lane
Sauvageau Henri, shoemaker, 33 St Hypolite
Sauvageau J. Bte., furrier, 211 St Charles Borromée
Sauvageau Mrs. Alphonsine, wid Alexandre, 51 Vitré
Sauvageau O., shoemaker, 267 Montcalm
SAUVAGEAU THEODORE, general broker and commission merchant, 6 St Nicholas
Sauvageau Tancrède, shoemaker, r 349 Beaudry
Sauvageau Wm., blacksmith, 127 St Mary, h 25 Fullum
Sauvé A. J., bookkeeper, 121 Mountain
Sauvé Alex., bailiff, 385 Wolfe
Sauvé Alex., roofer, 12 Desrivières
Sauvé Alexis, shoemaker, 188 Aqueduct
Sauvé Alp., clerk, 304 Mignonne
Sauvé Alp., joiner, r 18 Poêle lane
Sauvé Bazile, oil cloth painter, 17 Robin lane
Sauvé Egide, baggageman, 793 St Bonaventure
Sauvé Frs., laborer, 53 St Alphonse
Sauvé Frs. Xavier, laborer, r 114 St Martin
Sauvé Godefroi, clerk, 66 St André
Sauvé Hilaire, proprietor Star saloon, 114 William, h 201 Nazareth
Sauvé J. Bte., baker, 31 Mondelet
Sauvé Joseph, farmer, r 22 Hunter
Sauvé Joseph, gardener, 563 William
Sauvé Jules, laborer, r 368 Richmond
Sauvé Emery, laborer, 112 St Martin
Sauvé Louis, butcher, 357 St Lawrence
Sauvé Lumena, butcher, 357 St Lawrence
Sauvé Moïse, joiner, Monet lane
Sauvé Olivier, carpenter, 36 Quesnel
Sauvé Xavier, laborer, r 16 Payette
Sauveur Jérome, foreman, 80 German
Sauviat Mrs. Leah, restaurant, 17 Gosford
SAVAGE ALFRED, & SON, commission and oil merchants, 49 St François Xavier, factory cor William and McCord
Savage Alfred, of Alfred Savage & Son, 359 Peel
Savage Edward J., of Porter & Savage, 147 Sanguinet
Savage John G., of Alfred Savage & Son, 13 Bellevue terrace, 947 Dorchester
SAVAGE, LYMAN & CO., watchmakers and jewellers, sign of the illuminated clock, 226 and 228 St James
Savage Michael, grocer, 206 Ottawa
Savage Mrs. M. M., wid Joseph, 52 St Matthew
Savage P. E., bds at Hotel du Canada, 17 St Gabriel
Savage Robert D., of Alfred Savage & Son, 359 Peel
Savage Ths., plumber, 15 Anderson
Savard —, of Savard & Macdof, 285 Workman
Savard Joseph, bailiff, r 47 St Philip
Savard Jos., groceries, provisions and liquors, 232 Aqueduct
Savard Jos., joiner, 47 St Philip
Savard Jos., jun., butcher, 5 St Antoine market, h 232 Aqueduct
Savard & Macdof, traders, 9 Bonsecours market
Savard Mrs. L., wid Michel, 94 Sydenham
Savard Mrs. Lucie, wid Jos., dressmaker, 74 Bonaparte
Savard Mrs. Marie, wid George, r 293 Montcalm
Savard Olivier, blacksmith, 344 Beaudry
Savaria Adolphe, carter, Parthenais
Savaria Aimé, brickmaker, 360 Harmony
Savaria Auguste, laborer, 169 Centre
Savaria Jean, carpenter, 152 Centre
Savaria Joseph, brickmaker, 364 Harmony
Savaria Jos., laborer, 364 Fullum
Savaria Louis, joiner, 116 Workman
Savaria Napoléon, brickmake, r 338 Fullum
Savaria Paul, tobacconist, 18 Fullum lane
Savaria Philéas, joiner, 307 German
Savariat Cléophas, clerk, 221 Dorchester
Savariat Frs. X., joiner, 672 St Joseph
Savariat Louis, laborer, 158 St Mary
Savariat Louis, painter, 322 Durham
Savers George, clerk, 95 Sanguinet
SAVIGNAC & PEPIN, manufacturers of doors, windows, mouldings, &c., &c., 118, 120 and 122 Moreau st, Hochelaga
SAVINGS BANK DEPARTMENT, BANK OF MONTREAL, open daily from 10 to 3 o'clock, 109 St James
SAVINGS BANK DEPARTMENT, MERCHANTS BANK OF CANADA, 203 St James
SAVINGS BANK DEPARTMENT, MOLSONS BANK, 200 St James
SAVIOUR'S CHURCH, Presbyterian, rev. Charles Chiniquy, pastor, 88 Canning
Sawtell Alfred, of Alex. Watson & Co., 120 Drolet
Sawyer A. J., carpenter, r 36 St Alexander
Sawyer J. T., trader, bds at Temperance house, 12 St Henry
Sawyer Narcisse, laborer, 110 Ann
Sax Mrs. Margaret, wid Jos., r 377 Matthew
Sax Victor, lithographer, bds at 4 St Dominique
SAXBY EDWARD A., editor, 875 Ontario
Saxton James, laborer, r 51 St Maurice
Sayer Guillaume, 424 Lagauchetière
Scallon C. W., of St Pierre & Scallon, 40 St James
Scally Michael, saloon, 36 Recollet
Scanlan Ed., laborer, r 119 Panet
Scanlan James, gateman G.T.R., 96 Quesnel
Scanlan James, grocer, 42 Hermine
SCANLAN JOHN, groceries, wines, liquors and provisions, St Urbain cor Vitré, h 147 Vitré
Scanlan John, laborer, r 12 Dowd

GEORGE F. HARTT, 24 Victoria Square.

JAS. BAYLIS & SON—CARPET, OIL CLOTH & CURTAIN WAREH'SE—459 & 461 NOTRE DAME ST

Scanlan John, laborer, 29 Amherst
Scanlan M., freight manager Dominion S.S. Co., res at St Annes
Scanlan Michael, carter, 14 Dowd
Scanlan Michael, grocer, 44½ Chenneville cor Vitré
Scanlan Ths., foreman, 101 Duke
Scanlan Timothy, grocer, 189 Vitré, h 187 Vitré
Scanlan Wm., carter, 326 Lafontaine
Scanlon John, milkman, 90 Delisle
Scanlon Lawrence, laborer, 81 Condé
Scantlion Francis, of Wm. Strachan & Co., 6 Richmond sq
Scarlett Robert, laborer, r 139 College
Schener Wm., artist, 402 Dorchester
Scherman Julius, importer of watches, bds at 39 German
Schiewick Jules, furrier, 217 St Lawrence
SCHILLER CHARLES E., clerk of the Crown and Peace, Court house, 177 Notre Dame, h 442 Dorchester, bds at 23 St Denis
Schiller Eusèbe, saloon, 164 Lagauchetière, h 162 Lagauchetière
Schiller Geo., shipcarpenter, 55 Panet
Schiller Louis, machinist, 70 Wolfe
Schiller Wm. N., turnkey Montreal ja'l, 410 St Catherine
Schiner A., of Schiner & Genot, 33 St Vincent
SCHINER & GENOT, restaurant, 29 and 33 St Vincent
Schlegal Grégoire, painter, 30 St Bernard
Schlegal Jacques, painter, 30 St Bernard
Schliffers Charles, shoemaker, 116 Craig
Schmidt Andrew, brassfinisher, 96½ St Constant
SCHMIDT SAMUEL B., M.D., physician and surgeon, 80 Union av cor Burnside place. Hours of consultation, from 8 to 10 a.m., 1 to 3 and 6 to 8 p.m.
Schmit J. Philip, marble polisher, 39 Grothé
Schneider Chs. W., 110 St Denis
SCHNEIDER T. H., & CO., wholesale grocers, 476 St Paul and 397 Commissioners
Schneider Ths. Henry, of T. H. Schneider & Co., 192 Bleury
Schofield Benj., boot crimper, 190 Amherst
Schofield Joseph, saloonkeeper, 97 Wellington, h 85 Duke
Scholefield, Goodman & Sons, of Birmingham, England, Evans & Co., agents, 14 St John
SCHOLES FRANCIS, manager Canadian Rubber Co. of Montreal, 272 St Mary, office 335 St Paul, h 157 University
SCHOLFIELD C., & CO., manufacturers of boots and shoes, wholesale and retail, 248 Notre Dame
Scholfield Charles, of C. Scholfield & Co., bds at Canada hotel, 17 St Gabriel
SCHOOL OF ART AND DESIGN, Council of the Arts and Manufactures, C. Stevenson, secretary; A. Massy, St Nicholas hotel, 58 Jacques Cartier sq
SCHOOL OF MEDICINE, FACULTY OF MEDICINE, VICTORIA UNIVERSITY, H. Peltier, M.D., secretary, St Famille
SCHOOL OF PORTUGUESE HEBREW CONGREGATION, rev. A. Jacoby, teacher, 533 Lagauchetière
SCHOOL OF THE CONGREGATION OF NOTRE DAME, 256 Notre Dame
SCHOOL OF THE FRÈRES DE LA DOCTRINE CHRETIENNE, 171 Vitré
Schultheis Otto, hatter, 227 St Joseph
Schultz Adolphe, piano tuner, 15 Papineau sq
Schultze Ed., of Schultze, Reinhardt & Co., Austro-Hungarian consul, 299 St Charles Borromée

SCHULTZE, REINHARDT & CO.,
MILITARY HAT AND CAP MANUFACTURERS,
FIRST PRIZE FURRIERS,
wholesale and retail,
291 NOTRE DAME

Schuyt Christopher, blacksmith, 157 Guy
Schwartz Alfred, watchmaker and jeweller, 295 St Joseph, h Town of St Henry
Schwob Alfred, of Schwob Brothers, 88 Union av

SCHWOB BROTHERS,
manufacturers and importers of Watches and Diamonds, 293 Notre Dame

Schwob Moïse, of Schwob Brothers, 88 Union av
Sclator Mitchell, clerk G.T.R., 354 Seigneurs
Scofield Benj., bookkeeper, 91 St Alexander
Scofield Mrs., dressmaker, 91 St Alexander
Scott —, bds at 511 Lagauchetière
Scott Alex., confectioner, 122 Durocher
Scott Allan S., of City Carpet Beating Co., 13 Hermine, h Richmond sq
Scott Alvary, fireman, 15 Chaboillez sq
SCOTT CHARLES J., 34 Beaver Hall terrace
Scott Daniel, mason, 24 St Adolphus
Scott David, bookkeeper, 188 Magdalen
Scott David, carpenter, 29 Arcade
Scott Donald A. H, bank clerk, 23 Lorne av
Scott Ed., secretary Ottawa River Navigation Co., 13 St Bonaventure
SCOTT & FRASER, dealers in works of art, 363 Notre Dame
Scott Frs., packer, 17½ Berthelet
Scott George, laborer, 69 Duke
Scott George, laborer, 111 Papineau road
Scott George, nailmaker, 29 Rolland lane
SCOTT GILBERT, of Wm. Dow & Co., 15 Ontario av
Scott H., steward Ottawa hotel, 246 St James
Scott Hamilton, bookkeeper, bds at 358 Notre Dame
Scott Henry, laborer, 28 Gain
SCOTT HENRY C., stock broker and agent Quebec Fire Assurance Co., 113 St François Xavier, h 112 Mackay
Scott J., clerk, 175 Guy
SCOTT J. P., of Wm. Dow & Co., 15 Ontario av
Scott Jas., cooper, 26 Dalhousie, h 64 Dalhousie

SCOTT JAS. D., Relief engraver, medals, coats of arms, crests, monograms designed and engraved, 572½ Craig, h 570½ Craig

JAMES BAYLIS & SON keep constantly on hand a Large Stock of Curtain Materials and Cornices

Scott James, laborer, 97 Young
Scott John, barkeeper, 149 St Urbain
Scott John, butter broker, 375 Dorchester
Scott John, carpenter, 29 Rolland lane
Scott John, clerk, 15½ Berthelet
Scott John, clerk, 149 St Urbain
Scott John, foreman, 126 Delisle
SCOTT JOHN, grain dealer, 750 Craig, h 400 St Antoine
Scott John, laborer, Napoleon road
Scott John, machinist, r 161 Vitré
Scott John, maltster, 212 German
Scott John, merchant, 68 William, h 473 St Denis
Scott John, trader, 18 Cathcart
Scott John, whitewasher, 468 Dorchester
Scott John H., bookkeeper, 474 St Lawrence
Scott Jos., bridge tender, 38 St Alexander
Scott Jos., laborer, 116½ Dufresne
Scott Lemuel W., shirt and collar maker, 72 St Urbain
Scott Misses Barbara & Ann, 431 Lagauchetière
Scott Mrs. Jane, 7 Mayor
Scott Mrs. L., wid Neil, 102 St Charles Borromée
Scott Mrs. Margaret, wid Wm., 62 Dalhousie
Scott Mrs. Mary Ann, wid W., 35 Latour
Scott Pat., cigarmaker, r 29 Fullum
Scott Peter, laborer, 62½ Dufresne
Scott Richard, storeman, 108 Centre
Scott Robt., fruit dealer, 1371 St Catherine
SCOTT ROBERT, manager Frothingham & Workman's St Paul's Iron works, Côte St Paul
Scott Samuel, laborer, 132 Lagauchetière
Scott Théophile, fruits and vegetables, stand C St Antoine market, h 113 Workman
SCOTT THOMAS, proprietor City Mills bakery, 217 Chatham
Scott W. A., bookkeeper, 64 Dalhousie
SCOTT W. P., house and fresco painter, 172 Peel, h 13 Berthelet
Scott Walter, 190 Magdalen
Scott Wm., brakeman G.T.R., Manufacturers
Scott Wm., carpenter, 17½ Berthelet
Scott Wm., clerk, r 25 St Felix
Scott Wm., confectioner, 10 Papineau sq
Scott William, of Scott & Fraser, 378 St Lawrence
Scott Wm. B., bookkeeper, 23 Lorne av
SCOTT WILLIAM E., M.D., physician and surgeon, professor of anatomy University of McGill college, 34 Beaver Hall terrace
Scott Wm. J., machinist, r 161 Vitré
Scott Wm. L., civil engineer, 113 University

SCOTT W. P.,
House, Sign and Fresco Painter,
172 Peel, h 13 Berthelet

SCOTTISH AMERICAN INVESTMENT CO. (limited), MacDougall & Davidson, agents, 72 St François Xavier cor Hospital
SCOTTISH AMICABLE LIFE ASSURANCE SOCIETY, Geo. W. Ford, general agent, 223 St James
SCOTTISH COMMERCIAL INSURANCE CO., Thomas Craig, resident secr'y, 181 St James
SCOTTISH IMPERIAL FIRE INSURANCE CO., head office for the Dominion, Taylor Bros, general agents, 45 St François Xavier. *See Adv outside back cover*
SCOTTISH PROVIDENT INSTITUTION, MUTUAL LIFE ASSURANCE, James Croil, agent, 210 St James
SCOTTISH PROVINCIAL ASSURANCE CO., Geo. W. Ford, agent, 223 St James
SCRIMGER REV. JOHN, minister St Joseph Street Presbyterian church, h 344 St Antoine
SCRIVER JAMES F., secretary New City Gas Co., 1 St James, h Prince of Wales cottage, St Lambert
Scroggie Wm., grocer, 767 Ontario, h 775 Ontario
Sculley Henry, brassfinisher, 21 St Etienne
Sculley Miss Mary, 19 Dowd
Sculley Mrs. S., wid Henry, 27 St Etienne
Scullion Ed., carter, 101 Inspector
Scullion James, trader, 24 Anderson
Scullion William, jeweller, 70½ Inspector
Scully John, caretaker, 110 St James
Scully Peter, coachman, 17 McTavish
Sculthorp James, 646 Lagauchetière
SEALE RICHARD, cabinetmaker and undertaker, St Antoine Coffin store, 41½ St Antoine, h 43 St Antoine cor St Monique
Seale Wm., clerk, 43 St Antoine
Seaner Miss Ellen, 24 Lorne av
Seaner William, laborer, Manufacturers
SEARGEANT L. J., vice-president in council and traffic manager G.T.R., 23 Jacques Cartier sq, h 279 Drummond
Searle George, moulder, 85 Mountain
Searle M. E., bookkeeper, 21 St George
Sears Henry, clerk, 219 St George
SEATH ALEXANDER, importer of leather and shoe manufacturers' goods, 16 Lemoine, h 7 Beaver Hall sq
Seath David, of Lajoie & Seath, 132 Shuter
Seath Mrs. Margaret, wid Thomas, 559 St Lawrence
Seath Robert, of Robert Seath & Sons, 120 Shuter
SEATH ROBERT, & SONS, merchant tailors and gents' furnishing goods, 441 Notre Dame
Seath Wm., of Robert Seath & Sons, 120 Shuter
Secombe J., clerk G.T.R., 222 Congregation
Secombe Wm., machinist G.T.R., 222 Congregation
Sedley E. W., of Thos. Gordon & Co., bds at 101 St Louis
Sedley Mrs., 30 St Henry
Seebold Fred., bookkeeper, 411 Dorchester
Seebold Fred., music teacher, 105 Champ de Mars
Seebold Geo., clerk, 105 Champ de Mars
SEEBOLD GEORGE, dealer in pianofortes, 295 Notre Dame, h 105 Champ de Mars
Seebold John B., lithographer, 411 Dorchester
Seebold John J., piano tuner, 411 Dorchester
Seebold John Philip, butcher, 123 Inspector, h 125 Inspector
Seebold Mrs. Annie, wid G., 105 Champ de Mars
Seers Amable, roofer, 299 Craig
Seers Auguste, clerk, bds at 7 St Dominique

LAMBERT'S Museum, Magic Lantern, Readings, &c., 301 Notre Dame Street.

JAS. BAYLIS & SON—CARPET, OIL CLOTH & CURTAIN WAREH'SE—459 & 461 NOTRE DAME ST

Seers Horace, clerk, bds at 7 St Dominique
Seers J. Bte., hotelkeeper, 295 Craig
Seers Mrs. E. D., picture store, 426 St Joseph bds at 423 St Joseph
Seers Pascal, 235 Mignonne
Seers Thomas, coachman, r 134 Vitré
Seers Thomas, joiner, 157 Craig
Seery captain Bernard, 14 Marianna
Seery Mrs. Thomas, grocer, 35 Wellington
Seery Ths., blacksmith, 52 Grey Nun, h 35 Wellington
Séguin —, clerk, bds at 198 St Constant
Séguin Alphonse, painter, 220 Sydenham
Séguin Basile, laborer, r 141 Panet
Seguin Benj., clerk, 196½ Amherst
Séguin dit Laderoute C., shoemaker, opp 361 Mignonne
Séguin Frs., carriagemker, 201 College
Séguin Jos., M.D., bds at 156 St George
Séguin Jos., moulder, r 278 Visitation
Séguin Louis, laborer, r 141 Panet
Séguin Miss Elizabeth, bdg hse, 24½ Chaboillez sq
Séguin Mrs. L., wid Henri, 223 Lafontaine
Séguin Napoléon, chairmaker, 26 Forgue av
Séguin Olivier, laborer, r 124 Barré
Séguin Pierre, painter, 203 Seaton
SÉGUIN VERY REV. CANON JOS. L., Bishop's palace, Lagauchetière cor Cathedral
Séguin Wilbrod, carter, r 80 Campeau
SEIGNIORIAL COMMISSION, Henry Judah, Q.C., commissioner, office 3 Place d'Armes hill
Selby Miss J., 1406 St Catherine
Selden Clarence F., barber St Lawrence hall, 139 St James, h 142 Upper St Urbain
SELWYN ALFRED R. C., F.R.S., F.G.S., director Geological survey, 76 St Gabriel, office 7 St James, h 83 Mansfield
Sely Charles, stonecutter, St Patrick
SEMINARY OF ST SULPICE, rev. J. A. Baile, superior, 320 Notre Dame
SEMPLE JOHN H., wholesale groceries, Nuns buildings, 53 St Peter and 46 Foundling, h 964 Sherbrooke cor Drummond
Semple Miss Mary, 331 Dorchester
Sénécal A. Avila, of Sénécal & Hurteau, bds at 579 St Catherine
Sénécal Abraham, carpenter, 77 Seaton
Sénécal Adolphe, carpenter, 554 Albert
Sénécal Alfred, grocer, 520 Ontario, h 159 St Hubert
Sénécal Alphonse, carter, 13 Chatham
Sénécal André, bookkeeper, 339 Lagauchetière
Sénécal André, saddler, 205 St Paul, h 391 Panet
Sénécal Ant., of Sénécal & Hurteau, 41 Dubord
SÉNÉCAL, CADIEUX & CO., wholesale grocers, importers, wine and spirit merchants, 278 St Paul and 225 and 227 Commissioners
Sénécal Chs., clerk, 49 Suzanne
Sénécal Chs., laborer, r 19 St Francis
Sénécal Chs., merchant, 468 St Bonaventure
Sénécal Cyrille, carter, 79 Quesnel

SÉNÉCAL EDOUARD, cabinetmaker and upholsterer; stock large, varied and first class, prices very moderate; repairs promptly attended to, 894 St Catherine

Sénécal Eusèbe, jun., printer, bds at 11 St Dominique
SENÉCAL EUSÈBE, publisher, book and job printer, and bookbinder, 6, 8 and 10 St Vincent, h 11 St Dominique
Sénécal Ferd., shoemaker, 328 Logan
Sénécal Frs., 3 St Louis
Sénécal Frs., clerk, bds at 479 Craig
Sénécal Frs. X., clerk, bds at 579 St Catherine
Sénécal Fréd., dry goods, 189 St Paul, h 85 St Louis
Sénécal Frédéric, merchant, 207 Amherst
Sénécal Henri, printer, bds at 11 St Dominique
Sénécal Hormisdas, grocer, 174 Lagauchetière cor Montcalm, h 3 St Louis

SENECAL & HURTEAU,
Importers of English, French and American Dry Goods, 581 St Catherine cor Wolfe
A. A. SENECAL. P. A. HURTEAU.

SÉNÉCAL JEAN BAPTISTE, saddler and harnessmaker, 599 St Mary
Sénécal Léon, clerk, 256 Panet
Sénécal Louis, shoemaker, 218 Wolfe
Sénécal Louis H., of Sénécal, Cadieux & Co., 35 St Elizabeth
Sénécal M. C., grocer, 35 St Mary, h 37 St Mary
Sénécal Mrs. F., wid Chs., trader, St Anns market, h 34 Inspector
Sénécal Mrs. Mathilde, wid Narcisse, r 6 Amherst
Sénécal Mrs. Vitaline, wid A., 351 Wolfe
Sénécal Nap., laborer, 92 Albert
Sénécal Nar., laborer, 9 Campeau
Sénécal Ovide, moulder, r 75 Groulx lane
Sénécal Ovila, trader, 221 Frontenac
Sénécal Pierre Ovila, 41 Dubord
Sénécal Prosper, shoemaker, 459 Beaudry
Sénécal Tous., laborer, 49 Suzanne
Seney Geo., telegraph operator G.T.R., 391½ Wellington
Senez Chas. A., com traveller, 124 Cadieux
Senez Jos., P. O. clerk, 518 Mignonne
Senez Jos., plasterer, 241 St Constant
Senez Pierre, cabinetmaker, 566 Papineau road
Senez Stanislas, of Senez & Lafortune, bds at 169 German
Sennett James, storeman, 53 St Patrick
Sentaine Mrs. Louis, midwife, 140 Wolfe
Sentenne George, clerk, 321 Beaudry
Sentenne Hubert, bricklayer, 140 Wolfe
SENTENNE HUBERT T., general provision merchant, 300 St Paul, h 32 St Denis
SENTENNE REV. A. L., curate St James R. Catholic church, 767 St Catherine
Sercis Alexandre, finisher, 178½ Lagauchetière
Serée Godefroy, shoemaker, 176 Railway track
Sergerie Joseph, laborer, 30 Cathedral

SERMON GEO., M.R.C.V.S.,
VETERINARY SURGEON,
Office and Infirmary,
491 Dorchester

Serré Dolphis, laborer, r 229 Beaudry
Serré Théophile, carpenter, Aqueduct n Barré

GEORGE F. HARTT, WHOLESALE AND RETAIL

JAMES BAYLIS & SON—COCOA MATTING, MATS, & STAIR RODS—459 & 461 NOTRE DAME ST

Serré Wm., fur dresser and dyer, 123 St Bonaventure
Serrurier dit L'Allemand Alphonse, carter, 51 Lusignan
Serrurier dit L'Allemand Michel, carter, 60 Barré
Sévigny Alfred, lockmaker, r 12 St Margaret
Sévigny François, laborer, r 289 Sydenham
Sévigny Narcisse, bailiff, 79 Notre Dame
Seville Thos., 42 Hermine
Sewell Mrs. D., wid Anthony, 46 Shaw
SEXTON DANIEL, plumber and gasfitter, 43 St John, h 811 Ontario
SEXTON J. P., City recorder, bds at 94½ St Denis
Sexton Michael, laborer, r 76 Dorchester
Sexton Mrs. E., wid D., 157 St André
Sexton Samuel, laborer, 80 Seaton
Sexton Ths., butcher, stall 56 St Anns market, h 76 Fortier
Seybold Christian, of Joseph N. Hall & Co., 87 Durocher
Seybold Fred., butcher, 109 St Urbain
Seybold J. C., butcher, 141 St Bonaventure cor Inspector, h Town of St Henry
Seybold J. Philip, sen., 87 Durocher
Seybold John P., hardware, 303 St Joseph, h 266 University
Seybold Philippe F., butcher, 11 St Lawrence market, h 109 St Urbain
Seymour Charles E., leather merchant, 957 Dorchester
Seymour Hiram, 23 Beaver Hall terrace
Seymour Jas., laborer, 69 McCord
Seymour M. H., & Son, dealers in leather, hides, oil and wool, 507 St Paul
Seymour Melancthon H., jun., 1221 Dorchester
Seymour Melancthon H., sen., 1221 Dorchester
Seymour Xavier, laborer, 16 Mignonne lane
Seymour W. A., clerk G.T.R., 957 Dorchester

SEYMOURS & CO., wholesale agent for Delaware, Lackawanna and Western R.R. Co.'s Anthracite COAL, office 254 St James, yard at Canada Marine works, 740 St Joseph

Seymours Geo. D., of Seymours & Co., 86 University
Seymours W. G., of Seymours & Co., 86 University
SHACKELL HENRY, general agent Manchester, N.H., Locomotive works, and manager and treasurer Automatic Oil Cup Co., 194 St James, h 104 St Famille
SHADES SALOON, William Lane, proprietor, 390 Notre Dame
SHAFTESBURY HALL, rev. D. McGregor, minister; John Ritchie, superintendent, 117 Mountain
Shaipers Peter, laborer, 75 St Andrew
SHAKSPEARE INN, Henry Corrigan, proprietor, 77 St François Xavier
Shane Patrick, driver, r 41 Versailles
Shane Thomas, travelling agent, 11 Montcalm
Shanks John, porter, 413 Richmond
SHANLY WALTER, M.P., C.E., president Edwardsburg Starch Co., bds at St Lawrence hall, 139 St James
Shannehan Dennis, laborer, 10 Olier
Shannon Alexander, of Donovan, Williams & Shannon, Petite Côte
SHANNON & CULLENS, wholesale and retail dealers in choice family groceries, wines and liquors, 455 Commissioners
Shannon Daniel, commission merchant, 134 Upper St Urbain
Shannon Edward, laborer, 101 Young
Shannon Hugh, clerk, Jurors
Shannon Mrs. Elizabeth, wid J., tailoress, 683 Craig, h 681 Craig
Shannon Mrs. Elizabeth, wid Neil, 1 Clyde place, 660 Lagauchetière
Shannon Mrs. Ellen, wid, 187 Vitré
Shannon Patrick, laborer, 141 Grand Trunk
Shannon Patrick C., of Shannon & Cullens, 103 Duke
Shannon William Thos., blacksmith, 53 Canning
Shapcott Ernest, billiard marker, 1193 St Catherine
Sharing B. S., bookkeeper, 110 St Denis
Sharkey James, carter 16 Desrivières
Sharkey Pat., fruit store, 566 St Mary
Sharlow Wm., laborer, 94 Queen
Sharp Edward, bookkeeper, 131 Fulford
Sharp Thomas, stone polisher, bds at 45 Wolfe
Sharp W. Prescott, stenographer, 151 St James, bds at 93 Union av
Sharpe Ed., bookkeeper, 15 Baile
SHARPE GEORGE, warehouseman, 103 to 108 Common, h 88 Menai
Sharpe George, of Sharpe's City express, Dorchester av
Sharpe John C., of Sharpe's City express, Dorchester av
Sharpe Robert, storeman, 49 St Etienne
Sharpe Thomas, book agent, 88 Menai
Sharpe Wm., bds at 628 St Joseph

SHARPE'S CITY EXPRESS CO., for the removal of Furniture, Pianos, and Baggage, to and from Depot and Steamboats. Large Vehicles constantly on hand for Pleasure Parties and Picnics; the only reliable House in town,
Office 30 Victoria sq
Stable 90 St Joseph Street

Sharpley Fred., of Rice Sharpley & Sons, 48 St James
Sharpley Rice, of Rice Sharpley & Sons, 48 St James
SHARPLEY RICE, & SONS, jewellery, watches, gasaliers and fancy goods, 282 and 284 Notre Dame
Sharpley William E., of Rice Sharpley & Sons, 54 McGill College av
Shaughnessy John, laborer, Manufacturers
Shaughnessy Mrs. Mary, wid Michael, 4 Vallée
Shaw Brackley, of Shaw Bros. & Cassils, 58 Redpath

COAL MERCHANT, Office 24 Victoria Square.

JAS. BAYLIS & SON—CARPET, OIL CLOTH & CURTAIN WAREH'SE—459 & 461 NOTRE DAME ST

Shaw Alexander, auctioneer, 6 Desriviéres
SHAW BROTHERS & CASSILS, tanners and leather merchants, 426 Notre Dame and 13 Recollet
Shaw David, ship broker and commission merchant, and agent Temperley Line of London steamers and Montreal and Acadian SS. Co., 305 Commissioners, h 261 Peel
Shaw Fayette, of Shaw Bros. & Cassils, resides in Boston, Mass.
Shaw Francis, carter, r 129 Richardson
Shaw Henry, boilermaker, 363 Richmond
Shaw Henry, clerk, bds at 32 St Radegonde
SHAW HENRY J., auctioneer, commission merchant and dealer in furniture, pianos, &c., Shaw's buildings, 724, 726 and 728 Craig and 219 Fortification lane, h 108 Mackay
Shaw James, machinist, 30 Young
Shaw James G., deputy portwarden, bds at 700 Lagauchetière
Shaw John, clerk. 555 William
Shaw Joseph, fitter, 156 Magdalen
Shaw Jos. W., 26 Windsor
Shaw Michael J., storeman, 96 Lagauchetière
Shaw Richard, of H. R. Ives & Co., 145 Lusignan
Shaw Robert, checker, 150 St Maurice
Shaw Robert, clerk, bds at 54 Drummond
Shaw Samuel, laborer, 75 Dufresne
SHAW THOMAS, commission merchant, 48 St Peter, h 112 Stanley
Shaw W. B., clerk, 47 City Councillors
Shaw Wm., 90 St Charles Borromée
Shaw Wm., assistant guardian St Gabriel fire station, h 110 Centre
Shaw Wm., of Shaw Bros. & Cassils, res in Kingham, Me., U. S.
SHAW WILLIAM E., auctioneer and commission merchant, 662 Craig, h 54 Scotland
Shea Bryan, gardener, 1124 St Catherine
Shea D. & J., provision dealers, 3 Bonsecours market
Shea Daniel, carter, 57 Barré
Shea Daniel, foreman, 57 Ann
Shea Daniel, of D. & J. Shea, 45 St Dominique
Shea Dennis, laborer, 8 Evans court
Shea Jas., bank clerk, 1124 St Catherine
Shea James, tobacconist, 316 St Joseph
Shea Jeremiah, of D. & J. Shea, 95 St Louis
Shea Jeremiah, laborer, St Andrew
Shea Maurice, 105 Amherst
Shea Mrs. Mary, wid John, r 65 Young
Shea Ths., laborer, 106 Chatham
Shealy Nicholas, butcher, 28 Coursol
SHEARER JAMES, doors, sashes, blinds, moulding and lumber, factory and office St Gabriel locks, 172 Seigneurs, saleroom 87 St Bonaventure, h 224 St Patrick
Shearer James, of James Shearer & Co., 224 St Patrick
SHEARER JAMES, & CO., saw and planing mills, Canal, cor Seigneurs and Richardson
SHEARER JOHN SHARP, commission agent and accountant, 5 St Sacrament, h 26 Lorne av
Shearer Mrs., wid Thomas, 175 Colborne
Shearer Patrick, dealer, 84 St Maurice
Shearer Mrs. E., wid Andrew, Milton place, Lower Lachine road
Shearer Sullivan, manager at J. W. Mackedie & Co's., 142 Peel
Shearman Ths., stevedore, 77 Montcalm
SHEDDEN CO. (LIMITED) Grand Trunk Railway cartage agents, Thomas Symington, managing director; Hugh Paton, secretary-treasurer, 22 and 24 St Peter
Sheehan John, bricklayer, 38 St Justin
Sheehan John, fruit dealer, 527 Craig
Sheehan Michael, mason, 32 St Justin
Sheehan Patrick, policeman, Monet lane
Sheehan William, manufacturer of printers' rollers and roller composition, 320 St Joseph
Shehan Mrs. Helen, 458 Dorchester
Shehan Mrs. J., wid Thomas, r 114 Prince
Shehan Pat., policeman, 115 Versailles
Shehan Wm., laborer, 78 Papineau road
Shehyn Mrs. Mary, wid Patrick, r 64 Little Manufacturers
Sheil Christopher J., of Battle Bros. & Sheil, h 21 Bleury
Sheldon M. G., coal oil merchant, 146 Railway track
Sheldon Mrs. Catherine, wid John, r 54 Shannon
Sheller James, customs officer, 539 Seigneurs
Shelley John, carter, 129 Murray
Shelley Michael, laborer, 90 Chenneville
Shelly Ths., fancy goods, 147 McCord
SHELTON E. E., Church Warden, Christ Church cathedral, Union av, h 267 Mountain
Shephard Richard, last maker, 58 Colborne av
Shephard Wm., laborer, 100 Quesnel
SHEPHERD CAPTAIN H. W., 2 Victoria
SHEPHERD CAPTAIN R. W., president Ottawa River Navigation Co., 13 St Bonaventure, h 700 Dorchester. *See Adv at end of book*
SHEPHERD FRANK J., M.D., physician and surgeon, 41 Beaver Hall terrace, h 700 Dorchester
Shepherd James G., of Fish, Shepherd & Co., 604 Dorchester
Shepherd Jonathan, pressman, 36½ Hermine
Shepherd Mrs., wid Geo., 180½ St Elizabeth
Shepherd Mrs. Catherine, wid John, 81 Colborne
SHEPHERD R. W., jun., manager's assistant Ottawa River Navigation Co., 13 St Bonaventure, h 700 Dorchester
Sheppard Charles, jun., picture frame manufacturer, 577½ Craig, h 295 St Hubert
Sheppard Charles, sen., of Bulmer & Sheppard, 52 Cathcart
Sheppard George, agent, 207 German
Sheppard George J., secretary-treasurer Oil Cabinet Co., 483 and 485 St Paul, h 52 Cathcart
Sheppard Henry, laborer, 739 Ontario
Sheppard Henry, tobacconist, 141 Dufresne
Sheppard Thomas, storeman, 88 St Dominique
Shepstone Mrs. Harriet, wid James, 43 St Constant
Sheran Patrick, trader, St Anns market, h 84 St Maurice
Sheridan James, contractor, Overdale place, 388 Aqueduct

LAMBERT'S Museum, Music and Amusements Daily, 301 Notre Dame Street.

JAMES BAYLIS & SON—HARE'S OIL CLOTHS A SPECIALTY—459 & 461 NOTRE DAME ST

Sheridan James, cutter, bds at 73 St Urbain
Sheridan James, jun., contractor, 111 Fulford
Sheridan John, stevedore, 48 St Maurice
Sheridan Mrs. Ann, dressmaker, 20 St Alexis
Sheridan Mrs. Bridget, wid T, 139 McCord
Sheridan Pat., grocer, 63 Papineau road, h 65 Papineau road
SHERIFF'S OFFICE, Charles A. Leblanc, sheriff; M. H. Sanborn, deputy sheriff; M. J. Vilbon, 1st clerk; G. T. Languedoc, 2nd clerk; C. F. Bouthillier, 3rd clerk; George Hurst, messenger, Court house, 177 Notre Dame
Sherman John, laborer, 52 St George
Sherry John., finisher, r 97 Shannon
Shetler George, cabinetmaker, 622 Wellington
Shewan Alexander, com traveller, 82 Dominion
SHEWAN ALEXANDER N., M.A., professor High school, 27 Cadieux
Shewan Mrs. Noble, wid James, 27 Cadieux
Shiebeler John, 209 Lagauchetière
Shields Michael, tailor, 98 Colborne
Ship Fischel, of Blumenthal & Ship, 163 St Dominique
Shippel Henry, pork butcher, D St Lawrence market, h 280 Lagauchetière
Shipway Mrs. M., wid J. G., 330½ St Antoine
Shock Laurent, machinist, 22 St Dominique
Shorey C. L., traveller, 34 Mackay
SHOREY H., & CO., wholesale clothing and tweeds, 23 St Helen and 17 Recollet
Shorey Hollis, of H. Shorey & Co., 1792 St Catherine
SHORT BROTHERS, groceries, wines, liquors and provisions, cor City Councillors and Berthelet
Short captain John, 41 Balmoral
Short C. H., of C. H. Short & Co., 153 St Antoine
Short C. H., & Co., fruit and confectionery, 153 St Antoine
Short John, of Short Brothers, 41 Balmoral
Short Thomas, dealer in meat, fish, fowl and vegetables 229 Bleury, h r 35 Balmoral
Short Thomas, editor, 28 Cathcart
Short Uriah, of Short Brothers, 41 Balmoral
Short William H., city boiler inspector, 41 Balmoral
Shotton Edwin, fitter, opp 243 Magdalen
Shotton John W., of J. Eveleigh & Co., 1229 Dorchester
Shotton Mrs. Jane, wid John, 233 Magdalen
Shotton Philip, fitter G.T.R., 86 Congregation
Shufelt Simon, of Fuller & Shufelt, 295 St Antoine
Shuffield Constantine, clerk G.T.R., Bourgeois n Dominion place
Shuter Mrs. Margaret, wid Andrew, bds at 3 Hermine
Shuttleworth Mrs. Anna, wid Frederick, 33 St Nicholas
Sibley J., butcher, 794 Craig
Sicard Alfred, laborer, 106 Beaudry
Sicard Frs., cooper, r 11 Wolfe
Sicard Frs., laborer, 207 Craig
Sicard F. X., machinist, 69 Delisle
Sicard J. Bte., of Sicard & Limoges, 165 Sanguinet
Sicard J. Bte., millwright, 71 Canning
Sicard Joseph, finisher, 69 Canning
SICARD & LIMOGES, successors to W. Berthiaume & Co., fancy and staple dry goods, 115 Notre Dame
Sicard Miss Célina, milliner, 421 St Joseph
Sicard Pierre, laborer, r 180 Richmond
Sicard Pierre A., boots and shoes, 114 Delisle
Sicard Pierre O., of H. N. Tabb & Co., 42 Fulford
SICOTTE & CO., tinsmiths and plumbers, 331 and 331½ St Lawrence. *See Adv at end of book*
Sicotte Constance, 79 Suzanne
Sicotte Jean Bte., customs officer, 102½ St Felix
Sicotte Louis Wilfrid, advocate, Cadastral office, 3 Place d'Armes hill, h 270 Dorchester
Sicotte Pierre, trader, 94 Frontenac
SIDEY JOHN G., ship broker and general merchant, agent for Canada for Duc de Montebello champagne and Aitken's Falkirk ales, 301 Commissioners, h 34 St Matthew
Sidle Philips, laborer, r 47 St Dominique
Siegars Gilbert E., hat bleacher, 694 Craig
Sievwright Isaac, 252 St André
Sigouin A., & Brother, tinsmiths and plumbers, 296½ St Lawrence
Sigouin Alex., of A. Sigouin & Bro., 296½ St Lawrence
Sigouin Alfred, joiner, 404 Seaton
Sigouin Amédée, of A. Sigouin & Bro., 296½ St Lawrence
Sigouin Delphis, joiner, r 10 St Emery
Sigouin Fredéric, tinsmith, 378½ Jacques Cartier
Sigouin Ildège, shoemaker, 398 Seaton
Sigouin Isidore, shoemaker, 245 Seaton
Sigouin Jos., printer, 657 St Lawrence
Sigouin Joseph, stonecutter, 282 St Constant
Sigouin Moïse, carpenter, 655 St Lawrence
Sigouin Octave, laborer, 292 St Dominique
Sigouin Romuald, saddler, 383 Jacques Cartier
Sigouin Thos., carter, 245 Montcalm
Sigouin Zéphirin, carter, 261½ St Dominique
Silley John, grocer, 66 Jacques Cartier
Sills William B., 732 Sherbrooke
Silvain Jos., trader, 12 Bonsecours market, h 211 Wolfe
Silvain Jules, carter, 162 Amherst
Silvain Louis, laborer, 166 Visitation
Silvain Pierre, carter, 168 Visitation
Silver Cornet band, G. H. Holland, secretary, office 210 St James
SILVERMAN LYON, watchmaker, jeweller, and fancy goods, 246 Notre Dame, h 28 Berri
Silverman Mrs. Rose, wid Solomon, 32 Victoria
Silverman Simon, of B. Levin & Co., 29 Victoria
Silverstone Jacob, tobacconist, 168 St Joseph, h 170 St Joseph
Silverstone Mrs. E., wid Samuel, 116 Notre Dame
Silverstone Wm., pawnbroker, 126 Notre Dame
Simard Chs., carpenter, 362 Durham
Simard Chs., laborer, 490 Beaudry
Simard Edmond, joiner, bds at 102 St Charles Borromée
Simard Henri, clerk, 10 Brunet
Simard J. Bte, cabinetmaker, 213 St Constant
SIMARD JOSEPH, notary, office 235 Lagauchetière, h 69 St Hubert

LAMBERT'S Museum, Coins, Paintings, &c., 301 Notre Dame Street.

JAS. BAYLIS & SON—CARPET, OIL CLOTH & CURTAIN WAREH'SE—459 & 461 NOTRE DAME ST

Simard Jos., 80½ Visitation
Simard Léon, marblecutter, 213 St Constant
Simard Louis, 55 Beaudry
Simard Maxime, shoemaker, 448 Jacques Cartier
Simard Menerre, cabinetmaker, 213 St Constant
Simard Mrs., grocery, 410 Panet
Simard Omer, shoemaker, 213 St Constant
Simard Xavier, laborer, 16 Mignonne lane
Siméon Louis, clerk, 11 Vitré
Simm Alex., bookkeeper, bds at 632 Lagauchetière
Simmons Henry, 21 Vallée
Simmons Miss Henrietta Anna, dressmaker, 362 Dorchester
Simmons Simon, speculator, 8 Plymouth grove
Simmons Miss A. T., dress and mantle maker, 562 Dorchester
Simms Chs., of Robert Simms & Co., 94 Upper St Urbain
Simms Francis H., of Robert Simms & Co., 20 St Famille
Simms James, clerk, 4 Cadieux
Simms Jas. Campbell, P. O. clerk, 234 St Martin
Simms Mrs. S., music teacher, 93 St Alexander
Simms Robert, of Robert Simms & Co., 94 Upper St Urbain
SIMMS ROBERT, & CO., commission merchants and agents Guardian Fire and Life Assurance Co., and Maritime Insurance Co. (limited), Liverpool, 13 St Sacrament
Simon Denis, laborer, 126 Wolfe
Simon J. A., tinsmith, r 5 Chaboillez
Simon J. Bte., laborer, 213 St Constant
Simon Léon, bridge master, bds at 57 Common
Simon Philorum, cabinetmaker, 213 St Constant
Simons Charles, plumber, 47 St Etienne
Simpson Benj., laborer, r 21 Shannon
SIMPSON & BETHUNE, general life, fire and marine insurance agents, 329 Notre Dame
SIMPSON CHARLES G. C., C.E., patent solicitor, 14 Barron block, 162 St James, h 131 St Alexander. *See Adv at end of book*
Simpson Ed., laborer, 66 St Felix
Simpson Geo., carpenter, 375½ St Dominique
Simpson George, laborer, 13 Eleanor
SIMPSON GEORGE W., stock broker, Merchants exchange, 11 St Sacrament, h 117 Metcalfe
SIMPSON J. CRADOCK, bookkeeper Canada Marine works, 694 St Joseph, h 3 Scotland
Simpson James, & Son, carpenters and builders, 104 St George
Simpson James, jun., of James Simpson & Son, 33 City Councillors
Simpson James, sen., of James Simpson & Son, 45 Anderson
Simpson James, trader, 19 Latour
Simpson John, clerk G.T.R., 161 St Hubert
Simpson John, laborer, 4 Drummond
Simpson John, messenger, 395 St Dominique
Simpson John, of Bell, Simpson & Co., 32 Anderson
Simpson Jonathan A, engine driver, 22 Forfar
Simpson Miss A., music teacher, 161 St Hubert
Simpson Miss Louisa, dressmaker, 33 Campeau
Simpson Mrs. C., wid Alex., 1127 Sherbrooke

SIMPSON McD.,
Importer and manufacturer of Furs, Hats, Caps, &c., wholesale and retail, 297 Notre Dame, h Airlie Cottage, Côte des Neiges.

Simpson Mrs. C., wid William, 78 Aylmer
Simpson Mrs. J., wid Fred., r 17 Mayor
Simpson Mrs. Louisa, wid William, 21 Arcade
Simpson Mrs. Margaret, wid Edward, 16 St Patrick
Simpson Mrs. Marguerite, wid William, 392 St Catherine
Simpson Robert, of Robert Simpson & Son, 36½ St Bonaventure
SIMPSON ROBERT, & SON, Prince of Wales livery and express stables, 36½ St Bonaventure
Simpson Robert W., com traveller, 114 St Mary
SIMPSON ROLLO C., at Cantlie, Ewan & Co's., secretary-treasurer Dominion Commercial Travellers association, office 38 St Joseph, h 35 Chomedy
Simpson Smith, of Robert Simpson & Sons, 36½ St Bonaventure
Simpson Ths., clerk, 146½ Dalhousie
Simpson Thomas, ginger ale manufacturer, bds at 375½ St Dominique
SIMPSON THOMAS, M.D., physician and surgeon, 3 Phillips sq
SIMPSON THOMAS, of Simpson & Bethune, 416 Guy
SIMPSON W. B., collector of customs, Custom house, 1 Common, res at Coteau Landing
SIMPSON WILLIAM, manager Canadian Bank of Commerce, 153 St James, h Côte St Antoine
Simpson William, shoemaker, 42 St Martin
SIMS A. H., & CO., shirt and collar manufacturers, 51 St Peter
Sims A. H., of A. H. Sims & Co., 28 Lorne av
Sims Allison H., com traveller, 28 Lorne av
Sims James, laborer, r 758 Craig
Sims Thomas, house, sign and ornamental painter, 45 Latour
Sims Lindsay, clerk, 170 St Hypolite
Sincennes Chs. H. D., secretary-treasurer Sincennes-McNaughton Forwarding and Tug line, 88 Common cor Nazareth, h 414 St Antoine
Sincenues D., of Sincennes-McNaughton line, 414 St Antoine
SINCENNES-McNAUGHTON FORWARDING AND TUG LINE, M. McNaughton, president; Joseph Dupré, manager; C. H. D. Sincennes, secretary-treasurer, 88 Common cor Nazareth
Sincernie Mrs. Mathilde, wid Jos., 116 Beaudry
Sincernie Onésime, laborer, 28 Rousseau
SINCLAIR DAVID, commission merchant and official assignee, 32 St Nicholas, h 698 Sherbrooke
SINCLAIR JOHN, 694 Sherbrooke
Sinclair Joseph, of Gosselin & Sinclair, 565 Ontario
Sinclair Louis, laborer, 25 Marianna
Sinclair Mrs. Ann, wid John, 95 Hypolite
Sinclair Mrs. Annie, wid John, 16 St Hypolite
Sinclair Peter, clerk, 16 St Hypolite
Sindel Thomas, laborer, 59 McCord
Singer James, jun., plumber, 106 Chenneville

GEO. F. HARTT, Agent for the Delaware and Hudson Canal Co.'s

For CARPETS, OIL CLOTHS or CURTAINS, visit JAS. BAYLIS & SON, 459 & 461 NOTRE DAME ST

Singer James, sen., engineer, 106 Chenneville
Singer John, tinsmith, r 114 Prince
Singer Mrs. Elise, wid F. B., 91 St Christophe
SINGER REV. JOSEPH A., R. catholic, St Patrick's house, 92 St Alexander
Singer P., crockery dealer, Bonsecours market, h 5 Vaudreuil
SINGER (THE) MANUFACTURING CO., R. Josselyn, agent, 281 Notre Dame
Singer Wm., carpenter, 54 Sebastopol
Singers Wm., furrier, 19 Labelle
Singleton Geo. H., bartender, 617 Lagauchetière
Sinn Herman, tinsmith, bds at 20 Hermine
Sinnot Jeremiah, laborer, 20 Young
Sinnot Thomas, laboror, 62 Colborne
Sinton James C., dealer in pot and pearl ashes, office 30 St Sacrament, h 81 St Hubert
Sinuper Damase, laborer, 2 Robin lane
SIPLING JOSEPH, bailiff S. C., office 16 St Vincent, h 74 St André
Sipling William, jeweller, 11 St Emery
SIPPELL JOHN G., engineer in charge of Provincial canals, office cor St Peter, Common and Youville, h 56 Drummond
Sipple Jos. White, barber, 117 McGill, bds at 157 St Bonaventure
Sirois [illegible], laborer, 35 St Hypolite lane
Sirois [illegible], trader, 74 St Paul
Sirois [illegible] Duplessis Mrs. H., wid Peter, 340 Jacques Cartier
Sirouin Olivier, tanner, 291 Seaton
SISSONS JOSEPH, Arctic Ice Cream saloon, confectioner and pastry cook, 185 St Peter
SISTERS OF MERCY, sister St Thérèse de Jésus, superioress, 250 Dorchester
SISTERS OF PROVIDENCE, sister Philippe, superioress, 78 Papineau road
SISTERS OF PROVIDENCE YOUNG GIRLS SCHOOL, sister Philomène, superioress, 145 St Denis
SISTERS OF THE CONGREGATION OF NOTRE DAME, sister St Victor, superioress, 256 Notre Dame and 40 St Jean Baptiste
SISTERS OF THE GOOD SHEPHERD, 174 Fullum
SISTERS OF THE HOLY NAMES OF JESUS AND MARY, mother Stanislaus, general superioress; mother Scholastica, local superioress, Hochelaga
Skaife Adam, of John H. R. Molson & Brothers, 630 Sherbrooke
Skeith John, postmaster and druggist, 42 Richmond, h 40 Richmond
Skelly Jas., of Thomas Tiffin & Co., 61 Dubord
Skelly John, bookkeeper, Centre n Ropery
Skelly John, carter, r 129 Murray
Skelly Mrs. Anna, wid Patrick, r 44 Dorchester
Skelly P., laborer, r 20 Lusignan
Skelly William, plumber, 148 Forfar
Skelsey Mrs. E., wid Joseph, r 588 Lagauchetière
SKELTON CHARLES, of Skelton, Tooke & Co., 28 McGill College av
SKELTON F. C., of Skelton, Tooke & Co., 28 McGill College av
SKELTON JAMES W., of Gault Brothers & Co., 28 McGill College av
SKELTON LESLIE J., of Skelton, Tooke & Co., 28 McGill College av
SKELTON, TOOKE & CO., manufacturers and importers of gents' furnishing goods, 52 and 54 St Henry
Skinner George, laborer, 123 Dufresne
Skinner Wm., upholsterer and cabinetmaker, 136 and 138 St Lawrence, h 134 St Lawrence
SLACK GEORGE F., M.D., physician and surgeon, 142 St Antoine
Slack J. A., of J. A. Slack & Co., 142 St Antoine
SLACK J. A., & CO., newspaper and general advertising agents; sole right of advertising in and upon City Passenger Railway cars, 262 St James
Slack Mrs. Elizabeth, wid Wm. G., bdg hse, 660 St Joseph
Slack Mrs. Margaret, wid Wm., 29 Durham
Slack Thomas, traveller, 12 Tupper
SLADE JOHN, house and sign painter, glazier, whitewasher, &c., furniture bought and sold, varnished and repaired, 117 Vitré, h 34 St Charles Borromée
Slate John, plumber, gas and steam fitter, 1391 St Catherine
Slater Alex, coachman, 26 Forgue av
Slater George T., of Slater & Perry, 56 Crescent
SLATER & PERRY, wholesale boot and shoe manufacturers, 401 Notre Dame and 161 St Peter
Slater Wm., chairmaker, Liverpool
Slattery John, engine driver, 59 St Patrick
SLATTERY JOHN, groceries, wines, liquors and provisions, 94 William cor Duke
Slattery Mrs. Catherine, wid Pat., 106 Papineau road
Slattery Mrs. Ellen, wid Timothy, 82 St Maurice
SLEETH DAVID, wood and coal merchant, yards in summer on the wharf opp the Quebec Gate barracks, and in winter 469 Craig and 329 St Mary, h 85 Parthenais
Sleeth S. D., wood dealer, 329 St Mary, h Molsons terrace
Sleman John, engineer, Chenier
Slesser James Morgan, of James Johnston & Co., 752 Lagauchetière
Slevin Mrs. Sarah, wid John, proprietress Peace and Plenty hotel, 623 Craig, h 621 Craig
Sloan John, laborer, 16 St David lane
Sloan John, & Son, boots and shoes, 587 St Mary
Sloan John, of John Sloan & Son, 244 St André
Sloan Wm., of John Sloan & Son, 244 St André
Sloane James, brickmaker, 276 Fullum
Sloane Wm., cooper, 25 Ann
Slogie Alex., tailor, 193 McCord
Slossen H. L., laborer, St Patrick
Sly John, butcher, 20 and 21 St Gabriel market, h St Patrick n Napoleon
Sly John, grocer, Napoleon road
Smail Wm., buyer for Morland & Watson, 316 St Urbain
Small Alfred, traveller, bds at American house, 22 St Joseph
Small Edward A., of H. Shorey & Co., 1691 St Catherine

Celebrated Lackawanna Coal, by the Ton or Cargo, 24 Victoria Square.

JAS. BAYLIS & SON—CARPET, OIL CLOTH & CURTAIN WAREH'SE—459 & 461 NOTRE DAME ST

Small James, machinist, 25 Dowd
SMALL POX HOSPITAL, PROTESTANT, Miss L. Chambers, matron, Mountain Park, head of Durocher
SMALL POX HOSPITAL, R. CATHOLIC, under the direction of the Providence nuns, Mountain Park, head of Durocher
Smallwell James, stevedore, 39 Montcalm
Smallwood Chs. E., M.D., druggist, 54 Victoria
Smallwood Henry, barber, 302 St Lawrence
Smallwood Mrs. E., wid Henry, fruit dealer, 50 Bonsecours market, h St Joseph
Smardon John, of John Smardon & Co., 140 St Urbain
SMARDON JOHN, & CO., soap and candle manufacturers, 140 St Urbain
Smardon Miss Susan, fancy store, 1211 St Catherine
Smardon R., of Smardon & Young, 327 St George
Smardon Richard, late Smardon & Young, boot and shoe factory, 656 Craig, h 327 St George
SMARDON WILLIAM F., boot and shoe store, 178 Bleury, h 1179 St Catherine
SMARDON & YOUNG, boot and shoe makers, 656 Craig and 153 Fortification lane
Smart David, clerk, 56 Menai
Smart Elisha, clerk Ontario bank, bds at 113 Dorchester
SMART JAMES, hardware, stoves, &c., Brockville, Ont., Gregory Glassford, agent, 398 St Paul
Smart Robert, shoemaker, 145 Forfar
Smaxwell Henry, whitewasher, 154 German
Smeaton John, photolithographer, 234 German
Smiley William, moulder, 26 St Hypolite
Smilie John, engineer, 520 Dorchester
Smillie Wm., insurance agent, 84 Mansfield
Smith A. L., baker, 526 St Mary
Smith Alexander, baker, 174 St Maurice
Smith Alex., painter, 17 Anderson
Smith Amable, watchmaker, 362 St Joseph
Smith Andrew W., of Hartland, Smith & Co., res at Longueuil
Smith Angus, machinist, 15 St Margaret
Smith Augustus W., organ builder, 148 Lusignan
Smith Bernard, moulder, 43 Aylmer
Smith captain Chs. E., 290 University
Smith Chs., grocer, 357 Wellington
Smith Chs., gardener, bds at 422 St Dominique
Smith Chs., shipper, 10 Coursol
Smith Chs. C., cutter, 153½ St Charles Borromée
SMITH CHARLES F., & CO., boot and shoe manufacturers, 623 St Mary
Smith Charles F., of Charles F. Smith & Co., 163 St Hubert
Smith Christopher, shoemaker, bds at 42 Chenneville
Smith Daniel, 88 Grand Trunk
Smith Daniel, policeman, r 89 Grand Trunk
Smith David, blacksmith, 81 Magdalen
SMITH DAVID, flowers, bouquets, bedding plants, &c., 557 St Lawrence
Smith David, moulder, 356 Richmond
Smith David, printer, 131 St Charles Borromée
Smith Dr. N. A., secretary Montreal, Portland, and Boston Railway, 247 St James, h 14 University
Smith Ed., foreman, 1 Montcalm terrace, 4 Montcalm
Smith Edward, laborer, 27 Young

SMITH F., Cabinetmaker and Upholsterer, Cornices, Curtains, Carpets, Mattrasses, Pew Cushions, &c.,—Repairs attended to,—43 University

SMITH F. X., livery stables; always keeps on hand first-class horses and vehicles at moderate charges, 254 Craig cor Jacques Cartier
Smith Francis, watchmaker, 362 St Joseph, h 1081 St Joseph
Smith Francis, com traveller, 154 St Christophe
Smith Frank L., of Barry, Smith & Co., 242 St Martin
Smith Frederick, laborer, 24 Payette
Smith Fred., collector, 1132 St Catherine
Smith Fred., com traveller, 1132 St Catherine
Smith Fred., laborer, r 17 Young
Smith Frs. B., com traveller, 875 Ontario
SMITH G. F. C., resident secretary and chief agent for Dominion of the Liverpool and London and Globe Insurance Co., 16 Place d'Armes and 110 St James, h 321 St Urbain. *See Adv outside front cover*
Smith G. J., clerk G T.R., 116 St George
Smith George, 4 Hospital

SMITH GEORGE,
BAKER,
164 and 166 Mountain

Smith Geo., laborer, 61 Ann
Smith Geo., laborer, 68 Lagauchetière
Smith Geo., tanner, 17 Little St David lane
Smith Geo., teamster, 480 William
Smith George H., blacksmith, 59 Lock lane
Smith Geo. G., jun., clerk, 30 St Alexander
Smith Geo. Garwood, machinist, 23 Favard
Smith Henry W., provisions, 58 Amherst
SMITH HON. DONALD A., M.P., commissioner Hon. Hudson's Bay Co., Hudson's Bay house, cor St Peter and Common, h 1157 Dorchester
Smith J. Bte., painter, 405 Sydenham
SMITH J., & CO., wholesale grocers, wine and spirit merchants, 1 Western buildings, 24 Chaboillez sq

SMITH J. C.,
JOINER and CABINETMAKER,—jobbing of all kinds promptly attended to,—167 St Antoine, h 169 St Antoine

SMITH J. MURRAY, manager Bank of Toronto, 168 St James, h 102 Mackay
Smith James, 28 Jurors
Smith James, bank clerk, 218 St Hubert
Smith James, Bank of Montreal, 391 Sherbrooke
Smith James, blacksmith, 83 Magdalen
Smith James, carter, 71 Visitation

LAMBERT'S Museum, Art Gallery and

JAMES BAYLIS & SON keep on hand the best makes in BRUSSELS and TAPESTRY CARPETS

Smith James, clerk, bds at 442 St Dominique
Smith James, conductor G.T.R., and bdg hse, 527 Wellington
Smith James, coppersmith, 440 Dorchester
Smith James, druggist, 457 St Lawrence
Smith James, gardener, bds at 422 St Dominique
Smith James, hair dresser, 426 St Mary
Smith James, laborer, r 12 Gain
Smith James, machinist, 46 Grand Trunk
Smith James, machinist, 356 Richmond
Smith James, machinist, 517 William
Smith James, master carter, r 53 Jacques Cartier
Smith James, of Smith & Tester, 225 Richmond
Smith James, of W. Smith & Brother, Dorchester av
Smith James, plumber, 36 Manufacturers
Smith James, storeman, 31½ Latour
Smith James, tinsmith and bdg hse, 3 Hermine
Smith James, traveller, 34 Latour
Smith James, travelling agent, 129 St Maurice
Smith James C., carpenter, 17 St Philip
Smith James G., machinist, 46 Grand Trunk
Smith John, bricklayer, bds at 38 St Alexander
Smith John, butcher, 19 and 20 Papineau market, h 67 Shaw
Smith John, cabinetmaker, 16 Desrivières
Smith John, clerk, 150 Lusignan
Smith John, gardener, 260 Drummond
Smith John, laborer, r 139 College
Smith John, laborer, 4 Smith
Smith John, machinist, 11 Chatham
Smith John, merchant, 2 Bonsecours market, h 49 Papineau sq
Smith John, of J. Smith & Co., Longueuil
Smith John, plasterer, r 76 Bleury
Smith John, tailor, r 12 St Justin
SMITH JOHN, J.P., threshing machine manufacturer, St Gabriel locks, h 251 Richmond
Smith John, tinsmith, r 35½ St Elizabeth
Smith John, trader, 13 St Antoine market, h 167 College
Smith John C., joiner and cabinetmaker, 167 St Antoine, h 169 St Antoine
SMITH JOSEPH, civil engineer and land surveyor, 223 McGill, h Nelson cottage, Mount Royal av
Smith Jos., commission merchant, 432 Notre Dame
Smith Jos., conductor M.C.P.R., 517 St Lawrence
Smith Jos., confectioner, bds at 534 St Dominique
Smith Jos., engineer, 337 St Bonaventure
Smith Jos., plumber, 27 Busby lane
Smith Jos., plumber, 46 Manufacturers
Smith Jos., varnishmaker, 17 Kent
Smith Jos., wool sorter, bds at 19 St John
Smith Jos. W., brickmaker, 523 Papineau road
Smith L. F., bookkeeper, 683 Lagauchetière
Smith Lionel, broker, 449 St Dominique
Smith Lionel, jun., clerk, bds at 449 St Dominique
Smith Lyndon, teller Merchants Bank of Canada, 387 St Antoine
Smith M. B., office Estate Boyer, 320 Commissioners, res at Lachine
Smith Melvin, 283 Mountain
Smith Michael, clerk, 64 Mullin
Smith Michael, laborer, 418 St Dominique
Smith Miss, teacher, 34 St Alexander
Smith Miss Alice, 1760 St Catherine
Smith Miss Helen, boarding house, 12 Hanover
Smith Miss R. A., 17 Hanover
Smith Miss Rose, fruits and vegetables, stand 13 St Antoine market, h 79 McCord
Smith Mrs. —, wid John, r 31 Lagauchetière
SMITH MRS. ANGÈLE, wid George, tobacconist, 278 St Lawrence
Smith Mrs. B., wid John, 907 Sherbrooke
Smith Mrs. Bessie, wid William, dressmaker, 138 Forfar
Smith Mrs. C., wid William, 71 College
Smith Mrs. Catherine, wid Nicholas, 90 Lagauchetière
Smith Mrs. E., wid hon. judge James, 1470 St Catherine
Smith Mrs. E. G., wid E., 129 St Alexander
Smith Mrs. Eliza, wid Henry, 99 St Charles Borromée
Smith Mrs. Eliza M., wid John G., 19 St Edward
Smith Mrs. Frederika, wid Peter, 72 Anderson
Smith Mrs. Georgiana, wid Andrew, 72 Victoria
Smith Mrs. Hermine, wid George, 468½ Dorchester
Smith Mrs. J., wid E. G., 129 St Alexander
Smith Mrs. James, fancy goods, 160 St Lawrence, bds at 440 Dorchester
Smith Mrs. James, hair dressing, 162 St Joseph, h 160 St Joseph
Smith Mrs. Lizzie, wid Maréchal, r 220 Aqueduct
Smith Mrs. M., wid Ths., fruits and baskets, Bonsecours market, h 56 St Louis
Smith Mrs. M., wid V., 26 Cathedral
Smith Mrs. Mary, wid J., bds at 69 St Philip
Smith Mrs. Sarah, wid Geo., 23 Centre
Smith Mrs. Sarah A., wid John B., 283 Mountain
Smith Mrs. Thornton, select private boarding house, 83 Union av
Smith N. A., secretary Montreal, Portland and Boston R.R., 247 St James, h 14 University
Smith Ol., cooper, 32 St Martin
SMITH OWEN, groceries and provisions, 534 Dorchester cor St George, h 534½ Dorchester
Smith Pat., carter, 758 Ontario
Smith Pat., laborer, 50 Fullum
Smith Pat., shoemaker, 240 William
Smith Pat. J., clerk, 84 William
Smith Philip, plasterer, 556 Dorchester
Smith Robert, 174 Drolet
Smith Robert, carter, 144 Albert
Smith Robert, carter, 180 Canning
Smith Robert, cashier at H. Morgan & Co.'s, 27 Belmont
Smith Robert, cook, 17 Vallée
Smith Robert, lithographer, 16 Coursol
Smith Robert, moulder, 27 Manufacturers
SMITH ROBERT A., 19 McGill College av
Smith S. K., silk factory, 134 Peel
Smith Samuel, laborer, r 111 Murray
Smith Stephen, paper bag maker, 470 William
Smith Sydney, joiner, 290 St Dominique
SMITH T. R., advocate, 83 Union av
Smith T. W., brassmoulder, 66 St George
Smith Ths., bricklayer, 105 Nazareth

Drawing Room Amusements, 301 Notre Dame Street.

JAS. BAYLIS & SON—CARPET, OIL CLOTH & CURTAIN WAREH'SE—459 & 461 NOTRE DAME ST

SMITH & TESTER, ice merchants, ice houses, Etienne n Conway and Richmond n William, office 158 and 160 McGill
Smith Ths., carter, 50 Farm
Smith Ths., engineer, 110 St Constant
Smith Ths., laborer, 375 Wellington
Smith Ths., sailor, 29 Rolland lane
Smith Ths., storeman, 21 Jurors
Smith Ths., tanner and grocer, 702 St Bonaventure
Smith W., photographer, bds at 180 St Lawrence
Smith W. E., chief clerk bookkeeper's office G T.R., 159 Jacques Cartier
Smith W. F., clerk, 1470 St Catherine
Smith W. H., clerk Audit office G.T.R., 100 Chatham
Smith W. H., printer, 1132 St Catherine
SMITH W. HOWE, produce commission merchant, Central chambers, 16 St Sacrament, res at Lachine
Smith W. Oliver, 645 Sherbrooke
SMITH W. P., M.D., L.F.P. & S., Glasgow, physician and surgeon, 44 Beaver Hall terrace
Smith Walter W., clerk, 55 Anderson
Smith Wm., carpenter, 22 Devienne
Smith Wm., clerk, 391 Sherbrooke
Smith Wm., coachman, 377 Peel
Smith Wm., engineer, 77 Montmorenci
Smith Wm., gardener, St Monique n Dorchester
Smith Wm., laborer, 45 Blake
Smith Wm., laborer, 3 Tar lane
Smith Wm., laborer, 188 Nazareth
Smith Wm., lumber merchant, Craig n St Urbain, h 56 Panet
Smith Wm., rope spinner, 20 Shaw
Smith Wm., storeman, Rushbrook
Smith William B., of D. Morrice & Co., and manager Montreal Cartage Co., 8 St Peter, h 418 Guy
SMITH WILLIAM, & BROTHER, Montreal Tobacco works, cor Wellington and Queen
Smith Wm.W., of Wm. Smith & Bro., 56 Simpson
Smolan Alp., mason, 131 Vitré
Smyth Charles C., clerk, 153½ St Charles Borromée
Smyth Geo., of Geo. Smyth & Co., 14 Barclay
Smyth George, & Co., provision merchants, 2 Bonsecours market
Smyth James, blacksmith, 453 Dorchester, h 155½ German
Smyth John B., of Geo. Smyth & Co., 49 Papineau sq
Smyth Miss Mary Ann, dressmaker, 153½ St Charles Borromée
Smyth Richard, produce and provision merchant, 9 St Lawrence market, bds at 62 German
Smythe Mrs. E., wid St George, 304 Peel
Sneath James, clerk, 357 St Dominique
Snelling Henry, clerk, 64 Forfar

SNIDER GEORGE A.,
FRUIT and CONFECTIONERY,
24 St Radegonde, bds at American House

SNOWDON C. C., & CO., wholesale hardware, 500 St Paul cor St Peter

SNOW CHARLES H.,
FRUIT and CONFECTIONERY,
24 St Radegonde, bds at American House

Snowdon C. S., of C. C. Snowdon & Co., 259 Peel
Snowdon Cornelius C, of C. C. Snowdon & Co., 299 University
Snowdon Edward, engineer, 236 Mignonne
SNOWDON HORACE L., advocate, 67 St François Xavier, h 259 Peel
SNOWDON JAMES, wood and coal merchant, 154 and 156 Mountain, h 35 Belmont
Sobey Sam., jeweller, r 554 St Bonaventure
SOCIÉTÉ CANADIENNE FRANÇAISE DE CONSTRUCTION DE MONTRÉAL, Treffle Lapalme, secretary-treasurer, 28 St Gabriel
SOCIÉTÉ DE CONSTRUCTION CANADIENNE DE MONTRÉAL, C. Melançon, president; L. A. Jetté, advocate and secretary; M. Rivet, treasurer, office 46 St Vincent
SOCIÉTÉ DE CONSTRUCTION DU COMTÉ D'HOCHELAGA, Jos. Gauthier, J.P., president; Chas. Schiller, vice-president; Charles Lemyre, secretary-treasurer, 5 Place d'Armes hill
Société de Construction du Coteau St Louis, F. X. Cochue, secretary, 256 Notre Dame
SOCIÉTÉ DE CONSTRUCTION METROPOLITAINE, Alfred Brunet, secretary-treasurer, 34 St James
Société de Construction Montarville, A. L. De Martigny, administrator; C. H. A. Guimond, secretary-treasurer, 40 Notre Dame
SOCIÉTÉ DE CONSTRUCTION MUTUELLE DES ARTISANS, Olivier Deguise, president; Chs. E. Carmel, secretary, 13 St James
SOCIÉTÉ DE CONSTRUCTION MUTUELLE SOULANGES, N. H. Bourgouin, president; J. L. Barré, secretary-treasurer, 54 Notre Dame
SOCIÉTÉ DE CONSTRUCTION PERMANENTE JACQUES CARTIER, W. Berthiaume, president; Alexis Brunet, secretary-treasurer, 38 and 38½ St James
SOCIÉTÉ DE CONSTRUCTION ST JACQUES, Dr. J. P. Rottot, president; Edmond Beauvais, secretary-treasurer, 10½ St James
Société de Construction Ste Marie (in liquidation,) George A. Hughes, secretary-treasurer, 64 and 66 St James
SOCIÉTÉ DE PRET ET CREDIT FONCIERS, D. E. Papineau, president; G. N. Fauteux, cashier, 8 St Lambert
SOCIETY FOR THE PREVENTION OF CRUELTY TO ANIMALS, Frederick Mackenzie, secretary-treasurer, office Mechanics hall, 204 St James
SŒURS DE LA CONGREGATON DE NOTRE DAME, Sister St Victor, superioress, Mother house, 40 St Jean Baptiste
SŒURS DE LA MISERICORDE, 253 Lagauchetière
SŒURS DES S.S. NOMS DE JÉSUS ET MARIE CONVENT, Mother Stanislaus, general superioress; Mother Scholastica, local superioress, Hochelaga

LACKAWANNA Coal is cheapest and most satisfactory for Steam

JAMES BAYLIS & SON keep constantly on hand a Large Stock of Curtain Materials and Cornices

SŒURS DE L'HOTEL DIEU, Pine av cor Upper St Urbain
SŒURS DU BON PASTEUR, Marie de Ste Hélène, superioress, 174 Fullum
SOLOMON C. H., & CO., importers of sewing machines, 36 Lemoine
Solomon Etienne, machinist, 338 Craig
Solomon Joseph, pedlar, 65 St Constant
Solorie André, laborer, 21 St Francis
Soly Hilaire, pictures and frames, 611 St Mary, h St Constant
Soly J. L. N., sewing machine repairer, 426 St Catherine
Soly Pierre L., piano agent, 51 Notre Dame
Soly Nap., machinist and sewing machine repairer, 149 St Joseph, h 41 Forgue av
Somers Mrs. Mary, wid G., dressmaker, 485 St Lawrence
SOMERSET HOUSE, John Stryde, proprietor, 554 St Bonaventure
Somerville Alex., clerk, 153 Inspector
SOMERVILLE D., carpenter and joiner, shop fixtures, &c., 14 Jurors, h 47 Mayor
Somerville Frs., laborer, 199 St Dominique
Sommerville Andrew, P. O. clerk, 520 Seigneurs
Sommerville Mrs. Mary A., wid Jas., 16 Plateau
SOMMER REV. DR. A., minister of St John's Evangelical German Protestant church, 127 St Dominique
SONG LONG, Chinese laundry, 633 Craig
Sonierre G. A., shoemaker, 495 St Catherine
Sonne Christopher, of Ths. Sonne & Brother, 94 German

SONNE THOMAS, & BROTHER, Sail makers, manufacturers of Tarpaulins, Tents, Awnings, Horse and Wagon Covers; Tarpaulins on hire and for sale, 279 and 281 Commissioners

Sonne Ths., of Ths. Sonne & Brother, 281 Commissioners
Sons of Temperance hall, John S. Hall, Grand Scribe, 6 Bleury
Sorel Mrs. T., wid Paul, fancy goods, Bonsecours market, h 384 Richmond
Sorel Stage office, Hotel du Nord, 131 St Paul
Sorge W. F., bookkeeper, bds at 32 St Radegonde
SORIN REV. VINCENT, Seminary of St Sulpice, 320 Notre Dame
Sorrel Pierre, joiner, 78 St Paul
Sothergill William, laborer, Manufacturers n Napoleon road
Souci Charles, shoemaker, 27 St Paul
Soucis F., plasterer, 112 St Hubert
Soucisse Henri, joiner, 207 St Dominique
Soucisse Mrs. Léocadie, wid Frs., 102 St Hubert
SOUCISSE HENRI, of Fréchette & Co., 232 St Elizabeth
Soulard Misaël, shoemaker, 232 Montcalm
Soulière Antoine, carpenter, 432 Visitation
Soulière Charles, boilermaker, 658 St Joseph
Soulière Clément, 281 Ontario
Soulière John, boilermaker, 98½ Wolfe
Soulière Joseph, 271 Ontario
Soulière Louis, painter, 274 German
Soulière Marcel, laborer, 249 Logan
Soulière Mrs. C., fur store, 658 St Joseph
Soulière Mrs. Sophie, wid J. Bte., 45 Chaboillez
Soulière Onésime, clerk, 101 St Antoine
Soulières Joseph, caretaker, 44 St James
Soulières Louis, laborer, 655½ St Bonaventure
Soulières Stanislas, carter, 249 Logan
Soupras Chas., clerk, 6 St Charles Borromée
Soupras Chs. A., clerk, 45 Vitré
Soupras L. Dosithée, superintendent, 45 Vitré
Sourdif Aimé, carter, 195 Visitation
Sourdif Louis, laborer, 2 Ontario
Sourdif Théodore, shoemaker, r 246 Beaudry
SOUTH EASTERN RAILWAY COMPANY, hon. A. B. Foster, manager; H. B. Alden, superintendent, 202 St James cor St Peter
Sowdon Frs. M., accountant, 121 Mansfield
Spain Pat., laborer, 142 McCord
Spalding Edward, meat and vegetable market, 519 and 521 St Lawrence, h 70 Courville
Spalding Henry, engineer, 40 St Martin
SPANISH CONSULATE, Jean Lukin Leprohon, M.D., vice-consul, office hours 1 to 3 p.m., 237 St Antoine
SPANISH CONSUL GENERAL FOR THE DOMINION, Conde de Premio Real, Quebec
Sparks Mrs. Ann, wid Richard, 30 Ottawa
Sparling Geo. Wm., upholsterer, 166 St George
SPARROW J. B., fruit store, also bill poster, 61 and 63 Bleury cor Lagauchetière
Sparrow John S., fruit dealer, bds at 171 St Paul
Spaulding Abraham, of Cochrane, Cassils & Co., 21 University
Spear Chas., sexton First Baptist church, St Radegonde cor Lagauchetière
Spearman John, plasterer, 56 Colborne
Spearpoint W. E., storekeeper, 53 Latour
Spears Wm., laborer, 116 Lagauchetière
Spedding John, engineer, 170 Railway track
Spellessey M. J., of Nolan & Spellessey, Town of St Henry
Spellessy Pat., carter, 91 Canning
Spellman Michael, laborer, 95 Guy
Spence Alex., manufacturers' agent and commission merchant, 223 McGill, h 87 University
Spence Arch., iron moulder, 37 City Councillors
SPENCE DAVID, saloon, 621 St Mary
Spence Frank, glass stainer, bds at 390 St Dominique
Spence Geo. S., Freight Accounts agent G.T.R., 74 Coursol
SPENCE JOHN C., proprietor Stained Glass works, 29 Jurors, h 156 Upper St Urbain
Spence Miss A. B., artist, 390 St Dominique
Spence Mrs. Susanna, wid Stephen, 130 Fulford
Spence S. B., warehouseman, 297 German
Spencer Jno., iron worker, 48 Seminary
Spencer Richmond, chemist, 100 Mansfield
Spencer Thos. Ed., storeman, 110 Nazareth
Spencer Wm., carter, r 107 Young
Sperry John, miller, 196 St Constant
Spicer J. H., clerk, 30 St Henry
SPICER WILLIAM J., general superintendent G.T.R., 23 Jacques Cartier sq, h 951 Dorchester
Spier James, insurance inspector, 98 Duke
Spier Wm., 94 Duke
Spiers Mrs. Mary, wid Robert, 33 Shannon

and Domestic use. GEORGE F. HARTT, 24 Victoria Square.

JAS. BAYLIS & SON—CARPET, OIL CLOTH & CURTAIN WAREH'SE—459 & 461 NOTRE DAME ST

SPINDLO THOMAS, baker, 44 German
Spinelli M. R, vermicelli manufacturer, 34 Notre Dame
Spirman Ed., conductor, 80 Conway
Splawn Mrs. C., wid Jeremiah, 109 St George
Spooner A. A., basketmaker, 139 Colborne av
Spooner Daniel, laborer, 496 William
Spooner John P., pipemaker, 139 Colborne av
Spooner S'th C., cutter, bds at American house, 22 St Joseph
SPRAGUE L. F., proprietor Lachine house, Lachine
Sprague William, 1 Molson place
Spratt Alex., laborer, 194 St Patrick
Spratt Geo., tobacconist, 479 Wolfe
Spratt Robert, 3 Durocher
SPRIGINGS RICHARD, superintendent Mount Royal cemetery, h Mount Royal cemetery
SPRING JOHN, general dry goods, 591 St Catherine, bds at 593 St Catherine
SPRINGFIELD HOUSE, O. Salvas, proprietor, 33 and 35 Cathedral
Sprinkling William, carpenter, Chenier
Sproule Mrs. Phœbe, wid Robt., 24 Desrivières
Squire R. M., piano maker and tuner, 605 St Lawrence
St Amand Augustin, laborer, 207 Craig
St Amand Charles, bailiff, 33 St Vincent, h 188 German
St Amand Louis, laborer, r 172 Beaudry
St Amand Télesphore, ship repairer, 207 Craig
St Amand U. H., bookkeeper, bds at Richelieu hotel, 45 St Vincent
St Amand Xavier, shoemaker, 237 Craig
St Amour Adolphe, laborer, 424 Durham
St Amour Albéroni C., letter carrier, bds at 248 German
St Amour D. A., bailiff, 108 Canning
St Amour dit Christin Chs., laborer. 80 German
St Amour dit Christin Louis, laborer, 91 Sydenham
St Amour Edouard, laborer, 132 Seaton
St Amour Edouard, laborer, 134 Seaton
St Amour Félix, laborer, 100 Durham
St Amour Frs., grocer, 36 Mountain, h 38 Mountain
St Amour François, laborer, 170 Dorchester
St Amour François, shoemaker, 115 Lagauchetière
St Amour Ignace, letter carrier, head of Colborne av
St Amour Jean, clerk, bds at 155 St Paul
St Amour Pierre, mason, r 460 Wolfe
St André Charles, huckster, r 29 Commissioners
St André Narcisse, policeman, 264 Beaudry
ST ANDREW'S CHURCH, ch of Scotland, rev. Gavin Lang, pastor; James Clements, sexton, cor Belmont and Beaver Hall hill
ST ANDREW'S HOME, Ewen McLennan, president; Col. A. A. Stevenson, 1st vice-president; John C. Watson, 2nd vice-president; Robert Gardner, jun., secretary; F. J. Logie, assistant secretary; C. J. Baird, treasurer; D. Morrison, F. J. Logie, A. N. Shewan, Thomas Robin, Andrew Wilson, charitable committee; Donald Campbell, superintendent, 484 and 486 Dorchester
St Ann's Christian Brothers school, rev. brother Andaine, principal, 113 to 119 Young
ST ANN'S CHURCH, R. catholic, revs. James Hogan, J. Brown and John O'Rourke, priests, 28 Basin cor McCord
St Anns fish market, opp 421 Commissioners
ST ANNS MARKET, Thomas Day, clerk; Charles Larin, assistant clerk, 97 McGill cor Commissioners and Foundling
ST ANN'S MUTUAL BUILDING SOCIETY, Thomas J. Quinlan, secretary-treasurer, office at 249 William
St Ann's school and academy, sister St Francis, superioress, 102 McCord
St Antoine Abraham, contractor, 224 German
ST ANTOINE ACADEMY, under the direction of the Sisters of the Congregation, rev. sister St François de Borgia, superioress, 742 and 744 Lagauchetière
ST ANTOINE COFFIN STORE, Richard Seale, undertaker, 41½ St Antoine cor St Monique
ST ANTOINE DRUG HALL, E. J. Bourque, M.D., proprietor, 45 St Antoine
St Antoine Joseph, stonecutter, 77 Beaudry
ST ANTOINE MARKET, Chas. Larin, jun., clerk, Mountain cor St Bonaventure
St Antoine school, sister St Charles, directress, 1 St Margaret
St Armand Aimé, laborer, r 254 Craig
St Arnaud Casimir, laborer, 108 St Louis
St Arnaud Casimir, trader, 3 Dubord
St Arnaud N., clerk, r 53 St Elizabeth
St Aubin Frs., mason, 132 German
St Aubin Frs. X., bricklayer, 307 Beaudry
St Aubin Jos., carter, 6 St Roch lane
ST BONAVENTURE CABINET FACTORY, J. A. I. Craig, proprietor, 473 to 483 St Bonaventure
ST BRIDGET'S CHURCH, R. catholic, rev. J. S. Lonergan, curate, 101 Dorchester cor Sydenham
ST BRIDGET'S HOME AND HOUSE OF REFUGE, sister Painchaud, superioress, 633 Lagauchetière
ST CATHERINE STREET BAPTIST CHURCH, rev. R. L. Campbell, pastor, cor St Catheine and City Councillors
St Cernie Eugène, joiner, 281 Amherst
St Charles Adolphe, carter, r 204 St Constant
ST CHARLES ALEXIS, jun., public market, 680 and 682 St Catherine cor St Christophe
ST CHARLES ALEXIS, sen., butcher, 48 Bonsecours market, h 73 St Christophe
St Charles Club house, H. S. Lomas, proprietor, cor Wellington and Richmond
St Charles Eugène, barber, 695 St Lawrence
St Charles Eugène, pork butcher, stall 9 Bonsecours Pork market, h 53 St Christophe
St Charles F. X., foreman, 172 Seaton
ST CHARLES F. X., & CO., flour and provision merchants, 9 and 11 William
St Charles Frs. X., of F. X. St Charles & Co., 106 St Denis
ST CHARLES HOTEL, Edouard Dorion, proprietor, 163 Commissioners and 202 St Paul
St Charles Ovila, butcher, 229 Wolfe
St Clair Henry, brassfinisher, 498 St Dominique

LAMBERT'S Museum and Fine Art Gallery, 301 Notre Dame Street.

JAMES BAYLIS & SON—HARE'S OIL CLOTHS A SPECIALTY—459 & 461 NOTRE DAME ST

St Clair Wm., laborer, 193 St Martin
ST CUNEGONDE CHURCH, rev. A. Seguin and rev. H. Brissette, priests, 140 to 148 Delisle
ST CYR FRANÇOIS, cabinetmaker, 545 St Joseph, h 543½ St Joseph cor Guy
St Cyr George, cabinetmaker, 303 Sydney
St Cyr Miss Eléonore, seamstress, 15 Balmoral
St Cyr Thoédore, blacksmith, 290 Seaton
St Denis academy, Sisters of the Congregation of Notre Dame, sister St Jean de la Croix, superioress, 33, 35 and 37 St Denis
St Denis Alex., 55 Durocher
St Denis André, miller, 228 Seigneurs
St Denis Camille, engineer G.T.R., 19 St Francis
St Denis Clément, storeman, 511 Albert
St Denis David, laborer, bds at 143 Grand Trunk
St Denis Edouard, of L. Chaput, Fils & Cie., 68 St Urbain
ST DENIS EPHREM, proprietor Ottawa hotel, Lachine
St Denis Honoré, carpenter, 2 Dominion
St Denis Jos., carpenter and joiner, 18 Robb terrace
St Denis Nicolas, finisher, 413 St Mary
St Denis Vital, switchman G.T R., 143 Grand Trunk
St Dizier H., agent G.T.R., 176 St Hubert
St Felix school, R. catholic, sister St Albert, superioress, 5 Schoolhouse
ST GABRIEL CHURCH, R. catholic, rev. J. J. Salmon, curé; rev. M. Ducharme, vicar; J Walsh, sexton, Centre n St Andrew
St Gabriel Fire station, John Beckingham, guardian, St Gabriel market
St Gabriel hotel, S. Berthelot, proprietor, 2 St James, cor St Gabriel
ST GABRIEL MARKET, Montgomery M. Vaughan, clerk, 61 Centre cor Montmorenci
St Gabriel Municipality school, Manufacturers
St Gabriel Protestant school, Miss M. Eva Thomson, teacher, St Albert
ST GABRIEL PUBLIC POUND, M. M. Vaughan, clerk, Centre
St Gabriel school, Congrégation de Notre Dame, sister St Hilaire, directress, 483 Wellington
ST GABRIEL STREET CHURCH, Canada Presbyterian, rev. Robert Campbell, minister, St Gabriel, adjoining the Champs de Mars
St George Eugène, carter 67 Suzanne
St George F., laborer, 270 Montcalm
St George Henri, shoemaker, 78 Beaudry
St George Hormisdas, laborer, 116 Craig
St George Jos., bar tender, 450½ Jacques Cartier
St George Léandre, carter, 4 Gain
St George Mrs. Julie, wid Théodore, 14½ St Elizabeth
St George Nap., carter, 167 Montcalm
St George Percival W., C.E., deputy city surveyor, 29 Cadieux
St George Régis, laborer, r 77 Visitation
St George William, joiner, 195 Wolfe
ST GEORGE'S CHURCH, Ch of England, very rev. Wm. B. Bond, LL.D., dean of Montreal, incumbent; rev. James Carmichael, M.A., Bishop's chaplain, assistant minister, Windsor cor Osborne
ST GEORGE'S CHURCH SUNDAY SCHOOL, Ch of England, Stanley n Dorchester
ST GEORGE'S DRUG MILLS AND LABORATORY, Kerry, Watson & Co., proprietors, 23, 25 and 27 St Jean Baptiste
ST GEORGE'S HOME, W. D. Stroud, chairman of the Charitable committee; George Gough, superintendent; Mrs. George Gough, matron, 139 St Antoine
St George's house, G. Baker, proprietor, 485½ Craig
St George's Mission school, Miss Mary Wales, teacher, 102 St Bonaventure
St George Alph., shoemaker, r 122 Panet
St George Régis, plumber, 339 Seaton
St Germain Adolphe, barber, 110 Seaton
St Germain Aimé, carter, r 89 Durham
St Germain Auguste, carter, 363 Jacques Cartier
St Germain Auguste, restaurant, Bonsecours market, h 110 Seaton
ST GERMAIN & BENOIT, grocers and butchers, 1320 St Joseph, Town of St Henry
St Germain Césaire, carter, 250 Beaudry
St Germain Damase, carter, 36 Robin lane
St Germain Etienne, horse dealer, 217 Jacques Cartier
St Germain Frs., barber, 471 St Catherine
St Germain Hormisdas, trader, 301 Panet
St Germain Jacques, laborer, 308 Lafontaine
St Germain Joseph, cooper, 8 Rolland lane
St Germain Laurent, carpenter, 6 Munroe lane
St Germain Louis, baggageman G.T.R., 492 St Bonaventure
St Germain Louis, baker, 439 Amherst
St Germain Louis, laborer, r 170½ Montcalm
St Germain Mathias, laborer, 5 Parker lane
St Germain Maxime, baker, 54 Pichette
St Germain Mrs. Hortense, wid Pierre, 77 Jacques Cartier
ST HENRY FIRE POLICE, Z. Benoit, chief, Town of St Henry
St Hilaire Jean, laborer, r 30 Durham
St Hilaire Jos., laborer, 83 Dufresne
St Hilaire Joseph, shoemaker, r 669 St Bonaventure
St Hilaire Narcisse, jail guardian, 128 Sydenham
St Hilaire Victor, carter, 83 Dufresne
St Hill Robt., engine driver, r 47½ St Dominique
ST HYACINTHE BOOT AND SHOE CO., E. DeLottinville, agent, factory at St Hyacinthe, office 270 St Paul
St Ives François, laborer, 467 Amherst
St Jacques Adolphe, carriagemaker, 112 Wolfe
St Jacques Eustache, barber, 373 Mignonne
St Jacques Hilaire, watchman, 139 Dufresne
St Jacques Jacques, com traveller, 15½ Vallée
St Jacques Louis, barber, 423 Ontario
St Jacques Ovide, broommaker, 187 St Martin
St James Casimir, grocer, Hibernian
St James Christian Brothers school, 119 St Denis
ST JAMES CHURCH, R catholic, rev. L. Sentenne, curate, 127 St Denis
ST JAMES CHURCH PRESBYTERY, R. Catholic, 767 St Catherine
ST JAMES CLUB, John Brown, secretary, 685 Dorchester cor University

LAMBERT'S Museum, open from 10 A.M. to 10 P.M., 301 Notre Dame Street.

JAS. BAYLIS & SON—CARPET, OIL CLOTH & CURTAIN WAREH'SE—459 & 461 NOTRE DAME ST

ST JAMES LIBRARY, R. C. George Ducharme guardian, 789 St Catherine
ST JAMES MARKET, Théodore Giroux, clerk, Amherst
ST JAMES RESTAURANT, R. H. Brand, proprietor, 207 St James
ST JAMES THE APOSTLE CHURCH, Ch of England, rev. canon Ellegood, M.A., incumbent; rev. R. W. Norman, M.A., minister, 1532 St Catherine west cor Mackay
St James Wine Co., Frs. Archambault, proprietor, 71 St James
St Jean Alfred, crockery, &c., Bonsecours market, h 482 Rachel, St J. Bte. village
St Jean Adolphe, saddler, 65 and 65½ St Mary
St Jean Aimé, boots and shoes, 500 St Joseph, h 498 St Joseph
St Jean, Aird & Co., boots and shoes, 401½ Ontario
St Jean Alexandre, clerk, 265 Jacques Cartier
St Jean Alp., of St Jean, Aird & Co., 401 Ontario
St Jean Ant., carpenter, r 88 Durham
St Jean Antoine, laborer, 32 Labelle
St Jean Auguste, grocer, 312 Panet, h 2 Nonancourt
St Jean Baptiste hall, F. X. Dubord, guardian, 18 St James
St Jean Basile, shoemaker, 21 St François
St Jean Calixte, shoemaker, r 163 Panet
St Jean Charles, general shoe store, 146 Centre
St Jean David, shoemaker, 136 Durham
St Jean David, shoemaker, 114 Seaton
St Jean Ed., shoemaker, r 250 Montcalm
St Jean Edouard, jeweller, 333 Mignonne
St Jean Frs., bailiff, 15 St Lambert
St Jean Frs., carter, r 32 St Pierre lane
St Jean Frs., laborer, 222 St Martin
St Jean Gustave, grocer, 310 Durham
St Jean Horace, slate roofer, 29 Amherst
St Jean Hormisdas, baker, 299 Amherst
St Jean Jos., joiner, 6 Nonancourt
St Jean Joseph, laborer, 329 Durham
St Jean Jos., laborer, r 68 Sydenham
St Jean Jos., saddler, 307 St Mary, h 27 Voltigeurs
St Jean Jos., storeman, 300 Lafontaine
ST JEAN LOUIS G., fancy and staple dry goods, 108 McGill, h 44 Sanguinet
ST JEAN LOUIS, groceries, wines, liquors and provisions, 110 St Elizabeth
St Jean Louis, laborer, Basin n Guy
St Jean Louis, laborer, r 313 Sydenham
St Jean J. Théophile, feed store, 108 St Antoine
St Jean Moïse, shoemaker, 32 St Pierre lane
St Jean Miss Odile, seamstress, 13‹ St Urbain
St Jean Mrs. C., wid D., 129½ St Bonaventure
St Jean Narcisse jun., clerk, 470 St Mary
St Jean Narcisse, sen., fancy goods, 472 St Mary
St Jean Placide, laborer, 19 Dufresne
St Jean Placide, shoemaker, Sydenham lane
St Jean Romain, grocer, 409 St Joseph, h 17 Vitré
St Jean Sam., of Rivet & St Jean, 47 Notre Dame
St Jean Samuel, shoemaker, r 170 Montcalm
St Jean Théophile, fruit dealer, 14 St Margaret
St Jean Ths., bank teller, 13 St André
St Jean Ths., carpenter, bds at 50 St Urbain
St Jérôme Stage depot, Hotel du Pays, 145 and 147 St Paul
St Jean Zéphirin, policeman, 330 Seaton
St Jean Zéphirin, shoemaker, r 414 Beaudry
St John Pat., shoemaker, 54 Hermine
ST JOHN THE EVANGELIST FREE SEAT CHURCH, Church of England, rev. Edmund Wood, M.A., rector; rev. Charles A. Daniel and rev. William Wright, M.D., assistant ministers, 122 St Urbain cor Dorchester, new church in course of erection, cor St Urbain and Ontario
ST JOHN THE EVANGELIST GRAMMAR AND CHOIR SCHOOL, rev. Edmund Wood, M.A., superintendent, 276 St Urbain
ST JOHN'S (FRENCH PROTESTANT) CHURCH, rev. Chas. Doudiet, pastor, 948 St Catherine
ST JOHN'S (GERMAN) CHURCH, Protestant rev. Dr. A. Sommer, minister, cor St Dominique and Charlotte
St John's Masonic lodge, 118 Mansfield
ST JOHN'S PAROCHIAL SCHOOL, rev. Edmund Wood, M.A., superintendent, 126 St Urbain
St Joseph Drug hall, L. J. P. DesRosiers, M.D., physician and surgeon, proprietor, 389½ St Joseph
ST JOSEPH SCHOOL, Congregational Nuns, sister St Calixte, directress, 481 St Joseph
ST JOSEPH SCHOOL, by Sisters of Nom de Jésus et Marie, rev. sister Marie Berkman, directress, Cathedral
ST JOSEPH STREET METHODIST CHURCH, rev. J. T. Pitcher, minister, 610½ St Joseph
ST JOSEPH STREET PRESBYTERIAN CHURCH, rev. John Scrimger, M.A., minister, St Joseph west, bet Seigneurs and Chatham
St Joseph's academy, Miss Annie L. Cronin, principal, 540 St Mary
ST JOSEPH'S CHURCH, R. catholic, rev. A. Tranchemontagne, curé; revs. M. A. Tallet, J. Archambault, J. Bessette, vicars, 310 Richmond
ST JOSEPH'S COMMERCIAL ACADEMY, Joseph Mauffette, principal, 16 Versailles
ST JUDE'S CHURCH, Ch of England, rev. J. H. Dixon, rector, cor Workman and Vinet n St Joseph
St Jules Adolphe, upholsterer, 65 Cathedral
St Julien Mrs. Angélique, wid A. T., 441 Sherbrooke
St Laurent Alexis, laborer, r 60 St Ignace
St Laurent Jos., carter, Centre
St Laurent Jos., laborer, r 7 St Elizabeth lane
St Laurent Mrs. Adelaid , w d Louis, 58 St Louis
St Laurent Victor, clerk, 156½ Montcalm
ST LAWRENCE AND CHICAGO FORWARDING CO., D. Macphie, managing director, office 8 St Peter
ST LAWRENCE AND DORCHESTER CARRIAGE FACTORY, F. X. Roy, proprietor, 164 and 166 St Lawrence cor Dorchester

Free Burning LACKAWANNA Coal a Specialty,

aler, 14 St Margaret
13 St André
s at 50 St Urbain
tel du Pays, 145 and

n, 330 Seaton
er, r 414 Beaudry
54 Hermine
ELIST FREE SEAT
ngland, rev. Edmund
. Charles A. Daniel
Vright, M.D., assis-
t Urbain cor Dor-
course of erection, cor

GELIST GRAMMAR
, rev. Edmund Wood,
76 St Urbain
H PROTESTANT)
oudiet, pastor, 948 St

CHURCH, Protestant
inister, cor St Domi-

118 Mansfield
IAL SCHOOL, rev.
superintendent, 126 St

J. P. DesRosiers, M.D.,
n, proprietor, 389½ St

Congregational Nuns,
tress, 481 St Joseph
by Sisters of Nom de
sister Marie Berkman,

ETHODIST CHURCH,
ster, 610½ St Joseph
T PRESBYTERIAN
crimger, M.A., minister,
gneurs and Chatham
iss Annie L. Cronin,

H, R. catholic, rev. A.
é; revs. M. A. Tallet,
sette, vicars, 310 Rich-

RCIAL ACADEMY,
pal, 16 Versailles
Ch of England, rev.
Workman and Vinet

terer, 65 Cathedral
wid A. T., 441 Sher-

r, r 60 St Ignace
entre
r 7 St Elizabeth lane
wid Louis, 58 St Louis
156½ Montcalm
CHICAGO FOR-
acphie, managing di-

DORCHESTER CAR-
. X. Roy, proprietor,
ce cor Dorchester

For CARPETS, OIL CLOTHS or CURTAINS, visit JAS. BAYLIS & SON, 459 & 461 NOTRE DAME ST

ST LAWRENCE DYE WORKS, James M. Macdonald, 31 Bleury
ST LAWRENCE ENGINE WORKS, William P. Bartley & Co., proprietors, 17 Mill
ST LAWRENCE GRAIN CO., floating elevator, Jas. Inglis, manager, office 327 Commissioners
ST LAWRENCE HALL, F. Geriken, proprietor; J. T. Burkholder, manager, 139 St James
ST LAWRENCE MARKET, Alphonse Larin, clerk, 198 St Lawrence
St Lawrence school, Congregation of Notre Dame, sister St Martha, superioress, 1048 St Catherine
ST LAWRENCE STEAM NAVIGATION CO., John Phillippsthall, agent, 315 Commissioners
St Léger James, blacksmith, 16 Roy lane
St Louis Adélard, excise officer, bds at 310 Craig
St Louis captain Louis, deputy Harbor master, 310 Craig
St Louis Emmanuel, contractor, 85 St Elizabeth
St Louis J. Bte., of J. Bte. St Louis & Frère, 83 St Elizabeth
St Louis J. Bte., & Frère, stonecutters, 781 Dorchester
St Louis Joseph, stonecutter, 438 Mignonne
St Louis Jules, storeman, r 28 Marie Louise av
St Louis L. A., boots and shoes, 127 Notre Dame
St Louis Louis, laborer 330½ St Lawrence
St Louis Louis, laborer, r 690 St Bonaventure
ST LUKE'S CHURCH, Ch of England, rev. E. R. Rexford, incumbent, 91 Dorchester cor Seaton
St Marcel Mrs. A., wid Frs. X., basketmaker, 32 St Emery
Ste Marie Alexis, joiner, Iberville

STE MARIE BROTHERS,
IMPORTERS OF
FRENCH, ENGLISH AND
AMERICAN DRY GOODS,
454 Notre Dame, near McGill street.

Ste Marie Camille, laborer, r 746 St Bonaventure
Ste Marie Deschamp, feather cleaner, 8 Notre Dame, h cor Craig and Perrault lane
Ste Marie Edgar C., of Ste Marie Bros., 367 St Antoine
Ste Marie Elie, laborer, r 136 Poupart
Ste Marie Eusèbe, carter, 17 St Vincent
Ste Marie H. A., traveller, 220 St Martin
Ste Marie J. A, of W. J. Turpin & Co., res at Longueuil
Ste Marie J. B. E. L., Inland revenue, Custom House sq, res at Lachine
Ste Marie Joseph, laborer, r 177 Panet
Ste Marie Jos., of Ste Marie Bros., 367 St Antoine
Ste Marie Joseph, plasterer, r 259½ Visitation
Ste Marie L. C. A. Inland revenue excise officer, 21 St. André
Ste Marie L. H. J., of Ste Marie Bros., 367 St Antoine
Ste Marie Louis, carter, 11 Logan
Ste Marie Ludger, student, bds at 101 St Louis
Ste Marie Major, 454 Ontario
Ste Marie Mrs. F., wid Hubert, 441 Mignonne
Ste Marie Octave, laborer, 227 Mignonne
STE MARIE OVIDE, warehouseman and tea packer, 30 St Nicholas, res at Isle Dorval
STE MARIE PETER EMERY, proprietor Star hotel, dealer in liquors, wines, cigars, &c., 483 Craig cor Perrault lane
Ste Marie Pierre, burnisher, 371 Panet
Ste Marie Pierre, laborer, 355 Panet
Ste Marie Pierre, laborer, 17 St Emery
Ste Marie Pierre, saloon, 366 Ontario, h 364½ Ontario
Ste Marie Pierre, jun., 454 Ontario
Ste Marie Pierre, sen., 454 Ontario
Ste Marie Pierre C., traveller, 367 St Antoine
Ste Marie T. C., Inland revenue, Custom House sq, bds at 50 Sanguinet
Ste Marie Toussaint, horse dealer, 51 St Louis
ST MARK'S CHURCH, Canada Presbyterian, rev. John Nichols, minister; Alex. McFarlane, sexton, 128 William cor Dalhousie
St Mars Mrs. Roseanne, wid Frédéric, groceries, 280 Montcalm. h 282 Montcalm
St Mars Romuald, fireman 156 St Etienne
St Martin Chs., butcher, 581 St Joseph, h 98 Canning
ST MARTIN'S CHURCH, ch of England, rev. J. Philip Dumoulin, rector, 110 Upper St Urbain cor Bagg
St Martin Frs., laborer, r 447 St Mary
St Martin Jos., butcher, 21 St Adolphus
St Martin Jos., tobaccos and cigars, 211 and 213 Seigneurs, h 371 St Mary
St Martin Jos., tobacconist, 373 St Mary, h 371 Mary
St Martin Louis, grocer, 6 Dufresne
St Martin Octave, joiner, 9 Joachim lane
St Martin Olivier, laborer, 415 Visitation
St Mary's academy, Alfred D. Lacroix, principal, 184 and 186 Craig cor Visitation
St Mary's academy, Congrégation de Notre Dame, sister Ste Mathilde, superioress, 187 St Mary
ST MARY'S COLLEGE, (JESUITS), rev. F. Theodore Fleck, S.J., president; rev. Theodore French, S.J., vice-president; rev. Augustin Regnier, treasurer, 142 Bleury
ST MARY'S FOUNDRY, Toussaint Cuevier, proprietor, 95 Craig
ST MATTHEW'S CHURCH, Canada Presbyterian, rev. Stabb Sommerville, minister, cor Congregation and Sebastopol
St Matthew's school, Miss Fraser, head teacher; Miss Elliott and Miss Mavor, assistants, 183 Congregation
St Maurice Adolphe, laborer, Basin
St Maurice Alphonse, laborer, 559 Albert
St Maurice Gédéon, laborer, 4 St Margaret
St Maurice Jérémie, laborer, 78 Delisle
St Maurice Jos., clerk, 12 Picard lane
St Maurice Joseph, laborer, Napoleon road
St Maurice Mrs Emilie, wid Frs. X., 6 Beaudry
St Maurice Mrs. Julie, wid Julien, St Patrick n St Andrew

JAS. BAYLIS & SON—CARPET, OIL CLOTH & CURTAIN WAREH'SE—459 & 461 NOTRE DAME ST

ST MAURICE MRS. Z., milliner and dressmaker, ladies' and children's underclothing, 318 St Joseph, h 318½ St Joseph
St Maurice Zéphirin, baker, 314 Durham
ST MAURICE ZOTIQUE, manufacturer of stamping powder for tracing and embroidering, 318 St Joseph
St Michel Charles, engineer, 63 Seaton
St Michel Zotique, laborer, 2 Schoolhouse
St Onge Alexis, laborer, 157 Seaton
St Onge Cléophas, shoemaker, r 261 Durham
St Onge F. L., barkeeper, bds at 381 St Joseph
St Onge F. X., 167½ Chatham
St Onge Gabriel, 175 St Maurice
St Onge J. O., clerk, bds at Canada hotel, 17 St Gabriel
St Onge Jos., carpenter, 30 Albert
St Onge Joseph, laborer, 257 Seaton
St Onge Jos., saloon, 117 Inspector, h 111 Inspector
St Onge Julien, laborer, 446 Seigneurs
St Onge Louis, laborer, 161 St André
St Onge Moïse, groceries and provisions, 511 St Bonaventure, h 444 Seigneurs
St Onge Nap., laborer, r Centre
St Onge Nap., laborer, 11 Logan
St Onge Olivier, sexton, 101 Cathedral
St Onge Pierre, clerk, bds at 620 St Mary
St Onge Pierre, trimmer, 38 St David lane
St Onge Séraphin, horse dealer, 38 Chaboillez
St Onge Séraphin, jun., of Lafreniere & St Onge, 110 Cathedral
ST PATRICK'S ACADEMY, William McKay, principal, 73 Grand Trunk
ST PATRICK'S CHURCH, R. catholic, rev. P. Dowd, parish priest, cor Lagauchetiéré and St Alexander
ST PATRICK'S HOUSE, rev. P. Dowd, parish priest, 92 St Alexander
ST PATRICK'S ORPHAN ASYLUM, rev. sister Olier, superioress; rev. Father Dowd, director, 630 Dorchester
ST PATRICK'S SCHOOL, conducted by the Nuns of the Congregation, sister St Wilfred, superioress, 79 St Alexander
ST PAUL'S CHURCH, Canada Presbyterian, rev. John Jenkins, D.D., minister; rev. Robert Laing, B. A., assistant minister; Thomas Gardner, sexton, Dorchester cor St Monique
ST PETER'S CATHEDRAL, R. catholic, Dorchester cor Cathedral
ST PETER'S CHURCH, R. catholic, rev. Pères Oblats, rev. Père Tortel, superior, cor Visitation and Dorchester
St Pierre Alfred, barber, Centre
St Pierre capt. Samuel, 179 Cadieux
St Pierre Chs., telegraph operator, 179 Cadieux
St Pierre David, laborer, r 383 Panet
St Pierre Eusèbe, trader, 376 Seigneurs
St Pierre Eustache, laborer, 62 Barré
St Pierre Félix, laborer, 61 Leroux
St Pierre Félix, mason, 267 Ontario
St Pierre Frs., laborer, r 302 Jacques Cartier
St Pierre George, clerk, 3 Rousseau
St Pierre Geo., brassfinisher, 82 Workman
St Pierre Henri C., of St Pierre & Scallon, 184 St Hubert
St Pierre Isaie, joiner, 30 Mountain
St Pierre Hilaire, baker, 279 Beaudry
St Pierre J. Bte., bailiff, 123 Panet
St Pierre J. Bte., jun., 327 Panet
St Pierre J. Bte., sen., trader, 323 Panet
St Pierre Jos., carpenter, 138 Centre
St Pierre Joseph, shoemaker, 325 Panet
ST PIERRE LAND AND MANUFACTURING CO., Robert Watson, secretary-treasurer, 116 St James
St Pierre Louis, clerk 321 Panet
St Pierre Mat., police sergeant, 14 Brock
St Pierre Mrs. C., wid Jérôme, 5 Ontario
St Pierre Mrs. Théotiste, wid Fabien, 145 St Dominique
St Pierre N., stonecutter, 70 St George
ST PIERRE NARCISSE, groceries and provisions, 165 St Martin
St Pierre Oct., mason, 147 Water cor Grant
ST PIERRE & SCALLON, advocates, 6 St James
St Pierre Théodule J., fireman, 51 Craig
St Quintin Geo., painter, 109 College
St Sauveur Mrs. Philomène, dressmaker, r 79 Vitré
ST STEPHEN'S CHURCH, ch of England, rev. canon Lewis Evans, M.A., rector, 125 Dalhousie
St Thérèse and St Jérôme Stage office, 155 St Paul
ST THOMAS CHURCH, ch of England, rev. Robert Lindsay, rector, 302 St Mary cor Voltigeurs
ST VINCENT DE PAUL ASYLUM, under the direction of the Nuns of La Providence, rev. sister St Thomas, superioress, 44 Visitation
ST VINCENT DE PAUL CHURCH, R. C., rev. L. M. Lavallée, curate, St Catherine cor Fullum
ST VINCENT HOTEL, George Maybank, proprietor, 48 St Vincent
St Yves Antoine, jun., plasterer, 330 St Dominique
St Yves Antoine, sen., watchman, 330 St Dominique
STACEY E., general agent, 4 St Radegonde, h 42 Latour
Stacey James, laborer, r 13 Busby lane
Stack Ed., bricklayer, 47 St Philip
Stack Mrs. Ann, wid James, 53 Seminary
Stack Thomas, bricklayer, 191 St Charles Borromée
Stacy E., nailer, 198 St Martin
STACY GEORGE, nail manufacturer, St Gabriel locks, h 84 Chatham
STADACONA FIRE AND LIFE INSURANCE CO., Cirus Tétu, secretary and agent, 13 Place d'Armes
Stafford Frank, of W. Stafford & Co., 125 Fulford
Stafford Henry J., com traveller, 127 Fulford
Stafford James, baker, 116 Murray
Stafford James, trader, 8 Desrivières
Stafford John, tailor, 568 Craig, h 57 City Councillors
Stafford Mrs. Johanna, wid Charles, r 56 Young
Stafford Mrs. Mary, wid Chs., 469 Seigneurs

LAMBERT'S Museum, Best Place of Amusement in the City, 301 Notre Dame Street

JAMES BAYLIS & SON keep on hand the best makes of BRUSSELS and TAPESTRY CARPETS

Stafford Philip, laborer, Basin n Guy
STAFFORD REV. E. A., minister Dorchester Street Methodist church, 55 Metcalfe
Stafford Thomas P., grocer, 82 Ottawa cor Dalhousie
Stafford William, engineer and machinist, 110 College, h 101 Fulford
Stafford William, of William Stafford & Co., 992 Sherbrooke
STAFFORD WILLIAM, & CO., boot and shoe manufacturers, 6 Lemoine
STAINED GLASS WORKS, John C. Spence, proprietor, 27 Jurors, h Upper St Urbain
Staines J. E., clerk, 857 Ontario
Staken Pat., laborer, 128 Murray
Stalker James, laborer, 153 Congregation
STANCLIFFE FREDERICK, resident secretary of the Reliance Mutual Life Assurance society, 101 St James, h 1203 Dorchester. *See Adv p 3*
STANDARD LIFE ASSURANCE CO., with which is now united the Colonial Life Assurance Co., W. M. Ramsay, manager, 151 St James. *See Adv p 3*
Standley Stephen, billiard table manufacturer, 527 Dorchester
Stanford Jas., 55 McCord
Stanford Patrick, r 57 St Patrick
Stanlay James, laborer, r 525 Seigneurs
Stanley J. H., dry goods, 369 Wellington, bds at Victoria Bridge hotel, 576 Wellington
STANLEY STREET PRESBYTERIAN CHURCH, rev. J. C. Baxter, minister, Stanley n Sherbrooke
Stanley Wm., grocer, 120 Canning
Stanton D. H., commercial traveller, bds at 632 Lagauchetière
Stanton E. J., engraver, 204 St Christophe
Stanton H., real estate agent, 35 St Luke
Stanton Henry G., bookkeeper, 204 St Christophe
Stanton Henry W., contractor, 204 St Christophe
STANTON O. W., real estate agent, 191 St James, h 35 St Luke
Stanton Robert, cooper, 10 Anderson
Stanway William, clerk, 6 Prince Arthur
Stapleton W., traveller, 24 St Monique
"Star" Peg and Wood Shank Manufacturing Co., manufactures machine pegs, patent improved elyptic shank, office 13 Ottawa
STAR (THE), annual subscription to daily $3; to weekly $1.25; payable in advance; Graham & Co., proprietors and printers, 624 and 626 Craig and 131 Fortification lane
Stark And., clerk G.T.R., 14 Richardson
Stark Cranston Andrew, shipping agent, 325 St Antoine
Stark David, civil engineer, 7 Place d'Armes, h 101 Mansfield
STARK EDWARD, A.I.A., actuary of Life, Guarantee and Accident Department Citizens Insurance Co., 179 St James, h 5 Clifton place, 372 Mountain. *See Adv on inside back cover*
Stark G. S. White, clerk, 5 Clifton place, 372 Mountain
Stark P. H., clerk G.T.R., 14 Richardson
Stark Robert, brassfounder, 24 Busby lane
Starke Geo. Kinloch, 84 Simpson
STARKE J., & CO., book and job printers, 54 St François Xavier
Starke Mrs. James, 20 Cathcart, summer residence Braeside cottage, Côte St Antoine
Starke Richard G., of J. Starke & Co., 20 Cathcart
Starnes Chas., carter, 6 Evans court
Starnes Geo. E., corporation clerk, 859 Ontario
STARNES HON. HENRY, M.L.C., 104 St Alexander

STARNES J. LESLIE,
Agent representing English and American manufacturers; office and sample rooms, 83 St James, h 104 St Alexander

STARR TIMOTHY, proprietor Royal Victoria stables, 97 Jurors
Stas Hubert, painter, 366 Sydenham
STATE JOHN J., tinsmith, hot air furnaces, house furnishing, plumbing, gasfitting and tinware, 1391 St Catherine
STATION AGENT'S OFFICE G.T.R., A. Burns, agent, Point St Charles
STATIONERY DEPARTMENT G.T.R., Bonaventure depot, St Bonaventure
Staveley John W., carpenter, 54 Forfar
Staveley Robert, carpenter and joiner, r 13 St Geneviève, h 60 Fulford
STEAM LAUNDRY CO. (limited,) William Angus, president; Alex. Ramsay, vice-president; J. Manley Richardson, manager, 770, 772 and 774 Craig
Stearns I. H., of Decker, Stearns & Murray, Albion hotel, 141 McGill
Steben Eucker, laborer, 248 Montcalm
Steben Honoré, laborer, r 246 Montcalm
STEBEN LOUIS, groceries and provisions, 246 Montcalm
Steben Siméon, leather cutter, 261 Montcalm
Steel David, clerk, 746 Lagauchetière
Steele A. D., of Hutchison & Steele, Metropolitan club, 109 Union av
Steele Andrew, clerk, 180½ Mountain
STEELE BROTHERS, roofing material manufacturers, office and factory Murray cor Smith
Steele David, blacksmith G.T.R., Ropery n St Albert
Steele James, brakeman, 94 Grand Trunk
Steele Mrs., fancy goods, 1345 St Catherine
STEELE THOMAS L., felt manufacturer, office 110 St Bonaventure, mill Sault au Recollet, res at Sault au Recollet
STEENCKEN ADOLPHE, importer of German, French and Belgian goods, 30 Hospital, h 604 Dorchester
Steim Robt., conductor G.T.R., 14 Condé
Stemmelin Peter, 108 Ann
STENHOUSE JAMES, hatter and furrier, 189 St Peter, h 187 St Peter
Stenhouse Wm., plumber, 31 City Councillors
Stenton William, finisher, 106 Forfar

LAMBERT'S Museum, Instructive Amusements, 301 Notre Dame Street.

JAS. BAYLIS & SON—CARPET, OIL CLOTH & CURTAIN WAREH'SE—459 & 461 NOTRE DAME ST

STEPHEN, DAVIDSON & CO., importers of staple and fancy dry goods, small wares, &c., 146 McGill
STEPHEN F., & CO., Canadian woollens, agents for the "Rosamond Woollen Co.," Almonte, Ont., 7 St Helen
Stephen Francis, of Stephen, Davidson & Co., 16 Lorne av
Stephen Frank, of F. Stephen & Co., 60 Mackay
STEPHEN GEORGE, president Bank of Montreal, of George Stephen & Co., 339 Mountain
Stephen George, of Stephen Bros. of Ottawa, St Catherine road, Côte des Neiges
STEPHEN GEORGE, & CO., Canadian woollens, 25 St Helen
Stephen Geo., salesman, St Catherine road, Côte des Neiges
Stephen John, laborer, 360 Richmond
STEPHEN RONALD McD., fancy and staple dry goods, small wares, &c., 360 St Joseph, h 15 Richmond av
Stephen Wm., laborer, 351 St Bonaventure
STEPHENS C. H., advocate, 7 Barron block, 162 St James, h 18 Shuter
STEPHENS & FOSTER, chief agents London Assurance Corporation, Fire and Life, 56 St François Xavier
Stephens Geo. F., 141 Stanley
STEPHENS GEORGE W., advocate, Merchants Exchange court, 10 Hospital, h 2 Phillips place
Stephens Harrison, St Nicholas, h 711 Dorchester
Stephens John, laborer, 748 St Bonaventure
STEPHENS ROMEO H., of Stephens & Foster, grain inspector, 56 St François Xavier, res at Slocum lodge, St Lambert
Stephens William, laborer, 189 Amherst
Stephens William A., clerk G.T.R., 189 Amherst
Stephenson George, tailor, 377½ St Dominique
STEPHENSON JAMES, assistant superintendent Traffic department G.T.R., 71 Mansfield, summer residence St Annes
STEPHENSON JAMES, agent for The Canada Cotton Manufacturing Co., Cornwall, Ont., office 38 St Joseph, h 676 Lagauchetière
Stephenson John, cabinetmaker, 31 St Charles Borromée
STEPHENSON RUSSELL, commissioner Trust and Loan Co. of Canada, 97 St James, h 246 University
Stephenson William, clerk, 41 Berthelet
Stephenson Wm., merchant, 89 Mackay
Sterling Edward, fireman, 18 Devienne
Sternberg Henry, clerk, 7 Hanover
Sternberg J., of J. Sternberg & Co., 7 Hanover
Sternberg J., & Co., manufacturers of caps and furs, wholesale, 28 Lemoine
Sternberg Moses, of J. Sternberg & Co., 46 Victoria
Sternberg Mrs. Julia, wid Wolfe, of J. Sternberg & Co 7 Hanover
Stett Francis P., clerk, bds at American house, 22 St Joseph
Steuve Louis, shoemaker, 509 St Dominique
Stevens A. C., stenographer, r 47 St Philip
Stevens Charles, clerk, 38 St Hypolite
Stevens Edward, pinemaker, bds at 11 Craig
Stevens George, upholsterer, 31½ St George
Stevens Joseph, clerk, 276 Mignonne
Stevens Miss Alice, dressmaker, 471 St Lawrence
Stevens Mrs., wid Wm. S., 59 Aylmer
Stevens Mrs. Armia, wid D. L., 35 Kent
Stevens R. McDonald, dry goods, 360 St Joseph, h 15 Richmond av
Stevens W., plumber and gasfitter, 121 Delisle
Stevenson Adam, 86 Cathedral
Stevenson A. W., bookkeeper at Evans & Riddell's, 115 St Antoine
STEVENSON BROTHERS, grain and provision brokers, 117 St François Xavier
Stevenson C., clerk G.T.R., bds at 3 Kilmun terrace, 918 Dorchester
Stevenson Chs. J., bookkeeper, 79 St Hubert
Stevenson & Co., dry goods, 12 St Helen
Stevenson Hugh J., of Stevenson Bros., 115 St Antoine
STEVENSON J. B., & CO., grain merchants, 15 Corn exchange, 41 St Sacrament and 10 St John
Stevenson J. Black, of J. B. Stevenson & Co., 121 Metcalfe
Stevenson John, foreman, Cherrier
Stevenson James, of Stevenson & Co., 14 Scotland
Stevenson Jas., steamboat agent, 115 St Antoine
STEVENSON LIEUT.-COL. A. A., president North American United Caledonian association, book and job printer, 245 St James, h 14 Scotland
STEVENSON, McCREADY & CO., commission merchants and dealers in hides and oils, 20 Lemoine
Stevenson Moses, carter, Hibernian
Stevenson Mrs. Elizabeth, wid Thos., 72 Dominion
Stevenson Mrs. Jane, wid William, 292 William
STEVENSON P. S., general freight agent G.T.R., 23 Jacques Cartier sq, h 500 Guy
Stevenson R. R., commission merchant, 36 Lemoine, res at Longueuil
STEVENSON REV. J. F., minister Emmanuel church, Congregational, 458 Guy
STEVENSON S. C., B.A., secretary and director of Council of Arts and Manufactures, 175 St James, h 115 St Antoine
Stevenson Wm., laborer, 195 Water
Stewart A., assistant master Ann Street school, 171 Ann
Stewart Alexander, bookkeeper, 1 Bannockburn place, 346 St Antoine
Stewart Alex., engineer G.T.R., 586 Wellington
Stewart Alex., foreman, 8 Berthelet
Stewart Andrew, clerk, 346 St Antoine
Stewart Andrew, foreman, 194 Aqueduct
STEWART ANDREW B, official assignee, accountant and president Canadian Gas Lighting Co., Merchants exchange, 11 St Sacrament, h 1 Bannockburn place, 346 St Antoine
Stewart Chas. E., boxmaker, 58 Dalhousie

GEORGE F. HARTT, WHOLESALE AND RETAIL

JAMES BAYLIS & SON keep constantly on hand a Large Stock of Curtain Materials and Cornices

Stewart David, 212 St Martin
Stewart David, bookkeeper, 262 Bleury
Stewart David, jun., fruit dealer, 10 St Radegonde, h 10½ St Radegonde
Stewart Geo., laborer, 61 Chaboillez
Stewart Geo. H., broker, 28 Cathcart
Stewart Henry, clerk, 259 University
Stewart Hugh, stonecutter, 90 Maple
Stewart J., insurance clerk, bds at 106 St Bonaventure
Stewart J. W., broker, 31 McGill College av
Stewart James, lumber merchant, 364 St Antoine
STEWART JAMES, managing-director Montreal Herald Printing and Publishing Co., 155 St James, h 1732 St Catherine
Stewart James F., of Verret, Stewart & Co., 31 McGill College av
Stewart John, telegraph employee, 696 St Bonaventure
Stewart John, carpenter, 110 Forfar
STEWART JOHN, dealer in choice groceries, provisions, wines, liquors, &c., 578 St Joseph, h 576 St Joseph
Stewart John H., milkman, St Charles n St Andrew
STEWART MICHAEL, lumber merchant, 638 and 640 Craig, h 364 St Antoine
Stewart Miss Edith, 110 Union av
Stewart Mrs. E, wid Thomas 55 Lock lane
Stewart Mrs. Sarah, sick nurse, 602½ Lagauchetière
Stewart Peter, carriagemaker, 184 Magdalen
Stewart Peter, grocer, 139 Congregation
STEWART R. McGILL, clerk and secretary-treasurer Independent Lacrosse club, 1 Bannockburn place, 346 St Antoine
Stewart Robert, bookkeeper, 15 Donegana
Stewart Robert, jun., provisions, 27 St Peter, bds at 37 Latour
Stewart S. D., clerk, 1 Bannockburn place, 346 St Antoine
Stewart Thomas, baker, 55 Lock lane
Stewart Thomas, laborer, 81 Dufresne

STEWART W. J.,
SPOOLS, MACHINE SILK and ORGAN ZINC, THREADS,
419 Notre Dame, h 748 Palace

Stewart William, grocer, 153 Delisle
Stewart William, laborer, 113½ Colborne
Stewart Wm., of Holcomb & Stewart, res at Kingston, Ont.
Sticks Thomas, brakeman, 59 St Etienne
Stilwell Elijah, storeman, 101 Ottawa
Stimson Charles, of Cassils, Stimson & Co., 263 St Antoine
STINSON MRS. ISABELLA, dress and mantle maker, 21 Beaver Hall terrace
Stirling John, of Stirling, McCall & Co., 1355 St Catherine
STIRLING, McCALL & CO., importers of British and foreign dry goods, wholesale, 373 St Paul and 18, 20, 22 and 24 St Sulpice
Stirrutt R., bookkeeper, bds at Temperance house, 12 St Henry
Stoby David, blacksmith, 230 Seigneurs
Stockwell F. J., clerk G.T.R., 6 McGill College av
Stodart D. R., stock broker, 1 St Edward
Stoddart R. W., jeweller, 41½ Bleury, h 144 St Urbain
Stokes Chas., coachman, bds at 525 Dorchester
Stokes James, gardener, 1 Olier
Stokes Wm., laborer, 48 Congregation
Stole Ant., trader, 42 St Urbain
Stone John Hearn, conductor G.T.R., 174 Congregation
Stone Mrs Maggie, bdg hse, 73 St Elizabeth
STONE REV. ALFRED, head master Proprietary college, 186 Bleury
Stone Wm., laborer, 23 Shaw
Stoneham T. F., of T. F. Stoneham & Co., 359 Notre Dame
STONEHAM T. F., & CO., manufacturers of window shades, banners, signs, &c., 359 Notre Dame
Stonehouse Thomas, stevedore, 75 Seaton
Storen Mrs. E., saloon, 1222 St Catherine
Storey Mrs. M., wid Ed., 355 Wellington
Storey Wm., laborer, 53 Seaton
Stott John, engineer G.T.R., 23 Congregation
Stott John, steamfitter G.T.R., 123 Bourgeois
Stott Peter, engineer G.T.R., 23 Congregation
Stotta James, agent, bds at 51 Forfar
Strachan Arthur, bank clerk, 19 Donegana
STRACHAN DAVID, baker, 55 St Constant
STRACHAN JAMES, baker, 142 German
Strachan William, of William Strachan & Co., 43 Dubord
STRACHAN WILLIAM, & CO., soap and candle makers, 36 Jacques Cartier
Strafford Mrs., r 560 Dorchester
Strang Albert, cabinetmaker, 428 Richmond
Strathy H. Gordon, of Strathy & Strathy, 41 Mackay
STRATHY & STRATHY, stock brokers, members of the Montreal Stock exchange, 100 St François Xavier
Stratton James, laborer, 201 Ann
Stratton Mrs., 41 Mackay
Stratton Ths. C., of Perry Davis & Son & Lawrence, 377 St Paul, h 1720 St Catherine

STREET FRANK B., Shirt and Collar Manufacturer, 185 St James, adjoining Methodist Church

Street John, jeweller, 241 Notre Dame, h 239 Notre Dame
Street Joseph A., jeweller, 241 Notre Dame, h 239 Notre Dame
Streeter G. M., agent Newspaper Advertising Co., 359 St Dominique
Stribensky Mrs. P., wid L., 525 Mignonne
Stribensky N., printer, 525 Mignonne
Strike James, express driver, 309 St Lawrence
Stringfellow John, clerk, 147 Metcalfe
STROUD & BROS., proprietors of the China and Japan Tea Co., 465 St Mary, 342 St Joseph and 87 St Lawrence
Stroud Daniel, of Stroud & Bros., bds at 52 Scotland

COAL MERCHANT, Office 24 Victoria Square.

JAS. BAYLIS & SON—CARPET, OIL CLOTH & CURTAIN WAREH'SE—459 & 461 NOTRE DAME ST

Stroud Henry W., of Stroud & Bros., bds at 5 St Charles Borromée
STROUD WILLIAM D., tea broker and commission merchant, 30 Hospital, h 380 St Lawrence
Stroud William R., of Stroud & Bros., 52 Scotland
Strugeon Robert, storeman, 92 St Dominique
Struthers John C., tailor, 709 St Bonaventure
Struthers Samuel, clerk Consolidated Bank of Canada, 37 Victoria
Strutt John, printer, 72 Sebastopol
STRYDE JOHN, proprietor Somerset house, 554 St Bonaventure, h 552 St Bonaventure
Stuart Charles, accountant City and District Savings bank, 700 Lagauchetière
Stuart Danson, bookkeeper, 413 St Dominique
Stuart E. Delaronde, clerk, bds at Quebec hotel, 171 St Paul
Stuart Edward, hatter, 533 Craig, h 533½ Craig
Stuart Ernest H., of Stuart & Marler, 59 Victoria
Stuart Francis F., wine merchant, 144 Lusignan
Stuart Frank Robert, mechanical department Montreal Telegraph Co., 828 Ontario
Stuart George, printer, 121 Amherst
Stuart James, carter, bds at 347½ Wellington
STUART JAMES, glue and oil manufacturer, 396 Visitation. *See Adv at end of book*
Stuart James, storeman, 100 St Hubert
Stuart John, 212½ Aqueduct
Stuart John, conductor G.T.R., 75 Condé
Stuart John, machinist, 12 Voltigeurs
Stuart John Alex., storeman, 24½ Brock
STUART & MARLER, notaries and commissioners for receiving affidavits, 126 St James
Stuart Michael, tailor, r 28 Bleury
Stuart Miss A., of Littlehales & Stuart, 704 Craig
Stuart Peter, storeman, 24 City Councillors
Stuart Robert, chief locker customs, 1 Common
Stuart William, photo-lithographer, 97 St James
STUART W. W., president Quebec and Lake Superior Mining association, 4 Merchants exchange, 11 St Sacrament, h 387 St Lawrence
Stuart Wm., carpenter, 57 St Christophe
Stubbendorff H., accountant and assignee, 58 St François Xavier, bds at 16 Cathcart
Studd Mrs. Mary, wid John, grocery, 437 Wellington
Studer Wm., foreman, 184 St Christophe
Stupple Mrs. M., wid William, 428 St Mary
Sturges H. P., merchant, 120 Union av
STYCE FREDERICK, importer of books, stationery, fancy goods, &c., 237 Notre Dame, h 235 Notre Dame
Styce Fred., merchant, bds at Hotel du Canada' 17 St Gabriel
Styles Thomas, tobacconist, 188 and 190 St Bonaventure, h 192 St Bonaventure
Stzweire Louis, joiner, 267 St Joseph
Sudan Jean, locksmith, 24 St Bonaventure
Suffield Constantine H., enquiry clerk G.T.R., 1 Albert, h Bourgeois
Sugina C., laborer, 207 Lagauchetière
Sulley Patrick, laborer, 101 McCord
Sullivan Florent, laborer, 175 Wellington
Sullivan Henry, 44 Montcalm
Sullivan John, contractor, 218 St Martin
Sullivan John, grocer, Centre
Sullivan John, grocer, 46 Colborne, h 4 Smith
Sullivan John, laborer, 427 William
Sullivan John, laborer, r 70 Young
Sullivan John, milkman, 65 Barré
Sullivan John, of W. & J. Sullivan, 519 Craig
Sullivan John H., shoemaker, r 49 St Alexander
Sullivan Michael, driver, 53 Cathedral
Sullivan Michael, laborer, 10 Olier
Sullivan Michael, music teacher, 79 Ottawa
Sullivan Michael, plumber and gasfitter, 29 Eleanor
Sullivan Mrs. Mary, wid John, fruit dealer, 464 Dorchester
Sullivan Mrs. Mary, wid Pat., 29 Eleanor
Sullivan Pat., driver, r 28 Bleury
Sullivan Patrick, foreman, 17 Smith
Sullivan Patrick, grocer, 163 Grand Trunk.
Sullivan Patrick, grocer, Centre
Sullivan Pat., laborer, 145 Young
Sullivan Pat., laborer, 229 Ottawa
Sullivan R. H., silverplater, r 194½ St George
Sullivan Stephen, laborer, 36 Aylmer
Sullivan Thomas, shoemaker, r 84 Shannon
Sullivan Thomas, upholsterer, 29 Chenneville
Sullivan Timothy, blacksmith, 27 Ann
Sullivan Timothy, packer, St Albert n Island
Sullivan W. & J., Arbour saloon, 521 Craig cor St Charles Borromée
Sullivan William, clerk, 38 Hermine
Sullivan William, of W. & J. Sullivan, 521 Craig
Sullivan William P., clerk, r 194½ St George
Sully Geo., bookbinder, 336 Dorchester
Sully Ths. H., foreman, 70 St André
Summer Dominick, carriagemaker, 392 Jacques Cartier
Summerhayes Miss Caroline, fancy store, 206 Bleury
Summers Albert, carter, 106 Shannon
Summers Peter, laborer, 10 Chatham
Summerskill Mrs. Marg., wid R., 119 Bourgeois
SUMNER FRANCIS, proprietor Birmingham house, 306 St Bonaventure, h 304 St Bonaventure
Sumner Geo., of Hodgson, Murphy & Sumner, 684 Lagauchetière
SUN MUTUAL LIFE INSURANCE CO., M. H. Gault, managing director; R. Macaulay, secretary, 164 St James
SUPERINTENDENT OF CROWN WITNESSES, Alfred DeBeaumont; J. F. Dubreuil, clerk, Court house, 177 Notre Dame
SUPERIOR COURT, Hubert, Honey and Gendron, prothonotary; George Pyke, Charles A. Terroux, Gaspard Dagen, G. H. Kernick, Charles Bonacina and L. H. Collard, deputy-prothonotary, Court house, 177 Notre Dame
Supper Daniel, carter, 84 Barré
Supper Joseph, beer driver, 240 St Dominique
Supple Daniel, laborer, 78 Colborne
Supple Frederick, carter, 80 Colborne
Supple John, laborer G.T.R., r 22 St Francis
Sureau Charles, trader, 367 Ontario
Surgeon Daniel, boilermaker, 82 Magdalen
Surgeon Robert, boilermaker, 610 Wellington
Surprenant Camille, laborer, 342 Beaudry
Surprenant Gédéon, carter, 187 Barré lane

LAMBERT'S Museum, Bazaar and Art Gallery, 301 Notre Dame Street.

JAMES BAYLIS & SON—COCOA MATTING, MATS, & STAIR RODS—459 & 461 NOTRE DAME ST

Surprenant Gédéon, laborer, Centre
Surprenant Joseph, storeman, 1 Logan
Surprenant Miss Cézarine, milliner, 4 St Hubert
Surprenant Moïse, contractor, 27 St Adolphus
Surprenant Nap, carpenter, 162 Durham
Surprenant Nar., laborer, 317 Visitation
Surprenant Pierre, laborer, r 325 Montcalm
Surprenant Tous., 373 Beaudry
Surprenant Wm., joiner, 27 St Adolphus
Surprenant Zéphirin, shoemaker, Centre n Henry

SURVEYER L. J. A.,
importer and dealer in
HOUSE FURNISHING HARDWARE,
Mangles, Wringers, Washing Machines,
RANGES, STOVES, IRON BEDSTEADS,
Cornices, Cutlery, Electro-plated Ware, Bird Cages, &c., 524 Craig, [sign of the Golden Padlock], h 293 Lagauchetière

SURVEYOR OF CUSTOMS, John Lewis, Custom house, 1 Common
Sutcliffe John, inspector Lachine Canal enlargement, 5 Youville, h 505 St Bonaventure
Sutcliffe William, fruits and confectionery, 130 Centre
Sutcliffe Wm., machinist, 152 and 154 Mountain
Sutherland A., grocer, 361 Seigneurs
Sutherland Alex., clerk, 147 St Antoine
Sutherland Chs., painter, bds at 118 German
Sutherland Fred., cabinetmaker, 117 Wellington
Sutherland G. Alex., clerk, 97 Osborne
Sutherland George, engineer, 85 College
Sutherland James, tobacconist, 639 Craig

SUTHERLAND JAMES,
Wholesale Stationer, Importer and Wholesale dealer in Stationers' Hardware, general Office Stationery, Twines, Inks, &c., Manufacturer of Blank and Bank Account books, Ruler, Printer, Publisher, Lithographer and Engraver, 256 and 258 St James, h 237 Upper University

Sutherland John, tailor, 86 Cathedral
SUTHERLAND LOUIS, of Morland, Watson & Co., 667 Dorchester
Sutherland Mrs. C., wid R., 85 College
SUTHERLAND MRS. CATHERINE, wid Dr. Wm., 667 Dorchester
Sutherland Mrs. Elizabeth, wid John, 1140 St Catherine
Sutherland Mrs. Mary, wid James B., 97 Osborne
Sutherland Mrs. Mary Ann, wid Robert, 69 St Elizabeth
Sutherland Wm., laborer, 96 Menai
Suttie James, foreman City corporation, 303 St Mary
Sutton John P., bookkeeper, 823 St Catherine
Sutton T., hairdresser in Ottawa hotel, 246 St James
Swain Edward, bookkeeper, 129 Bleury
Swain Henry, tobacconist, 209 St James, factory 204 Notre Dame, h 108 Durocher
SWALES F. G., millinery and fancy goods, 379 Notre Dame, h 47 St John
Swallow Eugene A., soap manufacturer, 474 St Catherine, h 127 Visitation
Swallow Miss Jane Ann, school teacher, 60 Aylmer
Swalwell Robert, tinsmith, 150 German
Swan Archibald, of Robertsons, Linton & Co., 24 Windsor
Swan John, insurance canvasser, 7 Prince Arthur terrace, 117 Bourgeois
Swanson Charles, mason, 26 Jurors
Swanston John D., fitter, 19 Seigneurs
Swaney Alex., coachman, 79 Murray
Sweanor George, trader, bds at American house, 22 St Joseph
SWEDISH CONSULATE, J. F. Wulff, vice-consul, 370 St Paul
Sweeney Bernard, laborer, 231 St Martin
Sweeney capt. J. F., staff officer of pensioners, office 348 Dorchester
Sweeney Charles, laborer, Island
Sweeney Chs., sugar boiler, Island
Sweeney Daniel, tailor, 153 St Charles Borromée
Sweeney Dennis, laborer, 239 Ottawa
Sweeney Ed., storeman, 24 St Bernard
Sweeney Hugh, laborer, r 129 Murray
Sweeney J., bookkeeper, 100 St Constant
Sweeney John, marble polisher, r 27 Chaboillez
Sweeney major Mitchell, 1245 Dorchester
Sweeney Mrs. Lucie, wid Miles, r 20 Hunter
Sweeney Mrs. Lucy, wid Miles, 559 William
Sweeney Pat., laborer, r 286 Visitation
Sweet Fred., gilder, 153 Vitré

SWENSON C., Watchmaker, Jeweller, and Engraver, 649 Craig

Swift Fred., professor of languages, 91 German
Swift Geo., of William & George Swift, 439 Mignonne
Swift Thos., carter, 50 Canning
Swift Wm. A. M., bds at 3 Scotland
SWIFT WILLIAM & GEORGE, general groceries, &c., 437 Mignonne
Swift Wm., of William & George Swift, 439 Mignonne
Swinburn John, plasterer, 137 St Urbain
SWINBURNE GEORGE, veterinary surgeon and horse shoer, 16 St Urbain, office and infirmary 12 St Urbain
Swinyard Joseph, laborer, Albert av
SWINYARD THOMAS, managing director Dominion Telegraph Co., 87 St François Xavier, res in Toronto
SWISS CONSULATE, Napoléon Aubin, consul for Canada, 404 St Paul
Sykes D., leather inspector, 8 Berthelet
Sykes John, engineer, 48 Canning
Sykes Mrs. Annie, wid Geo., eating house, 344 St Joseph
Sykes S. F., bds at Albion hotel, 141 McGill
Sylvain Jos., trader, 12 Bonsecours market, h 211 Wolfe
Sylver Isaac, moulder, 132 Murray
Sylvester Louis, carter, 74 Colborne

LAMBERT'S Museum, Magic Lantern, Readings, &c., 301 Notre Dame Street.

JAS. BAYLIS & SON—CARPET, OIL CLOTH & CURTAIN WAREH'SE—459 & 461 NOTRE DAME ST

SYLVESTRE FÉLIX, proprietor Viger Square hotel, 311 and 313 Craig cor St Hubert, h 11 St Hubert
SYLVESTRE GEORGE, trader, 301 St Hubert
Sylvestre Jos., agent, 56 Grand Trunk
Sylvestre Mrs. Domithilde, wid L. M., 301 St Hubert
Sylvestre Mrs. E., bdg hse, 1367 St Catherine
Sylvestre Octave, policeman, r 353 Montcalm
Sylvestre Olivier, shoemaker, 166 German
Sylvestre Pierre, shoemaker, 453 Jacques Cartier
Sym Andrew, pastry cook and confectioner, 666 St Joseph, h 664½ St Joseph
Symington James, agent, 117 Fulford
Symington James, carter, 243 Guy
Symington James, 192 McCord
Symington James, saddler, 59 Lock lane
SYMINGTON THOMAS, managing director Shedden Co. (limited), 22 and 24 St Peter, h 14 Clifton place, 370 Mountain
SYMMERS & SMITH MISSES, ladies' school, 45 McGill College av
Symmons Sam., general baggage agent G.T.R., 13 St Monique
Symms John Albert, 69 Albert
Symons Fred., Claims clerk G.T.R., 213 St Elizabeth
Symons S. J., clerk G.T.R., 78 William
Synnet Daniel, gunsmith, 27 Dupré lane
Synnet Joseph, boot cutter, 27 Dupré lane
SYNOD OF THE DIOCESE OF MONTREAL, ch of England, rev. John Empson, B.A., clerical secretary; Wolfred Nelson, M.D., lay secretary, office 75 University
SYNOD HALL, 73 University cor Burnside place
Syred James, fruit dealer, 39 University, h 83 Mackay
Syred James, gardener, r 83 Mackay
Syrie Mrs. Sophie, wid George, trader, 110 Ontario
TABB D. C., & CO., hardware, 14 and 16 St Bonaventure n Victoria sq
Tabb David C., of D. C. Tabb & Co., 265 St Martin
Tabb George E., collector, 65 St Hypolite
TABB H. N., & CO., gold and silver platers, manufacturers of all kinds of hand presses, beer pumps, &c., 13 to 17 Hermine
Tabb Horatio Nelson, of H. N. Tabb & Co., 11 Hermine
Tabb John S., carpenter, 65 St Hypolite
TABB SILAS S., contractor for brickwork, 127 St Alexander
Tabb W. J., hardware, 39 Latour
Tabb W. R., jun., clerk, 2 McGill College av
Tabb William R., sen., 2 McGill College av
Taché P. V., of Major & Taché, 60 St Hubert
TACKABURY GEORGE N., publisher of Tackabury's maps of Canada, and New Topographical Atlas of the Dominion, office 23 St Nicholas
TAFT ANDREW B., architect, 529 Lagauchetière
Taft Flewelling W., architect, 529 Lagauchetière, h 105 St André
Tager Edward, laborer, 111 McCord
Tagerty Joseph, laborer, 77 Ottawa
Taggart Arch., carter, 159 Wellington
Taggart Misses, 799 Ontario
Taggart Mrs. Isabella, wid John, r 71 Dalhousie
Tahaney Bernard, laborer, r 139 College
Taillefer A. Léandre, joiner, 97 Jacques Cartier
Taillefer Augustin, laborer, 207 Barré lane
Taillefer Louis, carter, 332 Beaudry
Taillefer Louis, carter, 28 Chaboillez
Taillefer Moïse, butcher, 5 St Anns market, h 26 St Henry
Taillefer Nap., trader, 499 Seigneurs
Taillefer Octave, carriagemaker, 28 Versailles, h 26 Versailles
Tailleur J. Bte., laborer, 347 Seaton
Tailleur Miss Elizabeth, 578 Mignonne
Taillon Joseph, mason, Dufferin
Taillon L. O., M.P.P., of Trudel, Taillon & Vanasse, 283 Dorchester n St Hubert, bds at Richelieu hotel, 45 St Vincent
TAILLON REV. L. M., R.C., curé L'Enfant Jésus church, 1 St Dominique, Coteau St Louis
Tait Melbourne M., B.C.L., of Abbott, Tait, Wotherspoon & Abbott, 38 Mance, summer residence Longueuil
Tait Robert, laborer, 178 Richardson
Tait Robert, of Croil, Tait & Co., 35 St Mark
TAIT WILLIAM, farmer, St Luc road, Côte des Neiges
Taite Chs., storeman, 7 Jurors
Talbert Robert, laborer, 46 Jurors
Talbot David, waiter, 85 Versailles
Talbot James, laborer, 9 Dowd
Talbot John, laborer, r 188 Bleury
Talbot Mrs. M., dressmaker, 416 St Catherine
Talbot Télesphore, checker G.T.R., 300 Logan
Tall Henry Ths., blacksmith, 215 Congregation
TALLET REV. M. J., St Joseph's church, 310 Richmond
Tallis John, storeman, 99½ Inspector
TAMBAREAU REV. D., Seminary of St Sulpice, 320 Notre Dame
Tambeau Antoine, carter, 16 St Patrick
Tandy Henry, draughtsman Mechanical office G.T.R., 1698 St Catherine
Tanguay Honoré, shoemaker, 241 Mignonne
Tanner Henry J., clerk, 16 Latour
Tanner Mrs. Mary, dressmaker, 16 Latour
Tansey Bernard, The Tansey house, 708 and 710 Craig
Tansey Dennis, machinist, 105 Centre
Tansey house (The), B. Tansey, proprietor, 708 and 710 Craig
Tansey John, carter, 236 Panet
Tansey Owen, saloon, 465 Commissioners
Tansey Pat., laborer, 54 Centre
Tansey Pat., wood merchant, 158 Lagauchetière
Tansey Timothy, clerk, bds at Tansey house, 710 Craig
Tansey Timothy, storeman, 28 Jacques Cartier
Tapin Célestin, stonecutter, 252 Lafontaine
Tapscott Wm., carpenter, Centre
Tarante Vincent, hotelkeeper, 35 Bonsecours
Taraulitti & Carabia, shoemakers, 29 St Antoine
Taraulitti Jean, shoemaker, 29 St Antoine
Tarbot James, water police, r 357½ Richmond

LACKAWANNA COAL is the cheapest and most satisfactory for Steam

JAMES BAYLIS & SON—HARE'S OIL CLOTHS, A SPECIALTY—459 & 461 NOTRE DAME ST

Tardie François, cabinetmaker, 174½ Sydenham
Tardie Onésime, carpenter, 172 Railway track
Tardif George, joiner, 47 St Bonaventure
Tardy David, joiner, r 224 Sydenham
Tardy Moïse, laborer, 649 St Dominique
Tardy Pierre, carpenter. 479 Amherst
Tardy Zoël, carpenter, 224 Sydenham
Tarlton James, soap and candle factory, Papineau road n Logan farm
Tarlton John, laborer, r 139 Magdalen
Tarrante E., barber, 1347 St Catherine, h 1349 St Catherine
Tarrante Samuel, hairdresser and wigmaker, 1347 St Catherine, h 1349 St Catherine
Tarte M. H., carpenter, 513 William
Tasker Charles C., pianoforte agent, 84 Fort
TASKER & DAVIS, principals The Bryant & Stratton Montreal Business college, 5 Place d'Armes
TASKER JAMES, of Tasker & Davis, 311 St George
Tasker John, caretaker, 194 St James
Tasker Mrs. Agnes, wid Wm., fancy store, 134 St Antoine
Tassé François Z., M.D., 15 Berri
Tassé Jos., carpenter, 597 Albert
Tassé Jos., carter, 169 Wolfe
Tassé Jos., of De Beaufort & Tassé, 69 Victoria, bds at Canada hotel, 17 St Gabriel
Tassé Mrs. Elizabeth, wid Gilbert, 69 Victoria
Tassé S. H. J., of De Beaufort & Tassé, 69 Victoria
Tassie Mrs. Jane, wid John, midwife, 133 St Maurice
TATE CAPTAIN GEO., ship builder and dry docks, Canal n Mill, Point St Charles
TATE & COVERNTON, dispensing chemists, 157 St James
Tate James, gardener, Mountain av
Tate Miss Margaret, 129 St Alexander
Tate Mrs. Margaret, wid W., 73 Aylmer
Tate Thos. F., accountant Toronto bank, 16 Bagg
TATE W., teas, wholesale and retail, 14 Bonsecours, h Point St Charles
TATE'S DRY DOCKS, captain G. Tate, proprietor, 121 Mill, Point St Charles
TATLEY WM., of Routh & Tatley, 135 Shuter
Tattersol Ths., laborer, 88 Sebastopol
Tauben Mrs. Mary, wid John, 19 Dowd
Taugher John, ship and general blacksmith, r 93 St Patrick
Tavenes Wm., iron finisher, 76 Sebastopol
Tavernier Jules, laborer, Manufacturers
Tavernier Michel, fruit dealer, St Lawrence market, h 335½ St Lawrence
Tavernier Mrs. Adeline, wid Napoléon, 359 Matthew
Taylor Albert, clerk, 533 Sherbrooke
Taylor Alex., bookkeeper, 179 Mansfield
Taylor And., moulder, 137 Centre
TAYLOR BROTHERS, brokers, general agents Northern Assurance Co. and Scottish Imperial Assurance Co., Union building, 45 St François Xavier. *See Adv outside back cover*
Taylor Charles, butcher, bds at 628 St Joseph
Taylor David, fitter G.T.R., 247 Bourgeois
TAYLOR ED. T., of Taylor & Lusher, 171 Drummond
Taylor Henry, fireman G.T.R., 620 Wellington
Taylor Homer, of John Taylor & Bro., 33 Lorne av
Taylor Hugh, advocate, 9 Panet
TAYLOR INNES M., of Brown, Taylor & Co., 87 City Councillors
Taylor Isaac, whitewasher, 44 St Margaret
TAYLOR J. & J., Toronto Safe works, Montreal office, C. K. Adams, 22 Victoria sq
Taylor J., clerk G.T.R., 26 St Monique
Taylor James, clerk, 370 St Lawrence
Taylor James, laborer, bds at 106 Sebastopol
TAYLOR JAMES W., of Taylor Brothers, The Cottage, Côte St Antoine
Taylor John, assignee, 94 Cathedral
Taylor John, bookkeeper, 870 Ontario
Taylor John, brewer, 9 Montcalm

TAYLOR JOHN, & BRO.,
Contractors for RAILWAY EQUIPMENT, Boiler Makers' Material, Gas Constructions and Machinery, Cast Iron Mains, Wrought Iron Tubing, &c., 16 St John

TAYLOR JOHN, general storekeeper G.T.R., 1822 St Catherine
Taylor John, of John Taylor & Bro., 97 Union av
Taylor John, of John Taylor & Co., 238 University
TAYLOR JOHN, of Dupuy, Taylor & Duff, secretary of the Positive Government Security Life Assurance Co., 353 Notre Dame, h 94 Cathedral
Taylor John L., brewer, 346 St Lawrence
Taylor John Macbeth, bookkeeper, 870 Ontario
TAYLOR & LUSHER, auctioneers, land agents and auditors, 4 Hospital
TAYLOR JOHN, & CO., fancy dry goods and small wares, 388 and 390 St Paul and 15 Capital
Taylor Louis, carter, r 150 St Maurice
Taylor Mrs. B., wid William, 32 St Margaret
Taylor Mrs. Catherine, wid Alex., 68 Mayor
Taylor Mrs. Helen, wid Jos., trader, St Anns market
Taylor Mrs. Jane, wid James, 82 St George
Taylor Mrs. Julia, wid Robert, fruit dealer, St Anns market
Taylor Pat., laborer, 40 Seminary
TAYLOR REUBEN, of George Winks & Co., 42 Lorne av
Taylor Robert, bookkeeper, 143 Bleury
Taylor Robert, laborer, 63 Forfar
Taylor Robert, jun., 533 Sherbrooke
TAYLOR ROBERT, sen., brewer, 338 St Lawrence, h 533 Sherbrooke
TAYLOR S. M. C., sen., produce merchant, proprietor Dominion dairy, 262 St Hubert
Taylor Stephen H., jun., trader, 262 St Hubert
Taylor Thomas, laborer, 526 Albert
Taylor Ths., laborer, r 146 Colborne
Taylor Ths., laborer, 140 Duke

and Domestic uses, GEO. F. HARTT, 24 Victoria Square.

JAS. BAYLIS & SON—CARPET, OIL CLOTH & CURTAIN WAREH'SE—459 & 461 NOTRE DAME ST

TAYLOR THOMAS M., of Taylor Brothers, Union building, 45 St François Xavier, h 169 Drummond
Taylor Wm., engineer, 157 Papineau road
Taylor Wm., plasterer, 62 Courville
Taylor Wm., storeman, 173 Dalhousie
Taylor Wm., trader, 25 Durham
Teasdale Mrs. M. F., wid Dr. John, 30 Hermine
Tecte Narcisse, joiner, 6 Louis Hypolite
TEES BROS., undertakers, office desks, bedsteads and chairs; factory St Gabriel locks, 185 Seigneurs, office 447 and 449 Notre Dame
Tees David, of Tees Brothers, 172 Mountain
Tees John, of Tees Brothers, 243 Richmond
Tees Joseph, of Tees Brothers, 247 Richmond

TEES W., jun.,
FURNITURE DEALER.
A large and choice assortment of Upholstered goods, Chamber sets, Sideboards, Dining and Centre Tables, Chairs, &c. &c., &c., cheap 514 and 516 Craig, h 242 Guy

Teichman Jacob M., of Teichman & Son, 28 St Lawrence
Teichman Morris, of Teichman & Son, 28 St Lawrence
Teichman & Son, pawnbrokers, 26 St Lawrence
TELEGRAPH DEPARTMENT G.T.R., Bonaventure depot, St Bonaventure
Telfer Henry, clerk G T.R., bds at 179 Cadieux
Telfer Henry J., cor Sherbrooke and University
Telfer Jos., cor Sherbrooke and University
Telfer Mrs. Elizabeth, wid Ths. J., 163 Amherst
Telfer Thomas P., carpenter, 89 Wellington
Tellier André, trader, 177 St Martin
Tellier Damase, laborer, 397 Mignonne
Tellier dit Lafortune Jos., laborer, r 304 Lafontaine
Tellier F. X., laborer, 325 Durham
Tellier Henry, agent, 76 Sanguinet
Tellier J. D., clerk, 116 St Mary
Tellier Jos., packer, r 132 Prince
Tellier Jos. D., tobacconist, 389 Panet
Tellier Louis, shoemaker, r 255 Sydenham
Tellier Mrs. Elizabeth, wid Pierre, 229 Mignonne
Tellier Mrs. Virginie, wid Ant., 73 Vitré
Tellier T., commercial traveller, 76 Sanguinet
Tellier Théophile, mason, r 62 St Alphonse
Tellier Vital, cigarmaker, 113 St Constant
Telmosse Joachim, 191½ Craig
Telmosse Louis, baker, 255 St Bonaventure
Telmosse Louis W., of Gaucher & Telmosse, 86 St Mary
Tempeny Matthew, laborer, r 21 Gain

TEMPERANCE DINING HALL,
Soups, Joints, Entrees, Desert, &c.;
Full Dinner 30 cents.,
359 Notre Dame

TEMPERANCE HOUSE, J. W. Low, proprietor, 12 to 22 St Henry
TEMPERLEY'S LINE LONDON STEAMERS, D. Shaw, agent, 305 Commissioners
TEMPEST JOHN, 58 University
TEMPEST JOHN W., Bank of Montreal, 58 University
Templemare John, laborer, 359 Wellington
Tennant Thomas, machinist, 60 Duke
TERESA MOTHER, superioress Insane Asylum, Longue Pointe
Terhume Richard, superintendent Holden's boot and shoe manufactory, 213 Bleury
TERRAPIN RESTAURANT, Henry Dunne, proprietor, Crystal block, 287 and 289 Notre Dame
Terrault Luc, moulder, 34 Forgue av
Terreau Alf., moulder, r 25 St Felix
Terreault B., laborer, r 153 Lagauchetière
Terreault Pierre, moulder, 17 Payette
TERRILL FREDERICK W., advocate, 194 St James, h 668 Lagauchetière
Territt Wm. A., 40 Cadieux
TERROUX CHARLES A., notary, deputy prothonotary, Court house, 177 Notre Dame, h 50 St Denis, P. O. box 1744
TERROUX CHARLES A. E, jun., post office clerk, h 167 St Elizabeth, P. O. box 1744
Terroux Robert, jun., bank clerk, 392 Dorchester
Terroux T. D., bookkeeper, 50 St Denis, P. O. box 1744
Terry John B., saloonkeeper, 677 St Joseph, h 679 St Joseph
Terry Stephen, laborer, r 192 Ottawa
TESSIER ANTOINE ULRIC, insurance agent, office 638 St Catherine, h 166 St Christophe
Tessier Damase, stonecutter, bds at 279 German
Tessier dit Lavigne Amable, carpenter, 9 St Ignace
Tessier dit Lavigne Louis, laborer, 54 Sydenham
Tessier François, printer, 89 Grand Trunk
Tessier Frs. X., boots and shoes, 338 St Joseph, h 340 St Joseph
Tessier George, contractor, 449 Dorchester
Tessier Germain, cabinetmaker, 133 Lusignan
Tessier J. B., laborer, 24 St Claude
Tessier J. Bte., laborer, r 148 Dorchester
Tessier J. Bte., printer, 86 Frontenac
Tessier J., leather cutter, 649 St Joseph
Tessier Jean, carpenter, 385 Jacques Cartier
Tessier Jos., carpenter, 13 Mountain
TESSIER JOSEPH, cooper, gauger, &c., 19 St John and 175 St André, h 171½ St André. *See Adv at end of book*
Tessier Jos., laborer, r 158 Sydenham
Tessier Louis, bricklayer, 546 St Dominique
TESSIER LOUIS, commission merchant, collector, real estate and general agent, 192 Notre Dame, bds at 73 Vitré
Tessier Louis Jos., customs officer, 30 Robb terrace
Tessier Mat., carpenter, 511 St Catherine
Tessier Michel, 93 Jacques Cartier
TESSIER MICHEL, boot and shoe manufacturer, 353 and 355 St Joseph, h 355 St Joseph
Tessier Michel, fruit store, 24½ St Bonaventure, h 10 St David lane
Tessier Michel, joiner, 10 St David lane
Tessier Miss M., boots and shoes, 649 St Joseph
Tessier Mrs. Virginie, wid L. W., bds at 47 Dubord

LAMBERT'S Museum, Music and Amusements Daily, 301 Notre Dame Street.

For CARPETS, OIL CLOTHS or CURTAINS, visit JAS. BAYLIS & SON, 459 & 461 NOTRE DAME ST

Tessier Nar., shoemaker, 13 Mountain
Tessier Narcisse Jos., insurance agent, 179 Aqueduct
Tessier Octave, clerk, 157 German
Tessier Olivier, stonecutter, 279 German
Tessier S. A., dry goods, 221½ St Lawrence
Tessier Séraphin, laborer, r 177 Panet
Tessier Trefflé, joiner, r 56 Workman
Tester James W., of James W. Tester & Co., 29 Coursol

TESTER JAMES. W., & CO.,
Wholesale fruit dealers and confectioners,
158 and 160 McGill Street
opposite Albion Hotel

Tester Ths., customs officer, 155 Amherst
Tétrault Bruno, shoemaker, 293 Panet
Tétrault Damien, blacksmith, 371 Mignonne
Tétrault David, joiner, 226 Montcalm
Tétrault Hubert, laborer, r 155 St Dominique
Tétrault Mathias, carpenter, r 215 Panet
Tétrault Mrs. Mary, wid F. X., 547 St Mary
Tétrault Mrs. Salime, 181 Panet
Tétrault Trefflé, carpenter, 139 Maple
Tétrault Wm. Henry, professor Catholic Commercial academy, 184 St Charles Borromée
Tétreau Frank, engineer, r 233 Aqueduct
Tétreault Pierre, shoemaker, 278 St Lawrence
TÉTU CYRUS, secretary and agent Stadacona Fire and Life Insurance Co., 13 Place d'Armes, h 23 St Denis
Thade Wm. Henry, laborer, 59 Colborne
Thalbotte Damase, traveller, 217 Barré lane
Thatcher Frederick, printer, 95 St Charles Borromée
Thatcher James, lithographer, 95 St Charles Borromée
Thatcher Mrs. J., wid James, 95 St Charles Borromée

THAYER LINUS ORTON, M.D.; L.C.P.S.; L.C.; L.S.A., of London, England, OCULIST AND AURIST, 39 Beaver Hall Terrace

THEATRE ROYAL, Jessé Joseph, proprietor, 19 Cotté
Theatre saloon, Alex. J. Koester, proprietor, 22 Cotté
Théberge J. A., clerk, 1096 St Catherine
Théberge Théophile, clerk, 207 Drolet
THEOLOGICAL COLLEGE FOR THE DIOCESE OF MONTREAL, rev. J. A. Lobley, M.A., principal, 77 University
Thérault Ed., furrier, 12 Cathedral
Théoret Arthur, barkeeper, bds at Canada hotel, 17 St Gabriel
Théoret Félix, laborer, 207 Barré lane
Théoret Israël, r 268 St Constant
Théoret Jos., carter, 20 Mountain
Théoret Mrs. Adeline, wid Jos., 7 Donegana
Théoret Mrs. Odile, wid J. Bte., 382 Richmond
Théoret Mrs. Zoé, wid Gabriel, 59 St Elizabeth
Thériau Nap., shoemaker, 90 Beaudry
Théreault Edouard, moulder, r 233 St Joseph
Théreault Jos., carpenter, r 228 St Constant
Thériault C. D., printer, 259 Panet
Thériault E., bricklayer, 288 Lafontaine
Thériault Frs. X., carpenter, 362 Richmond
Thériault Germain, shoemaker, 439 Panet
Thériault H., boilermaker, 362 Richmond
Thériault Jos., painter and cooper, 705 St Catherine
Thériault Jos., salesman, 55 St Martin
Thériault Louis, jeweller, 143 St Urbain
Thériault Mrs. F. X., tailoress, 362 Richmond
Thériault Mrs. Marie, wid Augustin, 311 Seigneurs
Thériault Mrs. Vincent, tailoress, 45 St George
THÉRIAULT VICTOR, undertaker, 20 St Urbain, h 21½ St Urbain
Thériault Vincent, tailor, 45 St George
THERIAULT VITAL, merchant tailor, 81 St Joseph
THÉRIAULT ZOTIQUE, contractor, 185 St André
Thérien —, laborer, St Albert
Thérien Chs., laborer, r 211 St Bonaventure
Thérien Cléophas, laborer, 81 Jacques Cartier
Thérien Damase, policeman, 191 Chatham
Thérien David, laborer, bds at 7 St Claude
Thérien David, shoemaker, 376 Montcalm
Thérien Denis, laborer, 188¾ Dorchester
Thérien Dolphice, laborer, 253 Grand Trunk
Thérien Dominique, carter, 346 Panet
Thérien Ernest, joiner, 293 Amherst
Thérien Eucher, foreman, 263 Montcalm
Thérien Eusèbe, laborer, 474 Beaudry
Thérien F. X., grocer, 1 Logan
Thérien Fabien, bdg hse, 7 St Claude
Thérien Félix, carpenter, 88 Maple
Thérien François, carter, 368½ Ontario
Thérien François, grocer, 521 Albert n Canning
Thérien Frs., laborer, r 51 St Constant
Thérien Frs., shoemaker, 416 Lagauchetière
Thérien Frs. Xavier, laborer, 11 St Elizabeth lane
Thérien Gaspard, laborer, St Albert n Ropery
Thérien Gédéon, carter, r 191 Montcalm
Thérien George, laborer, 211 Aqueduct
Thérien Godefroi, laborer, 85 Seaton
Thérien J. B., brickmaker, 68 Ontario
Thérien J. Bte., carter, 253½ Grand Trunk
Thérien J. Bte., laborer, 385 Panet
Thérien Jean, trader, 447 Panet
Thérien Joseph, foreman, 130 St Urbain
Thérien Jos., painter, 15 St Roch lane
Thérien Jos., shoemaker, r 376 Montcalm
Thérien Jos., trader, 17 Bonsecours market, h 15 St Roch lane
Thérien Laurent, laborer, 9 Dufresne
Thérien Léandre, carpenter, 145 Sydenham
Thérien Miss Joséphine, milliner, 188¾ Dorchester
Thérien Mrs. D., wid Ignace, r 153 Lagauchetière
Thérien Nelson, laborer, 615 Albert
Thérien Norbert, carpenter, r 215 Panet
Thérien Ovila, plasterer, 366 Panet
Thérien P., shoemaker, r 54 Quesnel
Thérien Philéas, bricklayer, r 153 Lagauchetière
THÉRIEN REV. T. A., chaplain Reform and Institute of Brothers of Charity, 473 Mignonne

LAMBERT'S Museum, Coins, Paintings, &c., 301 Notre Dame Street.

JAS. BAYLIS & SON—CARPET, OIL CLOTH & CURTAIN WAREH'SE—459 & 461 NOTRE DAME ST

Thérien Pierre, joiner, 192 Wolfe
Thérien Stanislas, carpenter, 372 Wolfe
Thérien Théophile, joiner, 212 Barré lane
Thérien Timothée, blacksmith, 253 St Dominique
Thérien Thomas, painter, 10 Rolland lane
Thérien Xavier, blacksmith, 3 Leduc lane
Thérien Zoël, laborer, 248 Visitation
Thérien Zotique, carpenter, 255 Papineau road
Théroux Aimé, proprietor Toronto hotel, 352 St Joseph, h 354 St Joseph
Théroux Charles, P. O. department, 167 St Elizabeth
Théroux J. Bte., broommaker, 17 Rolland lane
Therriault Eug., bricklayer, 288 Lafontaine
Therriault Hormisdas, bricklayer, r 193 Sydenham
Therrien Damase, jun., tailor, 25½ St Mary
Therrien Damase, sen., tailor, 25½ St Mary
Therrien H., stonecutter, 494 St Dominique
Therrien Honoré, tinsmith, 282 Aqueduct
Therrien J. H., of Archambault & Therrien, 291 St Lawrence
Therrien Jos., joiner, Charron
Therrien Jos., laborer, r 32 Lagauchetière
Therrien Mrs. Lucy, wid Jos., 175 Sydenham
Thétrault Pierre, laborer, 154 Sydenham
Thibaudeau Adjutor, baker, 285 St Christophe
Thibaudeau Alfred, of Thibaudeau Brothers & Co., res in Manchester, Eng
Thibaudeau Alp., news agent, 119 Dorchester, h 394 St Mary
Thibaudeau Antoine, baker, 285 St Christophe
THIBAUDEAU BROTHERS & CO., wholesale dry goods importers, 332 St Paul and 271 Commissioners
Thibaudeau Chas. W., trader, 65 St Martin
Thibaudeau & Côté, broom manufacturers, 38 St Paul
Thibaudeau Dolphis, moulder, r 11 Poêle lane
Thibaudeau Hon. Isidore, M.P., of Thibaudeau Brothers & Co., res in Quebec
Thibaudeau Hormisdas, laborer, r 374 Fullum
THIBAUDEAU J. BTE., groceries, wines and liquors, 349½ Amherst
Thibaudeau Jean Oct., messenger, 125 Delisle
Thibaudeau Jos., laborer, 112½ Craig
Thibaudeau Jos. Rosaire, of Thibaudeau Brothers & Co., res at Hochelaga
Thibaudeau Mathias, of Thibaudeau & Côté, 299 Montcalm
Thibaudeau Miss Eléonore, French and English academy, 1 Larin av, h 3 Larin av
Thibaudeau Miss Justine, tailoress, 51 Champ de Mars
Thibaudeau Miss P., teacher, 158 Cadieux
Thibaudeau Mrs. Hermine, wid Jules, 222 Sydenham
Thibaudeau Narcisse, lamp lighter, 207 Jacques Cartier

THIBAUDEAU ULERIQUE,
MANUFACTURER OF CHAINS AND JEWELLERY;
Repairs of every description executed promptly,
33 St John, cor Notre Dame,
h 324½ St Lawrence

Thibaudeau Zotique, laborer, 245 Logan
Thibault Antoine, carter, 55 Pichette
Thibault Benjamin, blacksmith, Hibernian
THIBAULT CHARLES, advocate, 170½ Notre Dame, bds at 10 St Denis
Thibault Chs., shoemaker, 111 Mountain, h 111½ Mountain
Thibault Cyrille, caretaker, 181 St James
Thibault Dolphis, tinsmith, Hibernian
Thibault Ed., carpenter and joiner, 219 St Martin, h 147 Guy
THIBAULT F. X., advocate, 160 Notre Dame, bds at 155 St Paul
THIBAULT FREDÉRIC, manager Canada Printing Co. (limited), 222 Notre Dame, h 34 St Denis
Thibault Frs., bailiff, 170½ Notre Dame, h 26 Pantaléon, St J. Bte. village
Thibault Geo., shoemaker, 21 St Pierre lane
Thibault Germain, ship carpenter, 57 Montcalm
Thibault Guillaume, laborer, r 25 St Hypolite lane
Thibault Henri, bookeeper, 181 St Mary
Thibault J. Bte., laborer, 572 Albert
Thibault Jean, laborer, 293 Lafontaine
Thibault Jean, contractor, 484 St Mary
Thibault Jos., laborer, 566 St Dominique
Thibault Joseph, shoemaker, 385 Mignonne
Thibault Joseph, tinsmith and plumber, 233 St Joseph, h 68 Hibernian
THIBAULT, LANTHIER & CIE., hatters and furriers, wholesale and retail, Cathedral block, 271 Notre Dame
Thibault Louis, of Thibault, Lanthier & Cie., 117 German
Thibault Miss Clémence, 663 St Lawrence
Thibault Mrs. Anathalie, music teacher, 102 Cadieux
Thibault Mrs. E., wid J. Bte., 101 Quesnel
Thibault Mrs. Elise, wid Ant., 5 Barclay
Thibault Mrs. H., milliner, 181 St Mary
Thibault Paul, laborer, r 15 Hermine
Thibault Pierre, laborer, 71 St Philip
Thibault Roch, painter, 510 St Catherine
Thibeaudeau Isaïe, tailor, 103 Notre Dame
Thibeaudeau Marcel, bookkeeper, 97 St Christophe
THIBEAUDEAU S., hotel, Market sq
Thibeault Alex., of Lamy, Thibeault & Co., 123 St Lawrence, St J. Bte. village
THIBEAULT ALEXIS, druggist and chemist, 485 St Mary
Thibeault Frs. X., bookbinder, 56 Beaudry
THIBEAULT JOSEPH, tinsmith, plumber, roofer, steam, gas and hot air furnace fitter, 223 St Joseph, h 68 Hibernian. *See adv at end of book*
Thibeault Narcisse, Road department, 165 College
Thibeault Wilfred, clerk, bds at 200 St Constant
Thibert Pierre, saddler, r 12 St David lane
Thibodeau Célestin, carter, 211 Barré lane
Thibodeau Ernest, notarial student, 34 St James
Thibodeau Eusèbe, carpenter, 213 Aqueduct
Thibodeau J., tailor, 103 Notre Dame
Thibodeau Jean, letter carrier, 191½ Chatham

Free Burning LACKAWANNA Coal a Specialty,

JAMES BAYLIS & SON keep on hand the best makes in BRUSSELS and TAPESTRY CARPETS

Thibodeau Jos., laborer, 4 Bishop lane

THIBODEAU M., & CÔTÉ,
Broom Manufacturers, 38 St Paul

Thibodeau Mrs. Mélodie, dressmaker, 299 Montcalm
Thibodeau Olivier, carter, 134 Montcalm
Thibodeau Onésime, shoemaker, 221 Seaton, h 197 Lafontaine
Thie Albert, baker, 743 Ontario
Thifault Ed., ship carpenter, 30 Durham
Thifeault Michel, carter, 21 Napoleon
Thimens Joseph, P. O. clerk, 98 Seaton
Thinel Ovila, tobacconist, 198 Sydenham
Thivierge Basile, carpenter, 330 Seigneurs
Thivierge Basile, tinsmith, 756 St Bonaventure
Thivierge Frs. X., joiner, 138 St Martin
THIVIERGE MICHEL, boots and shoes, wholesale and retail, 14 and 16 Notre Dame, h 12 Notre Dame
Thivierge Mrs. J., wid M., 234 St André
Thivierge Napoléon, joiner, 10 St Julie
Thom A. M., of Hanrahan & Thom, res at St Lambert
Thom Alex., 348 Dorchester
Thom George Alexander, clerk, 356 St Lawrence
Thom Jas., clerk, 4 Overdale av
Thom Robert, of Lewis S. Black & Thom, residence Baremman house, Dumbartonshire, Scotland
THOM WILLIAM L., editor of the Star, 394 Lagauchetiére
THOMAS A., agent for John Rochester, lumber and timber merchant, cor Craig and St Bonaventure, h 155½ St Elizabeth
Thomas Alphonse, stonecutter, r 10 St Emery
Thomas Charles, carter, 99 Grand Trunk
Thomas Cyrille, stonecutter, 238 Sanguinet
Thomas David, machinist, 22 Forfar
Thomas Fred., engine driver G.T.R., 125 Magdalen
THOMAS F. WOLFERSTAN, cashier Molsons bank, 200 St James, h 730 Sherbrooke
Thomas Geo., laborer, r 13 Durham
Thomas George, laborer, r 370 Sydenham
Thomas Henri, butcher, 28 St Lawrence market, h 381 Lagauchetiére
THOMAS HENRY, millinery, straw and fancy goods, and manufacturer of bonnet frames and hat shapes, 631 St Catherine, h 229 Jacques Cartier
Thomas Hypolite, confectioner, 496 St Catherine
Thomas J. Marie, shoemaker, 57 Campeau
Thomas James, bds at 63 Jacques Cartier
Thomas James, bricklayer, 7 Dominion
Thomas James, contractor, 209 Fortification lane, h 83 St Hubert
Thomas John, commercial traveller, 266 Bleury
Thomas Joseph, laborer, r 237 Sydenham
Thomas Joseph, painter, 93½ St Christophe
Thomas Louis, laborer, 308 Mignonne
Thomas Maxime, shoemaker, 49 Visitation
Thomas Miss E., dressmaker, 225 German
Thomas Mrs. C., wid A., 216 St Lawrence
THOMAS MRS. HENRY, fashionable millinery, 631 St Catherine
Thomas Mrs. Isabella, wid John, 214 Ottawa
Thomas Mrs M., wid William, 62 St George
Thomas Mrs. Mary, wid R., midwife, 122 Wolfe
Thomas Nap., butcher, 399½ Mignonne
THOMAS RICHARD, city assessor, City hall, 186 St Paul, h in rear of Turkish bath, 140½ St Monique
Thomas Richard, warehouseman, 23 Montcalm
Thomas Wm., gardener, 98 Inspector
Thomas Wm., steamfitter, 106 Nazareth
THOMAS WILLIAM T., architect, 235 St James, h 758 Lagauchetière
Thompson Alex., of J. Johnson & Co., 46½ City Councillors
Thompson Archibald, laborer, r 74 St Maurice
THOMPSON B. & S. H., agents for Birmingham and Sheffield hardware, 2 and 4 De Bresoles, 1 and 3 Le Royer and 19 to 23 St Dizier
Thompson Benj., of B. & S. H. Thompson, res in Birmingham, Eng
Thompson C. E., of C. E. Thompson & Co., bds at Albion hotel, 141 McGill
Thompson C. E., & Co., rubber stamp manufacturers and printers, 235 St James
Thompson Chas., cutter, r 100 Visitation
Thompson D. G., supt. Montreal Transportation Co., 43 Forfar
Thompson Dan., shoemaker, 453 Jacques Cartier
Thompson Edward, 51 Dupré lane
Thompson Edward, 37 Shuter
Thompson Ed., leather cutter, 121 Magdalen
Thompson Frs. S., carpenter G.T.R., 128 Grand Trunk
THOMPSON GEORGE, importer of teas, 447 St Paul, h 291 Peel
Thompson Geo., laborer, 57 Colborne

THOMPSON J. W., & CO.,
REAL ESTATE
and
COMMISSION
AGENTS,
4 Hospital

Thompson James, bookkeeper, 477 Seigneurs
Thompson James, innkeeper, 99 Mountain, h 101 Mountain
Thompson James, laborer, r 90 Shannon
Thompson James, laborer, 42 Young
Thompson James, merchant, 851 Ontario
Thompson James H., foreman, 270 William
Thompson James W., of J. W. Thompson & Co., res at St Lambert
Thompson Job C., of Job C. Thompson & Co., 57 Victoria
THOMPSON JOB C., & CO., hatters and furriers, 416 Notre Dame, cor St Peter
Thompson John, 61 St Charles Borromée
Thompson John, currier, 41 Labelle
Thompson John, driver, 52 Shannon
Thompson John, grocer, 38 Lagauchetière
Thompson John, grocer, 33 St Adolphus
THOMPSON JOHN, groceries, wines, liquors, &c., 204 and 206 St Paul, and 167 Commissioners, res at St Lambert

GEORGE F. HARTT, 24 Victoria Square.

JAS. BAYLIS & SON—CARPET, OIL CLOTH & CURTAIN WAREH'SE—459 & 461 NOTRE DAME ST

Thompson John, laborer, 104 Shannon
Thompson John, porter G.T.R., 181 St Antoine
Thompson John, P. O. clerk, 62 Dalhousie
Thompson John, printer, 13 St Justin
THOMPSON JOSEPH, groceries and provisions, 264 St Mary, Hochelaga
Thompson Miss Julia, dressmaker, 710 St Catherine
Thompson Mrs. Eleanor, wid Wm., 249 Amherst
Thompson Mrs. B., wid H. G., 455 Sherbrooke
Thompson Mrs. Margaret, wid W., bdg house, 476 Lagauchetière
Thompson Mrs. Mary, wid M., 79 St Constant
Thompson Mrs. Mary, wid W. B., 67 Duke
THOMPSON, MURRAY & CO., general merchants, and agents for the Canada Shipping Co., 1 Custom house sq
Thompson Richard, caretaker G.T.R.,60 Jacques Cartier sq
Thompson Robert, clerk, 67 Duke
Thompson Robert, M.D., 1402 St Catherine
Thompson Robert, & Son, machinists, 18 St Constant
Thompson Robert, of Robert Thompson & Son, 50 St Elizabeth
Thompson Stephen H., of B. & S. H. Thompson, 865 Dorchester
Thompson Tous., stenographer and insurance agent, 126 St James, h 279 St Hubert
Thompson W. H., of Thompson, Murray & Co., res at Longueuil
Thompson Wm., cabinetmaker, 164 Canning
Thompson William, plumber, Liverpool
Thomson Adam, clerk, 84 Forfar
Thomson Alex., clerk, bds at 71 Forfar
Thomson D. G., superintendent, 43 Forfar
Thomson Edward, printer, 110 Grand Trunk
Thomson Francis S., joiner, 128 Grand Trunk
THOMSON JAMES, cabinetmaker and upholsterer, 227 St James, res at St Lambert
Thomson James, storeman, 10 Dowd
THOMSON M., secretary-treasurer Edinburgh Starch Co., 25 St Peter, h 469 St Dominique
Thomson Miss M. Eva, teacher St Gabriel Protestant school, h 27 Coursol
Thomson Miss Margaret, staymaker, 26 St Antoine
Thomson Mrs. B., wid James, 747 Sherbrooke
Thomson Mrs. Margaret W., wid John, Metcalfe av n Dorchester av
Thomson Wm., collector, 24 Richmond sq
Thomson Wm., contractor, 158 Upper St Urbain
Thorburn John, storeman G.T.R , 34 Magdalen
Thorburn Mrs. Mary, wid Geo., 34 Magdalen
Thorburn W. G., trader, bds at American house, 22 St Joseph
Thorn E. W., laborer, 15 Durham
Thorneloe Walter, bookkeeper, 152 St André
Thornton James, laborer, 51 St Martin
Thornton John, merchant, 51 City Councillors
Thornton John, saddler, 634 St Lawrence
Thornton Mrs. A. C.,wid Hastwell,101 University
Thornton Ths., laborer, 174 Nazareth
Thornton Wm., carter, 119 Panet
Thouin Antoine, bricklayer, Grant lane
Thouin Cyrille, carter, 363 Matthew
Thouin J. Bte., carriagemaker, r 505½ St Dominique
Thouin J. Bte., laborer, 233 Beaudry
Thouin Jos., barber, 268 Craig
Thouin Jos., carpenter, 73 Dorchester
Thouin Joseph, laborer, 225 Mignonne
Thouin Joseph, mason, 247 Visitation
Thouin Joseph, shoemaker, 338 Visitation
Thouin Lazare, brickmaker, 281 Parthenais
Thouin Miss Anna B., hairdresser, 247 Visitation
Thouin Mrs. Geneviève, wid Joseph, 309 Lafontaine
Thouin Mrs. Jos., grocery, 338 Visitation
Thouin Mrs. Judith, wid Ant., r 269 Sydenham
Thouin Mrs. Marceline, wid Venance, 30 Rousseau
Thouin Pierre, shoemaker, r 239 Visitation
Thouin Prosper, laborer, 143 Dufresne
Thouin Siméon, laborer, 323 Montcalm
Thouin Xavier, cigarmaker, 465 Wolfe
Throsby Robert, engineer, 359 St Antoine
Thrower Alfred P., shorthand writer, 8 Mayor
Thuot Charles, caretaker, 64 St James
Thuot David, joiner, 10 Blake
Thuot Michel, carpenter, r 415 St Mary
Thuot Nazaire, finisher, 37 Dubrule lane
Thuot Théophile, shoemaker, 50 Jacques Cartier sq
THURBER ALEXANDER, hardware and commission merchant, 514 St Paul, h 2 Methot's block, 1265 St Joseph, Town of St Henry
Thurgood Jos., gardener, r 43 Jurors
Thurlow Wm., engineer, 102 Forfar
Thurston I. D., of E. L. Foster & Co., res at Lachine
Thyre Benj., storeman, r 194 St Constant
Tibbs Horace S., bookkeeper, 53 and 55 St François Xavier, h 100 Mansfield
TIBBS PERCEVAL, sec.-treasurer Merchants Marine Insurance Co. of Canada, 53 and 55 St François Xavier, h St Catherine n Côte St Antoine road
Tickle Peter, finisher, 45 St Patrick
Tidmarsh Sam., customs officer, 22 Desrivières
Tiernan Mrs. Ann, wid B., 326 Papineau road
Tiernan Mrs. S., wid Pat., 121 Panet
Tierney E., of O'Gorman & Co., res at Quebec
Tierney Ed., laborer, 43 St David lane
Tierney Henry, tailor, 59 Berthelet
Tierney Hugh, laborer, 11 St David lane
Tierney James, shipper, 32 St Bernard
Tierney John, machinist, 104 Quesnel
TIFFIN BROTHERS, general merchants and importers of teas, sugars, wines, &c., 318, 320 and 322 St Paul, and 259, 261 and 263 Commissioners, warehouse 14 St Thérèse
Tiffin Henry, bookkeeper, 12 Dufresne
TIFFIN HENRY J., University cor Sherbrooke
TIFFIN JOHN A., 13 Phillips sq
TIFFIN JOSEPH, jun., of Tiffin Brothers, 795 Sherbrooke cor University
TIFFIN JOSEPH, sen., University cor Sherbrooke
TIFFIN THOMAS, & CO., importers and wholesale dealers in groceries, liquors and provisions, 171 Commissioners, 1 Jacques Cartier sq and 210 to 214 St Paul

LAMBERT'S Museum, Life Size Models of Celebrities, 301 Notre Dame Street.

JAMES BAYLIS & SON—COCOA MATTING, MATS, & STAIR RODS—459 & 461 NOTRE DAME ST

TIFFIN THOMAS, of Thomas Tiffin & Co., 1 Dorchester terrace, 30 St Constant
Tiger Arthur, carter, 206 St Etienne
Tiger Paul, carter, 63 Dufresne
Tighe Ed., 50 Frontenac
Tilton S. P., commission merchant, 22 Foundling, res in Chicago, U.S.
Timmerman H. P., train despatcher G.T.R., 16 Brunswick
TIMMIS JOHN H., grocer, 515 St Joseph
Timmis John H., stationer, 158 St George
Tindall Ths., paper hanger, 14 Balmoral
Tinday James, tinsmith, 66 Sebastopol
Tindell Matthew, foreman, 94 Fortier
Tinelle Jos., carter, 249 Sydenham
Tinelle Ovila, laborer, 198 Sydenham
Tison —, plumber, 404 Montcalm
Tison Benj., carpenter, 363 Lagauchetière
Tison C. L., of Chas. Tison & Co., 530 St Joseph
TISON CHARLES, & CO., groceries, wines and liquors, 528 St Joseph
Tison J. Bte., architect, 423 Lagauchetière
TISON J. B., jun., manufacturer of the patent window bolt, 52 and 54 Cadieux, St J. Bte. village. *See Adv at end of book*
Tison William, carter, r 451 Jacques Cartier
TIVOLI RESTAURANT, D. S. Giraldi, proprietor, 241 St James
Tixon James, laborer, 130 Forfar
Toban Richard, stevedore, 67 Nazareth
Tobin Ed., brassfinisher, 139 Nazareth
Tobin Ed., laborer, 66 Dalhousie
Tod Andrew, of Tod & Heritage, 79 St Elizabeth
TOD & HERITAGE, house and sign painters, paper hangers, whitewashers, etc., 79 St Elizabeth. *See Adv at end of book*
Tock Parish, druggist, 235 Railway track
Todd James, cooper, 327 Seigneurs
Todd Robert, 18 Farm
Todd Robert, clerk, 35 Coursol
Todd Thomas, clerk G.T.R., 35 Coursol
Todd Thomas G., grocer, 623 Wellington
Todd Wm., carpenter, 42 St Hypolite
Tolan Maurice, carter, 29 Basin
Toland James, engineer, r 88 William
Toll Henry, blacksmith, 215 Congregation
Tolland Mrs. Catherine, wid C., midwife, 149 Wellington
Tollemache hon. J. R. D., 148 Metcalfe
Toller Mrs. N., 182 Mountain
TOLLEY GEORGE, chief editor of The Star, 624 Craig, bds at 630 Lagauchetière
TOLMIE & BELL, carpenters and joiners, 736 Lagauchetière
Tolmie Murdo, of Tolmie & Bell, 732 Lagauchetière
Tombyll Rasmus, of Gerhardt & Tombyll, 22 St Dominique
Tomkins Joseph, clerk St George's church, Stanley n Dorchester
TOMKINS MARK H., importing agent, raw materials generally, whiting, chalk, china, clay, Portland cement, &c., 1 St Sacrament, h 736 Sherbrooke
Tomkins Mrs. Elizabeth, wid Mark, 119 St George
Tomski Jos., messenger Treasurer's office G.T.R., 158 St Bonaventure
Tone Bernard, teacher, St Patrick n Ropery
TONER JAMES, groceries, wines, liquors, &c., cor Lagauchetière and St Dominique, h 436 Lagauchetière
Toner Michael, gasfitter, 157 Dalhousie
Tonnock John, laborer, 55 Duke
Toohey John, 380 St Catherine
Toohey John, laborer, r 57 Colborne
Toohey John, laborer, r 12 Voltigeurs
Toohey John, ropemaker, 380 St Catherine
Toohey Pat, stonemason, bds at 121 Nazareth
TOOKE BENJAMIN, of Skelton, Tooke & Co., 54 St Henry
Tooke John, bookkeeper, 70 Aylmer
TOOKE RICHARD J., gents' haberdashery, St James' furnishing house, 167 St James, h 44 Cathcart
TOOKE THOMAS, bank clerk, 68 Aylmer
Toomey J. J., clerk G.T.R., Island cor Albert
Toomey Jeremiah, blacksmith, 110 Centre
Toomey Mrs. Bridget, wid J., 160 St Etienne
Toomey Mrs. Mary, wid John, Island
Toomey William, machinist, 165 St Etienne
Torestier Casimir, blacksmith, 246 Mountain
Topp John, shoemaker, 10 Fournier
Torcapel Eugène, general engraver and enameler, 663 Craig, bds at 22 Victoria sq
TORONTO DAILY MAIL AGENCY, J. Fisher & Co., agents, 125 St François Xavier
Toronto hotel, Aimé Théroux, proprietor, 352 St Joseph
TORONTO TWEED CO., (Hird, Fyfe, Ross & Co.) P. Gunn, agent, 236 St James
Torrance Alexander H., St Antoine hall, 218 St Antoine
Torrance Alf., of Galt & Torrance, res in New York city
Torrance Charles E., of Charles E. Torrance & Co., 234 St Antoine
Torrance Charles E., & Co., commission agents, India chambers, 15 Hospital
TORRANCE DAVID, & CO., importers of teas, and general merchants, agents for Dominion Line of steamships, Merchants Exchange court, 6 Hospital. *See Adv opp Dominion Line of Steamers*
TORRANCE HON. JUDGE FREDERICK W., 5 Beaver Hall sq
TORRANCE JAMES, estate agent, 234 St Antoine
TORRANCE JOHN, Estate of, 15 Hospital
Torrance John, of David Torrance & Co., 100 St Alexander
Torrance Mrs. Jane, wid rev. John, 16 Victoria
TORRANCE W. F., agent Whitehall Transportation Co., 17 Common, h 19 St Luke
TORTEL REV. J. O., Superior Oblats fathers, St Peter's church, 107 Visitation
Tott Geo., laborer, 48 Colborne av
Totton Chas. E., machinist, 232½ St André
Touchet Jos., carter, r 66 Visitation
Touchette Mrs. Delphine, wid L. D., 32 Panet
Tougas Eusèbe, clerk, 148 St André
Tougas Joseph, grocer, 18 Logan
Tougas Joseph, axe maker, 153 Centre
Tougas Louis, carter, r 133 Poupart
Tougas Louis, clerk, 205 Craig

LAMBERT'S Museum, Bazaar and Art Gallery, 301 Notre Dame Street.

JAS. BAYLIS & SON—CARPET, OIL CLOTH & CURTAIN WAREH'SE—459 & 461 NOTRE DAME ST

Tougas Pierre, beer bottler, 251 Papineau road
Tougas Raphaël, 236 Lafontaine
Tougas Rémi, grocer, St Andrew cor Centre
Tougas William, joiner, 35 St Louis
Tough John, cashier Shedden Co., 24 St Peter, h 16½ Drummond
Tough John, stonecutter, 206 Mansfield
Tough John, stonecutter, 864 Sherbrooke
Tough Robert, brakeman G.T.R., bds at 576 Wellington
Touin Alexis, cigarmaker, 100 Wolfe
Touin Jean Bte., blacksmith, 21 Marie Louise av
Touin Joseph, brickmaker, Fullum lane
Touin Mrs. Zelia, wid Ovide, 82 Vitré
Touin Octave, brickmaker, 20 Fullum lane
Touin Ovila, joiner, 479 Wolfe
Toupin Adolphe, inspector, 97 Iberville
Toupin Alp., teacher, 298 Seigneurs
Toupin Télesphore, engineer, 26 Forgue av
Toupin Ludger, laborer, Charron
Tourangeau Elie, cabinetmaker, 40 Versailles
Tourangeau Elie, printer, 61 Versailles
Tourangeau Félix, laborer, 5 Water
Tourangeau Jos. E., printer, 424 St Joseph
Tourangeau Luc, laborer, r 138 St Maurice
Tourangeau Roger, painter, bds at 41 St Louis
Tourville Alp., brickmaker, 281 Parthenais
Tourville Charles, of Tourville & Plante, 708 St Catherine
Tourville Charles, painter and imitator, 269 St Dominique
Tourville Joseph, shoemaker, 160 German
Tourville Louis, carpenter, 31 Seaton
TOURVILLE LOUIS, general merchant and forwarder, and president of Banque d'Hochelaga, 323 Commissioners, h 36 Berri
Tourville Magloire, shoemaker, 379 Wolfe
Tourville Magloire, shoemaker, 591 St Dominique
Tourville Mrs. Esther, wid Abraham, 227 Lafontaine
Tourville Mrs. Julie, wid Prosper, 311 Logan
Tourville Mrs. Louise, wid Michel, r 147 Montcalm
Tourville Nap., laborer, 311 Logan
Tourville Oct., laborer, r 39 St André
Tourville Olivier, brickmaker, 281 Parthenais
TOURVILLE & PLANTE, boots and shoes made to order, 34 St Vincent
Tousignant Nap., clerk, bds at 44 St Constant
Tousley Mrs. Mary A., wid Z., 43 Lorne av
Touzin Liboire, barber, 520 St Catherine
Touzin Onésime, plasterer, 520 St Catherine
Towers Joseph, fireman, 63 St Bonaventure
Towers W. C., traveller, bds at American house, 22 St Joseph
Towle Frs., machinist, 22 Forfar
Towle J. A., clerk, bds at Ottawa hotel, 246 St James
Townsend Edward, brakeman G.T.R., 240 Bourgeois n Dominion place
Townsend W. S., clerk G.T.R., 233 St Antoine
Townshend J. E., bedding manufacturer and upholsterer, 39 and 41 St Bonaventure, h 39 St Bonaventure
Tracey Mrs. Ann, dressmaker, 20 Aylmer
Tracey Mrs. Mary, wid Timothy, 81 Jurors

TRACEY WILLIAM,
Carpenter and Joiner,
171 McGill, h 69 Mayor

Trachel Mrs. Sophie, wid John, 361 Visitation
Tracy Daniel, machinist, bds at Temperance house, 12 St Henry
Tracy Dennis, fruit dealer, St Anns market, h 423 Wellington
Tracy John, carter, 159 Sydenham
Tracy Martin, groceries, 227 Ottawa
Tracy Michael, gardener, 47 St Philip
Tracy Miss N., dressmaker, 180 St Lawrence
Tracy Mrs. Ann, wid P., 259 William
Tracy T., grocer, wine and spirit merchant, 413 St Catherine
TRAFFIC MANAGER'S OFFICE G.T.R., L. J. Seargeant, traffic manager, 23 Jacques Cartier sq
Trafford James, laborer, 22 St Adolphus
Trafford Thomas, laborer, r 155 Colborne
Trahan Télesphore, joiner, 122 Delisle
Trainer James, storeman, 60 Chaboillez
Tranchemontagne Chs., clerk, bds at 10 St Elizabeth
TRANCHEMONTAGNE REV. A., curate St Joseph's Roman Catholic church, 316 Richmond, h Seminary of St Sulpice, 320 Notre Dame
TRANSATLANTIC MARINE INS. CO., of Berlin, Germany, G. Lomer, jun., agent, 5 St Sacrament
TRANSFER OFFICE, Bank stock, Bank of Montreal, 109 St James
Traquair John, manufacturer of rufflings, ruchings, &c., 109 Dubord
Travelers house, Uldéric Messier & Co., proprietors, 31 and 33 Jacques Cartier sq
TRAVELERS' INSURANCE CO., of Hartford, Conn., S. F. Woodman, agent and attorney, 199 St James
TRAVELERS' INSURANCE CO., of Hartford, Conn., Wood & Evans, local agents, 91 St François Xavier
Travers Robert, laborer, 353½ Wellington
Traymond Mrs. L., wid H., fruits, 7 St Lawrence market, h Charlotte
Traynor James, engineer, 157 Chatham
Treacey Wm., plasterer, 89 St Felix
Treacy Henry, contractor, 97 Congregation
Treanor Patrick, painter, 74 Campeau
Treault James, traveller, 607 Upper St Elizabeth
Trefflé Charles, photographer, 155½ Craig
Trelevill Joseph, engineer, 510 St Dominique
Tremain James, bookkeeper, 275 St Charles Borromée
Tremblay Adolphus, of Beaudry & Tremblay, 117 Visitation
Tremblay Alexis, carpenter, Ropery n St Charles
Tremblay Alexis, laborer, r 328 Seaton
Tremblay Alex., carpenter, 274 St Bonaventure
Tremblay Alfred, tinsmith, r 42 Chaboillez
Tremblay Athanase, laborer, r 12 Voltigeurs
Tremblay Damase, trader, 62 St Paul
Tremblay E., laborer, 223 Grand Trunk
Tremblay Eugène, laborer, r 375 Matthew
Tremblay Edouard, bricklayer, 274 Wolfe

GEORGE F. HARTT, WHOLESALE AND RETAIL

JAMES BAYLIS & SON—HARE'S OIL CLOTHS, A SPECIALTY—459 & 461 NOTRE DAME ST

Tremblay Etienne, bdg hse, 20 Voltigeurs
Tremblay Ferdinand, joiner, 68 Dominion
Tremblay Gilbert, grain dealer, 340 Mignonne, h 456 Ontario
Tremblay Isidore, laborer, 18 Marie Joseph
Tremblay Jean, laborer, 27 Labelle
Tremblay John, joiner, 190 Sanguinet
Tremblay Joseph, carter, Basin n St Martin
Tremblay Jos., hatter, 66 Grand Trunk
Tremblay Joseph, laborer, r 322 Montcalm
Tremblay Maxime, blacksmith, r 12 Voltigeurs
Tremblay Médéric, clerk, bds at 10 St Dominique
Tremblay Mrs. Adelaide, saloon, 562 Papineau road
Tremblay Mrs. Christine, wid Grégoire, 17 Charlotte
Tremblay Nap., clerk, 156 St Maurice
Tremblay Noël, butcher, McGill, h r 40 Forgue av
Tremblay Romain, laborer, 22 Voltigeurs
Tremblay Télesphore, shoemaker, 115 St Christophe
Tremblay Vital, 558 Papineau road
Tremble Jos., water police, 211 Panet
Tremoule Paul, fruits and tobaccos, 401 Panet
Trempe Dolphis, shoemaker, 197 St Christophe
Trempe Ed., cooper, 171½ St André
TREMPE J. O., general dry goods, 265 and 265½ St Lawrence
Trempe Job, saloon, 221 Wolfe
Trempe Louis, blacksmith, 55 Lagauchetière
Trempe Onésime, printer, 512 St Bonaventure
Trench Mrs. M., wid R., 153 Magdalen
TRENHOLME EDWARD H., M.D., C.M., physician and surgeon, 32 Beaver Hall terrace
TRENHOLME & MACLAREN, advocates, 6 India chambers, 13 Hospital
TRENHOLME NORMAN W., of Trenholme & Maclaren, 98 University
Trenholme William, 59 Osborne
Trépanier Esdras, joiner, r 599 St Lawrence
Trépanier Euclide, joiner, 313 Montcalm
Trépanier F. Xavier, pork butcher, 34 St Lawrence market, h 595 St Lawrence
Trépanier Jean, laborer, 485 Wolfe
Trépanier Jos., carter, 99 Chatham
Trépanier Joseph, laborer, 95 Wolfe
Trépanier Jos., tinsmith, 204 Aqueduct
Trépanier Julien, carpenter, r 129 Wolfe
Trépanier Léon, painter, 30 Desalaberry
Trépanier Mrs. A. F., milliner, 85 St Lawrence
Tresidder Chs., engineer, 585 Lagauchetière
Tresidder John, cabinetmaker, 1217 St Catherine
Tresidder John, carpenter, 21 Hermine
Tresidder John M., bookkeeper, 280 St Urbain
Trester H., clerk, bds at 39 German
TRESTER MEYER, importer of woollens, fancy goods and cigars, wholesale, sole agent for J. T. Naegel's celebrated vinegar, 364 St Paul, bds at 76 Victoria
Trestler Charles F. F., of Trestler & Globensky, 448 Mignonne
TRESTLER & GLOBENSKY, surgeon dentists, 192 Notre Dame
Trestler Henri Rodolphe, cashier Custom house, 446 Mignonne
Trew capt. Benjamin, R.A., 18 Barclay
TRIGGE GEO. H., importers of teas, 171 St Lawrence, h 241 St Elizabeth
Trigge Mrs. E., wid Henry Wulff, 1388 St Catherine
Trigge Wm., merchant, 241 St Elizabeth
Trihey Ths., bookkeeper, 388 St Antoine
Trillivan Wm., laborer, 523 Albert
Trimal James, laborer, 165 Delisle
Trimble Ths., of McIntyre, French & Co., 758 Lagauchetière
TRINITY CHURCH, Ch of England, John Humphrey, sexton, 24 St Denis, facing Viger sq
TRINITY YOUNG MEN'S ASSOCIATION, 24 St Denis, facing Viger sq
Trotman Thompson R., clerk G.T.R., 60 Jacques Cartier sq

TROTTER & BULMER,
Rubber Goods,
421 Notre Dame

Trotter Wallace C., of Trotter & Bulmer, 488 St Lawrence
Trottier Alfred, pork butcher, stall 28 St Antoine market, h 95 Canning
TROTTIER ANTOINE A., cashier La Banque du Peuple, 95 St James, h 32 St Matthew
Trottier Arthur, laborer, Centre
Trottier François, pilot, 69 St Philip
Trottier Jean Bte., laborer, 106 Delisle
Troude Peter, clerk, 34 Marie Louise av
Troutbeck Geo., boots and shoes, 371 St Joseph, h 78 Chatham
Trowbridge A. P., painter, 529½ Craig
Trowells Jos., laborer, 2 St Paul
Troy Louis, laborer, r 12 Poële lane
Troy Mrs. C., wid Pat., Ropery n Centre
Truchon dit Deslauriers Pierre, 431 Amherst
Trudeau Adolphe, fruit store, 408 St Mary
Trudeau André, laborer, 219 Lafontaine
Trudeau Calixte, laborer, 101 Duquette lane
Trudeau Cléophas, laborer, r 27 St Hypolite lane
Trudeau Edouard, shoemaker, 583 Albert
Trudeau Frs., shoemaker, 452 Lagauchetière
Trudeau Frs. X., carter, 75 Visitation
Trudeau Isaïe, foreman, r 62 Lagauchetière
Trudeau Jules, carpenter, 700 St Joseph
Trudeau Lactance, druggist, 301 St Paul, h 13 St Jean Baptiste
Trudeau Léandre, caretaker, 38 St James
Trudeau Léon, carter, 324 Beaudry
Trudeau Louis, dentist, 27 Amherst
Trudeau Louis, laborer, 78 Jacques Cartier
Trudeau Maurice, carriagemaker, 204 Barré lane
Trudeau Miss D., 56 Bonsecours
Trudeau Moïse, barber, 188 Beaudry
TRUDEAU MOISE, grocer, 153 St Charles cor Charlotte, h 129 St Charles, Longueuil
Trudeau Mrs., wid Jos., 4 St Denis
Trudeau Mrs. P., wid Jos., bdg hse, 231 German
Trudeau Mrs. Sophie, wid Ant., 323 Matthew
Trudeau Nar., carpenter, 42 Dufresne
Trudeau Oct., carter, 223 Seaton

COAL MERCHANT, Office 24 Victoria Square.

JAS. BAYLIS & SON—CARPET, OIL CLOTH & CURTAIN WAREH'SE—459 & 461 NOTRE DAME ST

Trudeau Ol., 149 Dalhousie
Trudeau Pierre, foreman joiner, 68 Dominion
Trudeau Pierre, upholsterer, 302 German
Trudeau Romuald, druggist, 301 St Paul, h 13 St Jean Baptiste
Trudeau Théophile, trunkmaker, 701 St Catherine
TRUDEL A., baker, Upper St Denis
Trudel A., boots and shoes, 635 St Joseph, h 663 St Joseph
Trudel Adolphe, joiner, 234 Montcalm
Trudel Alex, builder, 667 St Joseph, h 663 St Joseph
Trudel Alfred, nail cutter, 2 Little Manufacturers
Trudel Baptiste, blacksmith, r 11 Jacques Cartier
TRUDEL & BEAUDRY, physicians and surgeons and accoucheurs, 75 Dubord
Trudel Bouthillier Joseph, student, 75 Dubord
Trudel Chs., carpenter, r 11 Schoolhouse
TRUDEL EUGÈNE HERCULE, M.D., of Trudel & Beaudry, professor University of Victoria Medical college, director Ville Marie bank, 75 Dubord, facing Viger sq
Trudel Francis, baker, 233 St Dominique
TRUDEL FRS. X., M.D., physican and surgeon, 316 Craig
Trudel George, clerk, 174 Dorchester
Trudel Henri, joiner, 561 Upper St Elizabeth
Trudel hon. F. X. A., senator, of Trudel, Taillon & Vanasse, 265 Sherbrooke
Trudel Hormisdas, baker, 117 Versailles
Trudel Isidore, nailer, 108 Workman
Trudel Jos., foreman, 214 Aqueduct
Trudel Jos., nailer, 44 Leroux
Trudel Jos., of Trudel & Vincent, 75 St Hubert
Trudel Louis, joiner, r 32 Richardson
Trudel Louis, student, 75 Dubord
Trudel Marc, inspector, 547 Upper St Elizabeth
Trudel Miss E., dressmaker, 55 Chaboillez
Trudel Miss Gliphir, laundress, r 300 Jacques Cartier
Trudel Mrs. Eléonore, wid Etienne, milliner, r 808 St Catherine
Trudel Mrs. Emilie D., wid Geo., cigars and tobaccos, 271 Craig, h 43 Campeau
Trudel Mrs. Eulalie, wid Charles, 22 Marianna
TRUDEL OLIVIER, baker, 296 and 298 Panet
Trudel Olivier, blacksmith, 34 Albert
Trudel Olivier, blacksmith, 239 St Joseph
Trudel Prosper, nailer, 108 Workman
TRUDEL, TAILLON & VANASSE, advocates, 182 Notre Dame
Trudel Vidal, ruler, 146 Seaton
TRUDEL & VINCENT, fancy and staple dry goods, 95 Notre Dame
Truehart Jesse, tobacconist, 69½ Tagauchetière
TRUE WITNESS, weekly, annual subscription $2.50 in the city, in country $2, in advance; capt. M. W. Kirwan, editor, proprietor, printer and publisher, 662½ Craig. *See Adv opp*
Trump Wm., coachman, 410 St Dominique
TRUST AND LOAN CO. OF CANADA, Russell Stephenson, commissioner, 97 St James
TRUTEAU ALFRED C., baker, 209 Dorchester
Truteau Mrs. Julie C., wid Z. J., 402 St Lawrence
Try Mrs. Ellen, wid John, 261 William
TUCK FRED., of Citizens Insurance Co., 179 St James, h 96 Fulford
Tuck Geo., collector, 227 Notre Dame, h 127 St André
Tuck Richard, foreman, 51 Papineau sq
Tucker Edwin, foreman, 43 Dufresne
Tucker Henry E., of Tucker & Olsen, 110 St George
Tucker John, laborer, 19 Manufacturers
Tucker John, of McGauvran, Tucker & McDonnell, res at Sault au Recollet
Tucker Mrs. Margaret, wid Wm., 86 Jacques Cartier
Tucker Newton, clerk, 120 St George
Tucker & Olsen, manufacturing jewellers, 35 St Lambert
TUCKER REV. L. N., pastor French mission, Ch of England, 687½ St Joseph
Tucker Wm. D., machinist, 46 Menai
Tuckwell James, fruit dealer, 123 College
Tudor John, blacksmith, 27 Grand Trunk
Tuell Thos., laborer, r 114 Centre
Tuesdel Edmond, driver, 47 St David lane
Tuff David, customs officer, 18 St Philip
Tuff Mrs. Jane, wid D., bdg hse, 73 St Urbain
Tuft Andrew, blacksmith, 528 Albert
Tuft Mrs. Mary, wid Thomas, 8 Hunter
TUGGEY CHARLES H., real estate agent and dealer in coal and wood, office 37 St Radegonde, yard cor Olier and McCord, h 102 University
Tuggey James, varnisher, r 13 Dorchester
Tuggey Mrs. Mary A., wid Chs., 8 City Councillors
Tuggey Richard, policeman, 279 William
Tumber James, engineer, 74 Dominion
Tumber Mrs. Sarah, wid George, 138 Ottawa
Tumity John G., bookkeeper, 664 Dorchester
Tunstall Mrs. E, wid James, 447 Sherbrooke
Turbayne James, bookkeeper, 38 Fullum
TURCOT AMABLE, proprietor Champlain hotel, 55 and 56 Common
Turcot Antoine, storeman, 36 Devienne
Turcot Charles, laborer, 210 Durham
Turcot François, carpenter, 9 Chatham
Turcot Henri, butcher, 31 Bonsecours market, h 305 Panet
TURCOT ISIDORE, blacksmith, 24 St Philip
Turcot Jos. Urbain, of Turcot & Marchand, 16 St Charles Borromée
Turcot Laurent, carter, 417 Jacques Cartier
Turcot Louis, carter, 369 Sydenham
TURCOT & MARCHAND, wholesale and retail grocers, 200 St Paul and 161 Commissioners
Turcot Miss Sophie, groceries, &c., 161 Wolfe
Turcot Moïse, carter, r 26 Bruchesi
Turcot Mrs., wid Chas, r 231 Durham
Turcot Narcisse, joiner, 155 Wolfe
Turcot Narcisse, printer, 198 St André
Turcot Pierre, carter, 384 Seaton
Turcot Rénix, Court house employee, 313 Mignonne
Turcot Séraphin, 16 St Charles Borromée
Turcot Télesphore, M.D., dentist, 334 Craig
Turcotte Alp., clerk, bds at 16 Bonsecours
Turcotte Jacques, laborer, 267 Papineau road

LAMBERT'S Museum open from 10 A.M. to 10 P.M., 301 Notre Dame Street.

THE TRUE WITNESS,

AND

CATHOLIC CHRONICLE,

PUBLISHED EVERY WEDNESDAY

AT

662½ CRAIG STREET,

MONTREAL.

Terms: $2.50 to city subscribers, $2.00 to country subscribers,

IN ADVANCE.

The "True Witness" has a large circulation among a numerous class of people, and as an advertising Medium has few superiors in the Dominion.

ADVERTISING RATES,

(Nonpareil Measure)

10 cents a line per insertion.

3 months	$0.50	per line.
6 "	1.00	"
1 year	1.50	"

Special Notices, 25 cents per line; Cuts, 50 per cent. extra.

M. W. KIRWAN,

Editor and Proprietor.

61 NOTRE DAME ST

261 William
Insurance Co., 179 St

Notre Dame, h 127 St

Papineau sq
Dufresne
ker & Olsen, 110 St

Manufacturers
auvran, Tucker &
u Recollet
d Wm., 86 Jacques

St George
ring jewellers, 35 St

tor French mission,
Joseph
46 Menai
er, 123 College
Grand Trunk
Centre
St David lane
18 St Philip
hse, 73 St Urbain
528 Albert
s, 8 Hunter

eal estate agent and
, office 37 St Rade-
and McCord, h 102

13 Dorchester
hs., 8 City Council-

279 William
Dominion
orge, 138 Ottawa
r, 664 Dorchester
, 447 Sherbrooke
er, 38 Fullum
prietor Champlain

6 Devienne
Durham
9 Chatham
nsecours market, h

nith, 24 St Philip
ot & Marchand, 16

Jacques Cartier
denham
holesale and retail
61 Commissioners
s, &c., 161 Wolfe
chesi
Durham
Wolfe
St André
ston
mployee, 313 Mi-

es Borromée
tist, 334 Craig
6 Bonsecours
Papineau road

Dame Street.

JAS. BAYLIS & SON—CARPET, OIL CLOTH & CURTAIN WAREH'SE—459 & 461 NOTRE DAME ST

Turcotte Jean Bte., laborer, 207½ Visitation
Turcotte Jos., tinsmith, bds at 211 Barré lane
Turcotte Jules, grocer, 401 Jacques Cartier
Turcotte Lucien, joiner, r 168 St Martin
Turcotte Mrs. Christine, wid Augustin, 241 Visitation
Turcotte Pierre, blacksmith, 16 Allard
Turcotte Philémon, confectioner, 44 St Henry
Turcotte Théodule, laborer, 404 Lagauchetière
Turcotte Toussaint, joiner, 211 Barré lane
Turenne Joseph, cabinetmaker, r 157 St Martin
Turgeon B. M. Octave, of P. P. Martin & Co., 3 Labelle
Turgeon Césaire, of Turgeon & Dragon, 59 Sanguinet
TURGEON & DAGENAIS, dry goods, 221 St Lawrence
TURGEON & DRAGON, merchant tailors and gents' furnishing goods, 196 Notre Dame
Turgeon Edmond, of Turgeon & Dagenais, 179½ St Denis
Turgeon Ernest, grocer, Ropery n St Albert
Turgeon Etienne J., shoemaker, 98 Barré
Turgeon Frs., carpenter, 183 Barré lane
Turgeon H. R., insurance agent, 160 St James, h 282 Dorchester
Turgeon Hercule, carpenter, 21 Campeau
Turgeon Isaie, carter, Henry
Turgeon Joseph Ovide, of De Bellefeuille & Turgeon, 27 Beaver Hall terrace
Turgeon Louis, shoemaker, 44 St Martin
TURGEON LOUIS G., M.D., physician and surgeon, 1070 St Catherine
Turgeon Mrs. Modeste, wid Jos. O. A., 811 St Catherine
Turgeon Oct. Nap., teacher, bds at 32 St Louis
Turgeon Théophile, salesman, bds at 24 St Elizabeth
Turgeon Thomas, baker, 309 Wolfe
TURKISH BATH AND HEALTH INSTITUTE, Godfray Ruel, proprietor, 140 St Monique
Turnage Thomas, laborer, r 9 Dowd
Turnbull David, conductor G.T.R., 134 Magdalen
TURNBULL, GAUSBY & CO., shelf and heavy hardware merchants, 29 and 31 St Peter
Turnbull Robert, bookkeeper, 32 Lorne av
Turnbull Ths. T., of Turnbull, Gausby & Co., 15 Phillips sq
Turner Albert, clerk, 163 St Constant
Turner Albert R., clerk, 618 Lagauchetière
Turner Edgar, clerk, 163 St Constant
Turner Edwin R., photographer, 193 St Peter, bds at 26 Beaver Hall terrace
Turner Edward, barber, 282 St Bonaventure
Turner Geo., furniture dealer, 457 Wellington
Turner J., grocer, Centre
Turner James, engine driver, 67 Nazareth
TURNER JAMES, engineer at Lovell Printing and Publishing Co.'s printing establishment, 23 St Nicholas, h 687 Albert
Turner Joseph, engineer, Britannia
Turner Miss, seminary, 734 Sherbrooke
Turner Mrs. Mary, wid Alex. W., 16 Plymouth grove
Turner Mrs. Mary Ann, wid John Henry, 547 St Lawrence
Turner Peter, gardener, 52 Perthius
Turner P. J., telegraph operator, branch of Montreal Telegraph Co., 52 Perthius
Turner Robert, blacksmith, 74 Seigneurs, h 76 Seigneurs
Turner Robert, carter, 186 Nazareth
Turner Robert, laborer, 20 St Constant
Turner Robert, shoemaker, 163 St Constant
TURNER WILLIAM, accountant, secretary Mount Royal Cemetery Co., secretary-treasurer Provident, Commercial & Canada Mutual Building societies, 5 Union buildings, 41 St François Xavier, h 734 Sherbrooke
Turner Wm., engineer, 142 Richardson
Turner Wm., grocer, Centre
Turner Wm., laborer, r 63 Chaboillez
Turner Wm., laborer, 3 Evans court
Turner Wm. G., bookkeeper, 19 Kent
Turner Wm. P., coachman, 119 St Alexander
TURNPIKE TRUST, Jos. Rielle, secretary, 146 St James
Turpin Basile, cabinetmaker, 100½ St Constant
Turpin O., barber, 103 St Joseph

TURPIN W. J., & CO.,
WAREHOUSEMEN AND
COMMISSION MERCHANTS,
23 Hospital

Turpin W. J., of W. J. Turpin & Co., res in Longueuil
Turpin Zéphirin, barber, 26½ Bleury, h 83 Vitré
Turton Thomas H., agent, 519 St Dominique
TUTELLE OFFICE, L. L. Raymond, clerk, Court house, 177 Notre Dame
TUTTLE CHARLES R., publisher, of H. B. Bigney & Co., 115 St François Xavier, h 714 Sherbrooke
Tweedie Alexander, carter, 47 Barré
Tweedie Chs., storeman, 118 Fulford
Tweedie Wm., pork butcher, 32 St Antoine market, h 78 Turgeon, Town of St Henry
Tweedy Charles, jail guard, 78 Colborne av
TWOBEY, E. H., U. S. customs officer, 8 Richmond sq
Tylee Mrs. Mary J., wid R. S., 97 Drummond
Tylee Robert H., of Platt, Tylee & Co., 97 Drummond
Tyler George, confectioner, 569 Craig, h 567 Craig
Tyler Richard, travelling agent, 152 Lusignan
Tyler William, brassfinisher, 567 Craig
Tyler William, confectioner, 559 Craig, h 567 Craig
Tymonds Chs., machinist, 65 Forfar
TYPOGRAPHICAL UNION, No. 145, meeting room 111 Notre Dame
TYRE GEORGE C., accountant Merchants' Bank of Canada, 17 Lincoln av, St Catherine n Côte St Antoine road
TYRE ROBERT W., manager British and Foreign Marine Insurance Co., Liverpool, and inspector Phœnix Fire Insurance Co., of London, Eng., 101 St François Xavier, h 36 McGill College av
Tyrrell James, clerk, 28 St Philip
Tyrrell Mrs. Mary, wid Thos., 28 St Philip
Tyrrell Patrick, plumber, 28 St Philip

GEO. F. HARTT, Agent for the Delaware and Hudson Canal Co.'s

For CARPETS, OIL CLOTHS or CURTAINS, visit JAS. BAYLIS & SON—459 & 461 NOTRE DAME ST

Tyrrell Stephen, laborer, r 36 Aylmer
Ulley Albert J., Canada brush works, 18 and 20 Little St Antoine
Ulley John, laborer, 31 Forfar
Ulley William Henry, brush manufacturer, 82 Bleury
Ulrich E. F., commission merchant, bds at 488½ Craig
Ulrich Wm., furrier, 42½ Chenneville
Underdown John, grocer, 14 Manufacturers
UNDERGROUND GAS MACHINE CO., John Martin, agent, 27 St Antoine

USHERWOOD JOSEPH,
house and sign painter, grainer, glazier, plain and decorative paper hanger, &c. Importer of decorations, fresco mouldings, &c.; whitewashing and coloring promptly attended to, 59 St Urbain

Uniacke Ed., laborer, r 33½ Desalaberry
Uniacke Ths., laborer, St Adolphus
UNION BANK OF LOWER CANADA, P. MacEwan, cashier; F. Nash, manager; A. J. Whitton, accountant, 383 Notre Dame cor St John
Union hall, 712½ Craig
Union house, John Drugon, proprietor, 713 Craig cor St Alexander
Union Machine Co., John C. Ford, manager, 23½ Cotté
UNION MARINE INSURANCE CO., (limited) OF LIVERPOOL, ENGLAND, John Popham, representative, 93 St François Xavier
Union Musicale Hardy, 203 Notre Dame
UNION MUTUAL LIFE INSURANCE CO. OF MAINE, C. B. Cushing, general manager; A. F. Hall, cashier, Exchange Bank building, 102 St François Xavier
UNION NAVIGATION CO., hon. J. H. Bellerose, president; Charles H. Lefaivre, secretary-treasurer, 10½ Port
UNION ST JOSEPH, Alphonse Thomas, president; Benj. Frigon, 1st vice-president; Antoine Bourdon, secretary; Moïse Martin, treasurer, 878 St Catherine
Union Suspender Co., H. Bornstein, agent, 210 St James
UNION TYPOGRAPHIQUE JACQUES CARTIER, No. 145, 111 Notre Dame
UNITARIAN CHURCH, Church of the Messiah, rev. John Cordner, LL.D., minister; rev. John B. Green, jun., minister, Beaver Hall hill
UNITED STATES AND CANADA EXPRESS CO., D. T. Irish, agent, 84 and 86 St François Xavier
UNITED STATES CONSUL GENERAL, William A. Dart, 145 St James, bds at St Lawrence hall, 139 St James
UNITED STATES (THE) REPORTING AND COLLECTING ASSOCIATION, head office Chicago, Ill., Gundlack & Co., agents, 251 St James
UNIVERSITY LYING-IN HOSPITAL, Mrs. Hannah, matron, 93 St Urbain
UNIVERSITY McGILL COLLEGE, Medical Faculty, Upper University, Faculty of Arts, University buildings, 803 Sherbrooke, Faculty of Law and High School, cor Dorchester and University
UNIVERSITY OF BISHOP'S COLLEGE, MEDICAL FACULTY, A. H. David, M.D., D.C.L., dean; Jean Lukin Leprohon, M.A., M.D., professor of hygiene; Richard A. Kennedy, A.M., M.D., C.M, professor of surgery, cor St George and Ontario
Upton Edward, engineer, 134 Forfar
Upton Edward, guardian G.T.R., 134 Forfar
Upton Frs., 140 Forfar
Upton Philip, fitter, bds at 134 Forfar
Urquhart Alex., 21 Côte des Neiges road
Urquhart E. & B., grocers, 121 St Urbain and 476 Dorchester
Urquhart James, collector, r 12 Youville
Urquhart James K., general merchant, 32 St Sacrament, h 28 Mance
Urquhart John, 121 St Urbain
Usereau Joseph, carter, 119 Barré
Utting Wm., 546 Lagauchetière
VACHER REV. A., St James Roman Catholic church, 767 St Catherine
Vadeboncœur J. Bte., carter, 170 Lagauchetière
Vadeboncœur N., clerk, 300 St Lawrence
Vadeboncœur Mrs. N., dressmaker, 300 St Lawrence
Vadeboncœur Trefflé, barber, 157 Lagauchetière
Vadenais Jos., nailmaker, 130 Workman
Vadenais Octave, carter, 108 Workman
Vaillancourt Albert, laborer, r 28 St Felix
Vaillancourt Charles, carriagemaker, 18 Hermine
Vaillancourt Charles, tailor, 755½ Craig
Vaillancourt Ed., saloonkeeper, 34 Papineau sq, h 25 Lagauchetière
Vaillancourt Félix, laborer, 85 Maple
Vaillancourt François, blacksmith, 148 Seaton
Vaillancourt H., professor St Joseph's Commercial academy, 440 St Joseph
Vaillancourt J. Bte., carter r 402 Beaudry
Vaillancourt J. Bte., laborer, 111 Durham
Vaillancourt Jacques, carter, 439 Montcalm
Vaillancourt Janvier A., of Wiley & Vaillancourt, 253 St Lawrence, St J. Bte. village
Vaillancourt Jos., carpenter, 314 Amherst
Vaillancourt Jos., laborer, r 110 Montcalm
Vaillancourt Joseph, laborer, r 12 St Margaret
Vaillancourt Joseph, shoemaker, 402 Montcalm
Vaillancourt Miss Philomène, bdg hse, 399 Seigneurs
Vaillancourt Moïse, shoemaker, 7 Lagauchetière lane
Vaillancourt Mrs. A., wid Jos., r 110 Montcalm
Vaillancourt Mrs. M., wid Oct., 424 Ontario
Vaillancourt Napoléon, carpenter, 53 Lusignan
Vaillancourt Octave, carter, r 4 Amherst
Vaillancourt Onésime, shoemaker, 345 Panet
Vaillancourt P. H., professor, r 359½ Richmond
Vaillancourt Siméon, laborer, r 19 Cathedral
Vaillancourt Simon, carter, 19 Rolland lane
Vaillant Léon, carter, 21 St Alphonse
Vaillant Louis, joiner, Manufacturers
Vainer Sévère, laborer, r 477 Seigneurs

Celebrated LACKAWANNA Coal by the Ton or Cargo, 24 Victoria Square.

JAS. BAYLIS & SON—CARPET, OIL CLOTH & CURTAIN WAREH'SE—459 & 461 NOTRE DAME ST

Valade Augustin, wheelwright, 35 St Charles Borromée, h 188 Drolet
Valade F., bds at 332 Jacques Cartier
Valade Gustave, clerk, bds at 59 St Dominique
VALADE JOSEPH, boots and shoes, 133 Notre Dame, h 1 Gosford
Valade Jos., carriagemaker, 146 Dufferin
Valade Jos., clerk, 18 Boyer lane
Valade Jos., stonecutter, 593 St Dominique
Valade Jos., wheelwright, 255 William, h 164 Murray
VALADE MOISE, Maison de Londres, 45 Chaboillez sq, opp Railway depot
Valade Tous., cooper, 83 Workman
VALADE TELESPHORE, 45 Chaboillez sq
VALE COAL, IRON AND MANUFACTURING CO., Robert C. Adams, agent, 14 Custom House sq
Vale Lawrence, laborer, r 114 Shannon
Valensky Henry, tobacconist, 156 St Lawrence
Valentin Mrs. B, wid George, 696 Dorchester
Valeur Claude, gardener, 292½ Ontario
Valin Abel, contractor, 506 Ontario
Valin Calixte, bricklayer, 1 Josephine lane
Valin Célestin, mason, r 289 Sydenham
Valin Charles, stonecutter, 23 Louis Hypolite
Valin George, hairdresser, 103 St Antoine
Valin Mrs., fruits, 26 St Lawrence market, h Mignonne
Valin Norbert, stonecutter, 257 St Christophe
Valiquette Alfred, barber, 444 St Catherine
Valiquette Alfred A., finisher, bds at 492 St Mary
VALIQUETTE ALPHONSEe, importer of fancy and staple dry goods, wholesale and retail, 31 and 33 St Joseph
Valiquette Alphonse, joiner, 495 St Dominique
Valiquette Alphonse, joiner, 221 Panet
Valiquette Aristide, carter, r 213 Panet
Valiquette Casimir, mason, r 458 Jacques Cartier
Valiquette Denis, shoemaker, 28 St Emery
Valiquette Edmond, finisher, Monet lane
Valiquette Edouard, blacksmith, 111 Versailles
Valiquette Eustache, carter, 213 Panet
Valiquette F S., grocer, 129 Richardson
Valiquette Frs., pork butcher, 15 Bonsecours pork market, h 148 Montcalm
Valiquette Isidore, bricklayer, 6 Poêle lane
Valiquette J. L. T., clerk, r 1 St Elizabeth
Valiquette Jos., carter, 417 Jacques Cartier
Valiquette Jos., carter, 72 Visitation
VALIQUETTE LENFROI, blacksmith and manufacturer of stonemasons' tools, 187 St Charles Borromée
Valiquette Louis, grocer and butcher, 14 Ontario, h 12 Ontario
Valiquette Louis, laborer, 84 Sydenham
Valiquette Miss Victorine, fancy store, 490 St Mary
Valiquette Mrs. Anastasie, wid Félix, 225 Sanguinet
Valiquette Nap., barber, 235 St Joseph
Valiquette Philéas, barber, r 293 Montcalm
Valiquette Philéas, painter, bds at 241 German
Valiquette Pierre, driver, 490 and 492 St Mary
Valiquette Roch, joiner, 42 Sanguinet
Valiquette Stanislas, grocer and butcher, 14 Ontario, h 12 Ontario
Valiquette Théophile, bricklayer, 32 Payette
Valiquette Victor, driver, 271 Beaudry
Vallance Chas., laborer, r 162 Young
Vallance Hugh, jun., boilermaker, 110 Wellington
Vallance Hugh, sen., boilermaker, 110 Wellington
Vallary Francis, bricklayer, 946 Dorchester
Vallée Baptiste, laborer, 101 Duquette lane
Vallée Guillaume, clerk, 208 German
Vallée Henri, customs office, 93 St Charles Borromée
Vallée Jos., mail clerk, 247 St Urbain
Vallée Michel, joiner, 26 Dominion
Vallée Mrs. C., wid Jos. D., 93 St Charles Borromée
Vallée Mrs. Emilie, wid Henri, caretaker, 53 St James
Vallée Mrs. Louise, wid Alex., 226 St Denis
Vallée Mrs. Rose, wid Maxime, fruit store, 394 St Mary
Vallée Narcisse, grocer, 259 Ontario, h 257 Ontario
Vallée Octave, bookkeeper, 144 German
Vallée Octave, trader, 72 Fulford, h Workman
Vallerand Xavier, carpenter, 101 Wolfe
Valley Michael, engineer, 117 Grand Trunk
VALLEYFIELD PAPER MILLS, Alexander Buntin, proprietor, Valleyfield, head of Beauharnois canal, office and warehouse, 345 St Paul
Vallière Joseph, cigar maker, 152 Wolfe
Vallière Jos., painter, r 33 St Vincent
Vallière Michel, bricklayer, 304 Logan
Vallière Mrs. Lucie, wid Janvier, 54 Montcalm
Vallière Pierre, shoemaker, 47 Durham
Vallière Yves, joiner, 293 Wolfe
Vallières Frs. X., grocer, 18 St Felix
VALLIÈRES OLIVIER, grocer, and proprietor Mount Royal hotel, 317 and 319 St Lawrence, St J. Bte. village
VALLIÈRES S. D., grocer, wine, spirit and provision merchant, 183 Guy, h 181 Guy
Valois Alfred, sacristan Bonsecours church, and director of Bonsecours school, 45 Commissioners
Valois Alp., storeman, 181 St Urbain
Valois Dr. M. F. E., inspector Ottawa Agricultural Insurance Co., 97 St James, h Valoisville
Valois Jos., engineer, r 36 St André
Valois Joseph M., of Beauchemin & Valois, 172 Drolet
Valois Jules, clerk, 64 St Antoine
Valois Narcisse, of N. Valois & Co., 64 St Antoine
VALOIS REV. L. E. A., R. catholic, Hochelaga
VALOIS REV. N. A., R. catholic, vicar St Bridget's church, 30 Seaton
Valois Zotique, com traveller, 25 Mondelet
Valrand Edward, cabinetmaker, 527 William
Van Alstyne Chs., moulder, 103 Ottawa
Van Alstyne Norman, 297 Richmond
Vanasse Fabien, advocate, of Trudel, Taillon & Vanasse, 182 Notre Dame, h 439 St Denis

LAMBERT'S Museum, Best Place of Amusement in the City, 301 Notre Dame Street.

rocer and butcher, 14

icklayer, 32 Payette
r, 271 Beaudry
, r 162 Young
ilermaker, 110 Welling-

ilermaker, 110 Welling-

ayer, 946 Dorchester
r, 101 Laquette lane
, 208 German
office, 93 St Charles

, 247 St Urbain
6 Dominion
. D., 93 St Charles Bor-

d Henri, caretaker, 53 St

l Alex., 226 St Denis
Maxime, fruit store, 394

er, 259 Ontario, h 257

eeper, 144 German
72 Fulford, h Workman
penter, 101 Wolfe
er, 117 Grand Trunk
PER MILLS, Alexander
Valleyfield, head of Beau-
and warehouse, 345 St

maker, 152 Wolfe
r 33 St Vincent
ayer, 304 Logan
id Janvier, 54 Montcalm
aker, 47 Durham
293 Wolfe
er, 18 St Felix
R, grocer, and proprietor
317 and 319 St Lawrence,

grocer, wine, spirit and
183 Guy, h 181 Guy
n Bonsecours church, and
urs school, 45 Commis-

181 St Urbain
inspector Ottawa Agri-
o., 97 St James, h Valois-

r 36 St André
auchemin & Valois, 172

St Antoine
Valois & Co., 64 St An-

, R. catholic, Hochelaga
. catholic, vicar St Brid-
on
aveller, 25 Mondelet
etmaker, 527 William
lder, 103 Ottawa
97 Richmond
te, of Trudel, Taillon &
ame, h 439 St Denis

JAMES BAYLIS & SON keep on hand the best makes in BRUSSELS and TAPESTRY CARPETS

Vanasse Frank, brickmaker, r 47 St Philip
VAN BUEREN F. LAMMERTS, French Evangelical missionary, 413 Craig
Vanbuskirk John H., of Leckie, Matthews & Co., Boyd cottage, Dorchester av
Vancour John, finisher, 338 Craig
VANDAL GEOFFREY C., dispensing chemist, 182 Bleury, h 71 Upper St Urbain
VANDAL PHILIPPE, B.C.L., advocate, 251 St James, bds at 198 St Constant
Vandamme Adolphe, boilermaker, 561 William
Vandamme J., boilermaker, r 22 Hunter
Vandamme Jos., boilermaker, 561 William
Vandandaigne Joseph, clerk, 156 Montcalm
Vandelac Auguste, jun., carter, 405 Beaudry
Vandelac Auguste, sen., carter, 407 Beaudry
Vandelac F. X., laborer, r 318 Durham
Vandelac George, laborer, r 48 Mountain
Vandelac Joseph, laborer, r 48 Mountain
Vandelac Mrs., 419 Durham
Vandelac Mrs. Sarah, wid J. Bte., 325 Matthew
Vandelinde Arthur, carter, 641 St Lawrence
Vandenkoornhuyse Albert, of Morice, Vanden & Co., 80 St Hubert
Vandevliete Thos., caretaker Public Works department, 599 St Lawrence
Vanduren Adolphe, professor of music, bds at 485½ Craig
Vaneti A. Costino, laborer, r 58 Panet
Vanier Albert, clerk, 304 Mignonne
Vanier Bazile, planing mill conductor 120 Panet
Vanier Edmond, grocer, 34 St Philip, h 23 St Philip
VANIER & GRAVEL, general dry goods, 223 and 225 St Lawrence, St J. Bte. village
Vanier Grégoire, joiner, Charron
Vanier J. Bte., joiner, 461 Seigneurs
Vanier Sévère, laborer, r 477 Seigneurs
Vanier Treffié, clerk, bds at 59 St Dominique
Vanier Xavier, currier, 250 Seaton
Vanloo Geo., laborer, Quebec Gate barracks, 2 St Paul
Van Luppen François, artist and sculptor, 170 Drolet

VANNECK & GREEN,
STOCK AND EXCHANGE BROKERS,
Office, 22 St John

VANNECK JOHN T., of Vanneck & Green, St Antoine hall, 218 St Antoine
Vanneck Mrs. C., wid Thos., 218 St Antoine
Vannienwenhuyse Harry, nailer, 517 William
Vannier Benjamin, laborer, 315½ St Joseph
Vannier Joseph, laborer, 370 Dorchester
Vannier Ovide, laborer, 106 Seaton
Vanoni Louis, laborer, r 58 Panet
Vard Mrs. Lily, milliner, 635 St Joseph
Varennes & Contrecoeur Stage Office, 155 St Paul
Varey Frank G., agent, 68 Coursol
VAREY GEORGE, bookkeeper at Lovell Printing and Publishing Co.'s establishment, 68 Coursol
Varey Louis, carpenter, 147 Maple
Vari Mrs. Rosalie, wid Raphael, r 84 St Antoine
Varin Benjamin, laborer, 132 St Martin
Varin Adolphe, express driver, and bdg hse, 198 St Constant
Varin Ernest, clerk, 31 St Elizabeth
Varin Eugène, clerk Court of Appeal, 124 St Christophe
VARIN J. B., superintendent Cadastre of Montreal, res at Laprairie
Varin Joseph, laborer, bds at 7 St Claude
Varin Miss Louise, school teacher, 35 Manufacturers
Varin Mrs. Angèle, wid Louis, 351 Matthew
Varin Mrs. M., wid T., r 363 Beaudry

VARNER H.,
PATTERN AND MODEL MAKER,
15 Hermine, h 113 St George

Varrennes Laurent, laborer, bds at 206 College
Vary Joseph, laborer, 143 Railway track
Vary Jos., shoemaker, 74 Chatham
Vary Moïse, clerk, 183 Dorchester
Vasbook Bastien, tailor, 86 Montcalm
Vass Henry, bookkeeper, 82 Mansfield
Vasseur Mrs. Monique, wid J. Bte., dressmaker, 3 Cathedral
Vaudry Charles, of Cauchon & Vaudry, 203 Drolet
Vaudry Ephrem, blacksmith, 10 Robin lane
Vaudry Joseph, carter, 132 Visitation
Vaudry Léandre, joiner, 377 Logan
VAUGHAN MAXWELL MONTGOMERY, clerk St Gabriel market, 50 Montmorenci
Vautain Eusèbe, nailer, 116 Delisle
Vauthier Jean, ship carpenter, 61 and 63 Manufacturers
Vautier Philippe H., ship carpenter, 34 Prince, h 194 Ann
Vaux William, laborer, 199 Congregation
Vayer Simon, joiner, 7 Sanguinet
Végiard Alp., shoemaker, 124 Visitation
VEILLEUX LÉON, Mount Royal laundry, 370 St Lawrence
Veilleux Miss Ovide, laundress, 215 Jacques Cartier
Veit Fred., professor of music, 10 Latour
Venables John, music teacher, r 194½ St George
Vénance Frs., laborer, r 179 St Paul
Vendelet Jos., carter, 93 Campeau
Vendet Mrs. Délima, wid Michel, 48 St Denis
Vendette Jos., watchmaker and jeweller, 271 St Lawrence
Vendette Louis, laborer, 503 William
Venne Alexander, bookbinder, 483 St Mary
Venne Alexis, of Magnan & Venne, 380 Mignonne
Venne Alphonse, carter, 23 Dupré lane
Venne Alphonse, laborer, r 342 Beaudry
Venne Clément, policeman, 244 Jacques Cartier
Venne J. Bte., 351 Panet
Venne Joseph, bookkeeper, 519 Ontario
Venne Joseph, joiner, 200 St Urbain
Venne Jos., laborer, 290 Panet
Venne Jos., shoemaker, 283 Panet
Venne Magloire, stonecutter, r 343 Panet
Venne Séraphin, contractor and joiner, 193 St Christophe
Venning George, of Jolly & Venning, 17 Berthelet

LAMBERT'S Museum, Instructive Amusements, 301 Notre Dame Street.

JAS. BAYLIS & SON—CARPET, OIL CLOTH & CURTAIN WAREH'SE—459 & 461 NOTRE DAME ST

VENNOR HENRY, 371 St Antoine
VENNOR HENRY G., F.G.S., Geological survey, 7 St James, h 46 Lorne av
Vennor Mrs. H., wid Edw., 264 University
Verboncoeur Eusèbe, laborer, 145 Wolfe
Verdon Clement, gardener, 335½ St Lawrence
Verdon Alphonse, cooper, r 492½ St Dominique
Verdon Alex., carter, 211 College
Verdon Alp., varnisher, 124 Richardson
Verdon André, laborer, 71 Berri
Verdon Antoine, nailer, r 668 St Bonaventure
Verdon Camille, printer, 112½ Craig
Verdon Cyrille, joiner, 109 Chatham
Verdon Félix, carter, 5 Poêle lane
Verdon Frs., shoemaker, 464 St Joseph
Verdon Michel, cooper, 581 St Lawrence
Verdon Miss Eulalie, tailoress, bds at r 82 German
Verdon Miss Louisa, saloon, 2 Port cor Common
Verdon Mrs. F., wid F., milliner, 464 St Joseph
Verel Pierre, tinsmith, 244 Lagauchetière
Verette Chs., laborer, 412 St Mary
Verity Chs., clerk, 118 St George
Verity Fred. G., clerk, 118 St George
Verity Mrs. Ann, wid Dr. Fred., 118 St George
Vermette Edouard, laborer, bds at 32 St Louis
Vermette François, 46 Jacques Cartier
Vermette George, fruit dealer, Bonsecours market, h Coteau St Louis
Vermette Joseph, stonecutter, 56 St Hypolite
Vermette Jean, carter, 39 Campeau
VERMONT CENTRAL LINE FREIGHT AND TICKET OFFICE, F. Picard, ticket agent; George Phippin, freight agent, 136 St James
Vernon Camille, printer, 112½ Craig
Vernon John, bds at 511 Lagauchetière
VERNON REV. J. A., minister French Evangelical Protestant church, 1 St Elizabeth
Verrault Chas., laborer, r 212 Seaton
VERREAU REV. L'ABBÉ H. A., principal Jacques Cartier Normal school, 136 Notre Dame
Verreau X., laborer, 189 Montcalm
Verreault Mrs. Lucie, wid Augustin, 226½ Sydenham
Verreault Pierre, laborer, 22 St Adolphus
Verret B., of Verret, Stewart & Co., res at Quebec
VERRET, STEWART & CO., commission merchant, 377 and 379 Commissioners, warehouses, 28 Foundling
Verrier Joseph, laborer, 29 St Louis
Verronneau Dosithée, joiner, 420 Durham
Verronneau Mrs. J., wid Guillaume, 235 Beaudry
Versaille Jos., of Versaille & Marceau, 412 Jacques Cartier
Versaille & Marceau, grocers, 479 and 481 Ontario
Versailles Alfred, butcher, 44 St Anns market, h 62 St Philippe, Town of St Henry
VERSAILLES ANTOINE, butcher, stall 28 St Anns market, h 116 Rose de Lima, Town of St Henry
Versailles Jos., carter, r 540 St Mary
Versailles Jos., jun., of Versailles & Laflamme, 309 St Joseph
Versailles Jos., trader, cellar 1 and 18 Bonsecours market, h 412 Jacques Cartier
Versailles Jos., sen., 309 St Joseph
VERSAILLES & LAFLAMME, general roofers; we have always on hand, for sale, at the lowest market value, felt, composition, coal tar and gravel; offices 313½ St Joseph and 49 Barré, factory Gareau st, Town of St Henry. *See Adv facing Index to Advertisers' names*
Versailles Louis, gilder, 15 St Margaret
VERSAILLES M. O., general dry goods, 287 St Joseph, h 285 St Joseph
Versailles Nazaire, butcher, stalls 30 and 31 St Anns market, h 309½ St Joseph
Versailles Prosper, butcher, stall 29 St Anns market, h 115 Chatham
Vertefeuille Joseph, laborer, r 130 Durham
VERVAIS EDOUARD, proprietor Hotel du Palais, 62 St Gabriel
Vervais Léandre, 60 St Gabriel
Vervais Léon, of Gauttier & Vervais, 556 Craig
Vervais Léon, restaurant, 554 Craig, h 556 Craig
Verville Clovis, of Clovis Verville & Co., 464½ St Joseph
Verville Clovis, & Co., hatters and furriers, 464½ St Joseph
Veseau Célestin, engineer, 289 Grand Trunk
Vésineau Elzéar, joiner, 67 Chaboillez
Vesselle Chas., machinist, 335 Lagauchetière
Vesson Charles, merchant, r 33½ Desalaberry
Veubert Pierre, laborer, r 274 Seaton
Veuilleux Léon, laborer, 370 St Lawrence
Vezeau Charles, laborer, 421 Visitation
Vezeau Miss Emma, milliner, 158 St Christophe
Vézina Adolphe, laborer, r 105 Jacques Cartier
Vézina Adolphe, laborer, 306 Logan
Vézina André, mason, 591 Upper Sanguinet
Vézina Antoine, joiner, 159 St Joseph
Vézina Aristide, laborer, 361 Sydenham
Vézina Augustin, carriagemaker, 91 Beaudry
Vézina Chs., hotelkeeper, 1 Commissioners, h 129 Seaton
Vézina Ed., carpenter, 287 St Urbain
Vézina Edouard, tobacconist, 277 St Lawrence, h 275 St Lawrence
Vézina Elie, carpenter, bds at 268 St Joseph
Vézina François, laborer, 48 Quesnel
Vézina Gédéon, bricklayer, 144 Railway track
Vézina Hormisdas, pork butcher, stall 31 St Lawrence market, h 164 St Constant
Vézina J., horse shoer, 180 Vitré, h 29 St Emery
Vézina Jérémie, carter, r 344 Beaudry
Vézina Jos., baker, 216 Aqueduct
Vézina Jos., barber, 432 St Joseph
Vézina Jos., barber, 483 St Catherine
Vézina Jos., carpenter, 210 McCord
Vézina Jos., grocer, 159 Lagauchetière, h 32 Beaudry
Vézina Jos., joiner, 79 Barré
Vézina Jos., laborer, r 299 Durham
Vézina Maxime, laborer, r 297 Durham
VÉZINA MAXIME, proprietor Hotel du Nord, 131 St Paul
Vézina Nelson, grocer, 3 Commissioners, h St Paul
Vézina Octave, laborer, 279 Matthew
Vézina Olivier, laborer, r 243 Seaton
Vézina Rodrigue, grocer, 67 Maple
Vézina Xavier, shoemaker, 291 Mignonne

LACKAWANNA Coal is cheapest and most satisfactory for Steam

JAMES BAYLIS & SON keep constantly on hand a large stock of Curtain Materials and Cornices

Viathou Paul, marble cutter, 21 St François
Viau Chs., 591 Mignonne
Viau Eusèbe, shoemaker, 158 Dufferin
Viau Félix, grocer, 133 Dufferin
VIAU & FRÈRE, manufacturers of the celebrated self-raising flour, crackers, biscuits, cakes, aërated bread, confectionery, &c., 518 to 520 St Mary
Viau Gédéon, laborer, 30 Forgue av
Viau Hermenégilde, contractor, 39 Forgue av
Viau Ismaël, shoemaker, 365 Richmond
Viau J. Bte., laborer, 408 Panet
Viau Jérémie, joiner, 364 Sydenham
Viau Joseph, baker, 28 Amherst
Viau Léandre, stonecutter, 233 St Dominique
Viau Léon, laborer, 144 St Martin
Viau Louis, joiner, 511 Dorchester
Viau Mrs. Marie, wid Antoine, 414 Jacques Cartier
Viau Napoléon, trader, 444 Mignonne
Viau Nicolas, laborer, 408 Panet
Viau Octave, laborer, r Centre
Viau Olivier, plasterer, 20 St Constant
Viau Pierre, 274 St Constant
Viau Pierre Z., of Lefebvre & Viau, 33 St Louis
Viau Stanislas, trader, 290 Visitation
Viau Théodore C., of Viau & Frère, 510 St Mary
Viau Thomas, grocer, 160 St Martin
Viau Toussaint, trader, 187 St Elizabeth
Viau Vital, laborer, r 441 Montcalm
Vick Nathaniel, shoemaker, 129 Vitré
Vickery Geo. H., machinist, r 161 Vitré
Vickman Hugh, sawmaker, 733 St Bonaventure
Vickson Albert, quarryman, 202½ Amherst
VICTOR HUDON COTTON MILLS CO., Victor Hudon, president; F. C. Charbonneau, secretary-treasurer; Geo. H. Nye, manager; manufactory at Hochelaga; office 15 Le Royer
VICTORIA COAL MINING CO., Anderson, McKenzie & Co., agents, 309 Commissioners
VICTORIA COFFEE AND CHOP HOUSE AND TEMPERANCE DINING ROOM, 192 McGill. *See Adv at end of book*
VICTORIA DRUG HALL, John Lewis & Co., proprietors, cor St Radegonde and Craig
VICTORIA FACING MILLS, N. R. Mudge proprietor, St Gabriel locks, office 208 St Patrick
VICTORIA HOTEL, A. E. Sargent, proprietor, 13 and 15 Latour
Victoria Ice office, Smith & Tester, 12 St Radegonde
Victoria Ice office, William Fraser, proprietor, 184 Bleury
VICTORIA LIVERY STABLES, William Patterson, proprietor, 27 Cotté
VICTORIA MISSION CHAPEL, Conway n Menai
VICTORIA MUTUAL FIRE INSURANCE CO. OF CANADA, A. A. Dickson, general manager, Barron block, 162 St James
VICTORIA SKATING CLUB, Arthur H. Plimsoll, secretary-treasurer, 10 Western chambers, 22 St John cor Hospital; Isaac Lee, guardian of rink, 49 Drummond n Dorchester
Victoria University, Thos. Desnoyers, caretaker, Pine av
VICTORIA STRAW WORKS, W. C. Ravenhill, manager, rear entrance, 66 Fortification lane, 79 to 89 St James, bleachery 232 Colborne av
VICTORIA TRUSS FACTORY, Richard S. Latham, proprietor; artificial limbs and all kinds of surgical appliances, wholesale and retail, Craig cor Bleury
VICTORIA WIRE WORKS, A. Décarie, manufacturer, 570 Craig. *See Adv p 7*
VICTORIA WORKS, iron rails, &c., Pillow, Hersey & Co., 98 and 104 Mill
VICTORIEN BROTHER, superior Christian Brothers College, Longueuil
Vidal Israël, joiner, 178 St Martin
VIDRICAIRE ALBERT, groceries and provisions, 110 and 112 Craig, h 44 St Ignace
VIDRICAIRE CLÉOPHAS, hotelkeeper, 15 St Lawrence
Vidricaire Edmond, carter, 99½ Jacques Cartier
Vidricaire Joseph, grocer, 38 Visitation
Vidricaire Médelgie, carter, 55 Voltigeurs
Vien J. Bte., joiner, 100 Beaudry
Vigeant Isaac, barber, 240 Sanguinet
Vigeant Jos., joiner, 160 Beaudry
Vigeant Jos., laborer, r 349 Panet
Vigeant Mrs. A., wid Ambroise, 160 Beaudry
Vigeault J. Bte., tinsmith, plumber and roofer, 199 Montcalm
Viger Alf., tailor, 224 Panet
Viger Alp., tailor, 275 Beaudry
Viger Amedée, of Beaudry & Viger, 269 Notre Dame
Viger Benjamin, shoemaker, r 144 Sydenham
VIGER CATTLE MARKET, John O'Reilly, clerk; A. Robert, assistant clerk, 277 Craig
Viger Chs., cabinetmaker, bds at 708 St Catherine
VIGER GARDENS, Louis Keersse, guardian; Jos. Guilbault, assistant, 311 to 368 Craig, Viger sq
Viger J. Bte., laborer, Ropery n Centre
Viger J. E., clerk, 164½ Montcalm
Viger Jérémie, carter, 277 Papineau road
Viger Henri L., clerk, 180 Amherst
Viger L. H., clerk, 607 St Catherine
Viger Miss, French and English academy, 586 Mignonne
Viger Mrs. C., wid A., 227 St Constant
VIGER SQUARE HOTEL, Félix Sylvestre, proprietor, 311 and 313 Craig
Vigneau Joseph, boatman, 115 Durham
Vigneault Moïse, boatman, 56 St Alphonse
Vigreux Clément, gardener, r 13 Leduc lane

VILBON C. A., Advocate, 12 St James, h 275 St Lawrence, St J. Bte. village

VILLA MARIA, formerly called Monklands, first educational establishment for young ladies, conducted by the sisters of the Congregation of Notre Dame, rev. sister St Providence superioress, Côte St Antoine
Villars L., cloth merchant, 260 St Charles Borromée
Villemaire Jean, laborer, 336 Montcalm
Villemaire Joseph, moulder, r 782 St Bonaventure

and Domestic uses, GEO. F. HARTT, 24 Victoria Square.

JAS. BAYLIS & SON—CARPET, OIL CLOTH & CURTAIN WAREH'SE—459 & 461 NOTRE DAME ST

Villemaire Mrs. Dom., wid Ed., 135 German
Villeneuve Arsène, shoemaker, r 208 Sydenham
Villeneuve Casimir, of Bénard, Bastien & Cie., 230 St Hubert
Villeneuve Elias, clerk, 276 St Dominique
Villeneuve Elias, storeman, bds at 155 St Paul
Villeneuve Elzéar, of Marsoin & Villeneuve, res at Hochelaga
Villeneuve Eusèbe, carpenter, 423 Mignonne
Villeneuve Fabien, proprietor Villeneuve hotel, 71 and 71½ St Paul
Villeneuve Félix, proprietor Maison de Bonsecours, 155 St Paul
Villeneuve Félix, of Villeneuve & Gariépy, 155 St Paul
VILLENEUVE & GARIÉPY, general groceries, &c., 159 St Paul and 1 and 3 St Claude
Villeneuve hotel, Fabien Villeneuve, proprietor, 71 and 71½ St Paul
Villeneuve Israël, shoemaker, 161 Panet
Villeneuve J. B., butcher, stall 17 and 51 Bonsecours market, h 106 Visitation
Villeneuve J. E., appraiser, Custom house, 1 Common
VILLENEUVE J. O., soap and candle manufacturer, 50 Papineau sq, h 316 St Lawrence, St J. Bte. village. *See Adv at end of book*
Villeneuve Jacques, excise officer, Custom House sq, h 193 Craig
Villeneuve Jean Baptiste, blacksmith, r 53 Lusignan
Villeneuve Jos., baker, r 172 Visitation
Villeneuve Jos., blacksmith, 497 Wolfe
Villeneuve Jos., butcher, 247 William, h 100 Canning
Villeneuve Jos., carpenter, St Catherine n Papineau road, h 8 St Catherine
VILLENEUVE JOSEPH OCTAVE, mayor of the Municipality of St Jean Baptiste village, and warden of county of Hochelaga, dealer in groceries, wines, liquors and provisions, 316 to 320 St Lawrence, cor Mile End, h Mount Royal av n Tollgate
VILLENEUVE & LACAILLE, wholesale grocers, wine and spirit merchants, 329 St Paul cor St Dizier
Villeneuve Louis, tailor, 162 St André
Villeneuve Mathias, Ville Marie Bank, 190 St Hypolite
Villeneuve Miss Georgiana, teacher, 423 Mignonne
Villeneuve Misses, millinery and hat store, 514 St Mary
Villeneuve Mrs. M., wid Benj., 96 St Felix
Villeneuve Narcisse, storeman, 260 Sanguinet
Villeneuve Nazaire, of Villeneuve & Lacaille, 25 St Denis
Villeneuve Octave, laborer, 421 St Catherine
Villeneuve Paul, tailor, 226 Beaudry
VILLENEUVE REV. ALPHONSE, 157 St Hubert
Villeneuve Thomas, tailor, 260½ Sanguinet
Vilmure Jean, tailor, 248 Sanguinet
Vinas Mrs. J., wid Jos., 182 St Charles Borromée
Vincelette Abraham, laborer, 480 St Catherine
Vincelette Joseph, clerk, 480 St Catherine
Vincelette Louis, laborer, 30 Dufresne
Vincelette Miss Alphonsine, school teacher, 184 Lagauchetière
Vincelette Mrs., wid Louis, hatter, 30 Dufresne
Vincelette Siméon, carpenter, 184 Lagauchetière
Vincent Aimé, laborer, 166 Montcalm
Vincent Alphonse, joiner, 148 St Martin
Vincent André, of Trudel & Vincent, 285 Dorchester
Vincent Arthur, sculptor, 82 St Louis
Vincent Baptiste, coachman, 517 Craig
Vincent Eusèbe, grocer, 564 St Catherine cor Montcalm
Vincent Evariste, shoemaker, 121 Sydenham
Vincent F. X., joiner, 193 Durham
Vincent Félix, bailiff, 16 St Vincent, h 36 Labelle
Vincent Geo., sculptor, 307 Sanguinet
Vincent J. Bte., baker, 86 Workman
Vincent J. Bte., boilermaker, 142 St Martin
VINCENT J. BTE. HENRI, agent, 205 Wolfe
Vincent Joseph, laborer, 268 Visitation
Vincent Joseph, pleasure boats, 135 Water cor Montcalm, repairing shop 2 St Paul
Vincent L. J., Inland revenue, Custom House sq, res at Longueuil
Vincent Louis, boiler maker, 60 Fulford
Vincent Michel, blacksmith, r 21 Durham
Vincent Mrs. Agnes, wid B., restaurant, 517 Craig
Vincent Mrs. J., professor of singing and voice culture, 146 Mansfield
Vincent Napoléon, laborer, 174 German
Vincent Octave, joiner, 391 Sydenham
VINCENT TREFFLÉ, livery and boarding stable, 111 St Hubert, bds at 129½ St Bonaventure. *See Adv at end of book*
Vincent Trefflé, saddler, 92 St Bonaventure
Vine Henry, engine driver, 141 Nazareth
VINEBERG HARRIS, second hand clothing, 653 Craig
Vineberg Isaac, tailor, new and second-hand clothes, 625 Craig, h 625½ Craig
Vineberg J., second-hand clothing, 14 St George
Vineberg Jos., hatter and furrier, 117 St Joseph
VINEBERG MOSES, hatter and furrier, wholesale and retail dealer in hats, caps and furs, 220 St Lawrence
Vineberg S., clerk, 104 Notre Dame
Vinet Arsène, laborer, r 588 Lagauchetière
Vinet Avila S., of Vinet, Bélanger & Vinet, 231 St Paul
VINET, BELANGER & VINET, sole proprietors and manufacturers of Chavasse's patent boiler purger and remover, office 227 and 229 St Paul (at A. Dubord & Co.'s). *See Adv at end of book*
Vinet Chs., joiner, 155 Panet
Vinet Contant, of A. Dubord & Co., 80 Berri
Vinet Frs., baker, 231 St Paul
Vinet J. Bte., of A. Dubord & Co., and Vinet, Bélanger & Vinet, 80 Berri
Vinet J. Bte., com traveller, 261 St Christophe
Vinette François, laborer, 77 Quesnel
Vinette Régis, hotel, 54 Common
Vinning Mrs. L. R., fruits and confectionery, 433 St Lawrence, h 431 St Lawrence
Violetti Geo., musical instrument maker, 201 Wolfe

LAMBERT'S Museum, Bazaar and Art Gallery, 301 Notre Dame Street.

JAMES BAYLIS & SON—COCOA MATTING, MATS, & STAIR RODS—459 & 461 NOTRE DAME ST

Vipond George, of Vipond, McBride & Co., bds at Ottawa hotel, 246 St James
VIPOND, McBRIDE & CO., wholesale fruit and provision merchants, 385 and 387 Commissioners
Vipond Mrs. Jane L., wid John, 97 St Constant
VIPOND T. S. & J., wholesale produce merchants, 13 William
Vipond Ths. S., of T. S. & J. Vipond, 87 German
Virion Charles A., bailiff Superior court, 12 St James, h 530 Ontario
Virolle Pierre, cabinetmaker, 60½ St Antoine

VIRTUE & CO.,
PUBLISHERS AND IMPORTERS,
C. C. Newton, manager, office, room 7, Union buildings, 43 St. François Xavier

VIRTUE JAMES, ale, porter and cider vaults, 39 St Vincent, h 84 Sanguinet
Virtue Mrs. E., wid Wm., 103 St Charles Borromée
Virtue Mrs. Elizabeth, wid R., school teacher, 189 Magdalen
Visitation Roman Catholic Model school, sister La Visitation, superioress, 181 Craig cor Visitation
Visset Thomas, clerk, 47 Latour
Vissière Emil, bartender, 37 St Lambert, h 27 Fortification lane
VISSIÈRE PIERRE, saloon, 37 St Lambert, h 27 Fortification lane
Vital Alexandre, laborer, r 124 St Elizabeth
Vitty David, clerk, 24 Wolfe
Vivian John, blacksmith, 61 St Etienne
Vogt Bastien, coachman, 172 St André
Vogt George, music teacher, 262 St George
Vogt Mrs. Evelina, wid Jos., hotelkeeper, 52 St Lawrence
Voizard Desiré, shoemaker, r 271 Seaton
Voligny captain Louis B., agent Richelieu and Ontario Navigation Co., 115 Cadieux
Volkart Adam, laborer, 51 Amherst
Volkel Emile R., of Reynolds & Volkel, 427 Notre Dame
Volkert Ferdinand, butcher, 44 Wolfe
Vollar William, carpenter and builder, 27 St Alexander, h 380 St Dominique
Von Bokum Hermann, importer, 43 and 45 St Peter, bds at 34 St Denis
Vondersmith W. Harry, actor, 157 Amherst
Vonscheidt Joseph, basket maker, 236 St Charles Borromée
Vosburgh J. S., contractor, 16 Patricia terrace, 96 Lusignan
Vosburgh Nach., tailor, 19½ St Urbain
Voss A. D., clerk, bds at Hotel du Canada, 17 St Gabriel
VOUGHT J. P., bookkeeper, Howe Sewing Machine Co., 435 Notre Dame, h 442 Richmond
Voyer Benjamin, of H. Benallack & Co., 450 Guy
Voyer Ed., laborer, 121 Richardson
Voyer Simon, joiner, 7 Sanguinet
Waddell Robt., laborer, 153 Amherst
WADDELL S., & CO., iron, steel and hardware merchants and dealers in railway supplies, 413 St Paul
Waddell Samuel, of S. Waddell & Co., 902 Sherbrooke cor Peel
Waddle James, laborer G.T.R., Manufacturers
Waddle T., fruits and confectionery, 697 Craig, h 699 Craig
WADE C. H., general agent Canada Farmers Mutual Fire Insurance Co., 8 Barron block, 162 St James, h 522 Dorchester
Wadsworth Fred., bookkeeper, 104 Durocher
Wadsworth Geo., brushmaker, 535 Craig, h 533½ Craig
Wadsworth Henry W., clerk, 57 Mayor
WAFER JAMES, carpenter and joiner, 289 to 291½ St Antoine
Wahorney George, laborer, r 80 St Maurice
WAID REV. T. B., city missionary, r 28 Bleury
Waide Mrs. Thomas, dressmaker, 448 St Joseph
Waide Thomas, 448 St Joseph
WAINWRIGHT G. H. R., secretary Metropolitan Bank of Canada, (in liquidation), 114 St James, h 40 St Mark
Wainwright Samuel, laborer, 19 St Henry
WAINWRIGHT WILLIAM, general passenger agent G.T.R., 23 Jacques Cartier sq, h 71 Mansfield
Wainwright Wm. H., manager, 40 St Mark
WAIT GEORGE, produce commission merchant, 94 McGill and 2, 4, and 6 William, h 19 Brunswick
Wait George, sen., 18 Latour
Wait James, contractor, 18 Latour
Wait Mrs. Emma, wid James, 118 Union av
Wake John, watchman, 131 Forfar
Wakefield Geo., sexton St James the Apostle church, 194 Canning

WALDREN CHARLES, house and sign painter, grainer, glazier, and ornamental paper hanger, 27 Bleury, h 139 Cadieux

Waldron Edward, tobacconist, 75 Seaton
Waldron J. Geo., coachman, 410 Seigneurs
Waldron Patrick, laborer, r 143 Murray
Wale James, 40 Queen
Wales George W., trader, bds at American house, 22 St Joseph
Wales Mrs. Rose., wid John, 295 Montcalm
Walford Wm., photographer, 807 Ontario
WALKER ALEXANDER, dry goods, wholesale, 186 McGill, h 40 McGill College av
Walker Alex., engineer, 157 Delisle
WALKER ALEX., hardware merchant, 441½ Notre Dame, h 115 Mansfield
Walker Alex., printer, 161 Vitré
Walker Arthur, clerk G.T.R., 49 Prince
Walker, Corcoran & Co., shirt and collar manufacturers and American laundry, 8 William
WALKER DAVID, proprietor Walker house, cor Front and York sts, Toronto
Walker Fred., policeman, 695 Mignonne
Walker Fred. W., clerk, 40 McGill College av

LAMBERT'S Museum, Magic Lantern, Reading, &c., 301 Notre Dame Street.

JAS. BAYLIS & SON—CARPET, OIL CLOTH & CURTAIN WAREH'SE—459 & 461 NOTRE DAME ST

WALKER HENRY W., general bookkeeper G.T.R., 23 Jacques Cartier sq, h 4 Stanley, summer residence Longueuil
WALKER HOUSE, David Walker, proprietor, cor Front and York sts, Toronto
Walker J. F., assistant auditor G.T.R., res at Longueuil
Walker James, bookkeeper, Mountain av

WALKER JAMES, & CO., importers of British and American hardware; artificial wood ornaments, 165 St James

WALKER JAMES, confectioner, 52 Bonsecours, h 84 St Louis
Walker James, laborer, 54 Menai
Walker Jas., laborer, Basin n Guy
Walker James, of Jas. Walker & Co., 115 Mansfield
Walker John, baker, 74 Forfar
Walker John, carter, 25 Napoleon
Walker John, fancy and dry goods, 129 Wellington, h 127 Wellington
Walker John A., clerk, 40 McGill College av
WALKER JOHN H., of Walker, Pallascio & Co., 437 St Dominique
Walker John J., of Walker, Corcoran & Co., 194 St Charles Borromée
Walker Joseph, carter, 204 Amherst
Walker Joseph, of Joseph Walker & Co., 18 University
WALKER JOSEPH, & CO., hardware commission merchants, 16 St John
Walker Jos., shoe cutter, 64½ Nazareth
Walker Kenneth, clerk, 18 University
Walker Mrs. Elizabeth, wid John, 192 St Charles Borromée
Walker Mrs. Margaret, wid Fred., 53 Ottawa
Walker Mrs. Mary, wid John, 139½ St Lawrence
Walker Neil, laborer G.T. R., 202 Aqueduct
WALKER, PALLASCIO & CO., wood engravers, 1 Bleury or Craig. *See Adv page 96 facing Street Directory*
Walker Richard, storeman, r 373 St Dominique
Walker Robert, junk store, 479 Dorchester
Walker Sutherland, clerk, 18 University
Walker Ths., fireman, bds at 576 Wellington
Walker W., restaurant, 384 Notre Dame

WALKER W. S., Importer of Diamonds, watchmaker and jeweller, 321 Notre Dame, opp Seminary, h Clarke av., Côte St Antoine

Walker W. Simpson, B.C.L., of Doutre, Doutre, Robidoux, Hutchinson & Walker, bds at Canada hotel, 17 St Gabriel
Walker Wm., plumber and painter, 76 McGill, bds at 626 Lagauchetière
WALKER WILLIAM, tinsmith, plumber, steam and gas fitter, 102 Ann, office 186 St Antoine, h 14 Bisson
Walklate Mrs. E., wid T., 268 St Antoine
Walklate Wm., draughtsman Mechanical office G.T.R., 268 St Antoine
Walkley James, caretaker, 167 St Peter
Wall Daniel, engineer, 197 Craig
Wall Henry, bookkeeper, 35 Perthius
WALL JAMES, builder, 15 Donegana
Wall Miss Anna, school teacher, 8 St Hubert
Wall Pat, machinist, 161 Delisle
Wall Richard, laborer, 12 Gain
Wall Thos., clerk G.T.R., 144 St Elizabeth
Wallace Alexander, confectioner, 121 College
WALLACE ALEXANDER, planemaker, 589 Lagauchetière
Wallace Geo., city editor, 129 Bleury
Wallace Geo., trunkmaker, 47 Dominion
Wallace H., Mechanical superintendent G.T.R., Point St Charles, h 257 Peel
Wallace James, bookkeeper, 594 Lagauchetière
Wallace James, clerk, 185 German
Wallace John, bricklayer and furnace maker, 853 St Catherine
Wallace John, laborer, 14 Devienne
Wallace John, laborer, 123 Duke
Wallace Jos., storeman, 123 Duke
WALLACE MRS. J., dressmaker; all kinds of children's suits, embroidery, mantles, stamping, &c., 853 St Catherine
Wallace Mrs. Jane, wid James, 54 St Hypolite
Wallace William, fireman, 23½ St Adolphus
WALLIS HERBERT, mechanical superintendent G.T.R., Point St Charles, h 257 Peel
Wallis John, storeman, 321 St Joseph
Walmsley James, clerk, 249 Grand Trunk
Walmsley Wm., G.T.R., 111 Bourgeois
Walsbrood Louis, grocer, 11 Chaboillez
Walsh Arthur, telegraph operator, 380 Dorchester
Walsh Arthur, traveller, 4 Plateau
Walsh D., cutter, 175 St Joseph, h 150 St Antoine
Walsh George, fruit dealer, 262 St Joseph
Walsh Henry, cooper, 241 William, h 237 William
Walsh J. C., clerk G.T.R., 4 Plateau
Walsh J. J., of J. J. Walsh & Co., 406 St Antoine
Walsh J. J., & Co., dry goods, 211 and 213 Notre Dame
Walsh James, laborer, 42½ Aylmer
Walsh James, watch maker, 34 St Elizabeth
Walsh James G., bookkeeper, 1700 St Catherine
WALSH & JENSEN, proprietors Royal Steam Dyeing, Printing and Scouring works, office 706 Craig
Walsh Jeremiah, blacksmith, 72 Colborne
Walsh John, carpenter, 12 Little St Antoine
Walsh John, laborer, 80 Mullin
Walsh John, laborer, 37 Logan
Walsh John, trader, 82 St Felix
Walsh, Lovett & Co., (limited,) hardware manufacturers and general merchants, Birmingham, Eng., Carl Becherer, 4 Hospital
Walsh M. J., clerk G.T.R., 689 St Joseph
Walsh Mark, plasterer, 689 St Joseph
WALSH MATTHEW, furniture dealer, 553 and 555 St Mary
Walsh Matthew, picture framer, 79 Prince

Free Burning LACKAWANNA Coal a Specialty,

JAMES BAYLIS & SON—HARE'S OIL CLOTHS, A SPECIALTY—459 & 461 NOTRE DAME ST

Walsh Michael, shoemaker, Monet lane
Walsh Miss Mary D., dressmaker, 253 Jacques Cartier
Walsh Mrs. Margaret, wid Thomas, 6 St Bernard
Walsh Patrick, joiner, 253 Jacques Cartier
Walsh Pat., laborer, 488 St Dominique
Walsh Pat., laborer, 22 St Patrick
Walsh Richard, carter, 133 Colborne
Walsh Robert, fitter G.T.R., 199 Grand Trunk
Walsh Thos., carter, 77 Condé
Walsh Thomas, sailor, 56 Gain
Walsh Thomas H., of Walsh & Jensen, 132 Cadieux
Walsh Wm., carter, 243 William
Walsh Wm. George, cooper, 237 William
WALTERS CHARLES H., (Cuvillier & Co. in liquidation), 17 Corn exchange, 41 St Sacrament, h 204 St Denis
Walton Alfred, carpenter, 94 Congregation
Walton Ed., fitter, 160 Magdalen
Walton Isaac, umbrella maker, 46 Barré
Walton John, attorney, 125 Magdalen
Walton John, turner, 36 Favard
Walton Jos., blacksmith, 105 Magdalen
WALTON MRS. C., wid John, Berlin wool and fancy goods, 225 St James, h 17 Donegana
Walton Robert, fitter G.T.R., 177 Congregation
Walton Wm., fitter, 25 Favard
Wand Alexander, contractor, 28 Berthelet
Wand captain E. W., 177 Mansfield
Wand Chs., builder, 57 St Elizabeth
Wand Mrs. Hannah, wid Charles, 515 Ontario
Wand Peter C., contractor, 295 St Charles Borromée
Wand Ths., of Phillips & Wand, 248 St George
Wand Thos., jun., contractor, 28 Berthelet
Wanless Edwin, bds at 43 Notre Dame
Wanless Gilbert, trussmaker and dealer in fancy goods, paper hangings, &c., 43 Notre Dame
WANLESS JOHN, M.D., L.F.P.S. Glasgow, M.C.P.S. Ont., homœopathist, 61 Union av
Ward Alfred, of F. Armstrong & Co., 44 Victoria sq
Ward Alfred, box maker, 128 St Bonaventure
Ward Bernard, tailor, 60 Dorchester
Ward Harry, tailor, 16 Barclay
Ward Henry, policeman, 41 Desalaberry
WARD J. K., Mona saw mills, Lachine canal, Town of St Henry, h Rosemount av, Côte St Antoine
WARD JOHN, baker, 128 Lagauchetière
Ward John, carpenter, 243 Magdalen
Ward John F., messenger, 221 Amherst
Ward Joseph, fruit dealer, bds at American house, 22 St Joseph
Ward Joshua, clerk, 95 Congregation
Ward M. O. B., M.D., 202 Lagauchetière
Ward Pat., laborer, r 79 Young
Ward S. H., bookkeeper, 19 Beaver Hall terrace
Ward Thomas, laborer, 110 Nazareth
Ward Wm., laborer, 34 Lagauchetière
WARDEN REV. ROBERT H., agent Presbyterian Church in Canada, 210 St James, h 27 St Luke
Wardill James, cabinetmaker, r 100 Bleury
Wardill John, carpenter, 546 Lagauchetière
Wardill John James, upholsterer, r 100 Bleury
Wardley Samuel, 3 Eleanor
Wardlow James, clerk, 302 St Charles Borromée
WARE JOHN, hotelkeeper, 671 Craig, h 673 Craig
Ware Robert, stonecutter, 80 Aylmer
Wark James, machinist, 13 Anderson
Wark John, carpenter, 11 Anderson
Warkwick Wm., travelling agent, bds at 533½ Craig
Warminton Mrs. Jane, wid Richard, bdg hse, 58 Cathcart
WARMINTON & PHILBIN, tinsmiths, gasfitters and plumbers, stove ranges and house furnishings and hardware, 106 McGill
Warminton William, of Warminton & Philbin, 94 Cadieux
Warneck Carl, professor of music, 26 St Urbain
Warner John F., of Warner & Lowndes, 1458 St Catherine
WARNER & LOWNDES, banking and exchange, old Post Office building, cor St James and St François Xavier
Warner Mrs. Louise, wid William, 447 Sherbrooke
WARNER NEIL, tragedian Academy of Music, Victoria, h 23 Lorne av
Warren Chas. S., commission and shipping agent, 243 Commissioners, res at Longueuil
Warren Charles S., of S. R. Warren & Son, 25 Plateau
Warren Francis, hardware and cutlery, 396 Notre Dame
Warren George, cigarmaker, 43 Blake
Warren George T., of Scott & Warren, Alexander
Warren Horace B., of H. B. Warren & Co., 273 Bleury
WARREN HORACE B., & CO., scale manufacturers, 205 and 207 Fortification lane
Warren James, storeman, 153 Vitré
Warren John, laborer, r 177 Richardson
WARREN M., coal oil, lamps, soap and junk store, 480 St Mary
Warren Miss E., bdg hse, 273 Bleury
Warren Mrs., wid David, 257 St Urbain
Warren Mrs. Jane, wid Geo., 22 St Monique
Warren N., clerk G.T.R., 380 Lagauchetière
Warren Patrick, sec. New York Life Ins. Co., 119 St François Xavier, h 224 St Martin
Warren Robert, bookkeeper, 380 Lagauchetière
Warren Robert, foreman carpenter, 471 St Dominique
Warren Samuel R., of Samuel R. Warren & Son bds at 632 Lagauchetière
WARREN SAMUEL R., & SON, organ builders 47 and 49 William
WARREN T. B., tea broker and general commission merchent, 15 St Nicholas, h 106 Union av
Warren Thos. D., organ builder, bds at American house, 22 St Joseph
Warren Ths. G., cooper, 20 St Genevieve
Warren William H., bookkeeper, 10 Scotland
Warren Wm. R., bookkeeper, 145 St Lawrence

GEORGE F. HARTT, 24 Victoria Square.

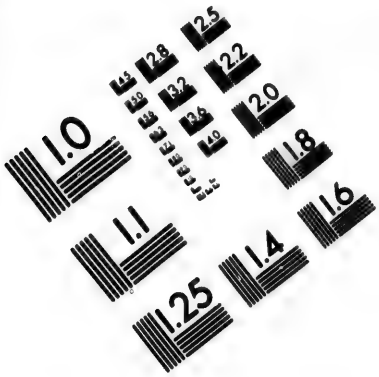

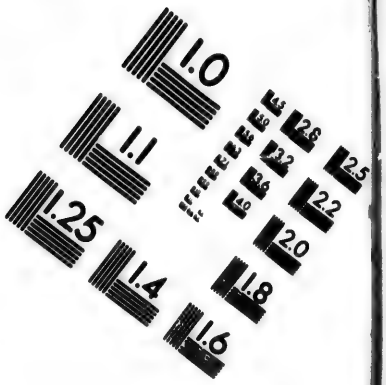

IMAGE EVALUATION
TEST TARGET (MT-3)

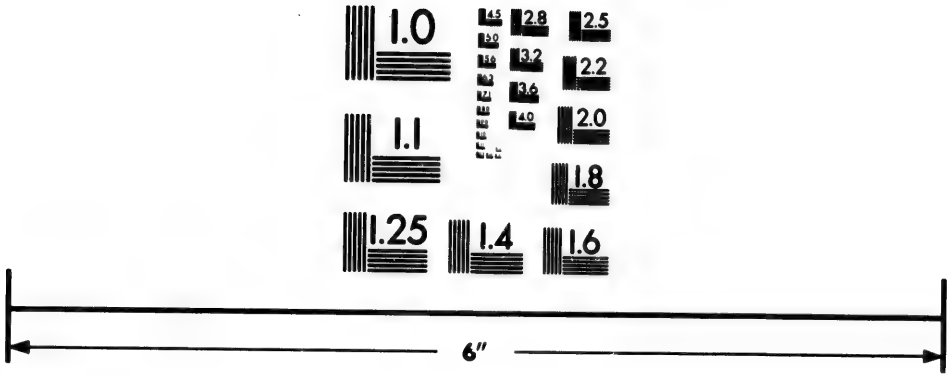

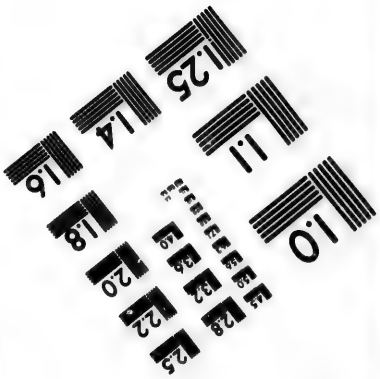

Photographic
Sciences
Corporation

23 WEST MAIN STREET
WEBSTER, N.Y. 14580
(716) 872-4503

2.8
2.5
3.2
2.2
4.0
2.0
1.8
1.1
1.0

JAS. BAYLIS & SON—CARPET, OIL CLOTH & CURTAIN WAREH'SE—459 & 461 NOTRE DAME ST

Warrick Sam., draughtsman, 5 Prince Arthur terrace, 113 Bourgeois
WARRINGTON JOHN T., jun., cheese shipper, 117 King, h 6 Hanover
Warrington Thos., laborer, 100 Craig
Wasbroad Olivier, tailor, 207 College
Washington Geo., laborer, r 17 Durham
WASHINGTON JAMES, Centennial café and restaurant, 151 St Bonaventure, h 153 St Bonaventure
Wasworth Mrs. Julia, wid Geo., 228 Lagauchetière
Wasworth Urbain, cabinetmaker, 80 Montcalm
Water Edward, canvasser, 1 Parthenais sq
WATER POLICE STATION, J. McLaughlin, chief; H. S. A. Ormond, inspector, basement of Harbour Commissioners building, Common
WATER WORKS DEPARTMENT, Louis Lesage, superintendent, City hall, 186 St Paul
WATER WORKS WHEEL HOUSE, Thomas Walsh, St Gabriel locks
WATER WORKS PRESS HOUSE, 60 St Charles Borromée
Waterman H. T., bookkeeper, 176 St George
Waterman Jas., driver, 86 St Charles Borromée
Waterman Wm. J., packer, 809 Ontario
Waters Daniel, shoemaker, 165 College
WATERS DAVID, house and land agent, and agent State Line Steamship Co., office 126 St James, h 65 McGill College av
Waters Peter, ship carpenter, 40 St Patrick
Waters Wm., beer bottler, 194 St Urbain
Waters Wm., laborer, 77 Ann
Waters Wm., ship carpenter, 42 St Patrick
Watier Emelien, crier Superior court, 59 Durham
Watier Geo. N., of Citizens Insurance Co., 404 Seigneurs
Watier Joachim Arthur, tinsmith, 253 Wolfe
Watier Joseph E., clerk G.T.R., 404 Seigneurs
Watier O. A., medical student, 404 Seigneurs
Watkin J. E., car maker G.T.R., 396 Seigneurs
WATKINS JAS., foreman Starke's general commercial printing house, 161 Jacques Cartier
Watkins John, confectioner, 487 St Dominique
Watkins John, hairdresser, 104 Bleury
Watkins John, of John Watkins & Co., 268 St André
WATKINS JOHN A., foreman at Lovell Printing and Publishing Co.'s printing establishment, 23 St Nicholas, h 483 St Dominique
WATKINS JOHN, & CO., coal, &c., office and yard 15 Cotté
Watkins Ths., chief warehousekeeper customs, 161 Jacques Cartier
Watkins Thos. D., laborer, 57 Pichette
Watson Alex., news agent, bds at 43 St Dominique
Watson Alexander, of Alex. Watson & Co., 191 St Denis
WATSON ALEX., & CO., jobbers and dealers in fancy and staple dry goods, 235 St Lawrence
Watson Chas., stonecutter, 28 Anderson
WATSON CHARLES S., of Morland, Watson & Co., 1526 St Catherine
Watson David, of Kerry, Watson & Co., 193 St Denis
Watson David, mason, 178 St George
Watson George, storeman, 541 Seigneurs
Watson George, traveller, 396 Lagauchetière
Watson H., bds at Ottawa hotel, 246 St James
Watson Hugh, of John Watson & Co., 102 Mansfield
Watson John, blacksmith, 81 Water
Watson John, engineer G.T.R., Bourgeois n Dominion place
Watson John, engineer, 56 St Paul
Watson John, jun., hardware agent, 6 Union buildings, 43 St François Xavier, h 10 Hanover
Watson John, machinist, 108 St Urbain
Watson John, stonecutter, 206 Sanguinet
Watson John A., of Alexander Watson & Co., 18 Anderson
Watson John C., of John Watson & Co., 749 Sherbrooke
WATSON JOHN, & CO., china, glass and earthenware, wholesale, 90, 92 and 94 Grey Nun
Watson John G., rubber printing stamps, 45 St Urbain
Watson Jos., brassfinisher, 24 St Charles Borromée
Watson Miss Lizzie, 224 St George
Watson Mrs. John, dry and fancy goods, 56 St Paul
Watson Mrs. Margaret, wid Alex., 28 Anderson
WATSON MRS. ROBERT, ladies' academy, Bute house, 844 Sherbrooke
Watson Mrs. T., milliner, 45 St Urbain
Watson Robert, 387 St Dominique
WATSON ROBERT, secretary-treasurer of the St Pierre Land and Manufacturing Co., and superintendent Canadian District Telegraph Co., 174 St James, h 844 Sherbrooke
Watson Robert G., of John Watson & Co., 746 Sherbrooke
Watson Ths., bookkeeper, 45 St Urbain

WATT ALEX.,
BAKER,
171 St Antoine

Watt Alex. McTavish, 22 Lorne av
Watt Archibald, clerk, 386½ Dorchester
WATT DAVID A. P., The Merchants' Warehousing Co., office 4 Hospital, h 185 Stanley
Watt David A., jun., clerk, 185 Stanley
Watt James Malcolm McKenzie, 22 Lorne av
WATT JAMES STEWART, late Hudson's Bay Co., 22 Lorne av
Watt Miss Ellen, dressmaker, 19 St Bernard
Watts Chs., storekeeper, 72 Forfar
WATTS JAMES, & CO., wholesale grocers, 50 and 52 Dupré lane n St Joseph
Watts James, jun., of James Watts & Co., 450 Mignonne
Watts James, sen., of James Watts & Co., 450 Mignonne
Watts Wm., of McGibbon, Baird & Co., 1440 St Catherine
Waugh James, clerk, 120 Nazareth
Waugh Robert, storeman G.T.R., Bourgeois n Wellington

LAMBERT'S Museum, Magic Lantern, Readings, &c., 301 Notre Dame Street.

For CARPETS, OIL CLOTHS or CURTAINS, visit JAS. BAYLIS & SON—459 & 461 NOTRE DAME ST

Waugh John, agent, 39 St Etienne
Waugh Wm., laborer, 22 St Columban
Way William, policeman, 242 Jacques Cartier
Wayland Horace James, blacksmith, 25 McCord
Wayne John, grocer, cor Wellington and Magdalen, h 607 Wellington
Weatherly Charles J., 22 Cathcart
Weaver G. W., jun., & Co., wool, hides, &c., 58 Foundling
Weaver Geo. W., jun., of G. W. Weaver, jun., & Co., 300 Guy
Weaver Geo. Washington, Compte
WEBER & CO., pianos, Geo. C. Bruce, agent, 298 Notre Dame, h 20 Scotland
Webb Charles Jos., baker, 144 Murray
Webb Geo., laborer, 97½ Dufresne
Webb Geo., storeman, r 43 Colborne
Webb Geo., timekeeper G.T.R., 342 Seigneurs
Webb James, 131 Duke
WEBB JAMES T. S., M.D., physician and surgeon, 10 Victoria
Webb Mrs. Bridget, wid Richard, 1036 St Catherine
Webb Mrs. Maria, wid Ths., 100 Chenneville
Webb Ths., auctioneer, r 196 St Antoine
Webb Ths., carter, 131 Duke
Webb Ths., clerk, 77 Mountain
Webster A. B., Geological survey, 7 St James, Metropolitan club, 109 Union av
Webster Chs., clerk G.T.R., 31 Coursol
WEBSTER DR. JOHN H., surgeon dentist, 232 Notre Dame
Webster Geo., bookbinder, 46 St Alexander
Webster J., bdg hse, 693 Craig
Webster John, collector, 46 St Alexander
Webster John, engineer, 26 Richmond
Webster Robert, baker, 46 St Alexander
WEBSTER THOMAS, merchant tailor, 388 Notre Dame, h 86 Mountain
WEBSTER W. J., & CO., wholesale boot and shoe manufacturers, 212 to 216 Craig
Webster Wm., clerk, 46 St Alexander
Webster Wm. J., of W. J. Webster & Co., 259 Hubert
Weddell Robt., laborer, 704 St Lawrence
Weddle Seymour, moulder, r 13 Guy lane
WEEKLY WITNESS, annual subscription $1.10 post paid; John Dougall & Son, proprietors and printers, 33, 35 and 37 St Bonaventure
Weeks George, clerk, 66 Champ de Mars
Weight Wm., polisher, 34 Chaboillez
WEIGHTS AND MEASURES INSPECTION OFFICE, 404 St Paul
Weilbrenner C. A., clerk, 425 Craig
Weir Alexander, assistant master McGill Model school, 48 Scotland
Weir David, of Robt. Weir & Son, 59 Anderson
Weir Donald, messenger Merchants bank, 172 St Peter

WEIR J. C. & R. S.,
Engineers and Machinists,
31 and 33 Nazareth and 40 Brennan

Weir James Campbell, of J. C. & R. S. Weir, 102 Wellington
Weir John, laborer, Canal
Weir John, shipper G.T.R., 53 Lock lane
Weir P., clerk, 10 Jurors
Weir Robert, of Robt. Weir & Son, 57 Anderson
Weir Robert S., head master Protestant Commissioners school, Sherbrooke, bet St Hypolite and St Dominique, h 48 Scotland
Weir Robert Smith, of J. C. & R. S. Weir, 102 Wellington
WEIR ROBERT, & SON, carpenters and builders, 52 Anderson
Weir W. Henry, stock and exchange broker, 121 St François Xavier, h Western av n Côte St Antoine road
Weir William, banker, stock and exchange broker, 121 St François Xavier, h 64 Durocher
Weir William, saddler, bds at 121 Nazareth
Weir Wm. P., tide surveyor, Custom house, 1 Common, h 48 Scotland
Welch Michael, driver, 199 Guy
Welch Wm., locomotive foreman G.T.R., Edinburgh n Dublin

WELDON GEORGE,
CARVER AND GILDER, MIRROR AND PICTURE FRAME MAKER,
123 Bleury, h 87 Bleury

Weldon John, storeman, 140 Craig
Welland Brian, laborer, Logan farm
Welland Vale Manufacturing Co., Allan, Ritchie & Co., agents, 442 St Paul
Weller Chas., saloon, 243 McGill cor St James
Wellet John, laborer, 26 St David lane
WELLINGTON MILLS, Copland & McLaren, proprietors, foundry supplies, pig iron, cement, drain pipes, &c., cor Wellington and Grey Nun
Wells D. G., bookkeeper, 25 Latour
Wells Edwin, pharmaceutical chemist, 2 Condé, h 6 Condé
WELLS F. B., & CO., machinists, sewing machines and printing presses, office 200 Craig
Wells F. B., of F. B. Wells & Co., 108 St Famille
WELLS JAMES D., general manager Globe Life Insurance Co., 199 St James, h 36 St Mark
Wells Geo., machinist, 34 StGeorge
Wells James, stevedore, 435 William
Wells John, moulder, 5 Dominion
Wells John, painter, 162 St George
WELLS REV. GEORGE H., minister American Presbyterian church, cor Dorchester and Drummond, h 143 Stanley
Wells Samuel Wm., bookkeeper, 117 Duke
Wells Stephen, engine driver G.T.R., 129 Bourgeois
Wells Thomas, carter, r 31 Mountain
WELLS WATER ENGINE CO., Laurie, Wright & Co., agents, 182 St James
Wells Wm., laborer, 65 McCord
Wellstead Chs., engineer, 635 Craig
Wellstead Mrs. Chs., milliner, 643 Craig, h 635 Craig
Welsh James, laborer, 10 Bronsdon
Welsh James H., bookkeeper, 225 Bleury

LAMBERT'S Museum, Music and Amusements Daily, 301 Notre Dame Street.

JAS. BAYLIS & SON—CARPET, OIL CLOTH & CURTAIN WAREH'SE—459 & 461 NOTRE DAME ST

Welsh James, shoemaker, 15 Jurors
Welsh James J., watchmaker, 6½ Notre Dame
Welsh John J., carpenter, 664 St Bonaventure
Welsh Mrs., wid, 105 Dalhousie
Welsh Mrs. Catherine, wid David, r 17 Shannon
Welsh Mrs. Charlotte, wid D. H., 112 Durocher
Welsh Mrs. Mary, wid Thomas, 65 Prince
Welsh Patrick, laborer, 70 Seigneurs
Welsh Percy, machinist, 112 Durocher
Welsh Richard, shoemaker, 49 Chaboillez
Welsh Thomas, fruits and vegetables, 1 St Antoine market, h 42 Mountain
Welsh Thomas, laborer, 11½ Blache lane
Welsh Thos., laborer, St Patrick n St Andrew
Welsh William, storeman, 192 St Constant
Welsh Wm., laborer, 104 Shannon
Wescott Thomas, tinsmith, 43 Seigneurs
WEST END MASONIC HALL, 271 Seigneurs
WEST END METHODIST CHURCH, rev. J. T. Pitcher, pastor, St Joseph cor Seigneurs
West John, blacksmith, 56 Murray
West John, bookkeeper, bds at 16 St Elizabeth lane
West John, grocer, 241 St Catherine
Westby Nicholas, 89 Cathedral
WESTERN EXPRESS LINE, Wm. Macaulay, agent, 93 Common. *See Adv at end of book*
Western Chambers, 22 St John
WESTERN HOSPITAL, 1251 Dorchester
Westcott Governor, 511 Lagauchetière
Westcott James, laborer, 17 Favard
Westerlinck Henry, professor of phonography, writing, &c., bds at Canada hotel, 17 St Gabriel
WESTERN EXPRESS LINE OF PROPELLERS to all points west, daily, Campbell's Windsor and Lake Superior Line, weekly, from Windsor to Duluth. Steamer "City of Ottawa," bi-weekly trips between Montreal and Carillon, Wm. Macaulay, agent, 93 Common. *See Adv at end of book*
WESTERN FIRE AND MARINE ASSURANCE CO. OF CANADA, Simpson & Bethune, agents, 329 Notre Dame
WESTERN DRUG HALL, Wm. A. Duckett, M.D., physician and surgeon, 664 St Joseph, h 662 St Joseph
Western House, V. Monette & Bro., proprietors, 544 St Paul
WESTERN P. O. RECEIVING HOUSE, A. A. Doray, chief clerk, 466 St Joseph
Westgate E. D., of Davie & Westgate, 126 St Mary
Westley William, assistant baggage master G.T.R., 35 Chaboillez
Weston C., commercial traveller, bds at Ottawa hotel, 246 St James
Weston James, artist, 644 St Lawrence
Weston Ths. C., lapidary Geological survey, procurer of microscopic sections and collector of fossils, 7 St James, h 220 St Urbain
Wethay Edgar, hairdresser, 243 St James, h 18 Plateau
Wetzen D., porter, bds at 86 Inspector
Whalen Lawrence, waiter, 26 Mayor
Wheaton James Franklin, foreman, 93 Duke
Wheeler Edward, laborer, 57 St Patrick
Wheeler Frank, tailor, 270 St André
Wheeler Fred., agent, 353 Notre Dame, res at Longue Pointe
Wheeler & Johnson, patent medicine manufacturers, 482 St Paul
Wheeler Mrs. Ida, wid Geo., 590 Dorchester
Wheeler N. P., of Wheeler & Johnson, bds at American house, 22 St Joseph
Wheeler Robert, laborer, r 70 Young
Wheeler Robert R., sewing machines, 800 St Catherine
WHEELER THOMAS B., M.D., physician and manufacturer of pharmaceutical preparations, 592 Dorchester, h 123 Metcalfe
WHEELER & WILSON MANUFACTURING CO., Julius Kruse, manager, 1, 3 and 5 Place d'Armes and 307 Notre Dame
Whelan Edward, tailor, bds at 42 Chenneville
Whelan James, shoemaker, 71 Richardson
Whelan Jas., of Davidson, Whelan & Younger, 188 St George
Whelan James, stove mounter, 87 Murray
Whelan John, of John Whelan & Co., 188 St George
Whelan John, & Co., general contractors, 188 St George
Whelan John, storeman, 37 Cotté
Whelan John P., contractor, 47 Cadieux
Whelan Michael, machinist, 88 Inspector
Whelan Mrs., wid Pat. J., 73 Murray
Whelan Mrs. Anastasia, wid Edward, 236½ Amherst
Whelan Mrs. Bridget, wid P. J., bdg hse, 2 Hermine
Whelan Pat., laborer, r 48 Shannon
Whelan Peter, laborer, r 91 St Patrick
Whelan Richard, ropemaker, St Patrick n St Andrew
Whelan Wm., com traveller, 1379 St Catherine
Whelan Wm., laborer, Papineau road n Logan farm
Whelan Wm., laborer, 134 Poupart
Whinby Frederick, moulder, 7 Bruchesi
Whinfield William A., of C. Fitts & Co., 68½ St Antoine
Whinton Mrs. A., wid Jas., 136 St Bonaventure
White A., plumber, r 70 St Maurice
White Alfred, com traveller, 190 St Hubert
White Chs., auctioneer, 374 Seigneurs
White Chs., fireman G.T.R., 68 Sebastopol
White Edward S., com traveller, 78 Mansfield
White Ernest, clerk G.T.R., 226 St Martin
White Henry, clerk, 114 Canning
White Henry A., com agent, 33 St Luke
White James, boilermaker, 177 St Etienne
White James, clerk, 22 Busby lane
White James, printer, 118 Murray
White Jos., clerk, 658 St Catherine
White Jos., clerk G.T.R., 226 St Martin
White Jos. C., auctioneer, 577 St Joseph, h 379 Seigneurs
White Miss Joséphine, bdg hse, 132 St Elizabeth
White Mrs., dressmaker, 245 St Urbain
White Mrs. Annie, wid Robert, 388 Mountain
White Mrs. C., wid, 17 Allard
White Mrs. Elizabeth, wid James, 390 Seigneurs
White Mrs. Mary, wid Joseph, r 55 St Ignace

GEORGE F. HARTT, WHOLESALE AND RETAIL

& 461 NOTRE DAME ST

, 270 St André
, 353 Notre Dame, res

atent medicine manufac-

Geo., 590 Dorchester
eeler & Johnson, bds at
St Joseph
er, r 70 Young
ewing machines, 800 St

B., M.D., physician and
rmaceutical preparations,
3 Metcalfe
ON MANUFACTURING
nanager, 1, 3 and 5 Place
tre Dame
, bds at 42 Chenneville
aker, 71 Richardson
son, Whelan & Younger,

mounter, 87 Murray
nn Whelan & Co., 188

general contractors, 188

n, 37 Cotté
ractor, 47 Cadieux
inist, 88 Inspector
J., 73 Murray
sia, wid Edward, 236½

wid P. J., bdg hse, 2 Her-

r 48 Shannon
r 91 St Patrick
maker, St Patrick n St

eller, 1379 St Catherine
Papineau road n Logan

134 Poupart
nlder, 7 Bruchesi
of C. Fitts & Co., 68½

Jas., 136 St Bonaventure
St Maurice
eller, 190 St Hubert
374 Seigneurs
T.R., 68 Sebastopol
traveller, 78 Mansfield
T.R., 226 St Martin
Canning
gent, 33 St Luke
ker, 177 St Etienne
Busby lane
18 Murray
t Catherine
., 226 St Martin
er, 577 St Joseph, h 379

dg hse, 132 St Elizabeth
, 245 St Urbain
Robert, 388 Mountain
Allard
vid James, 390 Seigneurs
oseph, r 55 St Ignace

TAIL

BLANK

ACCOUNT BOOKS

OF EVERY DESCRIPTION

MANUFACTURED BY

Lovell Printing & Publishing Co.,

ST. NICHOLAS STREET,

MONTREAL.

JAS. BAYLIS & SON—CARPET, OIL CLOTH & CURTAIN WAREH'SE—459 & 461 NOTRE DAME ST

White Mrs. Mary, wid Robert, 275 St Christophe
White Pat., collector, 43½ St Philip
White Peter, bookkeeper, 341 Seigneurs
White R., printer, 194½ St George
White R. C., boilermaker, 43 Prince, h 51 Prince
WHITE R. S., commercial editor of The Gazette, 60 University
WHITE REV. R., rector St Stephens, Lachine
WHITE RICHARD, of T. & R. White, 4 Clyde place, 666 Lagauchetière
White Robert, finisher, r 75 Prince
White Robert, insole manufacturer, 637 Craig, 77 St Alexander
White Robert, millwright, 64 Lusignan
White Robert, painter, 245 St Urbain
White Samuel, bds at 101 St Louis
White Sam. A., commission agent, 281 German
White Stephen, plasterer, 29 Balmoral
White Thos., porter, bds at 119½ St Antoine
WHITE T. & R., printers and publishers of THE GAZETTE, and book and job printers, cor Craig and St François Xavier. *See Adv opp*
White Theodore, watchmaker and jeweller, 111 St Joseph, h 109 St Joseph
WHITE THOMAS, jun., of T. & R. White, editor of The Gazette, 60 University
White Ths., foreman, 13 Aylmer
White Wm., 31 Arcade
WHITE W. C., boilermaker and blacksmith, 46 Nazareth cor Brennan, h 117½ Nazareth
White Wm., laborer, 315 St Constant
White Wm., millwright, 64 Lusignan
White Wm., shoemaker, 45 McCord
White Wm. T., fancy goods, 233 Craig, h 32 Wolfe
Whitecurd Fred., laborer, 33 Grothé
WHITEAVES J. F., F.G.S., palæontologist Geological survey, 7 St James, h 25 St Luke
WHITEHALL TRANSPORTATION CO., A. H. Griswold, president; H. G. Tisdale, vice-president; R. H. Cook, secretary-treasurer, Whitehall; W. F. Torrance, agent, 17 Common
Whitehead Edward A., of Cassils, Stimson & Co., 2 Prince of Wales terrace, 889 Sherbrooke
Whitehead Lord T., saddlery and carriage agency, 14 St John, h 67 Upper St Urbain
Whitehead Wm., clerk, 64 Bleury
Whiteside Charles A., manufacturer, 164 St George
Whiteside Fred. R., of Whiteside, Jordan & Co., 1375 St Catherine

WHITESIDE, JORDAN & CO.,
Manufacturers of
WHITESIDE'S PATENT SPRING BEDS,
MATTRESSES AND BEDDING,
66 College and 1377 St Catherine

Whitham James, of Pinkerton, Whitham & Co., 116 Shuter
WHITING REV. RICHARD, East End Methodist church, 116 Jacques Cartier
Whitlaw C. M., of W. J. Turpin & Co., res at St Annes
WHITLARK W. W., manager in Canada for The Howe Machine Co., 435 Notre Dame, h 64 Coursol
Whitley A. G., of Fred. Whitley & Co., 65 Osborne
Whitley Fred., of Fred. Whitley & Co., 20 Fort
WHITLEY FRED., & CO., importers and general merchants, 20 Lemoine
Whitley Mrs. John, 65 Osborne
Whitney E., of Herriman & Whitney, res in Boston
WHITNEY H. D., assistant secretary Harbor commissioners, office 27 Common, cor Youville, res at Lachine
Whitney John E. M., clerk, 66 McGill College av
Whitney L., contractor, bds at 690 St Joseph
WHITNEY N. S., leather and shoe findings, 14 St Helen, h 2 St Sophie place, 66 McGill College av
Whittaker Frank, laborer, 252 Mignonne
Wittaker John, laborer, 110 St Mary
WHITTAKER REV. GEORGE, R. catholic, 30 Seaton
WHITTAKER SAMUEL, customs agent G.T.R., 307 Commissioners, h Dorchester av
Whittet Wm., machinist, 107 St Felix
Whitton Alfred John, of Doutre & Whitton, 408 St Antoine
Whitton Jos., laborer, 126 Nazareth
Whitty Patrick, watchman, r 97 William
Whitty Thomas, professor St Joseph's academy, 240 St Martin
Whyte James, bookkeeper, 18 Compte
WHYTE JOHN, official assignee, 102 St François Xavier, h Mountain av, Côte St Antoine
Whyte Wm. W., teacher at High school, 516 Seigneurs
Wickam Thomas, storeman, 173 Grand Trunk
Wickham John, master carter, 150 Young
Wickham Mrs. M., wid R., 211 St Urbain
Wickham Pat., carter, r 210 Ottawa
Wickley Geo., bookkeeper, 151 Bourgeois
WIDD THOMAS, principal Protestant Institution for deaf-mutes, Côte St Antoine
Wiesenborne Charles R., clerk G.T.R., 371 Seigneurs
Wiggins John, laborer, 79 Young
Wiggins Robert, shoemaker, 485 Lagauchetière
Wiggins Wm., laborer, r 81 Young
Wight George L., druggist, 69 Dominion
Wight James, bookkeeper, 511 St Dominique
Wight M., shoe cutter, 100 St André
Wight Mrs. L., wid Jas., 198 St Elizabeth
Wilber Geo., painter, Bourgeois n Railway track

WILBY C. H., & CO.,
Rag Merchants; highest price paid for woollen rags, 102 College

Wilby Charles Henry, of C. H. Wilby & Co., 129 Forfar
WILCOTT ANDRÉ, groceries, wines and liquors, 286 Beaudry, h 288 Beaudry
Wild John, foreman, 741 St Joseph

COAL MERCHANT, Office 24 Victoria Square.

9 & 461 NOTRE DAME ST

manager in Canada for
Co., 435 Notre Dame, h

red. Whitley & Co., 65

red. Whitley & Co., 20

CO., importers and gene-
moine
Osborne
man & Whitney, res in

sistant secretary Harbor
27 Common, cor You-

clerk, 66 McGill Col-

r, bds at 690 St Joseph
her and shoe findings, 14
Sophie place, 66 McGill

orer, 252 Mignonne
r, 110 St Mary
GEORGE, R. catholic, 30

L, customs agent G.T.R.,
h Dorchester av
st, 107 St Felix
of Doutre & Whitton, 408

126 Nazareth
man, r 97 William
sor St Joseph's academy,

per, 18 Compte
l assignee, 102 St Fran-
ain av, Côte St Antoine
her at High school, 516

eman, 173 Grand Trunk
carter, 150 Young
R., 211 St Urbain
r 210 Ottawa
per, 151 Bourgeois
cipal Protestant Institu-
Côte St Antoine
., clerk G.T.R., 371 Seig-

79 Young
aker, 485 Lagauchetière
r 81 Young
gist, 69 Dominion
er, 511 St Dominique
100 St André
., 198 St Elizabeth
urgeois n Railway track

& CO.,
highest price paid for
2 College

C. H. Wilby & Co., 129

groceries, wines and
n 288 Beaudry
St Joseph

are.

"THE GAZETTE,"

MONTREAL,

Has a Circulation more than Double that of any other Morning Newspaper published in the Province.

The Shipping News,

THE

DAILY FINANCIAL REVIEW,

AND THE

REPORTS OF THE MARKETS

OF ALL KINDS

Are made up with great care, and are in every respect reliable.

NO MERCHANT, BANKER OR OTHER BUSINESS MAN

Can afford to be without

"The Gazette."

Daily, per annum, by mail..... $6.00
Weekly Edition, per annum..... 1.00

Delivered in all parts of the city by carriers early in the morning for 13 cents per week, 25 cents a fortnight, 50 cents for 4 weeks or $6 a year.

ADDRESS,

T. & R. WHITE, MONTREAL.

GAZETTE Printing House.

We have just added a large number of the Newest Styles of Wood and other Jobbing to our already large stock of Poster and other Type, and solicit the attention of

Railroad and Steamboat Companies, Merchants, Manufacturers, &c.,

TO OUR

UNRIVALLED FACILITIES

For executing every description of

Show

AND OTHER

JOB PRINTING.

RAILROAD, STEAMBOAT AND SHOW WORK, INSURANCE, BANK AND LEGAL FORMS, INVOICE, NOTE AND LETTER HEADINGS,

And every other description of Job Printing done at short notice and at reasonable prices.

T. & R. WHITE.

JAS. BAYLIS & SON—CARPET, OIL CLOTH & CURTAIN WAREH'SE—459 & 461 NOTRE DAME ST

WILDGOOSE FRANK H., proprietor Bull's Head hotel, 59 Centre, h 57 Centre
Wilds James, tailor, 203 College
Wiley Geo. W., of Wiley & Vaillancourt, bds at 215 Bleury
WILEY & VAILLANCOURT, produce and commission, 449 Commissioners
Wiley Wm., carter, 55 Canning
Wilford Walter H., clerk, 283 St Urbain
Wilhemy Auguste, laborer, 257 Sydenham
Wilhemy Phidime, driver, 341½ Jacques Cartier
WILKES JOHN A., Baylis-Wilkes Manufacturing Co., 518 Seigneurs, summer residence Hochelaga
Wilkes Mrs. J., wid J., 394½ St Dominique
WILKES REV. HENRY, D.D., professor theology, Congregational college, 249 Mountain

WILKES ROBERT,
Importer of watches, clocks, jewellery and fancy goods,
J. H. JONES, manager,
196 and 198 McGill

Wilkins Chs. J., carter, 259 Durham
Wilkins Frank, machinist, 86 Sebastopol
WILKINS GEORGE, M.D., M.R.C.S. Eng., physician and surgeon, professor of pathology, University of Bishop's college, 167 St Antoine
Wilkins W. F., bds at 55 St Bonaventure
Wilkinson George, stevedore, 82 Wellington
Wilkinson Henry, engineer, 617 Wellington
Wilkinson J. W., manager Goldsmith's hall, 303 Notre Dame
Wilkinson John, boilermaker, 134 St Martin
Wilkinson John, bookkeeper, 76 Cathcart
Wilkinson John, laborer, 56 Prince
Wilkinson Wm., boilermaker, 79 Lagauchetière
Wilkinson William, grocer, 99 Britannia
Will Daniel, 89 Campeau
Willard Henry, fruit store, 713 St Bonaventure
WILLETT B., & CO., flour and oatmeal mills, Chambly Canton
WILLETT GILBERT R., manufacturer of washing and wringing machines, 45 Inspector
William Alp., clerk, 151 St André
William Cléophas, moulder, 197 Jacques Cartier
William John, laborer, 257 Wellington
Williams Albert E., clerk, 22 Bleury

WILLIAMS CHARLES T.,
Iron founder, 200 Craig,
h 310 St Urbain

WILLIAMS (C. W.) MANUFACTURING CO., manufacturers of the celebrated Singer family, Singer No. 2, Howe B and Howe C sewing machines, Sir Hugh Allan, president; D. Graham, managing director; C. W. Davis, superintendent of factory, 347 Notre Dame, factory 20 to 24 Dowd
Williams Chs., clothes cleaner, 132 Vitré
Williams Charles H., laborer, 44 Shaw
Williams Chs. S., shipping clerk, 97 Forfar
Williams Evan, agent, 125 Vitré
Williams G. J., bookkeeper, 114 St George
Williams George, foreman, 73 Delisle
Williams George, laborer, 80 St Bonaventure
Williams Geo., trader, 226 Sanguinet
Williams H. E., commercial traveller, bds at Ottawa hotel, 246 St James
Williams Henry, clerk G.T.R., 64 St Dominique
Williams Henry, currier, 89 Quesnel
Williams Henry, trader, 236 St Joseph
Williams John, laborer, r 6 Poêle lane
Williams John, saloon, 497½ St Bonaventure
Williams John W., machinist, 2 Mount Charles place
Williams Joseph, bricklayer, 33 St Hypolite
Williams Jos., clerk, 125 Vitré
Williams Joseph, laborer, 277 Wolfe
WILLIAMS MILES, of Miles Williams & Co., Trafalgar Lodge, Côte des Neiges, n tollgate
WILLIAMS MILES, & CO., brewers, 95 and 97 College
Williams Miss, dressmaker, 68 Cathcart
Williams Miss B., bdg hse, 195 St André
Williams Miss Mary B. A., school teacher, 101 Prince
Williams Mrs. Anna, wid C. W., 456 Guy
Williams Mrs. E., wid Owen, 40 St Patrick
Williams Mrs. Julia, wid R., 64 Cathcart
Williams Mrs. Marg., wid David, 23 Shannon
Williams O. G., gents furnishings, 223 St Joseph, bds at 31 St Mark
WILLIAMS REV. WILLIAM, secretary French Canadian Missionary society, 32 City Councillors
WILLIAMS RICHARD, canvassing agent, Freight department, G.T.R., Bonaventure depot, h 16 Bishop av
Williams Thomas, boiler inspector, bds at American house, 22 St Joseph
Williams Thos., laborer, 27 Chaboillez
Williams W. H., fruit dealer, 47 Papineau sq
Williams Wm., of Donovan, Williams & Shannon, 1520 St Catherine
Williamson Alex., ivory turner and dealer in fancy goods, 45 St Joseph
WILLIAMSON J. B., wholesale jeweller, 578 Lagauchetière, h 578 Lagauchetière
Williamson James, laborer, 588 Lagauchetière
Williamson James, laborer, 248 William
Williamson James, mason, 390½ St Dominique
Williamson James, of James Williamson & Co., 95 Union av
WILLIAMSON JAMES, warehouseman and commission merchant, 80 Common, 11 and 13 Duke, office 4 Prince, res at St Lambert
WILLIAMSON JAMES, & CO., importers of fancy and staple dry goods, London house, 448 Notre Dame
Willie Oscar, furrier, 51 St Bonaventure
Willie William, laborer, r 357½ Richmond
Willimott Charles Wm., Geological survey, 7 St James, h 62 Annie, Town of St Henry
Willis A. P., salesman, 20 Bleury
WILLIS CHARLES R., bottler and packer of Carling's amber ale, and rope manufacturer, 20 St Eloi, h Napoleon road
Willis Ed., dyer, 290 St Dominique
Willis Harry, turner, 122 Nazareth

JAMES BAYLIS & SON keep on hand the best makes of BRUSSELS and TAPESTRY CARPETS

Willis James, laborer, 17 Henderson
Willis William, carter, 126 Colborne
WILLISON HENRY, groceries, liquors and wines, 33 University, cor Cathcart, h 27 Cathcart
Willison Samuel, laborer, 99 St Catherine
Willock David, machinist, 18 Busby lane
Wills Alex., of Alex. Wills & Co., 14 Fort
WILLS ALEX., & CO., coffee and spice mills, 51 and 53 College
Wills Alexander, of Alex. Wills & Co., 14 Fort
Wills James, 119 Campeau
Wills William, of Alex. Wills & Co., res at Toronto
Willson F., jeweller, r 212 St George
Wilmot John, draughtsman G.T.R., 32 Beaver Hall terrace
Wilscam J. Bte., 88 St Lawrence
WILSCAM S. C., groceries, wines and liquors, 633 St Joseph, h 127½ St Antoine
Wilscam William, butcher, 38 St Lambert, h Town of St Henry
Wilson A. A., hardware and paint, 11 St Gabriel, h 66 St Denis
Wilson Alexander, corporation clerk, 187 St Denis
Wilson Alexander, laborer, 145 Sydenham
Wilson Andrew, clerk, 712 Lagauchetière
Wilson Andrew, cutter, 173 St Hypolite
WILSON ANDREW, Herald Printing and Publishing Co., 712 Lagauchetière
WILSON ANDREW, importer of drain pipes, fire bricks, fire clay, cements, 545 Craig, h 64 St Famille
WILSON CHARLES, boots and shoes, 22 St Radegonde
Wilson Charles, laborer, 99 Dalhousie
Wilson Charles, of Wilson & Recroft, res at 481 Sherbourne st, Toronto
WILSON & CO., wholesale confectioners, 452 St Paul
Wilson Chas. D., of Wilson & Co., 36½ Fullum
WILSON DANIEL, builder and contractor, 1495 St Catherine, h 7 Macgregor
WILSON DANIEL, wood and coal merchant, 17 Murray, h 105 Duke
Wilson David, bds at 465 St Dominique
Wilson estate hon. Chas., upstairs, 564 Craig
Wilson Francis, 951 St Catherine
WILSON GEORGE, boots and shoes, 356 Notre Dame, h 331 St George
Wilson George, 532 Ontario
Wilson George, clerk G.T.R., 83 Forfar
Wilson George, clerk, 187 St Denis
Wilson George S., paper bag manufacturer, 44½ City Councillors
Wilson Hamilton, gardener, 21 Côte des Neiges road
Wilson Hamilton, laborer, 104 Prince
Wilson Henry A., of McArthur & Co., bds at 577 Seigneurs
WILSON ISAAC P., of Percival, Wilson & Co., Whitehall, N.Y., h 49 McGill College av
Wilson J. B., joiner, 11 Desalaberry
Wilson James, 110 St Urbain
Wilson James, clerk, bds at Richelieu hotel, 45 St Vincent

WILSON J. C., & CO.,
Manufacturers and Printers of
PATENT MACHINE
PAPER BAGS and FLOUR SACKS,
and dealers in Paper and Twines,
584 Craig

Wilson Jas., bricklayer, 143 Wolfe
Wilson James, clerk, 114 St Urbain
Wilson James, draughtsman G. T. R., 465 St Dominique
WILSON JAMES, engraver and lithographer, 75 St James, h 7 McGregor. *See Adv opp*
Wilson James, Hudson Bay Co., 23 Lorne Avenue
Wilson James, customs officer, 502 St Bonaventure

WILSON JAMES, jun., Engineers and Steamboat supplies, and general Naval stores; oils, cotton waste, packing, &c.; manufacturer of tallow and axle grease, 89 Common, and 1, 3 and 5 Nazareth, bds at Albion hotel, 141 McGill

Wilson James, of Mitchell & Wilson, 527 St Dominique
Wilson James, painter, 83 Forfar
Wilson James, printer, 101 Ottawa
Wilson James, storeman, 276 Wellington
Wilson James C., of J. C. Wilson & Co., 313 St George
Wilson James R., of Walter Wilson & Co., bds at 85 Union av
Wilson James R., of T. Robertson & Co., bds at St Lawrence Hall, 139 St James
Wilson J. Bte., wood dealer, 457 Wolfe
WILSON JOHN, book and job printer, 47 St John, h 295 St Urbain
Wilson John, machinist, 84 University
Wilson John, sergeant water police, 347 Dorchester
Wilson John H., hardware, 48 St Joseph, h 52 St Joseph
Wilson John Henry, laborer, 159 St Etienne
Wilson John T., of Wilson, Paterson & Co., 725 Sherbrooke
Wilson Jos., baker, 581 Ontario
Wilson & McCulloch, groceries and provisions, 439 Wellington
Wilson Miss Carrie, dressmaker, 94 Chenneville
Wilson Miss Elizabeth, dressmaker, 526 Dorchester
Wilson Miss Maggie, 102 St Elizabeth
Wilson Miss M. D., 159 Bleury
Wilson Mrs. Agnes, wid John, 14 Anderson
Wilson Mrs. Flora, wid Ed., 187 St Denis
Wilson Mrs. Jane, wid H., 373 St Dominique
Wilson Mrs. T., wid hon. Charles, 820 Sherbrooke
Wilson Mrs. Mary, wid M., 34 Favard
Wilson Mrs. Sarah, wid Ths., bdg hse, 71 Champ de Mars
Wilson N. C., machinist, 533 St Bonaventure

Drawing-Room Amusements, 301 Notre Dame Street.

JAS. BAYLIS & SON—CARPET, OIL CLOTH & CURTAIN WAREH'SE—459 & 461 NOTRE DAME ST

WILSON, PATERSON & CO., naval stores and general merchants, 7 Custom house sq, warehouse 90 Common
WILSON REV. JOHN, Methodist Church of Canada, 596 Wellington
Wilson & Recroft, ginger ale and soda water manufacturers, 99 St Urbain
WILSON REV. ROBERT, 18 Drummond
Wilson Richard, storeman, bds at 373 St Dominique
Wilson Robert, bookkeeper, 14 Drummond
Wilson Robert, collector, 124 St George
Wilson Robert, machinist, 615 Lagauchetière
Wilson Robert, tailor, 397 St Dominique
Wilson Robert C., of Henry & Wilson, 397 St Dominique
Wilson Ths., of Ths. Wilson & Co., 60 St Denis
Wilson Ths., stock broker, agent for Cunard Line of Steamers, 58 St François Xavier, h 253 St Antoine
WILSON THOMAS, & CO., hardware, wholesale and retail, 218 St Paul, and 177 Commissioners, cor Jacques Cartier sq
Wilson Thos. L., general business agent, 39 Lorne av

WILSON W. S., PLUMBER,
GAS and STEAM FITTER,
Tin, Copper and Galvanized Iron worker.
JOBBING PERSONALLY ATTENDED TO.
768 Craig, h 17 Brunswick

WILSON WALTER, & CO.,
MANUFACTURERS' AGENTS
AND COMMISSION MERCHANTS;
sole agents for Clark's Elephant Spool Cotton and William Barbour & Sons' Linen, Shoe and Machine Threads,
1 and 3 St Helen

Wilson Walter, of Walter Wilson & Co., bds at 85 Union av
WILSON WILLIAM, 130 St Antoine
Wilson Wm., coal and wood merchant, 49 Wellington and 126 William, h 142 Nazareth
Wilson Wm., contractor, 465 St Dominique
Wilson Wm., laborer, 42 Ottawa
Wilson Wm., of McCulloch & Wilson, Ottawa
Wilson Wm., printer, 29 Burnside place
Wilson Wm., warehouseman, 272 Wellington, h 225 Mountain
Wilth John, carter, 545 St Bonaventure
Wilson Wm. G., accountant, 157 St Constant
Wilton Thomas, reporter, 11 St Charles Borromée
Wilton Wm., of Lord, Magor & Munn, 45 Coursol
Wily D. B., of Hopkins & Wily, 75 Drummond
WIMAN ERASTUS, of Dun, Wiman & Co., resides in New York
WINDSOR HOTEL CO., Franc O. Wood, secretary-treasurer, Dorchester st, facing Dominion square, office, 146 St James
Winfield Wm., confectioner, 476½ St Joseph, h 476 St Joseph
WINGATE CHEMICAL CO., (limited), agents Wingate's English remedies, Frs. M. Sowdon, accountant and manager, 29 St Bonaventure
Wingham John, stationer, 505½ St Dominique
WINKS GEORGE, of George Winks & Co., 1226 Dorchester
WINKS GEORGE, & CO., dry goods, wholesale, Albert buildings, cor Victoria sq and McGill
WINN & HOLLAND, general commission merchants, 359 Commissioners
WINN JOHN H., of Winn & Holland, 104 Mackay
Winship Thomas J., cigar manufacturer, 33 Victoria
Winterfloot Mrs. B., wid Jos., 8 St Patrick
Winslow James, laborer, 145 McCord
Wise James, printer, r 174 St Etienne
Wise John, 129 Dorchester
Wise John, 76 St Hubert
WISEMAN J. L., wood engraver and designer on wood, 626 Craig, over Star office, h Outremont. *See Adv page* 9
WISEMAN MRS. JANE, wid John, Outremont
WISEMAN THOMAS, proprietor Mile End hotel, Côte St Louis, Mile End
WISEMAN WILLIAM, fruits, vegetables and meat, 18 St Radegonde
Wishart Mrs. Marion, wid Robert, r 216 St George
Wistead John, laborer, 55 St Patrick

WITHELL JAMES W.,
Joiner and Builder; Jobbing of all descriptions, 288 and 292 St George, h 290 St George

Withell John, pattern and model maker, 286 St George
Withell Martin, carpenter, 66½ St Hypolite
Withell Samuel, carpenter, 214 St Constant
WITHERS J. PHILIP, broker, secretary Montreal Open Stock exchange, 126 St François Xavier, h 1736 St Catherine
Withycomb Mrs. Robert, fancy goods and ladies underclothing, 127 Bleury
Withycomb Robert, foreman job department Daily Witness, 125 Bleury
WITNESS, DAILY, WEEKLY AND TRI-WEEKLY, John Dougall & Son, proprietors, 33, 35 and 37 St Bonaventure
WITTE JOHN G., & BRO., commission merchants, William A. Pfingsthorn, manager, 8 Common
Wittmann Chs., furrier, 10 Hermine
Witts Mary, wid Daniel, 109 Amherst
Witty John, laborer, 339 St Bonaventure
Wixt Mrs. Mary, wid Joseph, r 47 St Philip
Wixted Michael, laborer, 730 St Bonaventure
Wixted Mrs. Catherine, wid G., r 31 Centre
Wohlhuter Albert, machinist, r 47½ St Dominique
Wolfe Alexis, trader, 6 Bonsecours market, h 17 St Roch lane
Wolfe Michel, laborer, 10 Marianna
Wolfe J. B., trader, 8 Bonsecours market, h 60 St Alphonse

GEO. F. HARTT, Agent for the Delaware and Hudson Canal Co.'s

JAMES BAYLIS & SON keep constantly on hand a Large Stock of Curtain Materials and Cornices

Wolff Charles, restaurant, 422 St Catherine
Wolff Richard, of Ths. May & Co., Prince Rupert place, 32 McTavish
WOMEN'S HOSPITAL OF MONTREAL, W. H. Hingston, M.D., and J. L. Leprohon, M.D., attending physicians; Mrs. H. Ritchie, matron, 51 St Antoine
Wonham Geo. P., cashier to H. Chapman & Co., 383 Sherbrooke
Wonham Walter R., of Henry Chapman & Co., 383 Sherbrooke
Woocock J. S., operator, 18 Cathcart
Wood C. G., engineer, 107 Congregation
Wood Charles, shoemaker, r 40 Farm
Wood E. M., 122 Shuter
Wood E. W., jeweller and watchmaker, 29 Mance
WOOD & EVANS, general insurance agents, 91 St François Xavier. *See Adv on inside front cover*
WOOD FRANC O., advocate, and secretary-treasurer Windsor Hotel Co., room 2, 146 St James, h 1673 St Catherine
Wood George, telegraph operator, bds at 73 St Urbain
WOOD HENRY, railway inspector, 98 St Dominique
Wood James, bookkeeper, 56 Forfar
Wood John, druggist, 231 St Charles Borromée
Wood John, laborer, r 183 Richardson
Wood John, Montreal Saw works, Canal, h 383 St Antoine
Wood John, storeman, 231 St Charles Borromée
Wood John Leigh, bookkeeper, bds at 98 St Dominique
Wood J. H., carpenter, Albert av
WOOD JOHN, & SON, agents for the United States Watch Co., wholesale and retail importers of fine jewellery and watches, 325 Notre Dame
Wood Mrs. Martha, wid Smith, bdg hse, 74 St Bonaventure
WOOD O. S., 764 Sherbrooke
Wood Peter W., of John Wood & Son, 29 Mance
WOOD REV. EDMUND, M.A., rector of the Church of St John the Evangelist, (free seat) Ch of England, cor St Urbain and Dorchester, h 278 St Urbain
Wood Robert, coachman, 233 St Hypolite
WOOD ROBERT, of Wood & Evans, 595 Sherbrooke
Wood T. F., of T. F. Wood & Co., 26 Fort
WOOD T. F., & CO., newspaper advertising agents and printers warehouse, room 1 Barron block, 162 St James
Wood W. F., of John Wood & Son, 29 Mance
WOOD W. S., & CO., importers and jobbers of woolens, silks, carpets and blankets, 8½ St Bonaventure
Wood Wm., contractor, 40 Iberville
Wood William S., of W. S. Wood & Co., 122 Shuter
Woodall Wm., tackmaker, 254 Richmond
Woodburn Geo., plumber, 171 Ann
Woodcock Jonathan, blacksmith, 44 Duke
Woodcock P. F., studio, 181 St James
WOODFORD CHARLES W., manager Montreal horse shoe and horse nail works, works Lachine canal, h 36 Coursol
Woodford Henry E., jun., machinist, 122 Fulford
Woodford Henry E., sen., machinist, 107 Fulford
Woodhouse Geo., clerk, 449 St Bonaventure
Woodhouse James, laborer, 161 McCord
Woodhouse Joseph, laborer, 52 Albert
Wooding Jos. N., clerk, 223 Bleury
Wooding Jos. W., storeman, 223 Bleury
Woodley Chs. E., foreman Burland-Desbarats Lithographic Co., 472 Seigneurs
Woodlock Frs., P. O. clerk, 75 Vitré
Woodman Chs. C., Richmond hotel, 17 and 19 Bonsecours
Woodman Stephen F., agent and attorney Travelers' Insurance Co., 199 St James, h 130 Durocher
Woods Charles, carter, 176 Canning
Woods & Co., boots and shoes, 273 Notre Dame and 71 St Lawrence
Woods Geo., manufacturer of the Good Samaritan balm, 312 St Mary
WOODS J., & CO., grocers, wine and spirit merchants, 91 Mountain cor St Bonaventure
Woods J., of J. Woods & Co., bds at 27 Windsor
Woods Mrs. Ellen, wid Edward, groceries and provisions, 67 St Patrick
Woods Mrs. Robert, of Woods & Co., 33 German
Woods Mrs. Sarah, wid Robert, 91 Wellington
Woods Patrick, trader, r 94 Amherst
Woods Robert L., clerk, 106 Drolet
Woods Samuel, of Samuel Woods & Co., and manager Dominion Oil Cloth Co., office 104 St Peter, h 4 Jamaica place, 33 German
Woods Samuel, & Co., wholesale woollens, 104 St Peter
Woods W. H., commision merchant, 106 Drolet
Woods Wm., bookkeeper, bds at 127 St Constant
Woods Wm., sexton St Martin's church, 475 St Dominique
Woods Wm., storeman, 403 St Dominique
Woodward Alexander, painter, 10 Bruchesi
Woodward Mrs. Catherine E., wid S. W., 33 Metcalfe
Wooledge Geo., laborer, 253 Bourgeois
Wooledge Wm., laborer, St Albert n St Andrew
Woolford Wm., tinsmith, r 240 St Constant
Woolley Geo., upholsterer, 209 St Elizabeth
Woolley James, moulder, 643½ Craig
Woolley Miss Emma, bdg hse, 18 Cathcart
Woolworth Solomon, pickle manufacturer, 687½ St Joseph
Wordley John T., painter, 255 St Lawrence
Working Girls' Association bdg hse, Misses Muir, proprietresses, 75 Bleury
Workman Fred., clerk, bds at 194½ St Denis
WORKMAN THOMAS, M.P., of Frothingham & Workman, 799 Sherbrooke
WORKMAN WILLIAM, 221 Drummond
Wormald Ed., stationer, Centre n St Andrew
Worn Jos., bricklayer, Boyer lane
WORTHINGTON JAMES, & CO., contractors, 61 Common

Celebrated LACKAWANNA Coal, by the Ton or Cargo, 24 Victoria Square.

JAS. BAYLIS & SON—CARPET, OIL CLOTH & CURTAIN WAREH'SE—459 & 461 NOTRE DAME ST

Worsley George, laborer, r 139 Congregation
Worthington Jas., of Jas. Worthington & Co., 1025 Dorchester
Wotherspoon Ivan, M.A., of Abbott, Tait, Wotherspoon & Abbott, commissioner for Ontario, Prince Rupert place, 24 McTavish, summer residence, Iverley house, St Annes
Wray Robert, 139 Mansfield
WRAY WM., undertaker, 119 St Dominique, h 121 St Dominique
Wrey George Henry, steward, 31 Seaton
Wright Alex., law student, bds at 288 St Dominique
Wright Alfred, L.D.S., surgeon dentist, 38 Beaver Hall terrace
WRIGHT, BROGAN & PANET, notaries and commissioners, 58 St François Xavier
Wright capt. James, of F. B. McNamee & Co., 105 Fulford
Wright David, blacksmith, 95 Prince
Wright David, bookkeeper, Canada Life Insurance Co., 182 St James
Wright Ed., commission agent, 43 Berthelet
Wright Geo. Sam., clerk G.T.R., 175 Fulford
Wright Henry Blake, of Wright, Brogan & Panet, Pen and Ink place, Côte St Laurent
Wright Henry J., carriagemaker, 48 Latour
WRIGHT HENRY R., secretary-treasurer Railway and Newspaper Advertising Co., 199 St James, h 110 St Hypolite
Wright J. T., ornamental writer, 194 St James, h 49 Courville

WRIGHT JAMES, & CO., Manufacturers of Church, Bank and Office Fittings, Wood Carpeting and Parquet Floors. Fancy Wood work of all kinds made to order. 233 St James and 51 St Joseph

Wright Jas., bookkeeper, 511 St Dominique
Wright James, manufacturer, 32 St Antoine
Wright John, beer bottler, 87 Craig
Wright John, carter, r 106 Papineau road
Wright John, clerk, 21 Aylmer
Wright John, laborer, 563 Mignonne
Wright Jos., carter, 23 Shaw
Wright Jos., storeman, 11 Basin
Wright Miss J., dressmaker, 282 St George
Wright Mrs., wid John, 11 St Charles Borromée
Wright Mrs. Ann, wid Joseph, 30 St Margaret
Wright Mrs. Kate, wid Richard, 111 St Constant
Wright Mrs. S., wid J., 11 St Charles Borromée
WRIGHT PATRICK, staple and fancy dry goods, 559 and 561 St Mary, h 557 St Mary
WRIGHT REV. WILLIAM, M.D., McGill college, assistant minister St John the Evangelist Free Seat church, Ch of England, h 84 St Famille
WRIGHT ROBERT, assistant treasurer G.T.R., 23 Jacques Cartier sq, h 70 Osborne
Wright Robert, carpenter, 27 Ann
Wright Robert, painter, Papineau road n Logan farm
Wright T. Howard, of Laurie, Wright & Co., 75 Drummond
Wright Thomas, plumber, 9 Busby lane
Wright Walter S., engineer, 16 Rivet
Wright William, agent, 252 St André
Wright William, machinist, 10 Condé
Wright William, painter, r 10 Pea lane
Wright William, tailor, 151 St Urbain
Wright William, tobacconist, 27 Joachim lane
WULFF & CO., importers of English, French and German goods, and manufacturers' agents, 370 St Paul cor St Sulpice
WULFF JOHN F., of Wulff & Co., Royal Danish consul and Royal Swedish and Norwegian vice-consul, office 32 St Sulpice, h 31 Victoria
Wurtele Jacob, 176 St Lawrence
WURTELE JONATHAN S. C., of Judah, Wurtele & Branchaud, 416 St Antoine
WURTELE MISS, 58 St Famille
Wyard J. Morley, bookkeeper at Jas. Popham & Co.'s, Prince of Wales cottages, St Lambert
Wyard Jos., collector, 52 St Elizabeth
Wyatt Chs. Oliver, artist, 17 Hanover
Wyatt Jas., gilder, 67 St Antoine
Wyatt Mrs. Rose J., wid Wm., 17 Hanover
Wyer Francis, machinist, 151 Magdalen
Wylie G., grocer, bds at 171½ St Lawrence
WYLIE JAMES, baker and confectioner, 228 Bleury, h 230 Bleury
WYLIE JOSEPH, baker, 168 Dalhousie and 177 Ann
Wylie Mrs. Mary, wid John, bdg hse, 215 Bleury
Wynn James, clerk, 25 Wolfe
Wynn Thos., machinist, 118 Versailles
Wynne James R., druggist, 614 Lagauchetière
Wynne Joseph, clerk, 227 Richmond
Yabsley John, tailor, 48 Jurors
Yaine Joseph, joiner, r 368 Richmond
Yale And., collector, 127 St Hypolite
Yale Mrs. Sophie, wid Wm., 194 Wolfe
Yapp Thomas, bookkeeper, 116 St George
Yearbook & Almanack of Canada, T. P. Powell, agent, 217 St James
Yell Julien, laborer, 225 Grand Trunk
Yemand Joseph, bricklayer, 61 Seaton
YON ANTOINE, roofer, tinsmith, plumber and dealer in stoves, 147 Bleury and 65 St Joseph, h 147 Bleury
YON GEORGE, dealer in stoves, house furnishing goods, refrigerators, tinsmith, plumber and sheet iron worker, 241 and 243 St Lawrence. *See Adv p 685*
Yon Isaïe, baker, 356 St Denis
Yon Mrs. Margaret, wid Ed., 20 Devienne
Yon Mrs. Zoé, wid Frs., midwife, 932 St Catherine
Youds Honoré, assistant clerk and weigher Papineau market, 66 Craig, h 100 Dorchester
Young —, tailor, 523 St Mary
Young Andrew, of Mattinson, Young & Co., 382 Lagauchetière
Young Daniel, jeweller, 2 Leduc lane
Young Donald, business manager for A. A. Murphy, 9 Bisson

YOUNG DR. WILLIAM, Surgeon Dentist; teeth extracted without pain by Nitrous Oxide Gas, 300½ Notre Dame, h Rachel, St J. Bte. village

LAMBERT'S Museum, Life-size Models of Celebrities, 301 Notre Dame Street.

JAMES BAYLIS & SON—COCOA MATTING, MATS, & STAIR RODS—459 & 461 NOTRE DAME ST

Young Geo., 14 Cadieux
Young George, of T. James Claxton & Co., 1748 St Catherine
Young Geo., of Young & McGregor, 386 St Dominique
Young Harry, map colorer, 52 St Alexander
YOUNG HON. JOHN, flour inspector, 88 Common, h 219 Peel
Young Irishmen's Literary and Benefit association, P. J. Brennan, president, 73 St Joseph
Young J., boots and shoes, 661 Craig, h 24 Bleury

YOUNG J. B., tinsmith, iron and tin-plate works; orders solicited, promptly executed; manufacturer and sole agent for the Permeatic gas machines, 34 Bleury

Young James, brassfinisher, 18 Courville
Young Jas., carpenter, 155 Barré
Young Jas., carter, Charron
Young James A., of Smardon & Young, 36 Victoria
Young James A., of Young, McNaughton & Co., 338 St Antoine
Young James R., miller, 122 Nazareth
YOUNG JAMES T., boots and shoes, 661 Craig, h 24 Bleury
Young John, carpenter, 124 St Bonaventure
Young John, cooper, 46 Duke
Young John, shoemaker, 49 Jurors
Young John A., of Young, McNaughton & Co., 338 St Antoine
Young John B., iron and tin plate worker, 34½ Bleury, h 34 Bleury
Young John C., storeman, 449 Mignonne
YOUNG JOHN G., secretary-treasurer Canada Paper Co., 374 St Paul, h 49½ Anderson
YOUNG JOHN M., general merchant, 6 William, h 752 Sherbrooke
Young Joseph, shoemaker, r 155 Colborne
YOUNG, McNAUGHTON & CO., importers and manufacturers of shirts, collars, ties, &c., and hoop skirt manufacturers, 69 St James, office and warerooms 8 and 10 St Joseph and 43 St Maurice
Young Lewis, machinist, 31 Dalhousie
Young & McGregor, grain dealers, 251 St Lawrence
YOUNG MEN'S CHRISTIAN ASSOCIATION, D. A. Budge, secretary and librarian; H. G. Pearson, assistant secretary; Peter Olsan, janitor, Bible house, cor St Radegonde and Craig
Young Miss Mary F., 52 St Alexander
Young Mrs. C., wid John, 79 Nazareth
Young Mrs. L., wid James, 205 Grand Trunk
Young Mrs. Mary, wid Daniel, 2 Leduc lane
Young Robert, of Glen & Young, 407 St Dominique
Young Robt., sen., caretaker, 52 St Alexander
Young William, clerk, 120 Nazareth

YOUNG WM., house, sign and fresco painter, graining, paperhanging, glazing, whitewashing, &c. Special attention to signs and banners, 603 Lagauchetière, bds at 52 St Alexander

YOUNG WOMEN'S CHRISTIAN ASSOCIATION, Mrs. John McDougall, president; Mrs. Clarke Murray, secretary; Mrs. Brown, superintendent, 1365 St Catherine
Young Women's Reading room, Misses Muir, proprietresses, 73 Bleury
Younger John, of Davidson, Whelan & Younger, 43 St George
Yuile David, of W. & D. Yuile, 154 Drummond
YUILE W. & D., general merchants, 479 St Paul
Yuile William, of W. & D. Yuile, 111 University
Yuile Wm. P., 154 Drummond
Yuill Jas., fire alarm telegraph operator, 78 Berri
Zénoble Delisle, 5 Vaudreuil lane
Zervoudacki A. G., confectioner, bds at 16 Bonsecours
Zimmerman Richard, engineer, 517 William
ZION CHURCH, Congregational, rev. Henry Wilkes, D.D., honorary pastor; rev. Alfred J. Bray, pastor, 41 St Radegonde cor Latour

GEORGE YON,

241 ST. LAWRENCE MAIN STREET, MONTREAL.

TINSMITH.

Plumber and Sheet Iron Worker.

All Orders Promptly Attended to.

Also Proprietor of the Patented

VENTILATOR

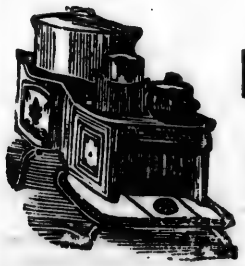

For public buildings and private residences, suitable for Bed Rooms and Kitchens.

LOVELL PRINTING AND PUBLISHING COMPANY,

[*LIMITED*,]

23 & 25 ST. NICHOLAS ST. MONTREAL. LAKE SHORE PRESS, ROUSES POINT, N. Y.

JOHN LOVELL, *Managing Director.*

ROBERT K. LOVELL, *Secretary Treasurer.*

BOOK AND JOB PRINTING.

Book Work, Blank Forms, Receipts,
Pamphlets, Insurance Forms, Catalogues,
Periodicals, Railway Forms, Cards,
Prices Current, Legal Forms, Funeral Letters,
Prospectuses, Bills of Lading, Hand Bills,
Circulars, Way Bills, Posting Bills,

AND EVERY DESCRIPTION OF

PLAIN AND FANCY PRINTING,

EXECUTED WITH THE UTMOST DESPATCH, AT THE

VERY LOWEST PRICES.

BLANK AND ACCOUNT BOOKS,

LEDGERS, JOURNALS, CASH AND DAY BOOKS,

OF ALL SIZES, MADE TO ORDER:

BOUND IN CALF, (with or without Russia Bands,) VELLUM OR BASIL.

RULING TO ANY PATTERN REQUIRED.

BOOKS PAGED BY MACHINERY.

Indices Bound with the Books, or furnished loose, as may be desired.

Bill Books, Letter Books, Invoice Books, Guard Books, Policy Books, Account Current Books, Sales Books, Contract Books, Bankers' Pass Books, Merchants Memorandum Books, &c., &c., made to order to any desired pattern.

JAMES BAYLIS & SON keep constantly on hand a Large Stock of Curtain Materials and Cornices

PLACES IN THE NEIGHBORHOOD OF MONTREAL OUTSIDE CITY LIMITS.

*COTEAU ST LOUIS,

(Incorporated in 1846,)

A village near the east end of Mount Royal, parish and seigniory of Montreal, county of Hochelaga. It has a large Deaf and Dumb Institution and an Academy for Boys, both kept by the Clercs St Viateur. It has also a Convent School for young Ladies. There are several large quarries here, furnishing stone for building. Distant from Montreal 2 miles. Mail twice a day. Population about 4,000.

MUNICIPALITY OF COTEAU ST. LOUIS.

Mayor—L. Bourguignon dit Collerette
Councillors— Dominique Dupré, Jérémie Thétrault, Frs. X. Préneveau fils, F. X. Brazeau, Joseph Leduc, Antoine Leclerc
Secretary-Treasurer—H. D. Côté, N.P.
Town Hall—2 St Louis

AGRICULTURAL EXHIBITION GROUNDS
Alarie Michel, gardener, 8 St Lawrence
Alarie Octave, laborer, 5 St Lawrence
Allaire Jean Bte., laborer, 71 St Lawrence
Allaire Pierre, laborer, 67 St Lawrence
Allard Edouard, quarryman
Allard Mrs. Louise, wid Jos., 122 Carrière
Amiotte George, jun., cabinetmaker, 52 Robin
Amiotte Geo., sen., trader, 68 Robin
Archambeault Elzéar, laborer, 17 Carrière
Archambeault Pierre, laborer
Ashton John, bookbinder, n 9 St Denis
Asselin Louis T., clerk, 9 St Denis
Auger Arthur E., clerk in charge Northern receiving house, P. O. Montreal, h 70 St Lawrence
Barry Mrs. Jane, wid Patrick, 44 St Lawrence
Bastien François, joiner, 18 St Lawrence
Bastien Jos., shoemaker, 16 St Lawrence
Bastien Michel, shoemaker, 8 St Lawrence
Bastien Thomas, laborer, 8 St Lawrence
Beauchamp Henri, laborer, Rivard
Beauchamp Mrs., wid Frs. X., 37 St Dominique
Beauchamp Napoléon, carter, 27 St Lawrence
Beaubien Joseph, laborer, 5 Carrière
Beauchamp Armand, jeweller, 37 St Dominique
Beaudoin Alfred, quarryman, 60 Carrière
Beaudry Edmond, laborer, 32 Carrière
Beaulieu J. Bte., shoemaker, 40 St Lawrence
Beaulieu Théophile, shoemaker, 119 St Lawrence
Beaupré Ant., laborer, 5 St Ignace
Bélaire Auguste, quarryman, Carrière
Bélaire Jacques, quarryman, 18 St Louis
Bélair Jos., shoemaker, 85 St Lawrence
Bélanger Jos., bread drivern 39 St Dominique

*The post office is called Mile End.

BÉLANGER JOS., jun., groceries, dry goods wines and liquors, lumber dealer and butcher 76½ St Lawrence
Bélanger Jos., mason, 118 St Lawrence
Bélanger Léandre, butcher, 116 St Lawrence
Bélanger Louis O., joiner, n 102 St Lawrence
Bélanger Michel, groceries, 123 St Lawrence, h 125 St Lawrence
Bélanger O., joiner, 1 St Dominique
BELANGER REV. ALF., S.V., director of Deaf and Dumb Institution, 2 St Dominique
Bélanger Vincent, plasterer, n 118 St Lawrence
Bewerneck Charles, furrier, 7 Carrière
Bisson Louis, cabinetmaker, 73 St Lawrence
Blanchard Jos., laborer, Berri
Boismenu Israël, painter, opp 24 Robin
Bône Israël, laborer, opp 22 Robin
Bône Sévère, quarryman, opp 22 Robin
Bonvin Pierre J., farmer, 43 Robin
Boucher Frs. X., laborer, 130 St Lawrence
Boucher Ignace, stonecutter, 91 Carrière
Boucher Jos., laborer, 121 St Lawrence
Boucher Mrs. Louise, wid Ignace, 89 Carrière
Boucher Léon, sen., butcher, 4 St Amable
Boucher Timothé, laborer, r 113 St Lawrence
Boulé Barthélemi, quarryman, 71 Carrière
Boulé Jos., quarryman, 38 Carrière
Boulé Louis, quarryman, 45 Carrière
Boulé Ol., quarryman, 48 Carrière
Boulé Pierre, quarryman, St Denis
Bourguignon Bazile, quarryman, St Denis
Bourguignon dit Collerette Louis, 5 St Dominique
Bradshaw Andrew, wheelwright, r 29 Robin
Brazeau André, sen., quarryman, 63 St Denis
Brazeau Adolphe, cabinetmaker, Brazeau
Brazeau François, quarryman, 141 St Lawrence
Brazeau F. X., 27 St Louis
Brazeau F. X., 63 St Denis
Brazeau Francis, quarryman, r 11 St Michel
Brazeau Frs. Xav., cabinetmaker, 25 St Louis
Brazeau Jean, quarryman, 52 Carrière
Brien dit Durocher J., laborer, 159 St Lawrence
Brien dit Durocher Narcisse, laborer, r 56 St Lawrence
Brière Mrs. Marie, wid Laurent, 24 St Lawrence
Brown George, 57 Carrière
Brunet André, carter, 83 St Lawrence
Brunet Joseph, laborer, 49 St Lawrence
Brunet Louis, laborer, 53 St Lawrence
Brunet Louis, trader, 76 Carrière
Brunet Stanislas, laborer, n 10 Drolet
Bulmer Geo., painter, r 17 St Lawrence
Cadieux J. Bte., laborer, 28 St Lawrence
Campeau Jérémie, joiner, 147 St Lawrence
Carpentier Maurice, painter, 100 Carrière
Carpentier Mrs. Elizabeth, wid Augustin, 102 Carrière
Carrière Gédéon, joiner, 77 St Lawrence
Chabot Pierre, shoemaker, 44 Robin
Chalifoux Benj., trader, 97 St Lawrence

LAMBERT'S Museum and Fine Art Gallery, 301 Notre Dame Street.

JAS. BAYLIS & SON—CARPET, OIL CLOTH & CURTAIN WAREH'SE—459 & 461 NOTRE DAME ST

Chalut Miss E., 165 St Lawrence
Charbonneau George, carter, 13 St Michel
Charbonneau J. Bte., quarryman, 23 Robin
Charbonneau Israël, cabinetmaker, opp 2 St Denis
Charbonneau Louis, laborer, 29 St Dominique
Charbonneau Marc, laborer, 13 St Denis
Charbonneau Pierre, carter, 39 Carrière
Charrette Louis, jun., quarryman, Rameau
Charrette Louis, sen., quarryman
Charrette Mrs. Julie, wid J. Bte., 1 Dupré
Chartier Jos, laborer, 86 St Lawrence
CHARTRAND JOSEPH, notary, commissioner of Superior court, and agent for Hon. M. Beaubien, 111 St Lawrence
Chevalier Odilon, policeman, 11 St Michel
Cochue F. X., sec.-treas. Société de Construction du Coteau St Louis
CONVENT OF COTEAU ST LOUIS, by the Sisters of Providence, rev. Sister Maria de la Présentation, superioress, 108 St Lawrence
Cooke Joseph, bank clerk, 70 Robin
Contant Louis, laborer, 32 Robin
Contois Moïse, quarryman, r 3 St Michel
Corbeille Chs., trader, 56 Robin
Corbeille Frs., stonecutter, 10 St Lawrence
Corbeille Joseph, quarryman, St Denis
Corbeille Paul, jun., shoemaker, 65 St Lawrence
Corbeille Pierre, wheelwright, 63 St Lawrence
Cornelius —, Carrière
CORPORATION OF THE VILLAGE OF COTEAU ST. LOUIS, H. D. Côté, secretary-treasurer, 2 St Louis
Côté Gaspard, trader, 72 Robin
COTÉ HYACINTHE D, notary, and commissioner, secretary-treasurer Municipality of Côteau St Louis, Municipal house, 2 St Louis
Côté J. Bte., carpenter, 100 St Lawrence
Crevier Augustin, carter, 58 St Lawrence
Curry Miss, school teacher, 62 Robin
Cyr Treffié, bookbinder, 52 St Lawrence
Dagenais Adolphe, quarryman, 140 Carrière
Dagenais Fabien, quarryman, Bovie
Dagenais Hormisdas, quarryman, 35 Carrière
Dagenais Maxime, carpenter, 3 St Dominique
Dagenais Moïse, laborer, Carrière
Dagenais Nar., quarryman, 2 St Amable
Dagenais Paul, gardener, 13 Robin
Daigle Jos., laborer, 39 St Dominique
Daigle Pierre, gardener, 82 St Lawrence
David Pierre, laborer, 88 St Lawrence
David Pierre, shoemaker, 91 Rivard
DEAF AND DUMB INSTITUTION, under the direction of the Clercs St Viateur, rev. J. A. Bélanger, director, 2 St Dominique
Deguire Joseph, laborer, 111 St Lawrence
Deguire Louis, laborer, 66 St Lawrence
Delaney James, bookbinder, 6 St Louis
Delorme David, carter, 107 St Lawrence
Delorme J. Bte., blacksmith, r 59 St Lawrence
Delorme Ed., carter, n 31 St Dominique
Delorme Isaïe, carter, 27 Robin
Delorme J. Bte, quarryman, 104 St Lawrence
Delorme Mrs. S., wid J. Bte., 109 St Lawrence
Denis Edouard, laborer, r 1 Brunet
Dépatie Calixte, quarryman, 12 St Ignace
Dépatie Chas, blacksmith, r 25 St Lawrence
Dépatie David, 19 St Louis
Dépatie Louis, laborer, opp 22 Robin
Desautels J. Bte., shoemaker, opp 26 Robin
Desjardins Fred., shoemaker, 72 and 74 St Lawrence
Desjardins Frs. X., laborer, r 113 St Lawrence
Desjardins Gédéon, cooper, 47 St Lawrence
Desjardins Honoré, laborer, 81 St Lawrence
Desjardins Louis, laborer, Carriere
Desjardins Louis, laborer, r 21 St Dominque
Desjardins Moïse, trader, 73½ St Lawrence
Deslauriers Louis, butcher, 163 Carrière
Deslauriers Mrs. E., wid J., n 39 St Dominique
Desmoulins Eustache, laborer, opp 26 Robin
Desnoyers Odilon, baker, Robin
Desrochers Pascal, joiner, 7 St Michel
Desrochers Pierre, tailor, 112 St Lawrence
Desvoyeau dit Laframboise Louis, laborer, n 78 St Lawrence
Dooley Jas., farmer, Carrière
Dooley John, foreman, 34 Robin
Doucett Pierre, fruit dealer, 41 St Lawrence
Draycott Charles, bookbinder, 6 St Louis
Dubé Alp., trader, 95 St Lawrence
Dubé Dolphis, laborer, 157 St Lawrence
Dubé Jean Bte., carter, 161 St Lawrence
Dubé Maxime, jun., bailiff, 3 Brunet
Dubé Maxime, sen., carter, opp 26 Robin
Dubé Nap., butcher, opp 22 Robin
Dubois André, mason, 113 St Lawrence
Dubois Joseph, joiner, 60 Carrière
Dubois Treffié, hotelkeeper, 89 St Lawrence
Dubreuil Miss Louise, 165 St Lawrence
Dupré Benj., customs officer, 102 Carrière
Dupré Benj., quarryman, 94 Carrière
Dupré Dolphus, quarryman, 64 Carrière
Dupré Dominique, quarryman, 2 Dupré
Dupré Frs., quarryman, 133 Carrière
Dupré Frs. X., quarryman, 46 Carrière
Dupré Jos., quarryman, 80 Carrière
Dupré Louis, quarryman, 89 Carrière
Dupré Louis, sculptor, 82 Carrière
Dupré Mrs. Hermine, wid Louis, 122 Carrière
Dupré Mrs. Sophie, wid Dominique, 98 Carrière
Dupré Narcisse, bricklayer, 13 St Dominique
Dupré Pierre, quarryman, 5 St George
Durocher Pierre, tailor, St Lawrence
Ellis James, gardener, Carrière
Emery Joseph, shoemaker, opp 25 Carrière
Emond Jos., quarryman, 8 St Ignace
Emond Michel, quarryman 5 St Michel
Ethier Tous., carter, n 98 St Lawrence
Etu Dr Octave P., 16 St Louis
Fagnan Nar., jun., quarryman, 26 Carrière
Fagnan Nar., sen., quarryman, 21 Carrière
Falardeau Frs. X., shoemaker, 64 Robin
Falardeau Geo., sculptor, 130 Carrière
Forest James, editor, opp 66 Robin
Forget Antoine, laborer, Brazeau
Forget Frs. Xavier, quarryman, 2 St Ignace
Fortin Frs. X., carter, 17 St Dominique
Fortin Vincent, carter, opp 26 Robin
Foster Frederick, printer, Rivard
Fournier Maxime, quarryman. 15 Robin
Frégeol Jérémie, engineer, Rivard
Gagnon Désiré, carter, 10 St Ignace
Gagnon Désiré, sen., laborer, 17 Carrière

LACKAWANNA Coal is cheapest and most satisfactory for Steam

JAMES BAYLIS & SON—COCOA MATTING, MATS, & STAIR RODS—459 & 461 NOTRE DAME ST

Galarneau Charles, shoemaker, 45 St Lawrence
Galarneau Jacques, carter, 43 St Lawrence
Galipeaux Alexis, trader, 145 St Lawrence
Galipeaux Dolphis, laborer, 169 St Lawrence
Gamarche Henri, trader, r 42 St Lawrence
Gaudry Amable, trader 531 St Lawrence
Gaudry Frs. Xavier, 5 Berri
GAUDRY THEODORE, baker, 113 Carrière
Gauthier Alp., storekeeper, grain, &c., 103 and 105 St Lawrence
Gauthier Edmond, laborer, opp 26 Robin
Gauthier Frs. X., carter, 2 St Denis
Gauthier Honoré, shoemaker, 122 Carrière
Gauthier Isaïe M., grocer, 9 Carrière
Gauthier Jean, carpenter, 26 St Lawrence
Gauthier J. Bte., trader, 11 St Lawrence
Gauthier Zéphirin, grocer, 87 Carrière
Gendron Louis, shoemaker, n 39 St Dominique
Gervais Louis, carriagemaker, 89 Rivard
Gervais Louis, joiner, 55 St Lawrence
Gervais Phil., horsetrader, 143 St Lawrence
Giroux Martin, cabinetmaker, n 39 St Dominique
Giroux Théodore, shoemaker, 115 St Lawrence
Godmère Guillaume, jun., shoemaker, 99 St Lawrence, h 5 Brunet
Gougeon Joseph, quarryman, Carrière
Gravel Hubert, jun., carter, 161 Carrière
Gravel Hubert, trader, 161 Carrière
Gravel Moïse, carter, 3 St Louis
Gravel Mrs. Thersile, wid Pierre, 1 St Louis
Gravel Pierre, bricklayer, 51 St Lawrence
Guernon Edouard, laborer, 35 St Lawrence
Guernon Ed., gardener, 22 St Louis
Guernon Pierre, driver, 35 St Lawrence
Guilbault Ed., quarryman, opp 68 Robin
Guilbault Frs. Xavier, grocery and saloon, 75 Carrière
Guilbault Frs. X., shoemaker, 25 Robin
Guilbault Jos., quarryman, 57 St Lawrence
Gurd Charles, bookkeeper, 4 Carrière
Guthiel Mrs. Augusta, wid Louis, 28 Robin
Haemers Jules, music teacher, 128 St Lawrence
Hamelin Michel, laborer, n 39 St. Dominique
Hansard Joseph, laborer, 15 Carrière
Hénault Dolphis, quarryman, Carrière
Heney Pat., jun., blacksmith, 12 Carrière
Higgins John George, farmer, 8 Robin
Hogue François, carpenter, r 5 St Ignace
Hogue Magloire, shoemaker, opp 26 Robin
Hotte Magloire, trader, 116 and 118 Carrière
Houde F., editor Nouveau Monde, 12 St Louis
Jeanpierre Pierre, quarryman, 82 Carrière
Jubinville Jean Bte., quarryman, 10 St Amable
Jubinville Louis, quarryman, Rivard
Kane Felix, milkman, 7 St Amable
Kennedy Richard, laborer, Drolet
Labelle Cyrille, jun., carter, 83 St Lawrence
Labelle Cyrille, sen., laborer, 83 St Lawrence
Labelle Frs. L., laborer, 25 St Lawrence
Labelle Isaïe, mason, 39 St Lawrence
Labelle Moise, jun., shoemaker, 119 St Lawrence
Labelle Moïse, sen., laborer, 99 St Lawrence
Labelle Timothée, carter, 98 St Lawrence
Lacasse François, soapmaker, 11 St Lawrence
Lacasse J. Bte., joiner, 7 St Dominique
Lacasse Pierre, milkman, 132 St Lawrence
Lachapelle Jean Bte., laborer, r 22 St Lawrence
Lacroix Cyprien, joiner, opp 2 St Denis
Lacroix Elie, laborer, 55 Carrière
Lacroix Emilien, quarryman, 25 Carrière
LAFERRIERE P., supt. Briton Life Association, 53 St Denis
Laframboise Mrs. L., wid B., n 78 St Lawrence
Lajoie Cyrille, stonecutter, 61 St Denis
Lalande Jos., quarryman, 5 St Amable
Lalande Michel, quarryman, 106 Carrière
Lamarche Félix, quarryman, 138 Carrière
Lamarche Félix, sen., carter, 157 Carrière
Lamarche Léon, carter, Carrière
Lamarche Nap., storeman, St Lawrence
Lamarche Pierre, quarryman, 128 Carrière
Lamon Pierre, laborer, Rivard
Lamouche Mrs. M., wid Jos., r 22 Robin
Lamoureux Alfred, 105 Carrière
Lamoureux Ant., trader, 81 Carrière
Lamoureux Frs. X., quarryman, 75 St Lawrence
Lamoureux Jean, shoemaker, 40 Carrière
Landry Denis, sexton, R C., n 122 St Lawrence
Landry J. P., notary, 53 St Denis
Lapierre Ambroise, laborer, 14 Drolet
Lapierre Frs. Xavier, quarryman, 1 St Ignace
Lapierre Geo., biscuitmaker, 4 St Louis
Lapierre J. Bte., sen., carter, 50 Carrière
Lapierre J. Bte., jun., quarryman, Berri
Lapierre Jos., carter, 150 Carrière
Lapierre Louis, carter, 60 St Lawrence
Lapierre Mrs. Esthère, wid François, trader, 16 Robin
Lapierre Olivier, carpenter, Berri
Lapointe Alphonse, quarryman, 12 Carrière
Lapointe Clément, laborer, 31 St Dominique
Lapointe Moïse, laborer, 1 Brunet
Lapointe Mrs. Antoine, 96 Carrière
Laporte Amable, shoemaker, 56 Carrière
Laporte dit St George, J., laborer, 54 Robin
Latour Joseph, blacksmith, 1 St Joseph
Latour Toussaint, farmer, 126 Carrière
Lauzon Dolphis, blacksmith, 68 Carrière
Lauzon Michel, laborer, r 81 St Lawrence
Laverdure Paul, mason, 47 Robin
Laviolette Louis, laborer, r 97 St Lawrence
Lebeau Ignace, laborer, 27 St Dominique
Leblanc Isaïe, storekeeper, 62 and 64 St Lawrence
Lecavalier —, cabinetmaker, 78 St Lawrence
Leclaire Ant., blacksmith, 13 St Lawrence
Leclaire Antoine, blacksmith, 3 St Lawrence, h 33 St Lawrence
Leclaire Ant., quarryman, 61 St Lawrence
Leclaire Auguste, shoemaker, 5 St Ignace
Leclaire Césaire, jun., blacksmith, 9 St Dominique
Leclaire Césaire, sen., blacksmith, 13 St Lawrence
Leclaire Elisée, farmer, 15 Carrière
Leclaire Evariste, laborer, 11 St Dominique
Leclaire Frs. X., blacksmith, 7 St Lawrence
Leclaire Jean M., jun., quarryman, 83 Carrière
Leclaire Jean Marie, sen., road inspector, 53 Carrière
Leclaire Jean M., carter, 85 Carrière
Leclaire Jos., cabinetmaker, n 39 St Dominique
Leclaire Joseph, engineer, 10 Carrière
Lecompte Pascal, hotelkeeper, 9 St Lawrence

and Domestic use. GEORGE F. HARTT, 24 Victoria Square.

JAS. BAYLIS & SON—CARPET, OIL CLOTH & CURTAIN WAREH'SE—459 & 461 NOTRE DAME ST

Lecours Napoléon, joiner, 27 St Dominique
LEDUC JOSEPH, groceries, wines, liquors and provisions, 137 Carrière
Leduc Joseph, laborer, r 115 St Lawrence
Leduc Julien, barber, Carrière
Leduc rev. D., vicar Enfant Jésus church, 1 St Dominique
Lefebvre Jos., grocer, 127 Carrière
Lefebvre Michel, Carrière
Lefebvre Philippe, shoemaker, 129 Carrière
Lefebvre Théodore, broker, Carrière
Lemay David, mason, 22 St Lawrence
Lemay Eugène, laborer, 5 St Ignace
Léonard Ed., butcher, 20 St Lawrence
Léonard George, carpenter, opp 24 Robin
Léonard Jos., shoemaker, 14 St. Lawrence
Léonard Toussaint, laborer, Carrière
Levesque Jos., quarryman, 44 Carrière
L'Escarbeau Médard, carriagemaker, 36 Carrière
L'Escarbeau Mrs. Marie, wid M., 27 Carrière
Lidstone John, carpenter, Berri
Limoges David, carter, 20 St Louis
Limoges Olivier, carter, 4 Drolet
Limoges Régiste, mason, 79 St Lawrence
Lortie Louis, quarryman, 43 Carrière
Macrae M. J., trader, 111 Carrière
McErcher Charles, clerk, Carrière
McLaughlin Pat., clerk, n 39 St Dominique
McMillan Michael, upholsterer, 44 St Lawrence
Mailloux Charles, shoemaker, Carrière
Mantha Amable, blacksmith, 24 Carrière
Mantha Hospice, carter, 19 St Louis
Marion Félix, trader, 101 St Lawrence
Martin Francis, joiner, 117 St Lawrence
Martineau Alp., laborer, St Denis
Martineau Aug., quarryman, 6 Dupré
Martineau Aug., quarryman, 6 St Ignace
Martineau Casimir, mason, Rivard
Martineau Casimir, quarryman, 159 Carrière
Martineau F. X., laborer, n 157 Carrière
Martineau Israël, carter, Brazeau
Martineau Israël, laborer, Carrière
Martineau Jos., quarryman, 3 St George
Martineau Louis, carter, 7 Dupré
Martineau Louis, quarryman, 11 St Michel
Martineau Noël, printer, 78 St Lawrence
Martineau Pierre, quarryman, 69 Carrière
Mercier Pierre A., excise clerk, Carrière
Meunier Pierre, laborer, 79 Carrière
Monette Magloire, joiner, 27 St Lawrence
Morin Louis, quarryman, n 157 Carrière
Nurse Alfred T., telegraph operator, 14 Robin
O'Brien John, St Lawrence tollkeeper
O'Connor Thos., milkman, 6 St Amable
Ouimet J. Bte., carter, n 84 Carrière
Ouimet Sévère, joiner, n 39 St Dominique
Palmer John, printer, Berri
Papineau Augustin, carter, 49 Robin
Papineau Frs. X., quarryman, 21 Robin
Paquette Honoré, driver, r 69 St Lawrence
Paquette Michel, carter, 73 St Lawrence
Paré Frs. X., grocer, 119 Carrière
Paré Mrs. Zoë, wid J. Bte., 32 St Lawrence
Paré Pierre, trader, 153 Carrière
Pariseau Mrs. Aurélie, wid Moïse, 49 Carrière
Payment Hermas, joiner, 25 St Dominique
Pelletier Azarie, shoemaker, 42 Robin
Pelletier Louis, jun., laborer, 18 Carrière
Pelletier Louis, sen., quarryman, 18 Carrière
Pelletier Odilon, shoemaker, 3 St George
Pelletier Phillippe, trader, 3 St Ignace
Pepin Pierre, quarryman, 5 Dupré
Pepin Thomas, trader, 5 St George
Perreault Azarie, carpenter, Berri
Perreault Eloi, grocer, opp 26 Robin
Perreault Euclide, grocer, Berri
Perreault Guillaume, laborer, 172 Carrière
Perreault Joseph, carter, 66 Carrière
Perrin Frs., quarries owner, Carrière
Perron Xavier, carter, 58 Carrière
Philippe Mrs. E., wid Guillaume, r 17 St Lawrence
Picotte George, quarryman, Carrière
Picotte Joseph, quarryman, 24 Carrière
Pigeon Charles, carter, 112 Carrière
Pigeon Charles, stonecutter, 4 St Ignace
Pigeon Frs. X., quarryman, 114 Carrière
Pigeon Frs. Xavier, carter, 2 St George
Pigeon Jean Bte., joiner, St Denis
Pigeon Joseph, quarryman, Carrière
Pigeon Maxime, quarryman, 93 Carrière
Pigeon Mrs. Thersile, wid Joseph, 1 St Denis
Pigeon Pierre, laborer, 8 St Denis
Plouffe Antoine, laborer, St Lawrence
Plouffe Jos., shoemaker, 31 St Lawrence
Plouffe Manuel, butcher, 99 Carrière
Plouffe Octave, laborer, 5 St Lawrence
Poirier Joseph, laborer, n 39 St Dominique
Poirier Joseph, sen., mason, 94 St Lawrence
Poirier Léon, baker, 92 St Lawrence
Poitevin Ed., jun., carter, 97 Carrière
Poitevin Joseph, jun., quarryman, 95 Carrière
Ponroy Michael, laborer, 5 Carrière
Pooler Martin, 50 Robin
Power Nicholas James, gardener, 167 Carrière
PRENOVEAU C. M. R., sec.-treas. St Louis Building society, 65 St Denis
Prénoveau Elie, laborer, 65 Carrière
Prénoveau Frs. X., jun., master quarryman, 110 Carrière
Prénoveau Frs. X., sen., quarryman, 61 Carrière
Prénoveau Louis, quarryman, 62 Carrière
Prénoveau Louis, laborer, Dupré
Presseau Joseph, shoemaker, r 121 St Lawrence
Presseaux Jos., joiner, 167 St Lawrence
Prud'homme Auguste, quarryman, 28 Carrière
Pruneau Jos., milkman, 15 Carrière
Racette Antime, carter, r 10 Robin
Racette Jacques, carter, 106 St Lawrence
Racette Joseph, carter, 10 Robin
Raymond Frs. X., jun., carter, r 135 Carrière
Raymond Frs. X., sen., carter, r 60 Carrière
Raymond Stanis., laborer, Upper St Dominique
Renaud Chs., carter, 38 Robin
Renaud Joseph, laborer, 36 Robin
Renaud Léandre, carter, 40 Robin
Riendeau André, bricklayer, 48 Robin
Rivet Thomas, carter, 151 Carrière
Roberge Dominique, quarryman, 17 Robin
Roberge Frs., quarryman, 22 Carrière
Robin Lapointe J. R., postmaster, 131 St Lawrence, 1 St Joseph
Robin dit Lapointe Louis, 23 St Louis
Robin Lapointe Zotique, cabinetmaker, 2 St Joseph

LAMBERT'S Museum, open from 10 A.M. to 10 P.M., 361 Notre Dame Street.

For CARPETS, OIL CLOTHS or CURTAINS, visit JAS. BAYLIS & SON, 459 & 461 NOTRE DAME ST

Rochon Grégoire, cooper, 17 St Lawrence
Rochon Jos., blacksmith, 17 St Lawrence
Rollin Jacques, joiner, 48 St Lawrence
Rooney Pat., milkman, 6 St Lawrence
Rose Chs., laborer, 30 St Lawrence
Rose Nap., carter, 75 St Lawrence
Rousselle Francis, joiner, 102 St Lawrence
Rousselle Nar., quarryman, 12 St Amable
Roy Dieudonné, laborer, Rameau
Roy Guillaume, quarryman, Carrière
Ryan Jeremiah, milkman, 11 St Amable
Sansouci Alexis, quarryman, Carrière
Sansouci Joseph, carter, Carrière
Sansquartier Frs. P., quarryman, Drolet
Saumure Ephrem, mason, 19 Robin
Saumure Isaïe, quarryman, n 10 Drolet
Saumure J. Bte., mason, 31 Robin
Sauriolle Clément, r 169 St Lawrence
Schaufelberger John J., furrier, 60 Robin
Sertoreli Jean Bte., stonecutter, Berri
Sisters of Providence, Sister Marie Delphine, directress, 13 St Louis
Skelley Pat., milkman, George
SMITH MRS. ELEONORE, wid Richard, quarry owner
Spalding Chs. farmer, 11 Robin
Spalding Norman, grocer, 18 St Louis
Spalding Walter, of Jobin & Spalding, 125 Carrière
Spanger Christian Frederick, furrier, 20 Robin
Spanger Henry, furrier, 10 Drolet
St Amour Louis, bricklayer, 29 St Dominique
St Jacques George, insurance agent, 107 St Lawrence
Steinberg Mrs. Theresa, wid Ernest, 26 Robin
Tachereault Thos., laborer, cor Cadieux and Mount Royal Avenue
TAILLON REV. L. M., curé, Enfant Jesus church, 1 St Dominique
Tait Mrs. E., wid David, 2 Robin
Tassé Miss L., seamstress, 37 St Lawrence
Thérien Elie, mason, r 92 St Lawrence
Thétrault Antoine, carpenter and contractor, 1 Berri
Thétreault Jérémie, shoemaker, 37 Robin
Thétrault Mrs., wid 12 Robin
Thibault Edouard, plasterer, 90 St Lawrence
Thibault Pierre, bricklayer, n 39 St Dominique
Thibault Alex., merchant, n 132 St Lawrence
Thiotte Mrs. H., wid Olivier, r 127 St Lawrence
Touchette Xavier, laborer, 25 St Dominique
Tourangeau J. Bte., laborer, n 39 St Dominique
Trudel Jos., carpenter, r 25 St Lawrence
Trudel Jos., quarryman, St Denis
Trudel Mrs. Marie Louise, wid Joseph, St Denis
Turcot Dolphus, quarryman, 30 Carrière
Turcot Jean Bte., quarryman, 51 Carrière
Turcot Louis, laborer, 51 Carrière
Turcot Michel, quarryman, 58 Carrière
Vaillancourt David, joiner, 69 St Lawrence
Vaillancourt Dosithé, Berri
Valade Auguste, laborer, 157 Carrière
Vallière Pierre, quarryman, St Denis
Varin Joseph, quarryman, Carrière
Varin Louis, sen., beerbottler, Berri
Varin Louis, jun., quarryman, St Denis
Varin Moïse, quarryman, 3 Dupré
Varin Théophile, quarryman, 19 Carrière
Varin Toussaint, laborer, Carrière
Verdy Ed., quarryman, 23 Carrière
Verdy Frs. X., Carrière
Verdy Martin, quarryman
Verdy Jean Bte., quarryman, 9 St Ignace
Vermette George, trader, 126 St Lawrence
Vermette Jean Bte., jun, mason, 7 St Ignace
Vermette Jean Bte., sen., contractor, 149 Carrière
Vermette Joseph, jun., quarryman, Brazeau
Vermette Joseph, sen., quarryman, 108 Carrière
Vermette Pierre, quarryman, Rivard
Vermette Tous., quarryman, 132 Carrière
Viau Aug., laborer, 96 St Lawrence
Viau Magloire, joiner, 163 St Lawrence
Viger Jean Bte., mason, 45 Robin
Villeneuve Frs. X., trader, 59 St Lawrence
Waller S. W., druggist, opp 68 Robin
Waller Geo., clerk, 68 Robin
Westbrooke Frederick, bookkeeper, 14 St Louis
Wolfe Emile, jeweller, 24 Robin
Ward John Page, clerk, 9 Robin
Wiseman Thos., Mile End hotel, 2 St Lawrence

*COTEAU ST PIERRE.

A village forming part of the municipality of Montreal, on the Island of Montreal, at the west end of Mount Royal, county of Hochelaga. The manufacture of brick is carried on largely. An attractive Race Course is kept here. Distant from Montreal 3 miles, from Lachine 6 miles. Population about 2,000.

Brodie Hugh
Brodie Robert, farmer
Chénier Benj., farmer
Chénier Jos., farmer
Cloutier Séraphin, farmer
Cloutier Venance, laborer
Décarie Benjamin, farmer
Décarie Désiré, farmer
Décarie Gabriel, jun., farmer
Décarie Gabriel, sen., farmer
Décarie Gilbert, farmer
Décarie Gervais, farmer
Décarie Jérémie, mayor
DÉCARIE JOSEPH, councillor, brick manufacturer and contractor
Décarie Jules, farmer
Décarie Xavier, farmer
Gougeon Moïse, farmer
Gougeon Mrs. Marceline, wid François X.
Gougeon Mrs. Zoé, wid Désiré
Heaney Mrs., teacher
L'Arche Jos., farmer
Lavallée Benj., farmer
Leduc Alphonse, farmer
Leduc Benj., farmer
Leduc Gilbert, farmer
Leduc Réné
Leduc Xavier, farmer
Letourneux Charles

* The post office is at Town of St. Henry.

LAMBERT'S Museum, Best Place of Amusement in the City, 301 Notre Dame Street.

JAS. BAYLIS & SON—CARPET, OIL CLOTH & CURTAIN WAREH'SE—459 & 461 NOTRE DAME ST

Letourneux Chs. H., merchant
Lynch —, farmer
Madore Alex., councillor, blacksmith
Mills Henry, councillor, farmer
Mills Sandy, farmer
Monette Ant., farmer
Monette Jérémie, farmer
Pagles Frédéric, tobacco factory
Poirier Eustache, farmer
Poirier Ferdinand, farmer
Poirier Hormisdas, farmer
Poirier Jérémie, jun., farmer
Poirier Jérémie, sen., farmer
Poirier Siméon, farmer
Poirier Théophile, farmer
Pominville Gilbert, farmer
Preseau William, farmer
Prud'homme Alp., farmer
Prud'homme Eustache, jun., farmer
PRUD'HOMME HON. EUSTACHE, senator
Prud'homme Léon, farmer
Prud'homme Louis, laborer
Prud'homme Luc, farmer
Prud'homme Mrs. Léonidas, wid Maximin
PRUD'HOMME THÉOPHILE, farmer
Quinn & Carson, hotelkeepers
Quinn Thomas, of Quinn and Carson
Raymond Damase, brickmaker
Viau Stanislas, gardener
Vincent Mrs. Adelaide, wid Vincent

COTE DES NEIGES.

A village forming part of the municipality of the parish of Montreal, in rear of Mount Royal, seigniory of Montreal, county of Hochelaga. Distant from Montreal, 3 miles. Mail daily. Population about 1,200.

Adam Joseph, laborer
Allaire Joseph, laborer
Aubry Marcel, farmer
Barrolet Ovide, blacksmith
Beaucage Ensèbe, farmer
Beaucage Urgèle, tanner
Beaulieu Mrs. Mathilde, wid J. Bte.
Bélanger Narcisse, laborer
Bélanger Uclide, farmer
Benoit Joseph, gardener
Bergeron A., coachman
Bergeron Ant., cattle dealer
Berthelet Ant., joiner
Berthelet Benj., joiner
Berthelet Romuald, laborer
Bigras Alexis, gardener
Bigras Joseph, farmer
Bigras Napoléon, farmer
Boileau Alp., laborer
Bottleman Gustave, stone and marble cutter
Boileau Frs. X., tanner
Boudrias Bernard, laborer
Boudrias J. Bte, farmer
Boudrias Julien, laborer
Boudrias Nar., farmer
Boudrias Paul, gardener
BRAESIDE ACADEMY, Jas. McGregor, teacher, St Luc road
Brisebois J. Bte., farmer
Brown Wm., nurseryman, St Luc road
Cadotte Mrs. Flavie, wid F. X.
Cadotte Mrs. Joseph
Cadotte Pierre, trader
Cardinal Jos., farmer
Cardinal Louis, laborer
Cardinal Mrs. Philomène, wid Calixte
Cardinal Mrs. Théotiste, wid Laurent
Cardinal Ovila, farmer
Catholic cemetery, Benj. Desroches, caretaker
Charbonneau Augustin, farmer
Chaurette F. X., tanner
Choquet Ambroise, treasurer La Fabrique de Montréal
Claude Pierre, tanner
College St. Joseph, rev. Father A. Guy
Collins John, farmer
Commercial academy, Christian brothers, rev. F. Cantian, superior
Corbeil Mrs. Eléonore, wid Joseph
COTE DES NEIGES SCHOOL, sister Gaudry, superioress
COTE DES NEIGES PROTESTANT SCHOOL, Miss Fallon, teacher
Coté J. Bte., plasterer
Courville Arsène, hotelkeeper
Débien Philéas, tanner
Décary Gervais, farmer
Décary Maxime, general store
Déguire Séraphin, gardener
Deloge Louis
Desmarchais Alex., farmer
Desmarchais Augustin, gardener
Desmarchais Benj., farmer
Desmarchais Frs. X., grocer
Desmarchais Hormisdas, gardener
Desmarchais Joseph, joiner
Desmarchais Julien, farmer
Desmarchais Paul, farmer
Desmarchais Pierre, farmer
Desmarchais Pierre, gardener
Desmarchais Simon, farmer
Desroches Benj., guardian Catholic cemetery
Desrosiers Frs., farmer
Desrosiers Hormisdas, farmer
Desrosiers Louis, laborer
Dier Joseph, Elm cottage
Dubé Alexandre, laborer
Dubé Ol., laborer
Dubois Etienne A.
Duplessis Noël, trader
Dupras Maximin, laborer
DWYER DENNIS, proprietor Roscrea house
Ecole Chrétienne de la Côte des Neiges, rev. frère Cantian, principal
Fallon Mrs. Ann, wid Patrick
Ferland Nicolas, gardener
Fortier Eustache, gardener, St Luc road
Fortier Louis, farmer
Fotheringham Henry, bookkeeper
Fulton John, accountant, St Luc road
Gauthier Michel, blacksmith
Gauthier Miss Marguerite
Gay John, clerk Audit office G.T.R.
Godin Jos., tanner
Gohier Benjamin, tanner

Free Burning LACKAWANNA Coal a Specialty,

JAMES BAYLIS & SON keep on hand the best makes in BRUSSELS and TAPESTRY CARPETS

Gohier Frs. X., farmer
Gohier J. Bte., farmer
Gohier Paul, farmer
Gohier Séraphin, jun., farmer
Gohier Séraphin, sen., farmer
Gohier Z., gardener
Grenier Chs., carpenter
Groulx Jérémie, laborer
Groulx Louis, laborer
Gunn Wm., of Wm. Gunn & Co.
Henrichon Alfred, tanner
Henrichon Benjamin, farmer
Henrichon Joseph, farmer
Henrichon Moïse, tanner
Henrichon Mrs. A., wid Pierre
Henrichon Mrs. Joséphine, wid Louis
Henrichon Olivier

Hughes James, gardener
Hughes Lewis, contractor
Hurtubise Damase, bookkeeper
Hurtubise Michel, jun., bookkeeper
Hurtubise Placide, laborer
Jeannotte Louis, laborer
Jolicœur Mrs. Marie, wid Pierre
Jones James, clerk Audit office G. T. R.
Kemp James, collector
Labelle Auguste, farmer
Lacombe J. Bte., tanner
Lacombe Jos., farmer
Lacombe Simon, farmer
Lahais Edmond, farmer
Lamere Benjamin, butcher
Laframboise F., baker
Laframboise N., baker
Lamouche Camille, farmer
Lamouche Louis, laborer

Lamouche Pierre, gardener
Lamplough H. Thos.
Lapierre Pierre, trader
Larin Chas., hotelkeeper
Lapointe Joseph, gardener
Latour Edouard, clerk
Lauzon Mrs. Marie, wid Benj.
Lavallée Antoine, gardener
Lavoie Félix, trader

Lavoie Isaac, laborer
Lawlor John, gardener
Lebeau Jacques, tanner
Leclaire Félix, laborer
Leclaire Frs. X., laborer
Lecomte Hubert, shoe store
Lemieux Louis, joiner
Légaré Jérémie, farmer
Lortie Benj., joiner
Lumkin Charles, hotelkeeper
MacFarlane Archibald, St Luc road
MacFarlane William, St Luc road

McGREGOR JAMES, professor McGill Normal school, 32 Belmont, Montreal

McKenna James, gardener
McKenna Pat., gardener
Malbœuf Odile, laborer
Marshall Roger

Masson Frs. X., gardener
Murphy Hugh, gardener
Nairn James, gardener

Newman John, gardener

NOTRE DAME COLLEGE, by the Religieux de Ste. Croix, rev. Father Gatineau, superior, St Luc road

Ouimet Mrs. Catherine, wid Cyprien
Pagé Jos., carriagemaker
Pagé Jos., joiner
Pagé Napoléon, laborer
Payette Louis, laborer
Payette Nazaire, gardener
Paquin Alfred, tanner
Paquin Miss A., seamstress
Pelletier Jos., joiner
Pepin Léon, blacksmith
Pepin Mrs. L., dressmaker

Pesant André, carpenter and joiner
Prévost André, tanner
Prévost Octave
Prévost Oct., jun., currier
Prévost Ovila, blacksmith
Prévost Pierre, joiner
Prendergast Walter, hotelkeeper
Prud'homme Félix, gardener
Prud'homme Louis, gardener
Quevillon Pierre, laborer
Quinn James, tollkeeper
Reney Philippe, laborer
Robreau dit Duplessis Noël
Ross Donald

Roy Alfred, coachman
Roy Calixte, farmer
Roy Hilaire, storekeeper
Sansquartier André, laborer
Sansquartier Cyprien, laborer
Sansquartier Jean Bte., laborer
Sansquartier Maxime, laborer

Sarrasin Jean Bte., gardener
Sarrasin Nicolas, laborer
Sarrasin Pascal, gardener
Sauvage J. Bte., laborer
Sauvage Louis, laborer
Sauvage Ol., laborer
Sauvage Séraphin, laborer
Sewell James, farmer
Scott George H., gardener

Shaver John, stone and marble sculptor
Simpson Andrew, coachman
Simpson Joseph, storekeeper
Simpson Macduff, merchant

Simpson Mrs. James
Smith W. D., Hill-Hope cottage
Swail James, farmer
Swail John, Rockland Heights

TAIT WILLIAM, farmer, St Luc road
Tassé Louis, tanner
Tassé Ovide, tanner
Tassé S., laborer
Tomkins John, The Pleasant
Trudeau Hormisdas, grocer

WELLWOOD REV. JAMES, St Luc road
Wicks James

WILLIAMS MILES, of M. Williams & Co. Trafalgar

Young Alfred, laborer

GEO. F. HARTT, 24 Victoria Square.

JAS. BAYLIS & SON—CARPET, OIL CLOTH & CURTAIN WAREH'SE—459 & 461 NOTRE DAME ST

* COTE ST ANTOINE,

Situated in the county of Hochelaga, district of Montreal, forms part of the municipality of the parish of Montreal. It is principally inhabited by merchants and others doing business in Montreal, who have their private residences here. Monklands, at one time the residence of governors of Canada, and now known as Villa Maria, one of the largest and most popular convents in the Dominion, is located here. It is owned by the Congregational nuns, and is under the able management of rev Sister St Providenec. Distant from Montreal 2 miles. Mail daily. Population, about 600.

Allard Joseph, laborer
Bennett Wm., gardener, Clark av
Bourbonnière Charles
BREHAUT MAJOR WM. H., police mamagistrate, district of Montreal, Court house, 177 Notre Dame; paymaster district No. 6 Volunteer militia, 63 St Gabriel, Montreal, h Clairvue place, Bréhaut hill, Mountain av
BUCHANAN W. J., manager Bank of Montreal, Rosemount villa
Clark William, customs officer
COTE ST ANTOINE EPISCOPAL CHURCH, rev. John Empson, minister
Côte St. Antoine Mission school, Miss E. Turnbull and Miss H. Grenshields, teachers
CRAWFORD JAMES D., of J. D. Crawford & Co.
Davis G., coachman
Décarie Charles, farmer
Décarie Félix, farmer
Décarie Jean, farmer
Décarie Jos., farmer
Despatie Jean, mason
Dunbar John, gardener
Dunlop John, advocate
DURNFORD PHILIP, collector of provincial revenue
EARLE H., vice-president British American Bank Note Company, Mountain av
Evans Mrs. Margaret, wid John H., Rosemount cottage, Rosemount av
Graves Edward, gardener
Greenshields David G., of Samuel Greenshields, Son & Co., Clarke av
Higgins Frederick, gardener
Hudon Hyacinthe, general agent, Victoria av
Hurtubise Isaïe, jun., gardener
Hurtubise Isaïe, sen., farmer
Hurtubise Moïse, laborer
Kerr David R., port warden, Cessford
Kerr Robert, assignee
King James, farmer
Latter Henry, coachman
Latour Louis, laborer
LYE HENRY, secretary National Ins. Co., office 180 St James st, Montreal
McDONALD ANGUS, tollkeeper
MACFALANE JOHN, of Angus, Logan & Co., Metcalfe terrace

* The post office is called Rosemou nt.

McGlashan Miss C. S. J., Argyle av
Martin H. G., grocer and postmaster
MARTIN THOMAS A., J.P. and postmaster
Martinbeault Léandre, coachman
Muir James, real estate agent, Mountain av
MURRAY ALEXANDER, manager Montreal Assurance Co. (in liquidation)
Murray Mrs. A., wid William
Murray Wm. S., clerk
Nicholl Daniel, gardener
Parker's Dye works, Paxton av
Patton James, laborer
PAXTON S., boot and shoe manufacturer, 533 St Joseph, Montreal
Paxton Wm., cooper, Paxton av
PROTESTANT INSTITUTION FOR DEAF MUTES, Thomas Widd, principal; Miss Clara Bulmer, asst teacher; F. Mackenzie, secretary
Quiggin George, Rosemount av
Quinn Lawrence, gardener
Quinn Thomas, gardener
Quinn Timothy, gardener
Raynes captain Robert T.
Ramsay W. F., accountant, Mountain av
REEKIE ROBERT JAMES, civil engineer and general contractor, Rosemount
ROBERTSON ANDREW, Q.C., of A. & W. Robertson, Clarke av
Robertson James, lead pipes
Russell Hugh, hardware, Rosemount av
Rutherford Douglass, of J. & D. Rutherford
Rutherford Mrs. Margaret, wid John
Rutherford Thomas, carpenter
Rutherford Wm., lumber merchant, Clarke av
SANBORN HON. JOHN S., judge
Samuel Thomas, com merchant
Smith Andrew, coachman
Smith William, clerk
St Germain Alexis, farmer
St Germain Antoine, farmer
St Germain Augustin, farmer
St Germain Jos., farmer
St Germain Maxime, farmer
St Germain Nap., laborer
Starke James, broker, Braeside terrace
Starke Mrs. Maria, wid James, Braeside cottage
TAYLOR JAMES W., of Taylor Brothers, The Cottage
Turgeon Ant., gardener
Turgeon Louis, coachman
Tyre C. H., clerk G.T.R.
WARD JAMES K., lumber merchant
WHYTE JOHN, of Whyte, Kerr & Léfebvre

VILLA MARIA, formerly called Monklands, FIRST EDUCATIONAL ESTABLISHMENT FOR YOUNG LADIES, conducted by the Sisters of the Congregation of Notre Dame, rev. Sister St Victor, general superioress; rev Sister St Providence, superioress

Waller Wm., coachman
Wilkins Wm., coachman, Clark av
Wood W. F., of John Wood & Son, Metcalfe av
Woodhouse Henry, Rosemount av
Young Henry, laborer

LAMBERT'S Museum, Instructive Amusements, 301 Notre Dame Street.

JAMES BAYLIS & SON keep constantly on hand a large stock of Curtain Materials and Cornices

COTE ST LUC.

A concession in the parish of Notre Dame de Grace, seigniory and district of Montreal, county of Hochelaga. Distant from Montreal 2 miles, from Lachine 6 miles. Mail daily. Population about 300.

Bartelle Alphonse, gardener
Bartelle Chs., jun., farmer
Bartelle Chs., sen., farmer
Bélanger Dom., farmer
Bélanger S., laborer
Bélec Louis, farmer
Brodie John L., farmer
Cardinal Jérôme, farmer
Cardinal Joseph, farmer
Cardinal Louis, farmer
Chandlish James, farmer
Clark James, farmer
Davis John, farmer
Davis Thomas, farmer
Décarie Benj., jun., farmer
Décarie Benj., sen., farmer
Décarie Gabriel, farmer
Décarie Gervais, farmer
Décarie Henri, farmer
Décarie Isidore, farmer
Décarie Théophile, farmer
Desjardins Etienne, farmer
Desjardins Firmin, farmer
Gougeon A., farmer
Gougeon Félix, farmer
Gougeon Frs. X., farmer
Lachapelle Miss Emma, teacher
Latour Louis, farmer
Lemieux Alfred, laborer
Lemieux Pascal, farmer
Lemieux Pierre, farmer
Lemieux Zotique, gardener
McDonald Hugh, farmer
Martin dit Ladouceur Mrs. H., wid Théophile
Monette Dominique, farmer
Monette Frs., farmer
Nicholson Wm., farmer
Presseau Jos., farmer
Prud'homme Eustache, jun., farmer
Prud'homme Jérémie, farmer
Prudhomme Lucien, farmer
Sansquartier Napoléon, laborer
Sénécal Charles, farmer
Taillefer Joseph, farmer
Talbot Louis, laborer
West William, gardener

COTE ST PAUL.

(Incorporated in 1875.)

Forms part of the late municipality of the parish of Montreal, seigniory of Montreal, county of Hochelaga. It is bounded on the north by the Lachine canal, south by the Aqueduct, on the east by the line of the G.T.R., from the said Lachine canal to the buildings of the Aqueduct, on the west by parish of Lachine. There are here several mills and large manufactories. Distant from Coteau St Pierre 1 mile, from Town of St Henry 1 mile, from Montreal 3 miles. Mail daily. Population about 1,500

Adamson James, engine driver
Allard Pierre, milkman
Alloway Mrs. Ann, wid Henry
ARMSTRONG REV. JOHN, Methodist church
Arwin John, watchman
Atkinson James, bookkeeper
Aubertin Alex., farmer
Aubertin J. Bte., carter
Aubin Aimé, engineer
Aubry A. D., M.D. sec.-treas of municipality of Côte St Paul
Aquin Joseph, carpenter
Aquin Toussaint, carpenter
Barbeau Noë, carpenter
BEAUBIEN REV. CHARLES, curate
Beauchamp Louis, clerk
Belle Napoléon, shoemaker
Bergevin François, laborer
Blondin Paul, laborer
Boudrias Auguste, lockman
Boudrias Benj., lockman
Boudrias Edmond, nailer
Boudrias Louis, grocer
Boudrias Pascal, laborer
Bougie Frs., baker
Bourch Frederick, file maker
Bourdeau Mrs. Anna, wid Olivier, grocery
Boyer Mrs. Rose, wid N.
Brumhall Joseph, file cutter
Bromley Wm., gardener
Brophy Dennis, watchman
Brophy James, nailer
Brosseau Miss Corinne, milliner and dressmaker
Brosseau Mrs. Olive, wid Joseph
Brown James, farmer
Caillez Jérôme, laborer
Canada File works, W. L. Kinmond & Co., proprietors
Caron Philibert, grocer
Carter Benjamin, bellmaker
Carter Nathaniel, carter
Carter Theodore, bellmaker
Carver Mrs. M., wid Sam. C.
Chagnon Pierre, laborer
Chalifoux Joseph, laborer
Charlebois Arsène, bridgekeeper
Chartier Alexis, laborer
Chartier Nathaniel, carter
Chartier Théophile, jun., blacksmith
Chartier Théophile, sen., blacksmith
Clark O. L., bell factory
Close Patrick, axemaker
Conroy Thomas, laborer
Conway John, lockmaster
Costello Henry, laborer
Côté S., market clerk
Côté St Paul academy, under the direction of the Sisters of Congregation of Notre Dame, sister L'Annonciation, superioress

LAMBERT'S Museum, Bazaar and Art Gallery, 301 Notre Dame Street.

JAS. BAYLIS & SON—CARPET, OIL CLOTH & CURTAIN WAREH'SE—459 & 461 NOTRE DAME ST

COTE ST PAUL ROMAN CATHOLIC CHURCH, rev. Charles Beaubien, curate
Cumming Pat., laborer
Cusson Auguste, laborer
Dagan Michael, laborer
Dagenais Jos., farmer
Daigneault Narcisse, laborer
Dame Hector, carter
Danis Paul, carter
Dansereau Magloire
D'Aoust Alphonse, grinder
D'Aoust Ant., jun., scythe polisher
D'Aoust Ant., sen., laborer
D'Aoust Benj., laborer
D'Aoust Joseph, laborer
Daoust Frs. Xavier, joiner
Daoust Léon, shoemaker
Davidson Wm. B., gardener
Davis & Sons, contractors
Davis —, M.D., of Davis & Son
Davis Wm., of Davis & Son
Day Daniel, gardener
Demers Henri, blacksmith
Demers Marcelin, laborer
Deschamps Frs. X., polisher
Desparois Guillaume, shovel maker
Desparois Manuel, carpenter
Doré Jos., scythe grinder
Drew Daniel, laborer
Dufort François, grocer
Dufort Henri, blacksmith
Dunberry Henry, nailmaker
Dunn Jos., nailmaker
Dunn Pat., nailfactory
Ethier Ernest, shoemaker
EVANS WILLIAM, agricultural implements, seeds, &c.
Evers James, foreman
Evers Patrick, farmer and gardener
Farmer John, carter
Farmer Owen, farmer
Farron Odilon, augermaker
Faron Odilon, blacksmith
Gagné Léon, miller
Gagnon Alfred, hotelkeeper
Galipeau Frs., axemaker
Galipeau Isaac, axemaker
Garvey Henry, laborer
Gilmour Hiram, augermaker
Gowen Gilmour, auger, bit and tool factory
Grace Alfred, laborer
Gratton Nap., miller
Groulx Hormisdas, laborer
Grenier David, laborer
Hackett Geo., filecutter
Haling Chs., storekeeper
Hall William, laborer
Hardisty John A., bookkeeper
Hart Peter, gardener
Harris Ths., machinist
Hatthaway Henry Ed., shovel maker
Henrichon Ths., mayor
Henrichon Thomas, farmer
Hevé Charles, laborer
Higgins Almon, bell turner
HIGGINS CHARLES L., publisher of the Royal Journal
Higgins Benjamin, axemaker
HIGGINS JOSEPH JOHN, axe manufacturer
Hoolahan Michael, augermaker
Hoolahan Timothy, augermaker
Hoy Geo. B., bookkeeper
Hughes Michael, hotelkeeper
Hughes P., farmer
Jackson Horatio N., gardener
Jackson John, farmer
Jackson Peter, farmer
Jarris Frs., farmer
Jasmin Jos., miller
Jodoin Moïse, carter
Jolin Joseph, axemaker
John Ths., lockmaster
Jolly Thomas, filecutter
Jones Daniel, hotelkeeper
Juteau Onésime, carpenter
Juteau Zéphirin, laborer
Kane Mat., shovel maker
Lackey John, laborer
Lacombe Pierre, miller
Lacoste dit Lanctot Joseph, laborer
Lafrance Jean, carpenter
Lagarde Joseph, nailer
Lagassé Michel, trader
Lalonde Célestin, clerk
Lalonde Gédéon,
Lamont John, miller
Lapanne Nap., blacksmith
Lapierre Olivier, filemaker
Lapointe Amédée, joiner
Lapointe Pascal, blacksmith
Larivière Félix, gardener
Larivière L., shovel maker
Latour Edmond, postmaster, groceries and dry goods
Latour Jérôme, carter
Leduc H., joiner
Leduc Joseph, joiner
Lefebvre Bernard
Lefebvre Jos., joiner
Lynch Timothy, laborer
Major E. J., & Co., Canada Wire Weaving Co.
McDonald Pat., innkeeper
McGreevy John, augermaker
McInnes Angus, cooper
Madden James, mason
Maillé Charles, gardener
Marier Célestin, tinsmith
Marsan George, blacksmith
Martin François, laborer
Martineau F. B.
Marvin Wm., nailer
Mason H., laborer
Massé Alexandre, cooper
Massé Frs., cooper
Masterson Wm., laborer
Methodist Church
Meyer E. B., bookkeeper
Miller Henry, checker
Mongeau Henry C., blacksmith
MONTREAL TELEGRAPH Co., G. L. Salt, operator
Morrison Horace, patternmaker
MOUNT ROYAL FLOUR MILLS, Jas. Parkyn, proprietor

GEORGE F. HARTT, WHOLESALE AND RETAIL

JAMES BAYLIS & SON keep on hand the best makes of BRUSSELS and TAPESTRY CARPETS

Morrison Solon, bookkeeper
Murphy Wm., bridgeman
Nantel Arsène, laborer
Nantel Arsène, jun., laborer
Nantel Joseph, laborer
Nickleson John, gardener
O'Brien John, laborer
O'Connor Michael, machinist
O'Day James, hotelkeeper
Ouimet Théophile, miller
Pagé Jos., miller
Pagé Ol., miller
Parent François, laborer
Parker Robert, shoemaker
PARKYN JAMES, Mount Royal flour mills
Payette Frs. X., axemaker
Payment Narcisse, laborer
Peat John, laborer
Pepin Charles, millwright
Pigeon Henri, butcher
Poirier Frs., shovel maker
Poulette Miss Alexandrine, dressmaker
Poulette Narcisse, laborer
Poulette Pierre, laborer
Powell Martin, laborer
Proulx Eustache, gardener
Radmore Michael
Ramsay Ferdinand, teacher
Ranger Augustin, laborer
Ranger Frs. X., hotelkeeper
Ranger Joseph, axemaker
Renaud Joseph
Rielly Henry, farmer
Roberts Francis R., machinist
Robinson Geo., filemaker
Rolland Charles, hotelkeeper
Rolland Germain, navigator
Rowell S. P., teacher
Roy Emile, laborer
Roy Jean Bte., painter
Roy Moïse, brickmaker
Rufsedge Wm., filesmith
Ryan John, gardener
Ryan John, laborer
Ryan Mrs. Kate, wid Michael
Sanders B. T., carpenter and joiner
Sansoucis Mrs. Zoé, wid Antoine
Sansoucis Octave, blacksmith
SCOTT ROBERT, manager Frothingham & Workman's St Paul's manufacturing establishment
Skelly Thomas, laborer
Sloan Geo., cooper
St Germain Jos., jun., cooper
St Germain Jos., sen., cooper
St Germain Théodore, cooper
St Jean Olivier, contractor
St Jean Sifroi, joiner
ST PAUL HARDWARE, AXE AND EDGE TOOL MANUFACTORIES, Frothingham & Workman, proprietors, warehouse and offices 395 to 405 St Paul st, Montreal
Steere Espy, saloon
Stoddart Mrs. Sarah, wid Archibald
Terroux Joseph, sen., blacksmith
Terroux J., jun., blacksmith
Townsley James, lockman
Townsley Joseph, foreman
Trotter Alexander, shovel maker
Trudeau Frs. Xavier, carter
Truax John, carter
Trudel Joseph, joiner
Turcot Mrs. L., wid Désiré
Vaillant Dominique, laborer
Vendette Luc, cooper
Verville Joseph, joiner
Vincent François X., nailmaker
Vincent Grégoire, laborer
Wells Edward, laborer
Westgate J. Douglas, general country store
Yates Mrs. Melissa Emma
Yates Wm., axemaker

COTE VISITATION.*

(Incorporated in 1871.)

A small place at the head of Papineau road, in the district of Montreal, county of Hochelaga. There are several large quarries in the neighborhood. Distant from Montreal 2 miles. Population about 300.

MUNICIPALITY OF COTE VISITATION.

Mayor—James Drummond.
Councillors—Paul Vermette, Etienne David, James Jeffray, Joseph Lafond, Alphonse Lafond, Gilbert Latour.
Secretary-treasurer—Antoine Lafond.

Benet William, farmer
Benson James, hotelkeeper
Bissonette Joseph, farmer
Bourbonnière Olivier, farmer
Bradshaw And., laborer
Chesman Wm., wheelwright
David Etienne, jun., farmer
David Etienne, sen., farmer
David Frs. Xavier, laborer
Desnoyers Lambert, gardener
Desroches Auguste, laborer
Desroches Louis, farmer
Drummond Daniel, farmer
Drummond James, farmer
Dufresne Ovide
Dufresne Salem
Flaherty M., farmer
Gervais Louis, trader
Henderson James, farmer
Irvine George, farmer
Jeanpetit Louis, quarryman
Jeffray James, blacksmith
Kernan Jos., farmer
Kidd Andrew, farmer
Kidd George, jun., farmer
Kidd Geo., sen., farmer
King James, gardener
Lafond Alphonse, farmer
Lafond Antoine, farmer
Lafond Jos., jun., farmer
Lafond Jos., sen.
Lafond Roch, farmer

*Formerly called Petite Côte.

COAL MERCHANT, Office 24 Victoria Square.

JAS. BAYLIS & SON—CARPET, OIL CLOTH & CURTAIN WAREH'SE—459 & 461 NOTRE DAME ST

Lapointe Isaïe, carter
Lapointe Léon, blacksmith
Latour Gilbert, gardener
Lauzon Antoine, laborer
Lauzon Frs., laborer
Lescarbeau Mrs. Marie, wid M.
Lewthwait Alex., wheelwright
McAvoy Christopher, farmer
Martineau Mathias, quarryman
Meunier Louis, quarryman
Morgan James, farmer
Nesbit Henry, farmer
Petit Louis, laborer
Robin dit Lapointe Isaïe, carter
Robin dit Lapointe Israël, storekeeper
Robin dit Lapointe Joseph
Robin dit Lapointe Moïse,
Robin dit Lapointe Paul, laborer
Saddler Mrs. Johanna, wid Ludger
Sévigny Onésime, laborer
Sheehan Pat., quarryman
Smart George, gardener
Smeall David, farmer
Smeall James, trader
Smeall Richard, collector Victoria and St Michel tollgate
Smeall Robert, farmer, assistant tollgate keeper
Snaith Wm., jun., farmer
Snaith Wm., sen.
Steele Thomas, farmer
Thomas J. Bte.
Thomas J. Bte., stonecutter
Trudel Jos., laborer
Valade Ant., laborerr
Valade Frs. X., labore
Vaudry Norbert, farmer
Vermette Frs., hotelkeeper
Vermette Paul, postmaster and wheelwright

HOCHELAGA,

(Incorporated in 1862,)

A beautiful village on the outskirts of Montreal, county of Hochelaga. It is the county seat, and is remarkable as being the natural harbor of Montreal. It has the largest convent in the province, a beautiful Catholic church, a Carmelite convent. It is the terminus of the Montreal City Passenger railway, and possesses several factories saw and planing mills, and an extensive cotton mill, employing about 500 hands. The Village is supplied with water from the Montreal Water works, and a thorough system of drainage is being prosecuted. A Commissioners court has bean established for the Parish. There is a station of the Montreal, Ottawa and Occidental Railroad here. It also contains the residences of a number of merchants and others doing business in Montreal. Lapine's race course forms one of the attractions. Mail three times a day. Population about 3000.

BOUNDARIES.

North-east, Long Point; North-west, Côte Visitation; South-west, City of Montteal; South-east, River St. Lawrence.

CORPORATION.

Mayor—Jean Damien Rolland
Councillors—Joseph Gauthier, Gilbert Provost, Louis Frechette, Ad. Morrissette, Dom. Masson, F. X. Mousseau, M.D
Secretary-Treasurer—J. M. Geo. Coté
Valuators—J. Bte. Rolland, Henri Gerard, Alex. Meunier
Auditors—Thomas Hawkins, Louis Dupuy
Rural Inspector—C. Granger
Road Inspector and Superintendent of Water works—Joseph Chartier
Attorneys.—Mousseau, Chapleau, Archambault & Desaulniers

Abbott Geo. M., M.D., 21 Moreau
American Presbyterian school house, 17 Marlborough
Anderson Dickson, of Anderson, McKenzie & Co., 449 St Mary
Archambault J. L., advocate, Villa Rolland, 457 St Mary
Archambault Joseph, milkman, Déséry
Bacon Frédéric, clerk, 21 Marlborough
Baine E., agent, 62 Moreau
Barber Thos., policeman, 48 Moreau
Barnes John, travelling agent, 290 St Mary
Barnes Mrs. John, millinery, 290 St Mary
Barsalou Joseph, Soap Co., St. Mary
Barlow Mrs. E., wid Frederick, Railroad track
Beauchamp Hilaire, fireman, Moreau
Beauford & Hogan, land agents, 154 St Mary
Beauford Jos., laborer, Déséry
Bélanger Alex., tinsmith, 96 Déséry
Bélanger Gédéon, shoemaker, 42 Déséry
Bénard Mrs. Hermine, wid Alfred, 50 Déséry
BENOIT ELZEAR, groceries and provisions, 396 St Mary
Bennett John, laborer, Marlborough
Bennett William, farmer, St Mary
Bertrand Joseph, wood dealer, Déséry
Bienvenu Damase, policeman, 10 Déséry hill
Blain Mrs. E., wid Olivier, boarding house, 124 St Mary
Bleau Aldéric, butcher, St Mary
Bleau Eugène, butcher, St Mary
Bleau Mrs. F., wid Toussaint, St Mary
Bleau Trefflé, butcher, St Mary
Blutéau J. B., confectioner, St Mary
Boire Jean, 366 St Mary
BORTHWICK REV. J. D., incumbent St Mary's church, chaplain Montreal jail 475 St Mary
Boivin Henry, night watch, 291 St Mary
Bouchard Jos., blacksmith, 293 St Mary
Boule J. Bte., laborer, Déséry
Bourbonnière Joseph, laborer, Déséry

LAMBERT'S Museum, Magic Lantern, Readings, &c., 301 Notre Dame Street.

JAMES BAYLIS & SON keep constantly on hand a Large Stock of Curtain Materials and Cornices

Bourbonnière Jules, St Mary
Boursier Moise, Déséry
Bramlay John, clerk, 28 Marlborough
Brassard Moise, laborer, Déséry
Brien Frs. X., laborer, Déséry
Brien Jean, laborer, Déséry
Brien Joseph, laborer, Déséry
Brissette E., switchman, Moreau
BROUILLET REV. JOSEPH, vicar, Déséry
Brown Geo., clerk, 45 Moreau
Brown Jas. H., groceries and fruit, postmaster and Dominion telegraph agent, 274 St Mary, h 6 Marlborough
Brunel Pierre, milkman, off St Mary
Bryant J., clerk, 23 Moreau
Bulman John, modeler, Marlborough
Bumbry John, bricklayer, 42 Marlborough
Burgess Mrs. Harriet, wid rev. Henry, 47 Moreau
Burgess J. Y., 47 Moreau
Butler M., cutler, Marlborough
CAISSE REV. CAMILLE, chaplain to the convent of the Holy Names of Jesus and Mary, 531 St Mary
Carey William, machinist, 29 Marlborough
Caron M. O., notary, 429 St Mary
Charette Joseph, 494 St Mary
Chartier Joseph F., superintendent of Hochelaga Water Works, St Jean Baptiste
Chevalier Louis, hotel, St Mary
CHURCH OF THE NATIVITY OF THE B. V. M., Rev. L. M. Dugas, curé and vicar, Déséry
Cochu Cyprien, laborer, Déséry
Collin A. B., grocer, Déséry
Conlon Ed. A., stevedore, 285 St Mary
Conlon James, laborer, St. Mary
Conlon Richard A., lumber merchant, 166 St Mary
Convent of the Carmelite nuns, Sister Séraphine, superioress
CONVENT OF THE HOLY NAME OF MARY, conducted by the Nuns of the Holy Names of Jesus and Mary; mother Stanislaus, general superioress; mother Scholastica, local superioress, 538 to 558 St Mary
Corner James S., telegraph operator, G.T.R
Corneil C. R, foreman, St Catherine east
COTÉ J. M. GEO., secretary and treasurer of the Municipality of the village of Hochelaga, 58 Moreau
COTÉ J. M., secretary of the School Commissioners and County Council of Hochelaga, 51 Moreau
Coutu J. O., M.D., 388 St. Mary
Cowan, Cherco & Co., Montreal Spring works, Logan; office, St Sulpice, Montreal
Cowan W. J., of Cowan, Cherco & Co., 129 Moreau
CREVIER JOSEPH W., 51 St Mary
CUVILLIER MAURICE, merchant, St Mary
Cyphiot Alfred, fireman, Déséry
Cyr J. Bte., carpenter, Moreau
Dansereau Ladisles, trader, St Jean Baptiste
Darling James, at Wm. Darling & Co's., Bloomfield house, 430 St Mary
Darling Andrew, at Wm. Darling & Co.'s, Bloomfield house, 430 St Mary
Darling Thomas J., at Wm. Darling & Co.'s, Bloomfeild house, 430 St Mary
Darling Wm, jun., at Wm. Darling & Co.'s, Bloomfield house, 430 St Mary
DARLING WILLIAM, of William Darling & Co., 430 St Mary
Delorme Frs., gardener, St Mary
Demers Geo., 404 St Mary
Demers L. O., hotel, 384 St Mary
Depot Montreal, Ottawa and Western R.R., J. F. McFarlane, freight and passenger agent
Desjardins Xavier, sen., laborer, 340 St Mary
Dougall James, accountant, 447 St Mary
Dowker W. S., hotel, 282 St Mary
Doyle Edward, laborer, 400 St Mary
Dubuc Charles, laborer, Déséry
Dubois Chs., laborer, 496 St Mary
Dufresne Thomas, proprietor Dufresne house, 356 and 358 St Mary
Dufresne Raphael, grocer, Déséry
Dumury Pierre, saloon, 79 Marlborough
DUGAS REV. L. M., Roman catholic, Déséry
Dumuy Aldéric, St Catherine (East)
Dupont Mrs. E., wid Charles, 496 St Mary
Dupras Victor, grocer, 372 St Mary
Durand Mrs. V., wid Jérôme, n Déséry
Durand Zotique, policeman, Déséry
Etu Jean Bte., laborer, 74 Déséry
Etu Joseph, jun., laborer, Marlborough
Faron Anselme, laborer, Déséry
Fisette Arthur, barge master, 494 St Mary
Foss Ivory K., clerk, 54 Moreau
Fox Joseph, pensioner, 77 Marlborough
Eaton Edward, clerk, 62 Moreau
FIRE STATION, St Jean Baptiste
Frageau Louis, laborer, Déséry
Fréchette Louis, contractor 114 St Mary
Frechette Napoleon, clerk, 114 St Mary
Gagné Alexis, laborer, Déséry
Galipeau Exildas, engineer, St Catherine (East)
Galipeau Jos., laborer, Déséry
Gamache Mrs. Caroline, wid C., 350 St Mary
Gagnon Pierre, carriagemaker, 288 St Mary
Gaüthier Joseph, agent Vermont Central R.R., 29 Marlborough
Gauthier Frs. X., carpenter, 293 St Mary
Gendron Edouard, laborer, Déséry
Germain Jacques, laborer, Déséry
Gervais Casimir, laborer, 70 Déséry
Gervais François X., laborer, 68 Déséry
Gervais Joseph, laborer, Marlborough
Girard Napoléon, painter, Déséry
Giroux Joseph, joiner, Déséry
Gray Henry, milkman, Marlborough
Grenier H. N., photographer, 58 Moreau
Guilbault Ant., trader, 98 St Mary
Goodal. Mrs. John, 54 Moreau
Granger Candide, gardener, 85 Marlborough
Gravel Mrs. D., wid Désiré, Déséry
Guilbault Médore, joiner, Déséry
Guilbault Zotique, laborer, St Jean Baptiste
Hall & Co., lumber yard, St Mary
Hamelin J. Bte., grocer, 40 Moreau
Hardiman Thomas, confectioner, 12 St Mary
Hawkins Ths., J.P., hide inspector, 309 St Mary
Howard Gustavus, freight manager M.O. & O. R.R., Moreau

LAMBERT'S Museum, Music and Amusements Daily, 301 Notre Dame Street.

JAS. BAYLIS & SON—CARPET, OIL CLOTH & CURTAIN WAREH'SE—459 & 461 NOTRE DAME ST

Hawkes col. Richard, Moreau
Hoogs Edward, printer, 46 Moreau
Jannard J., fruit store, 346 St Mary
KENNEDY WILLIAM, builder, r 27 Bleury, h 27 Bleury, Montreal; summer residence, 48 and 56 Marlborough
Kerrigan John, plumber, gas and steam fitter, opposite Brighton hotel, 367 St Mary
Labelle Adolphe, joiner, St Catherine, (East)
Labonté Edouard, caulker, Logan
Labonté Louis, carpenter, St Catherine (East)
Lafranchise Geo., butcher, Railroad track
Labonté Louis, carpenter and caulker, Logan
Labonté Mrs. Marguerite, wid L., 81 Marlborough
Lacombe Jules, 38 Déséry
Lacoste Arthur, hardware, 368 St Mary
Lafontaine Bruno, clerk, 50 Moreau
Lafontaine Mrs. E. T., 60 Moreau
Lafranchise Charles, sawyer, 293 St Mary
Lamoureux Charles, Magog furniture factory, 53 St Mary
Landry Joseph, carpenter, Déséry
Lane William, clerk, 294 St Mary
Langevin Joseph, laborer, Déséry
Lachappelle Louis, blacksmith, St Mary
Lachappelle Euclide, shoemaker, Moreau
Laplante Louis, laborer, Moreau
Laplante Adolph, laborer, Déséry
Laplante Ant., jun., laborer, St Jean Baptiste
Laplante Ant., sen., laborer, St Jean Baptiste
Laplante Félix, cooper, 1 Seaver
Larin Jérémie, tobacconist, Déséry
Larivée J. Bte., shoemaker, Déséry
Larivée Jean Bte., carter, 52 Déséry
Laroche Michel, jun., butcher, 390 St Mary
Larose Eustache, notary, 50 Moreau
Lavallée Augustin, carter, 86 Marlborough
Leblanc Moïse, bdg hse, 410 St Mary
Laroche Michael, jun., 392 St Mary
Lapierre J. Bte., race course, St Mary
Lawrence William, teacher, Moreau
Leblanc Louis, laborer, Moreau
Leduc Damase, butcher, 369 St Mary
Legendre F. H., tailor, 348 St Mary
Lépine Michel, laborer, Déséry
Lessor Edouard, laborer, Déséry
Lesperance Joseph, hotelkeeper, 362 and 364 St Mary
Lévesque Louis, joiner, Marlborough
LILLIE JAMES, 129 St Mary
Little Mrs. Jane, wid Ths., 512 St Mary
Lisotte P., laborer, Déséry
Limbrick John, laborer, Déséry
Lussier Paul, advocate, 609 St Mary
Loiseau Joseph, painter, n Mignonne
Loiseau Eusebe, stevedore, 73 Marlborough
McCarthy Richard, foreman carding department, 48 Moreau
McGaughan Patrick, boots and shoes, 354 St Mary
McLeery John, foreman M. C. P. R., St Mary
Marsan Pierre, laborer, Déséry
Martineau Paul, Déséry
Metivier E., mason, Moreau
Madore J. A., P.O. clerk, 114 St Mary
Masson Dom., jun., butcher, 44 Marlborough
Masson Dominique, sen., butcher, 342 St Mary
Masson Henri, foreman, St Catherine (East)
Masson Pierre, ship carpenter, 71 Marlborough
Meunier Alexis, butcher, 268, h 488 St Mary
Milroy S. C. bookkeeper, 272 St Mary
Miron Hubert, laborer, Déséry
Moineau Félix, sen., laborer, Déséry
Monette F., saloon, Déséry
Moody James, 235 St Mary
Monast Mrs. G., dressmaker, St Mary
Morin Edward, laborer, St Jean Baptiste
Montreal City Passenger Railway Co., 42 St Mary
Moquin François, joiner, St. Catherine (East)
Morgan Henry, of Henry Morgan & Co., Milton lodge
Morgan Jas., of Henry Morgan & Co., Milton lodge
Morin And., carpenter, Seaver
Morissette Adolphe, shipwright, 46 Déséry
Morneau Félix, jun., blacksmith, Déséry
MOUSSEAU F. X., M.D., 19 Moreau
MUNICIPALITY OF HOCHELAGA, J. M. Georges Côté, secretary and treasurer, 326 St Mary
Monty E., clerk, Déséry
Nantel Elzéar, carter, 97 Marlborough
NEW CITY GAS COMPANY WORKS, Harbour
Norton John, stonemason, off Robillard
NYE GEORGE H, superintendent Cotton mills, h 469 St Mary
Ouellette Miss Melanie, Déséry
Ouellette Ad., laborer, Déséry
Painchaud Fabien, 54 Déséry
Pariseau Casimir, groceries and provisions, 378 St Mary, h 376 St Mary
Pauzé Charles, shoemaker, Logan
Pauzé Louis, laborer, St Jean Baptiste
Perron Cyriac, wood dealer, St Jean Baptiste
Perry Robert John, saddler, Marlborough
Payette Louis, contractor, cor Déséry and Ontario
Payette Louis, blacksmith, St Mary, h Déséry
Petit Paul, grocer, Moreau
Pelland Charles, Moreau
Parent Charles, laborer, Moreau
Police Station, 326 St Mary
Prévost Gilbert, 296 St Mary
Prefontaine Raymond, M.P.P., advocate, 2 Villa Rolland,
Protestant Dissentient school, Miss Mary Harper, teacher, 33 Marlborough
Quigley Mrs. Sarah, wid P., 306 St Mary
Racicot Joseph, painter, Déséry
Radiger John, blacksmith, 283 St Mary
Raffarty Pat., foreman, 289 St Mary
Ransom Frs. F. H., bookkeeper, St Catherine (East)
Renaud Jos., blacksmith, St Catherine (East)
Remily Alex., laborer, Déséry
Robillard John, laborer, Moreau
Richard Nap., policeman, Déséry
Ripley Wm., roofer, St Mary
Robertson John, clerk, 512 St Mary
Robillard T. H., superintendent Montreal C. P. Railway, 42 St Mary

GEO. F. HARTT, Agent for the Delaware and Hudson Canal Co.'s

JAMES BAYLIS & SON—COCOA MATTING, MATS, & STAIR RODS—459 & 461 NOTRE DAME ST

Robins Samson P., professor, 128 St Mary
ROLLAND JEAN DAMIEN, J.P., of J. B. Rolland & Fils, mayor, Villa Rolland, 487 St Mary
Rolland Siméon, painter, 76 Moreau
Romain P., laborer, Marlborough
Rondeau David, laborer, Moreau
Ruffier Chas., 52 Moreau
SAVIGNAC & PEPIN, manufacturers of doors, windows, mouldings, &c., 118, 120 and 122 Moreau
Savignac Raymond, of Savignac & Pepin, 46 Moreau
Smaill John, wharfinger, 14 Marlborough
Spragg Mrs. Sarah E., wid J., 162 St. Mary
Smith Bell, artist, 418 St Mary
St George Léon, tobacconist, 292 St Mary
St Hilaire Romuald, milkman, 64 Déséry
St Jacques Napoleon, carter, St Jean Baptiste
ST MARY'S CHURCH OF THE NATIVITY, rev. L. M. Dugas, curate
ST MARY'S CHURCH, ch of England, rev. J. D. Borthwick, incumbent, 39 Marlborough
Sylvester Olivier, Milkman, Déséry
St Cyr Joseph, carpenter, Moreau
Station E. D., carpenter, Marlborough
Tapson T., clerk G.T.R.,
Tapson W. H., 23 Marlborough
Tardy Louis, distiller, St Catherine (East)
Tardy Ludger, distiller, St Catherine (East)
Tardy Miss Adé, 93 Marlborough
Tessier Mrs. Celina, wid Jos., innkeeper, 120 St Mary, h 122 St Mary
Tétreau Augustin, joiner, 41 Déséry
Tessier F. X., butcher, St Mary
Thibaudeau Gédéon, teacher, St Jean Baptiste
Thibault Frank, laborer, Déséry
Thibault Joseph, carpenter, Moreau
THOMPSON JOSEPH, J.P., groceries and provisions, 264 St Mary, h 262 St Mary
Therrien L. C., bailiff, 451 St Mary
Therrien F., joiner, Moreau
Trudeau Raphael, grain dealer, 372 St Mary
Trudel Pierre O., farmer, St Mary
Trudeau Agapite, shipcarpenter, Logan
Trudeau Jos., laborer, Marlborough
Trudeau Jules, laborer, Marlborough
Trudeau Mrs. Eloise, wid Nar., Marlborough
Turcotte Séraphin, trader, Déséry
Turgeon Pascal, laborer, 352 St Mary
Valiquette Louis, bricklayer, Déséry
VALOIS REV. L. E. AVILA, R. catholic, 569 St Mary
HUDON V., COTTON MILLS CO., Victor Hudon, president; A. F. Gault, vice-president; F. C. Charbonneau, secretary-treasurer; George H. Nye, manager, 381 St Mary, office 421 St Mary
Valade Etienne, laborer, St Mary
VILLENEUVE REV. ALPHONSE, chaplain Carmelite nunnery
Villeneuve J. E., appraiser, 481 St Mary
Vincent James, 277 St Mary
Warren M., coal oil, lamps, &c., St Mary
White Charles, laborer, 371 St Mary
Whitehead Robert, engineer, Marlborough
Wright Charles, of Cowan, Cherco & Co, Moreau

LACHINE,

(Incorporated in 1872,)

A town on the River St Lawrence and Island of Montreal, parish of St Michel, seigniory of Montreal Island, county of Jacques Cartier, district of Montreal. It is the summer residence of many Montrealers, and has become famous by its annual regattas. In the winter months it is greatly frequented by pleasure parties, and at all times of the year a drive from Montreal to Lachine by the Upper, and in by the Lower road, is considered a rich treat to the stranger, and even to the citizen of Montreal. Lachine possesses a large brewery; has a good local business and extensive lumber trade. The Montreal, Lachine and Province Line railway here connects with a steam ferry, at all seasons of the year, for Caughnawaga, an Indian village immediately opposite, and thence by the continuation of the same road to New York. A ship canal connects the navigable waters at Montreal with Lake St Louis at Lachine. Montreal Telegraph Co. has an office here. Distant from Montreal 9 miles, fare 37½c., 25c., and 12½c. Mail twice a-day. Population about 2,000.

CORPORATION.

Mayor—L. B. Pigeon
Mayor of the Parish—J. O. B. Martin
Councillors—Andrew J. Dawes, Clément Deschamps, Léandre Lefebvre, M.D., Rejiste Cardinal, Placide Robert, J. Bte. Poirier.

Abott Thomas, foreman, Lower Lachine road
Adams Charles, timekeeper
Allard Dosithée, councillor, farmer, Upper Lachine road
Allard Onésime, farmer, Upper Lachine road
Allard Placide, farmer, Upper Lachine road
Amesse Alfred, joiner
Amesse Charles, joiner
Amesse Pierre, sen., joiner
Amos Auguste, 14 Boyer's cottage, Upper Lachine road
Anderson Alexander, laborer
Anderson David, laborer
Ansell William, gardener, Lower Lachine road
Archambault Urbain, joiner
Armstrong George, Lower Lachine road
AUBRY J. B. N., vicar, R. catholic
AUSSEM JOSEPH, notary
Baby Horace, of Hua, Richardson & Co., Upper Lachine road
Baltzly B. F., photographer

Celebrated Lackawanna Coal, by the Ton or Cargo, 24 Victoria Square.

JAS. BAYLIS & SON—CARPET, OIL CLOTH & CURTAIN WAREH'SE—459 & 461 NOTRE DAME ST

Barbarie Avila, tinsmith
Barbarie J. Bte., carter
Barré Louis, dry goods
Beauchamp Désiré, laborer
Beauchamp Francis, laborer
Beauchamp Michel, laborer
Beauchamp Mrs. Philomène, wid Maurice
Beaudoin Jean Bte., carpenter
Beets George, laborer
Bélanger Antoine, laborer
Bélanger Benjamin, laborer
Bélanger Edmond, farmer, Lower Lachine road
Bélanger Frs. Xavier, farmer, Lower Lachine road
Bélanger Hormisdas, laborer
Bélanger Joseph, farmer, Lower Lachine road
Bélanger Justien
Bélanger Prospère, laborer
Bélanger Prospère A., joiner
Bélanger Samuel, butcher
Bélec Toussaint, laborer, Lower Lachine road
Bellefeuille Clovis, engineer
Bellefeuille Clovis, farmer, Upper Lachine road
Bellefeuille Elie, engineer
Bellefeuille Jean Bte., Upper Lachine road
Bellhouse Miss Elizabeth
BELLINGHAM ARTHUR, engineer Canal works, Lower Lachine road
Bennett James, wool puller, Lower Lachine road
Benning John
Benning Peter
Benoit F. Xavier, flour merchant, Lower Lachine road
Bergeron Moses, carter
Bergevin Eustache, laborer
Berthiaume Moïse, laborer
Bertrand André, pilot
Birton Alfred, surveyor
Bisson Frs. Xavier, miner
Blackburne William, clerk
Blackwood Miss Marguerite, Lower Lachine road
Blandry Olivier, laborer
Blondin capt. Joseph
Blue John, foreman, Lower Lachine road
Boast Edwin, farmer, Blue Bonnets
Bogle Robert, blacksmith, Lower Lachine road
Bolduc Louis, laborer, Lachine
Bolduc Théodule, blacksmith
Botterell J. H., of J. Anderson & Co., 5 Boyer's cottage, Upper Lachine road
Bourdongle F. P., grocer
Bourne Adolphus, 10 Boyer's cottage
Boyard Chas., joiner
Boyer Charles, 11 Boyer's cottage, Upper Lachine road
Boyer Arthur, 15 Boyer's cottage, Upper Lachine road
Boyer Francis, laborer
Boyer Hilaire, laborer
Boyer Narcisse, laborer
Boyer Ovila, grocer
Boyer Pierre, clerk
Brault F. X. sen., farmer, Lower Lachine road
Brault F. X., jun., farmer, Lower Lachine road
Brault Jos., farmer, Lower Lachine road
Brazeau Alphonse, carter
Brazeau Philibert, carter
Brereton capt. James, Westropp, Lower Lachine road
Brewder Roady, carpenter
Brimton Walter, laborer
Brisebois David, saddler
Brisebois Fabien, joiner
Brittain Alfred, assistant surveyor
Brodie John, farmer, Lower Lachine road
Bromby John, farmer, Lower Lachine road
Bromby Wm., farmer, Lower Lachine road
Brossoit Moïse, laborer
Brown Alfred, Upper Lachine road
Brown Wm., laborer
Brunet Alexis, advocate, Upper Lachine road
Brunet Frs. Xavier, carpenter
Brunet Thadée, joiner
Brunet Xavier, Upper Lachine road
Budd Wm., G. T. R., Lower Lachine road
Burns Wm., farmer, Lower Lachine road
Cadieux Augustin, jun., laborer
Cadieux Augustin, sen., carpenter
Cadieux F. X., fisherman
Caisse Fabien, bailiff and postmaster
Cardinal J. B. R.
Cardinal Joseph, laborer
Cardinal Louis, joiner
Cardinal Mrs. B., wid Joseph
Cardinal Régis, paymaster and councillor
Cardinal Stanislas, laborer
Carignan Alex., pilot
Carignan Benjamin, Imperial hotel
Carignan Wm., carpenter
Caron Amable, laborer
Caron Charles, laborer
Caron Guillaume, shoemaker
Carrignan Alexandre, boatman
Carrignan Charles, laborer
Carrignan Louis, pilot
Carson William, of Quinn & Carson, resides in Montreal
Casbourn Chas., laborer
Cécile Antoine, laborer
Cécile Nap., laborer
Céré Pierre, laborer
Chapman Thomas, blacksmith
Chapman Wm., tel operator at Lachine hotel
Charette Hermenégilde, laborer
Charette Jean Bte., plasterer
Charette Prospère, carter
CHARLEBOIS PIERRE, Prince of Wales hotel
Chartier Alarie, joiner
Chartier Ignace, guide
Cherrier Romuald, laborer
Cherrier Théodore, laborer
Christian schools, sup. Brother Maximilien
City Hall
Clagné Isidore, engineer
Clagné Michel, mason
Clark Charles, laborer
Clayton George, farmer
Clément Camille, carter
Clément Israël, carter
Clendinneng W., sen., Alderman for Montreal, 6 Boyer's cottage, Upper Lachine road
Clendinneng W., jun., clerk, 6 Boyer's cottage, Upper Lachine road

LAMBERT'S Museum, Coins, Paintings, &c., 301 Notre Dame Street.

JAMES BAYLIS & SON—HARE'S OIL CLOTHS A SPECIALTY—459 & 461 NOTRE DAME ST

Clendinneng John, clerk, 6 Boyer's cottage, Upper Lachine road
Club du Pavillion, Victor Olivon, manager, Lower Lachine road
Comeford John D., foreman, Upper Lachine road
Conibear Wm., farmer, Lower Lachine road
Connor Dennis, laborer
Connor Mrs. Mary, wid John, innkeeper
CONVENT OF THE LADIES OF ST ANN, sister Marie Eulalie, superioress
Converse John, Upper Lachine road
Conway Henry, laborer
Conway James, farmer, Upper Lachine road
Conway John, engineer
Corbière L. P., sexton
Coron J. Bte., general grocery
Coston Thomas, gun maker, Lower Lachine road
Coston George, gun maker, Lower Lachine road.
Côté Frs. Xavier, laborer
Cotton James, contractor
Courville Jean Bte., lockman
Cousineau Jos., painter
Cousineau Mrs. S., wid Amable
Cousineau Onésime, shoemaker
Cowley Peter, laborer
Crawford John, president City Passenger Railway, Lower Lachine road
Crepe Henri, laborer
Crepe Michel, laborer
Crevier Benjamin, tinsmith
Cross Robert, farmer, Upper Lachine road
Dagenais Amable, joiner
Dagenais Pierre, laborer
Daigneau André, clerk
Daigneau J. Bte., captain of barge
Dalbec Jean Bte., joiner
Daoust Eusèbe, carpenter
Daoust Moïse, boatman
Daoust Zéphirin, agent, Upper Lachine road
Davidson John, of Davidson, Stevenson & Co., 9 Boyer's cottage, Upper Lachine road
Davidson Alexander, Insurance inspector, 4 Boyer's cottage, Upper Lachine road
Davis John, farmer, Upper Lachine road
Davis M., of Davis & Son
Davis & Son, contractors
Dawes Andrew J., of Dawes & Co., councillor, Upper Lachine road
Dawes & Co., proprietors Lachine brewery, office 215 St James st, Montreal
Dawes James P., jun., of Dawes & Co.
Dawes James P., sen.
Dawes Mark C., agent for Dawes & Co.
Dawes T. A., jun., agent Imperial Insurance Co.
Dawes Thomas A., J.P., of Dawes & Co., commissioner of small causes
Décarie Benjamin, farmer
Décarie Charles, farmer
Décarie Damase, wheelwright
Décarie Jean Bte.
Décarie Joseph, laborer, Blue Bonnets
Décarie Octave, butcher
Dr COUAGNE ALFRED, M.D.
Deegan John, farmer, Lower Lachine road
Defayette François, laborer
Delleur Jos., watchmaker
Dempsey John, laborer, Lower Lachine road
Denault Michel, laborer
Déraille François, laborer
Descary Miss Marie, school mistress, Lower Lachine road
Deschamps Alexandre, carter
Deschamps Clément, councillor and grocer
Deschamps Clément, trader
Deschamps Gaspard, laborer
Deschamps J. Bte., trader
Desforges Pierre, carpenter
Desjardins François, foreman, Lower Lachine road
Desjardins Hormisdas, engineer
Deslauriers Claude, jun., laborer
Deslauriers Claude, sen., laborer
Deslauriers Hormisdas, grocer
Deslauriers Julie, dressmaker
Deslauriers Léon, laborer
Desaulniers Joseph, laborer
Desparois Hilaire, shoemaker
Desrosiers Félix, laborer
Didier C., shoemaker
Dinning Henry M., clerk
Dion Frs. Xavier, carpenter, Lower Lachine road
Dominion telegraph Co., Dennis Fletcher, operator
Donnelly John, contractor, Lower Lachine road
Doran Mrs. Elizabeth, wid S. J., Lower Lachine road
Doré Francis, clerk Hudson Bay Co.
Doré Napoléon, engineer
Doré Napoléon, foreman
Douillette Pierre, joiner
Douillette Placide, joiner
Dubois Joseph, boatman
Dubois Napoléon, boatman
Dubois Paul, captain barge
Dufresne Médard, farmer, Lower Lachine road
Dumas Cyrille, baker
Dunberry David, farmer, Lower Lachine road
Dunberry Mrs. Zoé, wid David, Lower Lachine road
Dunberry John, farmer, Lower Lachine road
Dunn Hugh, farmer, Lower Lachine road
Dunn Mrs. Bridget, wid John
Duplessis Mrs. Emélie, wid Joseph
Dupuis George, laborer
Duquette Charles, laborer
Duquette Joseph
Duquette Mrs. Napoléon, teacher
Duquette Napoléon, bailiff
Duquette Romuald, toll collector
Duquette Séraphin, laborer
Durocher Jos., blacksmith
Duval Jos., butcher
DYDE JOHN S., collector Canal tolls
Elliott John, hardware merchant, Upper Lachine road
EMOND ARTHUR, choice groceries, hardware, crockery and dry goods
Emond Mrs. Marguérite, wid J. Bte.
Enright James, laborer, Upper Lachine road
Esplin Charles
Farquharson James, laborer

LAMBERT'S Museum, Life-size Models of Celebrities, 301 Notre Dame Street.

JAS. BAYLIS & SON—CARPET, OIL CLOTH & CURTAIN WAREH'SE—459 & 461 NOTRE DAME ST

Farrell Edward, contractor
Fréchette William, engineer
Ferland Jean, laborer
Ferres James, bookkeeper
Ferrie John, laborer
Figsby Thomas, laborer, Upper Lachine road
Filion Paul
Finnell Robert, farmer, Upper Lachine road
Finnell Thomas, farmer, Upper Lachine road
Fisher John, of John Fisher & Co., 19 Boyer's cottage, Upper Lachine road
Fleming John, miller, Lower Lachine road
Fletcher Dennis, Dominion Telegraph Co., operator
Foley John, carpenter
Forest Isaïe, baker
FOREST LEON, notary, secretary of Lachine municipality
Fournier Boniface, laborer
Fox Ignatius, bdg hse
Franchère Léandre, tailor
Fraser Alexander, Lower Lachine road
Fraser James, agent, Upper Lachine road
Fréchette Bazile, laborer
Fréchette Guillaume, engineer
Fury Patrick, foreman
Gabler Théodore, customs appraiser
Gagné Alexis, laborer
Gagné Mrs. M., wid Antoine
Gagnon Siméon, farmer, Lower Lachine road
Galbraigh Samuel, laborer
Gale George, laborer
Galt Edward, laborer
Gamble Richard, lock tender
Gammon Philip, coachman
Gannon John, boarning house
Gareau Benjamin, blacksmith, Blue Bonnets
Garean Louis, carpenter
Gariépy Alphonse, commissioner of small causes and butcher
Gariépy François Xavier, butcher and trader
Gariépy Théophile, grocery and beef market
Gaul Edward, laborer
Gauthier Adolphe, undertaker
Gauthier Dolphus, fireman
Gauthier Frs., confectioner
Gauthier Philippe, laborer
Gauthier Pierre, bridgemaster
Gauthier Théophile, laborer
Gaynor Mrs. Margaret, wid John, trader
Geary Patrick, laborer
Gervais Gervais, butcher
GIBSON REV. HAMILTON, Presbyterian, Upper Lachine road
Gill Conrad, M.D.
Gilbert Sam., laborer, Lower Lachine road
Giroux Léon, carter
Gloutney Jules, carpenter
Glaude Benjamin, lighthouse keeper
Goff Edward H., manager Agricultural Insurance Co., Lower Lachine road
Golden Thomas, laborer
Gonau Jos., laborer
Gonau Louis, mason
Granger Jos., blasting
Grennen Edward, farmer, Lower Lachine road
Grosleau Adolphe, carriagemaker
Grospaud Sylvain, laborer
Gross T. P., general store
Groulx Théophile, mason
Guilbault Jos., joiner
Hadley Francis, farmer, Lower Lachine road
Hadley Henry, farmer, Lower Lachine road
Hall John S., manager Montreal Warehousing Co., mayor of Municipality of Verdun, Lower Lachine road
Handyside Charles, clerk, Upper Lachine road
Hannah Mrs., wid J., Lake View house, Upper Lachine road
Harris Tiberius, carpenter
Hart Daniel, machinist
Hawkins Wm., carpenter
Hearley James, laborer
Hébert Isidore, carter
Henry James, lockman
Henry Philip, tobacconist, 12 Boyer's cottage, Upper Lachine road
Hétu Frs. Xavier, assistant collector Canal tolls
Hill Mrs. Mary, wid N.
Hitchins Frederick, clerk G.T.R.
Hogan Roddy, steamboat engineer
Horsman Thomas, gardener, Lower Lachine road
HOWARD JAMES H., M.D.
Huddle A., auditor G.T.R., Upper Lachine road
Hughes Alexander, teller Montreal Bank, Upper Lachine road
Irvine James, gardener, Lower Lachine road
Irvine William, hotelkeeper, Blue Bonnets
Isaacson Richard W., Upper Lachine road
Jamieson Brodie, varnishmaker
Jamieson John, varnish dealer
Jannais Alex., laborer, Blue Bonnets
Janneau Antoine, carter
Jeanveau Amable, laborer
Jeanveau Joseph, carter
Jeanveau Jos., laborer
Jenkins Henry, gardener, Lower Lachine road
Jolie Dosithée, laborer
Jolie Narcisse, laborer
Joly Léon, laborer
Kane Michael, carpenter
Kane Pat., carpenter
Jordan Thomas, agent, Lower Lachine road
Jordan Thomas, farmer, Lower Lachine road
Joy T. J., Upper Lachine road
KAVANAGH REV. F., director of the Convent of the Ladies of St Ann
Keegan James, bdg hse
Keleher John, bridgemaster
Keleher Timothy, sawmaker
Kelley Patrick, contractor
Kerr Robert
Killaly H. H., civil engineer
Killaly H. H., engineer, Lower Lachine road
King James, steamboat captain
Laberge Louis, laborer
Lachine Canal office, F. X. Hétu, clerk; J. S. Dyde, collector
Lachine Fire Station, J. Bte. Poitras, engineer
Lafontaine Joseph, laborer
Laforce George, laborer
Laforce Louis, laborer
Lalande Chas., joiner

LACKAWANNA Coal is the cheapest and most satisfactory for Steam

For CARPETS, OIL CLOTHS or CURTAINS, visit JAS. BAYLIS & SON, 459 & 461 NOTRE DAME ST

Lalande François, laborer
Lamarche Jean Marie, laborer
Lamère Eustache, laborer
Lamère Calixte, laborer
Lanouette Joseph, J.P., farmer, Lower Lachine road
Lanthier Hyacinthe, laborer
Laplaine Benjamin
Laplaine Séraphin, shoemaker, Blue Bonnets
Laplante David, laborer
Lapointe Benjamin, currier, Lower Lachine road
Lapointe François, laborer, Lachine road
Laprairie Louis, joiner
Laprairie Patrice, laborer
L'Arche Aldéric, farmer, Upper Lachine road
L'Arche Hormisdas, farmer, Blue Bonnets
L'Arche Joseph, blacksmith
L'Arche Joseph, farmer, Blue Bonnets
Larivière Camille, carter
Larivière J. B., barge captain
Larkin Mrs Cronin, wid James, Upper Lachine road
Larouche Félix, joiner
Latour André, farmer, Upper Lachine road
Laurensel Alex., carpenter
Lauzon Edouard, boatman
Lavigne Bernard, of Levin & Co., Boyer's cottage Upper Lachine road
Leblanc Adolphus, laborer
Leblanc Alexandre, laborer
Leblanc Alphonse, boatman
Leblanc Mrs. Monique, wid Jean Bte.
Leblanc Théodore, laborer
Lecavalier Placide, laborer
Leclaire Louis, laborer
Leclaire Séraphin, joiner
Leclaire Thomas, farmer, Upper Lachine road
Leclerc Dominique, engineer
Leclerc Hormisdas, laborer
Leclerc J. B., engineer
Leclerc Joseph, engineer
Leduc Guillaume, pilot
Lefebvre Alexandre, boatman
Lefebvre Antoine, butcher
Lefebvre Benjamin, farmer and councillor
Lefebvre Gabriel, farmer, Upper Lachine road
Lefebvre L. G., M.D.
Lefebvre Mrs. A., wid Jean Bte.
Lefebvre Napoléon, laborer
Lefebvre Pierre, barkeeper Lachine house
Legault Dosithée, farmer
Legault J. Bte., farmer
Legault Miss Julie, dressmaker
Léger André, grocer
Léger Charles, boarding house
Léger Jean Bte., carter
Léger Michel, carter
Léjour François, jun., carpenter
Léjour François Xavier, carpenter
Lépine Joseph, baker
Leprohon C. de B.
Leroux Antoine, laborer, Lower Lachine road
Leroux Charles, laborer
Leroux Elie, farmer, Lower Lachine road
Leroux Louis, laborer, Lower Lachine road
Leroy Louis, carter
Letourneau J. Bte., grocery, Lower Lachine road
Lewis John, of W. F. Lewis & Co., Upper Lachine road
Lighthall A. H., contractor, Upper Lachine road
LOBLEY REV. J. A., Church of England, Lower Lachine road
Lochhead George, farmer
Lortie Amable, clerk
Lowe David, bookkeeper, Upper Lachine road
Lunny James, timekeeper
Lunny Pat., bookkeeper
Lynn John G., of John G. Lynn & Co., Lower Lachine road
Lyons & Co., canal contractors
Lyons J. & P., general store
Lyons John, of J. & P. Lyons
Lyons P., of J. & P. Lyons
Lyons Patrick, of Lyons & Co.
Macdonald Archibald, foreman
Macdonald Patrick, laborer
Mackenzie William, foreman
McCleary Hugh, watchman G.T.R., Blue Bonnets
McConnell Brian D., civil engineer, Lower Lachine road
McDermott Barnard, laborer
McDonald Duncan, grocer, Lower Lachine road
McDonald Francis, foreman, Blue Bonnets
McDonald John, 2 Boyer's cottage, Upper Lachine road
McDonald Robert, farmer
McGee John, farmer, Upper Lachine road
McGee Mrs. Ann, wid Pat., Upper Lachine road
McKay D. R., baker, 7 Boyer's cottage, Upper Lachine road
McLaughlin John, grocer
McLaughlin Thomas, hotelkeeper
McLaughlin William, farmer, Blue Bonnets
McLean D., surveyor G.T.R.
McLean Donald, leather merchant, Lower Lachine road
McMartin Miss Ann
McMartin Miss Mary
McMartin Peter, farmer
McMullan William, laborer
McNamee F. B., & Co., Inland cut contractors, Lower Lachine road
McNaughton Donald
McNider William, ticket agent
McPherson Bellhouse D., Upper Lachine road
McShane James, provision merchant, Lower Lachine road
McShurley John, farmer, Upper Lachine road
Madore Alexandre, blacksmith, Blue Bonnets
Madore Eugène, grocer
Madore Olivier, lighthouse keeper
Magee Patrick, farmer, Upper Lachine road
Major André, carter
Major Jean Bte, barge captain
Maillette Joseph, pilot
Malette Jos., sailor
Malette Jos. E., carpenter
Marchand Ludger, barge captain
Marier Jean Bte., laborer, Blue Bonnets
Martin J. B. O., farmer and blacksmith and mayor of the parish

and Domestic uses, GEO. F. HARTT, 24 Victoria Square.

JAS. BAYLIS & SON—CARPET, OIL CLOTH & CURTAIN WAREH'SE—459 & 461 NOTRE DAME ST

Martin Alfred, grocer
Massie David, mason
Massie Hormidas, mason
Massie Louis, laborer
Maximilien brother, director of Christian schools
Méloche Etienne, carter, Upper Lachine road
Méloche Félix, carter
Méloche J. Bte., sen., farmer, Upper Lachine road
Méloche J. Bte., jun., farmer, Upper Lachine road
Méloche Moïse, laborer
Méloche Mrs. M., wid Joseph
Méloche Onésime, carter
Méloche Simon, barber and tobacconist
Métayer Louis, carpenter
Métras Ludger, blacksmith
Metzler Mrs. V., wid François, Lower Lachine road
Mignault Narcisse, sailor
Millar G. M., forwarder, Upper Lachine road
Moffatt Alex., coachman, Lower Lachine road
Moir Archibald, broker and com merchant, 13 Boyer's cottage, Upper Lachine road
Moir John Archibald
Monarque captain Etienne
Monarque Edmond, wheelman
Monteith Andrew, farmer, Lower Lachine road
Monteith John, jun., farmer, Lower Lachine road
Mooney J. H., proprietor of the Sheepskin tannery
Morgan W., pork butcher, Lower Lachine road
Muir David, laborer
Muir Quentin, stable foreman, Inland Cut, Lower Lachine road
Murphy Frederick, butcher
Murphy Patrick, trader
Murphy William, foreman
Murray H. E., of Thompson, Murray & Co., Upper Lachine road
Murray Henry, laborer
Murray John, blacksmith
Nagle John, boom master
Newman J. W., farmer, Lower Lachine road
Nicholson John, farmer, Lower Lachine road
Noonan Patrick, laborer
Norton John, J.P., lighthouse keeper
Norton Pat., foreman
Noviciate of the rev. Fathers Oblats, rev. Father Borromée, superior, Lower Lachine road
O'Brien Jeremiah, foreman Lachine hotel
O'Flaherty John, station master G.T.R.
O'Grady James, laborer
O'Gready Mrs. Mary, wid Dennis
O'Neil John, lockman
O'Neill Arthur, lockmaster
O'Neill James, engineer, Blue Bonnets
O'Neill Owen, laborer
O'Neill B., blacksmith
O'Reilly Michael, Lower Lachine road
O'Reilly M., tollgate keeper east, Upper Lachine road
Ogilvie Archibald
Ogilvy Charles, bookkeeper
Orr Henry, clerk
Ottawa hotel, E. St Denis, proprietor
Ouellette Edouard, pilot
Ouellette Guillaume, joiner
Ouellette Honoré, music teacher
Ouellette Joseph, laborer, Lower Lachine road
Ouellette Mrs. Elmire, wid Antoine, Lower Lachine road
Ouellette Mrs. Marie, wid Joseph
Ouillette Narcisse, laborer
Ouellette Noé, carter
OXENDEN MOST REV. ASHTON, D.D., Lord Bishop of Montreal and Metropolitan, Lower Lachine
Ouimet Jos., laborer
Painter Jos. laborer, Lower Lachine road
Paré Alphonse, of Paré Frères
Paré François, carpenter
Paré François, carriagemaker
Paré François, of Paré Frères
Paré Frères, grocers and dry goods
Paré Guillaume, carpenter
Paré major Louis, master canal driver
Parent Antoine, farmer, Blue Bonnets
Parent Jean Bte., farmer, Blue Bonnets
Parent Pierre, carter, Blue Bonnets
Parent Théophile, farmer, Blue Bonnets
Park James, general store
Park Robert, ticket agent
Parker B. W., broker, Lower Lachine road
Perkins Arthur, of Perkins, Beausoleil & Perkins, 8 Boyer's cottage, Upper Lachine road
Perkins Alexander, of Perkins, Beausoleil & Perkins, 8 Boyer's cottage, Upper Lachine road
Patterson Thomas, locomotive foreman, Lower Lachine road
Peterson Peter, laborer
Petit F. Xavier, saddler
Picard Edmond, blacksmith, Upper Lachine road
Picard Firmin, Upper Lachine road
Picard Jean Bte., farmer, Upper Lachine road
Picard Jean Bte., trader
Picard Paul, baker
Picard Toussaint, pilot
Picard Victor, farmer, Upper Lachine road
PICHE REV. NAZAIRE, R. Catholic
Pigeon L. B., mayor of Lachine
Pigeon Olivier, joiner, Upper Lachine road
Pilon Eustache, shoemaker
Pilon Louis, joiner
Pitré Alphonse, laborer
Poirier François
POIRIER JEAN BAPTISTE, carriagemaker and councillor
Poitras F. X., mason
Poitras Félix, butcher
Poitras Jean Bte., engineer
Penniston Mrs. B., wid S., Lower Lachine road
Penniston Samuel, farmer, Lower Lachine road
Penniston Wm., farmer, Lower Lachine road
Popham J., Ins. agent, Upper Lachine road
Portelance Laurent, laborer
Portelance Laurent, sailor
Portelance Narcisse, laborer, Upper Lachine road
Pradeau Bernard, laborer
PRESBYTERIAN CHURCH OF CANADA

LAMBERT'S Museum, Art Gallery and

JAMES BAYLIS & SON keep on hand the best makes in BRUSSELS and TAPESTRY CARPETS

Prévost Narcisse, Sallibury hotel
Priest L., stationer, Upper Lachine road
Prieur Hilaire, hotel keeper
Primeau Louis, blacksmith
PRINCE OF WALES HOTEL, PIERRE CHARLEBOIS, proprietor, near the Station
Quesnel Joseph, sailor
Quesnel L. Amedée, farmer, Upper Lachine road
Quesnel Miss Emelie, Upper Lachine road
Quesnel Miss Julie, Upper Lachine road
Quesnel Théophile, laborer
Quinn & Carson, Fashion hotel, Blue Bonnets
Quinn Ths., of Quinn & Carson, Blue Bonnets
Quinn Neil, farmer, Lower Lachine road
Rabeau Marcelais, caulker
Robidoux Elie, laborer, Lower Lachine road
Ramsay A., of Alex. Ramsay & Son, Lower Lachine road
Ranger Mrs. Marguerite, wid Luc
Rawlings Edward, manager of guarantie and accidents Insurance Co., Upper Lachine road
Reay Charles, wholesale com merchant, Lower Lachine road
Reeves J. J., Lower Lachine road
Reid Mrs. E., wid Wm.
Richard Joseph, laborer
Richardson James, merchant, Upper Lachine road
Rilley Wm., farmer, Blue Bonnets
Renaud Hormidas, carpenter
Renaud Mrs., dressmaker
Richard Joseph, foreman
Richer Charles, jun., laborer
Richer Charles, laborer
Richer Jean Bte., carter
Richer Moïse, laborer
Rielle Joseph, architect and land surveyor and secretary Montreal Turnpike Trust
Rielle Pierre, laborer
Riley Barnard, machinist
Riley William, timekeeper
Ringrose William, farmer, Lower Lachine road
Robert Alexandre, farmer, Lower Lachine road
Robert André, farmer, Lower Lachine road
Robert Hormisdas, clerk
Robert Marcel, trader
Robert Narcisse, laborer
Robert O. P., grocer and councillor
Robert Venance, carpenter
Robertson Duncan
Robidoux Elie, farmer, Lower Lachine road
Robillard David, laborer
Robineau François, laborer
Robitaille Michel, foreman
Rochon A., laborer, Blue Bonnets
Rodrigue Chas., sailor
Rogers John C., of Rogers & Kelly
Rogers & Kelley, contractors
Rolland David, laborer, Lower Lachine road
Rolland Félix, laborer
Ross Arthur, insurance agent, Upper Lachine road
ROSS REV. D., Presbyterian
Rothwell Andrew, laborer
Rothwell Samuel, beer bottler
Roleau Jean Bte., jun., laborer
Roleau Jean Bte., laborer
Rowe R., insurance agent, Upper Lachine road
Rozelle Joseph, proprietor Dominion hotel
Ryan John, machinist, Lachine hotel
Ryan Thomas, engineer, Upper Lachine road
Rye Francis, gardener, Upper Lachine road
Salsbury W. F., clerk, G.T.R., 1 Boyer's cottage, Upper Lachine road
Sauvé Joseph, laborer
Sauvé Prospère, sailor
Seybold John, lithographer, Blue Bonnets
Shannon Patrick, lockman
Sheehan Daniel, bdg hse
Sheepskin tannery, J. H. Mooney, proprietor, Lower Lachine road
Sheills Robert, farmer, Lower Lachine road
Simard François, sawyer
Simcock Wm., carpenter, Lower Lachine road
Sims Joseph, laborer
Sims Mrs. M., wid J. G.
Sisson W. H., bookkeeper
Slattery James, farmer, Blue Bonnets
Slattery John, Blue Bonnets
Smardon Richard, boot and shoe factory
Smith Edward, baker
Smith George, farmer, Lower Lachine road
Smith Robert
Smith W. Howe, merchant, 16 Boyer's cottage, Upper Lachine road
Snider Alexander, boatman
Sommerville Alexander, farmer
Sommerville James, farmer
Spence Mrs. E., wid W., dry goods and crockery
SPRAGUE L. F., proprietor Lachine house
Sprigel Ferdinand, engineer
St Amour Françcis, laborer
St Aubin Félix, laborer
St Aubin Jean Bte., jun., joiner
St Aubin Jean Bte., sen., laborer
St Aubin Joseph, baker
St Aubin Zotique, bricklayer
ST DENIS EPHREM, proprietor Ottawa hotel
St Denis Etienne, wood dealer
St Denis Ferdinand, traveller
St Denis François, carter
St Denis F. X., laborer
St Denis Gédéon, laborer
St Denis Joseph, farmer, Lower Lachine road
St Denis Joseph, laborer
St Denis Napoléon, blacksmith
St Denis Xavier, laborer
St Germain Jos., farmer, Lower Lachine road
St Germain T., laborer, Lower Lachine road
St Louis Louis, pilot
St Maurice Aldéric, carpenter
St Maurice Joseph, blacksmith
St Marie Ludger, Excise officer, Upper Lachine road
St Onge Adelard, painter
St Onge Daniel, traveller
St Onge dit Gareau Pierre, tollkeeper, Upper Lachine road
St Onge Gabriel, boat maker
St Onge Gabriel, carpenter
St Onge Joseph, carter
St Onge Joseph, painter
St Onge Stephen, caulker

Drawing Room Amusements, 301 Notre Dame Street.

JAS. BAYLIS & SON—CARPET, OIL CLOTH & CURTAIN WAREH'SE—459 & 461 NOTRE DAME S

St Paul Church (of England) rev. J. A. Lobley, principal, Upper Lachine road
Stanley Mrs. Mary Ann, wid Timothy
Stephens S. S., Lower Lachine road
Stephens Thomas, maltster
St Stephen's Church (of England), rector, rev. B. White
Swift James, laborer, Lower Lachine road
Taylor James, laborer
Taylor Jones, ploughman
Thanasse Joseph, barber
Thessereau Frs. Xavier, carpenter, Upper Lachine road
Thessereault Jean Bte., joiner
Thornley Wm., farmer, Lower Lachine road
Thurston Isaac, boot and shoe manufacturer
Tierney Matthew, lockman
Tierney P. James
Townsley Patrick, laborer
Trenholm Henry, farmer, Blue Bonnets
Trudeau Julien, shoemaker
TRUDEL REV. J. N.
Tuck Henry, foreman
Vaillancourt Joseph, joiner
Valois Damase, farmer
Varner John, farmer, Lower Lachine road
Vaudry Olivier, lighthouse keeper
Vernot Pierre, laborer
Vézina Pierre, shoemaker
Viau Amable, laborer
Viau Antoine, carter
Viau Guillaume, laborer
Viau Joseph, carter
Viau Onésime, carter
Viau Toussaint, laborer, Upper Lachine road
Vigneau Narcisse, sailor
Vincent Mrs. Zoé, wid François
Wallace George, farmer, Upper Lachine road
Watson Alex., laborer
Watchorn John, laborer
Westlake Thomas, laborer
Whalen John, foreman section 8 Lachine Canal works, Blue Bonnets
Whelan Mrs. J., wid J.
WHITE REV. B., rector St. Stephen's church
Whitney H. D., City Harbor office, Upper Lachine road
Whitney Mrs. M., wid H. H., Upper Lachine road
Willgress Edward
Willgress M ss Fanny
Williams Mrs. Ann, wid Thomas, trader
Willowby Mrs. Richard, Lower Lachine road
Withers J. P., stock broker, Upper Lachine road
Woods Richard, laborer
Wynnes John, butcher
Young James, cooper

LONG POINT.

A village and parish on the north shore of the River St Lawrence, seigniory of Montreal, county of Hochelaga, district of Montreal. This parish was erected March 3, 1722. Distant from Montreal 6 miles. Mail daily. Population about 250.

Altimas James, farmer
Archambault Amable, carpenter
Archambault Jean Bte., farmer
Archambeault Jos., farmer
Asile des Aliénés de St Jean de Dieu, by the Sisters of Providence convent, rev. sister Thérèse de Jésus, superioress
Bastien Auguste, farmer
Beaudry George, laborer
Beaudry Zotique, butcher
Bernard Alf., grocer
Bernard Benj., trader
Bernard Jos., trader
Bluteau Pierre, joiner
Boyer L. A., of Boyer, Hudon & Co.
Brodeur François, carter
Brooks James, gardener
Brouillette Benj., trader
Brouillette Jos., farmer
Brouillette Pierre, farmer
Buchanan Jas., farmer
Buchanan Mrs. Margaret, wid James
Carrière Adolphe, tollgatekeeper
Chevalier Chas., carpenter
Chevalier Jos., matchmaker
Clark James, farmer
Cleary Uriah, farmer
Corbeil Joseph, laborer
Curran Richard, farmer
Dagenais Isaïe, laborer
Dagenais Louis, carter
Dagenais Louis, laborer
Defoy Félix, farmer
Defoy Oct., farmer
Derouin Pierre, carpenter
Désautels Hormisdas, farmer
Dickson Wm. B., farmer
Dillon Robert G. H., farmer
Dufresne Cyrille, farmer
Dumont J. Bte., contractor
Dutour Louis R., blacksmith, and secretary to School trustees
England Edwin, farmer
Fletcher James, milkman
Galibert Casimir, mayor
Gervais Joseph, baker
Gervais Louis, milkman
Guertin Azarie
Grèce Mrs. Zoé, wid Fred. C.
Guy Magloire, gardener
Hétu Alphonse, laborer
Hétu Louis G., school teacher and sec.-treas.
Higgins John, laborer
Hopkins —, of Hopkins & Wiley
Jeannotte Antoine, laborer
Jeannotte dit Lachapelle Marcel, joiner
Jeannotte Jacob, jun., laborer
Jeannotte Jacob, sen., farmer
Jeannotte J. Bte., laborer
Jeannotte Jean M., joiner
Jeannotte Prudent, jun., farmer
Kavanagh J., laborer
Lachapelle Ambroise, farmer
Lachapelle Jacob, laborer
Lachapelle Jean M., joiner
Lachapelle Joseph, joiner
Lachapelle Louis, blacksmith
Lachapelle Mrs. Apolline, wid Jos.

Free Burning LACKAWANNA Coal a Specialty.

JAMES BAYLIS & SON keep constantly on hand a Large Stock of Curtain Materials and Cornices.

Lachapelle T., clerk
Lacombe Joseph, laborer
Laidlaw William, farmer
Lapointe Hormisdas, farmer
Larose Louis, laborer
LAURIN JOSEPH N., proprietor St Lawrence hotel
LECLAIR REV. F. X., chaplain Asile St Jean de Dieu
Leney Andrew, farmer
Leney John, farmer
Leney Wm., farmer
Léonard J. B., milkman
Longpré Jos., laborer
Longpré Laurent, joiner
Longpré Louis, farmer
Longpré Louis, jun., blacksmith
Longpré Louis, sen., laborer
McGrath John, farmer
McVey John, farmer
McVey Mrs. Catherine, wid John
MARTIN REV. CÉLESTIN, R. catholic
Merrill W. H., of H. & H. Merrill
Moreau A., shoemaker
Morin Miss Bibiane, postmistress
Morin Mrs. Angèle, wid J. Bte.
Nuckle Edward, baker
Pepin François Xavier, baker
Pepin J. Bte., hotelkeeper
Pepin J. Bte., milkman
Pepin Joseph, milkman
Pepin Jules, laborer
Perrault Joseph, waggonmaker
Perrault Urgèle, laborer
Perreault Frs. Xavier, M.D.
Perry Alfred, manager Royal Canadian Insurance Co.
Perry Charles
Pésant Basile, laborer
Quigley Martin, laborer
Quinn Mrs. Susan, wid Ed.
Rainneau Narcisse, laborer
Raymond Michel, farmer
Reeves Louis, laborer
Renaud Joseph, laborer
Renaud Mrs. Flavie, wid Isidore
Richard Alexis, laborer
Robert Bazile, carter
Robert Bazile, laborer
Robert Jacques, carter
Robert Jérôme, laborer
Roy James, of James Roy & Co.
Scott Walter William, milkman
ST LAWRENCE HOTEL, Jos. N. Laurin, proprietor
Thibaudeau Rosaire, of Thibaudeau Bros. & Co.
Tiffin Joseph, farmer
Toupin Alexis, farmer
Toupin Félix, hotelkeeper
Toupin Jos., farmer
Trudel Ferd., laborer
Turcot Paul, laborer
Valceur Frs. Xavier, laborer
Vallière Frs. Xavier, hotelkeeper
Villeneuve Elzéar, grain dealer
Vinette Alfred, farmer
Vinette Jos., jun., farmer
Vinette Jos., sen., farmer
Wheeler Frederick, clerk Life Insurance

LONGUEUIL.

(Incorporated 1874)

A flourishing town, on the south shore of the river St. Lawrence near St. Helen's Island, seigniory of Longueuil and Tremblay, county of Chambly, district of Montreal. It is the county seat. A market is open here every Tuesday and Saturday. The business is chiefly local. There is a considerable trade in firewood, horses and cattle. A steam ferry boat plies constantly between here and Hochelaga, and a daily stage to Chambly. Distant from St. Lambert 3 miles, from Montreal 3 miles, from Boucherville 5 miles, from Chambly 10 miles. Mail daily. Population about 3,500.

CORPORATION OF TOWN OF LONGUEUIL.

Mayor—I. Hurteau.
Councillors—Pierre E. Hurteau, Chas. Poirier, J. L. Vincent, Narcisse Guertin, Adolphe E. Buteau, Bruno Normandin.
Secretary-Treasurer—L. Marchand.

Achim Mrs. Célina, wid Isaïe, 49 Chambly road
Achin Ant., 45 St Laurent st
Adam Edmond, blacksmith, 66 Chambly road
Anglican church, rev. Thomas Everett, rector, St Charles st
Arcand Noë, moulder, 13 St Laurent st
Archambault Pierre, laborer, 15 Radegonde st
Arpin Jos., fisherman, 12 St Thomas st
Arpin Louis, laborer, 199 St Charles st
Aubertin Augustin, joiner, 57 St Laurent st
Aubertin Louis, shoemaker, 18 Bord de l'eau
Audet dit Lapointe Magloire, laborer, 2 St Adolphe st
Bachan Antoine, joiner, 15 St Laurent st
Barton J. C., of W. Notman & Co., 9 St Sylvestre st
Beaudoin Wilbrod, chief of police, 20 Longueuil st
Beaudry Auguste, proprietor Hotel du Peuple, 54 Chambly road
Beaulieu Aubert, laborer, 31 St Thomas st
Beaupré Fidèle, tinsmith, 48 Grant st
Beck Mrs R., wid George, 30 St Laurent st
Bélair Olivier, laborer, 8 St Léon st
Béland Charles, laborer, 8 St Léon st
Béland Jos., laborer, 6 St Léon st
Bellerose Joseph, painter, 51 Chambly road
Bénard Antoine, laborer, 5 St Caroline st
Bénard Michel, joiner, n 8 St Adolphe st
Bénard Mrs. Charlotte, wid Frs. X., n 8 St Adolphe st
Benoit François, farmer, 32 St Charles st
Benoit Jean, flour merchant, 29 St Charles st
Benoit Olivier, Chambly road n tollgate
Bertrand Camille, tailor, 20 Grant st

GEO. F. HARTT, 24 Victoria Square.

JAS. BAYLIS & SON—CARPET, OIL CLOTH & CURTAIN WAREH'SE—459 & 461 NOTRE DAME

BÉRARD REV P. J. H., chaplain of Convent of St Nom de Jésus et Marie, St Charles st
Beverley Mrs. A., wid Chs. Wm., 89 St Charles st
Birks Henry, jeweller, Victoria av
Birs dit Desmarteau Norbert, bookkeeper, 34 St Alexander st
Bissonnette Mrs. Adéline, wid Jean Bte., grocery, 47 Grant st
Bissonnette Mrs. Louise, wid Amable, 9 St Thomas st
Blanchard Joseph, laborer, 30 St Elizabeth st
Boisvert Miss Victoria, 64 St Charles st
Bonnell Walter, leather merchant, opp 26 St Laurent st
Bonneville Mrs. E., wid Siméon, 17 Guilbault av
Bourdon captain Chas., 127 St Charles st
Bourdon Cyrille, moulder, 9 St Jacques st
Bourdon F., laborer, 5 St Thomas st
Bourdon Jos., laborer, n 32 St Laurent st
Bourdon Louis, laborer, 30 St Sylvestre st
Bourdon Louis, wheelwright, 19 St Alexandre st
Bourdon Narcisse, fisherman, 5 St Jacques st
Bousquet Bruno, bricklayer, 10 St Alexandre st
Bousquet Christophe, mason, 48 St Thomas st
Bousquet Hubert, horse and cattle dealer, 41 St Laurent st
Bousquet Joseph, stonecutter, 1 St Jacques st
Bousquet Stanislas, jun., bank clerk, 30 Longueuil st
Bousquet Xavier, laborer, 6 St Jean st
Bouthillier Adolphe, painter, 45 St Charles st
Bouthillier Clément, joiner, 40 Chambly road
Bouthillier Fredéric, painter, 26 St Elizabeth st
Bouthillier J. A., grocer and dry goods merchant, 113 and 115 St Charles st
Bouthillier Joseph, jun., fisherman, 15 St Thomas st
Bouthillier Jos., sen., fisherman, 16 St Thomas st
Bouthillier Moïse, notary, agent for Montreal Telegraph Co. and insurance agent, 54 St Charles st
Bouthillier Mrs. Marie, wid Jos., 47 St Charles st
Bouvier Jean Bte., moulder, 46 St Thomas st
Boyd Thomas, bookkeeper, 31 Guilbault av
Brais Antoine, laborer, n 3 Longueuil st
Brais Antoine, sen., laborer, 3 Longueuil st
Brais Pierre, notary, 25 Chambly st
Brault Godfroy, laborer, 20 St Elizabeth st
BRAULT H. A. A., notary and commissioner for Province of Quebec, and secretary Board of Notaries, 15 St Thérèse st, Montreal
Bréard Charles, laborer, 9 St Caroline st
Bréard Henri, laborer, 21 St Jean st
Bréard Honoré, laborer, 14 St Thomas st
Brien dit Durocher Hubert, trader, 48 Chambly road
Brisset Antoine, farmer, 9 St Antoine st
Brisset F. X., farmer, n 213 St Charles st
Brisset Gabriel, 39 St Lawrence st
BRISSETTE DAMASE, livery stables and proprietor of the express bet Longueuil and Montreal, 39 St Laurent cor St Alexan der
Brisson Louis, barber, 107 St Charles st
Brochu Jean Bte., 26 St Jean st
Brodeur Isidore, trader, 45 Guilbault av
BROSSARD REV. L. M., 26 Grant st
Brosseau Isidore, joiner, 48 Chambly road
Brosseau Louis, painter, 48 Chambly road
Brunelle Mrs. Zoé, wid Joseph, 11 Radegonde
Burnette Frank H., of H. Burnette & Co., bds 71 St Charles st
Bury George, real estate agent, 19 St Charles
Buteau Adolphe, clerk Court house, Montre 18 Longueuil st
Butler T. P., advocate, 2 St Jean st
Cadieux Romuald, laborer, 126 St Charles st
Camerlin Eugène, trader, 91 Chambly road
Candlish Charles, farmer
Carrière Alfred, sexton Catholic church, 1 and 161 St Charles st
Carrière Napoléon, painter, 169 and 171 Charles st, h Chambly road
Castonguay Théodore, & Co., proprietors Lawrence hotel, 27 St Charles st
CHAGNON JOSEPH, 55 Chambly road
Chaput Louis, joiner, 30 Guilbault av
Charbonneau Émilien, moulder, 27 St Thomas
Charbonneau Louis, shoemaker, 21 Grant st
Charbonneau Thomas, moulder, 20 St E zabeth st
Charbonneau Toussaint, 12 St Alexandre st
Charon Hubert, 21 St Alexandre st
Charron Chs., carter, 143 Chambly road
Charron Misses Josephine & Marie, dressmake 17 St André st
Charron Narcisse, fisherman, 7 St Jean st
Charron Philippe, fisherman, 14 St Thomas st
Cherrier Mrs. P., 65 Grant st
Chicoine Edouard, carter, 39 Grant st
CHRISTIAN BROTHERS COLLEGE, broth Victorien, superior; brother Sylvain, teach of the Commercial class; brother Édoua teacher of the 2nd French class; brother F bien, teacher of the 3rd French class; broth Matha, teacher of the 4th French class; b ther Macairius, teacher of the 5th French cla brother Augustin, brother Odossée, prefe of studies
Collin Dolphis, butcher and bdg hse, 44 Chamb road
Collin Joseph, tinsmith, 189 St Charles st
Collin Joseph, trader, 114 St Charles st
Collin Olivier, butcher, 112 St Charles st
Comtois Charles, laborer, 16 St Alexandre st
Comtois François, laborer, 7 Radegonde st
Comtois Joachim, St Adolphe st
Convent of St Nom de Jésus et Marie, sister François, superioress, St Charles st
Cooper Charles, traveller, Quinn av
Cooper Wm., Victoria av
Cotté Henri, 10 St Sylvestre st
Craven W. J., of McClellan, Craven & Co., c Dufferin and Princess Royal av
Crevier Alfred, conductor G.T.R., St Thomas
Crevier & Bro., joiners and carpenters, 38 Charles st
Crevier Geo., of Crevier & Bro., 38 St Charles
Crevier Jos. W., of Crevier & Bro., Hochela
Crevier W., joiner, 38 St Charles st
Currie W. F., of W. F. & D. Currie, Victoria
Cusson Alfred, sen., foreman, 36 Grant st
Cusson Alfred, jun., moulder, 34 St Elizabeth
Daigneau Hubert, butcher, 37 Grant st
Daigneau Mrs. Marie, wid H., 179 St Charles

LAMBERT'S Museum, Bazaar and Art Gallery, 301 Notre Dame Street.

JAMES BAYLIS & SON—COCOA MATTING, MATS, & STAIR RODS, 159 & 4[illegible] NOTRE DAME ST

Glassford A. W., 6 St Elizabeth st
Daigneau Toussaint, 46 Grant st
Daigneau Napoléon, butcher, 179 St Charles st
Dagenais Magloire, law student and deputy registrar, bds at 32 Chambly road
David Narcisse, laborer, 79 Chambly road
David Frs. X., carter, 42 Grant st
D'Avignon Pierre, M.D., 5 Charlotte st
D'Avignon Wilfrid, notary and professor of music, 5 Charlotte st
Davis James, laborer, 14 St Thomas st
Delâge Joseph, mason, 95 Chambly road
Delâge Michel, joiner, 18 Radegonde st
Delâge Octave, carpenter, 14½ St Charles st
Delisle Mrs. Julie, wid Charles, St Jacques st
Dellière Mrs. M., wid Henri, 63 Chambly road
Delorme J. Bte., laborer, 127 Chambly road
Déneville Pierre, laborer, 45 St Charles st
Déniger Charles, joiner and contractor, 111 St Charles st
Déniger Chas., jun., joiner, 19 St Laurent st
Déniger Mrs. Charles, milliner, 111 St Charles st
Demers Etienne, hotelkeeper, 39 St Charles st
Demers Napoléon, shovelmaker, 45 Grant
Derome Léon, butcher, 10 Grant st
Deslauriers Antoine, 18 Sylvester st
Deslauriers Jean B, carter, 73 Grant st
Deslauriers Jos., laborer, 9 St Caroline st
Deslauriers Mrs. F., wid Oct., 6 St Thomas st
Deslauriers Oct., jun., laborer, 6 St Thomas st
Desmarteau Louis, carter, 41 St Thomas st
Desmarteau Pierre, farmer, 31 St Elizabeth st
Desnoyers Onésime, baker, 131 Chambly road
Dick Samuel R., lapidary, 1 and 3 St Thomas st
Dion Louis, laborer, Chambly road n Tollgate
DOMINION TELEGRAPH CO., Paul A. L'Esperance, operator, 149 St Charles st
Donnelly Pat. J., of P. & F. Donnelly
Dragon Abraham, carter, Guilbault av
Dubuc Eusèbe, joiner, 78 St Elizabeth st
Dreault Mrs. Lida, wid Emile, n 8 St Adolph st
Dubuc Alexis, blacksmith, 110 St Charles st
Dubuc Joseph, blacksmith, 5 Longueuil st
Dubuc Luc, farmer, 18 St André st
Dubuc Misses, dressmakers, 4 St Etienne st
Dubuc Mrs. Zoé, wid Augustin, 4 St Etienne st
Dubuc Philéas, milkman, 61 Grant st
Dubuc Pierre, insurance agent, 30 Grant st
Dubuc Toussaint, lumber merchant, 53 St Laurent st
Ducas Achille, joiner, 34 Chambly road
Dufort Auguste, carter, 7 St Elizabeth st
Dufort Marcel, 51 St Laurent st
Dulude F. X., laborer, 47 St Jean st
Dulude Mrs. Aurélie, wid Louis, 42 Guilbault st
Dunn Robert, merchant, 34 Bord de l'eau
Durocher Honoré, laborer, 77 Chambly road
Dusseault Xavier, laborer, 23 St Thomas st
DUVAL & GÉLINEAU, lumber merchants, 31 and 33 St Charles st
Duval Joseph, of Duval & Gélineau, Quinn av
Duval Théophile, laborer, 5 St André st
Duval Louis, joiner, 32 St Laurent st
Edson Allan, artist, 22 St Jean st
Engersoll J. M., clerk, bds at 33 Chambly road
Evans Thomas, of Evans & Evans, 12 Bord de l'Eau
Evans T. J., of Evans & Evans, 7 St Alexander st
Evans Thomas, agent Provincial Insurance Co., 12 Bord de l'eau
EVERETT REV. THOMAS, rector Anglican church, St Thomas st
Fausse Adolphe, veterinary surgeon, 55 St Charles st
Fausse J. Bte., carter, 43 Grant st
Favreau Ernest E., organist and professor of music, 19 Chambly road
Favreau Eusèbe, bdg hse, Aqueduct st
Favreau J. Bte., 34 St Jean st
Favreau Joseph, heater, 8 St Adolphe st
Favreau Joseph, joiner, 63 Chambly road
Favreau Louis, laborer, 75 St Elizabeth st
Favreau Michel, carpenter, 4 St Alexandre st
Ferguson J. S., boat builder, Aqueduct st
Fire station, P. Goyette, guardian, Longueuil market, St Charles st
FONROUGE ALEXIS, tollgate keeper, sec.-treas. of schools for Longueuil Parish, 149 Chambly road
Fonrouge Toussaint, laborer, 7 St André st
Fortier Alfred, M.D., 19 Chambly road
Foster Edward, clerk, 3 St Alexandre st
Foster Frank, clerk, 3 St Alexandre st
Foster James, general agent, 8 St Jean st
Foster Mrs. M., wid Abraham, 3 St Alexandre st
Foster William, traveller, 3 St Alexandre st
Foulds John, St Thomas st
Gadbois Alex., laborer, 117 Chambly road
Gadbois Dolphie, laborer, 69 Grant st
Gadbois Ernest, saddler, 40 St Charles st
Gadbois Julien, saddler, 40 St Charles st
Gadbois Laurent, saddler, 103 St Charles st
Gariépy Adolphe, superintendent of North Shore Railway Co., 57 Chambly road
Gariépy Alfred, teller Banque d'Hochelaga, 44 St Jacques st
Gariépy George, engineer, 10 St André st
Gariépy Joseph, 35 Chambly road
Gariépy Médéric, butcher, 12 St Jacques st
Gariépy Octave, blacksmith, 41 St Charles st, h 43 St. Charles st
Gariépy Victor, clerk G.T.R.
Gauthier Antoine, laborer, 12 Radegonde st
Gauthier Joseph, fisherman, 13 Radegonde st
Gauthier Mrs. A., wid Laurent, 20 Radegonde st
Gauthier Joseph, carter, 10 St Thomas st
Gauthier Laurent, carter, 23 Grant st
Gauthier Miss Aurélie, 20 St Radegonde st
Gauthier Philéas, laborer, 107 Chambly road
Gauvreau Nap., flour merchant, 31 St Charles st, h 49 St Charles st
Gauthier Octave, laborer, 2 Radegonde st
Gauthier Onésime, moulder, 229 St Guillaume st
GEAR HENRY J., tea merchant, 1 St Alexandre st
Gélineau Laurent, of Duval & Gélineau, 4 St Antoine st
Geoffrion Pierre, laborer, 5 St Elizabeth st
Geoffrion Louis, laborer, 14 St Caroline st
Girard George, shoemaker, 11 St Jacques st
Girard Pierre, laborer, 105 St Charles st
Girard F. X., M.D., 61 St Charles st, h 63 St Charles st
Glassford A. W., 6 St Elizabeth st

LAMBERT'S Museum open from 10 A.M. to 10 P.M., 301 Notre Dame Street.

JAS. BAYLIS & SON—CARPET, OIL CLOTH & CURTAIN WAREH'SE—459 & 461 NOTRE DAME ST

Glassford G., hardware, 6 St Elizabeth st
Glassford Mrs. Mary Ann, wid James A., 6 St Elizabeth st
Glenney Jacques, painter, 13 St André st
Goyette Aug., carter, 32 Guilbault av
Goyette Camille, carter, 14 St Caroline st
Goyette Etienne, carter, 15 St Elizabeth st
Goyette Frs., 7 St Thomas st
Goyette Jos., carter, 11 St Elizabeth st
Goyette Toussaint, laborer, 9 Chambly road
Goyette Toussaint, laborer, 28 St Jean st
Goyette Toussaint, laborer St Laurent st
GREY NUNS HOSPITAL, 26 Grant st
Grignon Gilbert, carpenter, 14 St Sylvester st
Grimard Aimé, carpenter, 12 St Thomas st
Grimard E., engineer, 11 St Thomas st
Guertin Mrs. Salonie, wid Narcisse, grocery, 65 Chambly road
Guertin Narcisse, grocer, 40 St Laurent, h 38 St Laurent
Hanna G. H., sec.-treas. Montreal Warehousing Co., 1 St Jacques st
Hart Alexander, traveller, 43 St Elizabeth st
Hartland Charles, bds at 33 Chambly road
Hawksley Frederick, lithographer
Hawksley George, lithographer, cor. St Laurent and St Jacques sts
Hearn George, clerk, bds at 16 St Alexandre st
Hébert François X., laborer, 31 St Jean st
Hébert Hypolite, carter, 40 Guilbault av
Hébert Richard, laborer, 19 St Caroline st
Hébert Wilfred, carter, 54 St Elizabeth st
Holland —, clerk, bds at 16 St Alexandre st
Huette F. Xavier, laborer, 47 St Jean st
Hugras Louis, laborer, 28 St Laurent st
Humphreys Mrs. Elizabeth, wid Wm., 23 St Alexander st
HURTEAU ISIDORE, mayor of town of Longueuil, office Longueuil market, h 8 Charlotte st
HURTEAU PIERRE E., notaire public, capt. de milice, juge de paix, commissaire des petites causes, conseiller de la ville et régistrateur du comté de Chambly, 32 Chambly road, h 4 St Antoine
Jenkins J., com traveller, bds 33 Chambly road
Jinks William, engineer Longueuil water works, bds at Montarville hotel, cor St Charles st and Quinn av
Jodoin & Co., foundry, St Elizabeth st, bet St Jacques and St Alexandre
JODOIN CAPT. FERDINAND, wood merchant, 47 St Laurent st
Johnston Mrs. Emilie, wid Wm. D., 32 Longueuil st
Jolivet Auguste, tinsmith, 151 St Charles st, h 46 Chambly road
Jones Richard, laborer, 25 Guilbault av
Jones W. J. M., R. R. supply, of Jones & Burland, Dufferin st
Keary James, photographer, 8 St Alexandre st
Kelly John, contractor, Bord de l'eau
Labelle George, paint merchant, 99 St Charles st, h 101 St Charles st
Labonté J. Bte., farmer, 3 Longueuil st and 28 St Charles st
Labonté Pierre, carter, 34 St Charles st
Labonté Vital, laborer, St Laurent st
Lachapelle S., carpenter, 131 St Charles st
Lacoste Olivier, carriagemaker, 75 Chambly road
Lacroix André, blacksmith, 57 St Charles st
Lacroix Medéric, shoemaker, Longueuil market, h 24 Longueuil
Lafortune dit Tellier P., laborer, 28 St André st
Lahaise Frs., general merchant, 81 St Charles st, h 83 St Charles
Lajeunesse Alfred, laborer, r 99 St Charles st
Lajeunesse Frs. X., trader, 70 St Charles st
Lalumière Etienne, joiner, 10 St Radegonde st
Lalumière Etienne, shoemaker, 78 St Charles st
Lalumière Nar., clerk, 20 Grant st
Lalumière Narcisse, shoemaker, 27 Chambly road
Lamarche Hyacinthe, laborer, 141 Chambly road
Lamarre Alexis, 12 Longueuil st
Lamarre Alfred, carpenter, 34 St Jean st
Lamarre Hubert, joiner, 42 Grant st
Lamarre Mrs. Henriette, wid Alexis, 27 St Thomas st
Lamarre Toussaint, joiner, St Jacques st
Lamarre Victor, barber, n 84 St Charles st
Lamoureux Alfred, laborer, St Caroline st
Lamoureux Joseph, laborer, 6 St Etienne st
Landel Mrs. Catherine, wid G., 35 Guilbault av
Langland Frank, clerk, bds at 33 Chambly road
Langland William, broker, bds at 33 Chambly road
Lapointe Albert, jun., carter, 13 St Elizabeth st
Lapointe Alfred, sen., carter, 13 St Elizabeth st
Lapointe Charles, plasterer, 43 Grant st
Laporte Louis, farmer, 129 Chambly road
Laporte Pierre, farmer, 97 Chambly road
Larin Louis, blacksmith, 25 St Alexander st
Laroche Charles, 9 St Caroline st
Laroche Charles, 15 St Thomas st
Laroche Honoré, laborer, 14 St Thomas st
Larocque Elie, saddler, 74 St Charles st
Larocque Léon, butcher, 99 Chambly road
Lasonde Jean Bte., jun., butcher, 61 Chambly road
Latour Ephrem, collecting agent, 107 St Charles
Laurin Frs., carter, 8 St Thomas st
Laurin Joseph, carter, 8 St Thomas st
Laurin Sévère, G.T.R., 31 St Alexandre st
Lauseau Mrs. Louise, wid Louis, 24 St Radegonde st
Lavigne Adélard, butcher, 28 St Elizabeth st, h 30 St Thomas st
Lavigne Jean Bte., 30 St Thomas st
Lavigueur Alexis, joiner, 17 St Thomas st
Lavigueur Jean, laborer, 13 St Caroline st
Lavigueur Mrs. Domithilde, wid François, 37 St Laurent st
Lavoie Aphonse, blacksmith, 2 Longueuil st
Lavoie Joseph, joiner, Guilbault av
Lavoie Ludger, laborer, 49 St Jean st
Lebeau Frs. Xavier, insurance agent, 16 St Charles st
Lebeau Jos., foreman, 28 Guilbault av
Leblanc Jos., joiner, 19 St Jean st
Leithead J. B., merchant, 5 St Alexandre st
Lemoine Prosper, shovel manufacturer, 27 Grant st

GEORGE F. HARTT, WHOLESALE AND RETAIL

JAMES BAYLIS & SON—HARE'S OIL CLOTHS A SPECIALTY—159 & 461 NOTRE DAME ST.

Lemieux Elzéar, joiner, 27 Chambly road
Lépine Mrs. Philomène, wid Félix, 8 Radegonde st
Lespérance Amable, joiner, 46 St Laurent st
Lespérance Edouard, painter, St Sylvester st
Lespérance Frs., carter, 1 St Caroline st
Lespérance Isaïe, butcher, 203 St Charles st
Lespérance Jacques, carter, 6 Grant st
Lespérance Jean Bte., laborer, 4 St Radegonde st
Lespérance Joseph, 93 St Charles st
Lespérance P., postmaster, 149 St Charles st
Lespérance Paul A., watchmaker and jeweller and operator Dominion Telegraph Co., 149 St Charles st
Lespérance Octave, laborer, 29 St Thomas st
Lespérance Toussaint, carter, 24 St Elizabeth st
Letourneau Louis, laborer, 34 Chambly road
Léveillé Charles, laborer, Chambly road
Loiseau Maxime, blacksmith, 134 St Charles st
Lincourt Joseph, laborer, 2 St Léon st
Lincourt Pierre, laborer, 29 St Elizabeth st
LOMER G., jun., manufacturers' general agent and agent Transatlantic Marine Insurance Co.
Longfield Mrs. M., wid George, Grant st
Longpré Joseph, carter, 34 St Thomas st
LONGUEUIL MARKET, N. Tavernier, clerk, St Charles st
LONGUEUIL WATER WORKS, William M. Gibson, engineer and manager, office, Longueuil market, 1 St Charles st
Loranger L. Onésime, advocate, 6 Bord de l'eau
Lovelace Edgar, of Henderson & Lovelace, 11 St Jean st
Lusher E., auctioneer, 2 St Jacques st
Lussier Antoine, fisherman, 6 St Jacques st
Lussier Arthur, shoemaker, 30 St André st
Lussier Mathurin, 35 St Jean st
Lussier Pierre, jun., painter, 47 St Charles st
Lussier Pierre, laborer, 26 St André st
Lussier Pierre, jun., laborer, 16 St André st
Lussier Pierre, sen., fisherman, opp 7 St Thomas st
Macfarlane Wm., clerk, bds at 96 St Alexandre
McClure James, merchant, 2 Grand st
McDof Alf., baker, 16 St Radegonde st
McIntosh Angus, 4 St Jacques st
McIntyre Duncan, bds at 33 Chambly road
McKing N., clerk, bds at 16 St Alexandre st
McShane James, joiner, 13 St Sylvestre st
Maguire Mrs., wid James, St Charles st
Maguire Mrs. Catherine, wid James, 24 Longueuil st
Mailloux André, moulder, 22 St Elizabeth st
Mailloux André, moulder, 3 St Jean st
Mainville Alexis, joiner, 15 St Caroline st
Malhiot Ernest, joiner, 15 St André st
MARCHAND LOUIS, notary, sec.-treas. of schools and town of Longueuil, Town hall, h Princess Royal av
Marchand Mrs. Philomène, wid Joseph Urbain, 123 and 125 St Charles st
Marien Toussaint, 59 Grant st
Marion Horace, painter, 7 St Caroline st
Marion Oscar, boatman, 86 St Charles st
Martel Théophile, plasterer, 4 Grant st
Martin Ephrem, proprietor Longueuil Terrapin, 77 St Charles, h 79 St Charles
Martinbeault Narcisse, baker, r 19 St Laurent st
Masonic Hall, 12 Charlotte st
Massé Mrs. Augustin, St Alexandre st
Ménard Napoléon, laborer, 26 St Sylvestre st
Ménard Jos., carpenter, 26 St Sylvestre st
Ménard Pierre, laborer, St Adolphe st
Mercil Antoine, joiner, 10 Longueuil st
Mercil Louis, farmer, 3 St André st
Mercil Miss Christine, 25 St Caroline st
Mercil Miss Philomène, dressmaker, 18 St Elizabeth st
Messier Louis, shoemaker, 38 Chambly road
Meunier Amédée, blacksmith, 87 Chambly road
Michaud Narcisse, grocer, 48 St Charles st, h 56 St Charles st
MOFFATT OGILVY
Moffat Wm. R., com traveller, 7 St Jean st
MONDOR REV. F., vicar, 92 St Charles st
Mongeau J. Napoleon, advocate, C. R., 23 Chambly road
Mongeau Mrs., wid Joseph, 67 St Charles st
Montarville club, Charles St Michel, president, 75 St Elizabeth
Montcalm Constant, laborer, r 28 Jean st
Montcalm Jos., roofer, 32 St Sylvestre st
MONTREAL TELEGRAPH CO., Moïse Bouthillier, operator, 54 St Charles st
Moore —, clerk, bds at 16 St Alexandre st
Moreau Frs., founder, 33 St Alexandre st
Moreau Pierre, advocate, C.R., 213 St Charles st
Morin Edouard, carter, 5 St André st
Morin J. Bte., blacksmith, 129 Chambly road
Morin L. E., sen., agent public works and fish inspector, Bellevue cottage, Princess Royal av
Morin Napoléon, baker, Chambly road, n Tollgate
MUNICIPALITY OF LONGUEUIL, office Longueuil market, Isidore Hurteau, mayor
Muir John, clerk, n 14 St Charles st
Muir Mrs. William, 8 St Charles st
Narbonne Adolphe, mason, St Sylvestre st
Narbonne Chs., mason, St Laurent st
Narbonne Cyprien, mason, 20 St Sylvestre st
Narbonne Sylvain, mason, 30 St Jean st
NEVE REV. F. S, Church of England, 42 St Thomas
Normand L. J., writer, 20 St Alexandre st
Normandin Albany, clerk, 67 St Charles st
Normandin Alfred, clerk, 26 Chambly road
Normandin Bruno, baker, 12 St Jean st
Normandin Chs., butcher, 62 Chambly road
Normandin Edouard, baker, 63 St Laurent st
Normandin Miss P., dressmaker, 40 Chambly road
Normandin Mrs. P., wid M., 64 Chambly road
Normandin Mrs. T., wid André, 58 Chambly road
Notman Wm., photographer, 3 Charlotte st
O'Brien Thomas, laborer, 23 Guilbault av
Office of Inspector of weights and measures, J. E. Lamoureux, dept inspector, 139 St Charles
O'Flaherty John, commission merchant, bds at 71 St Charles st
Ostell Thos., of Ostell & Co., 2 St Alexandre st
Pages François, joiner, 81 Chambly road
Pages Michel, carter, 83 Chambly road
Paquette Jérémie, engineer, 53 St Charles st

COAL MERCHANT, Office 24 Victoria Square.

JAS. BAYLIS & SON—CARPET, OIL CLOTH & CURTAIN WAREH'SE—459 & 461 NOTRE DAME ST

Paquette Mrs. Marie, wid Joseph, 31 and 33 Chambly road
Patenaude Alfred, trader, 60 Chambly road
Patenaude Alphonse, mason, 74 Chambly road
Patenaude Jean Bte., joiner, 32 St Elizabeth st
Patenaude Louis, carter, 69 Chambly road
Patenaude Mrs. Adèle, wid Eustache, 19 St Jacques st
Patenaude Napoléon, trader, 173 St Charles st
Patenaude Nicolas, 16 Longueuil st
Patenaude Solomon, joiner, 33 Grant st
Paxton John, of John Paxton & Co, Dufferin st
Payette Israël, mason, 17 St André st
PELL A J., agent sewing machines, and looking glass manufacturer, 345 Notre Dame st, Montreal, resides at 1 St Jean st
Pellerin Louis, moulder, 44 St Thomas st
Pennington Milton, of J. McArthur & Son, resides at 22 Bord de l'eau
Pepin Pierre J., joiner, 28 Chambly road
Perras Charles, jun., joiner, 42 Guilbault av
Perras Chas., sen., joiner, 12 St Elizabeth st
Perry J. D., clerk G.T.R., 44 Chambly road
Piché Louis, shoemaker, 13 St Jacques st
Plouffe Alfred, restaurant, 109 St Charles st
Plouffe Jacques, ice merchant, 1 Jacques st
Poirier Chas., butcher, 85 Chambly road
Poirier François, butcher, 26 Chambly road
Poirier Michel, butcher, 65 St Laurent st
Poirier Octave, conductor M. Q. O. & O. R. R., 22 Grant st
POLICE STATION, W. Beaudoin, chief; N. Tavernier, deputy chief; Alfred Plouffe, policeman, town hall, St Charles st
Port Charles, finisher, 32 St Elizabeth st
POST OFFICE, Pierre Lespérance, postmaster, 149 St Charles st
Potvin Hypolite, pilot, 1 St Radegonde st
Potvin Jean Bte., engineer, 6 St Radegonde st
Power John, joiner, St Elizabeth st
Pratt Chas. Alfred, M.D., 37 Chambly road
Préfontaine dit Fournier François, 18 St André st
Préfontaine Mrs. Philomène, wid Ludger, 27 Grant st
Préfontaine Thomas, 133 St Charles st
Provost Antoine, laborer, 5 St Antoine st
Provost Camille, contractor, 121 St Charles st
Provost Emile, bookkeeper, 121 St Charles st
Quintal Jos., laborer, 14 St Alexandre st
Racicot Jean Bte., carter, 26 Bord de l'eau
Racine Mrs. Mathilde, wid Edouard, opp 33 St Alexandre st
Racine Pierre, farmer, 24 St Jean st
Rancour Pierre, laborer, 29 St Elizabeth st
REGISTRY OFFICE, P. E. Hurteau, N. P., registrar, 32 Chambly road
Renaud Antoine, 18 St Sylvestre st
Renaud Augustin, trader, Chambly road
RENAUD & FILS, grocers, r 53 Chambly road
Renaud François, shoemaker, 93 Chambly road
Renaud Frs. X., jun., of Renaud & Fils, 93 Chambly road
Renaud Frs. X., sen., of Renaud & Fils, 93 Chambly road
Renaud Jos., tinsmith, 64 and 66 St Charles st
Renaud Louis, joiner, 67 Grant st
Richard Joseph, laborer, 76 St Elizabeth st
Richard Joseph, Hotel Montarville, cor St Charles st and Quinn av
Richards Joseph, merchant tailor, Dufferin st
Riendeau Alex., moulder, 25 St Alexandre st
Riendeau Antoine, moulder, St Alexandre st
Riendeau Benjamin, laborer, 14 St Elizabeth st
Riendeau Joseph, laborer, 5 St Jacques st
Riendeau Pierre, moulder, 25 St Alexandre st
Riendeau Pierre, moulder, St Elizabeth st
Robert Jos., grocer, 21 St Elizabeth st
Robert Prudent, 145 Chambly road
Robitaille Régis, joiner, 19 Grant st
Roch Jos., sailor, 14 St Thomas st
Rodger —, 18 St Elizabeth st
Rose J., bds at 33 Chambly road
Roussin Hypolite, advocate, St Vincent st, Montreal, resides at 78 St Charles st
Roy Etienne, blacksmith, 25 St Thomas st
Ryan Mrs. Elizabeth, wid Edward, Quinn av
Sabourin F. X., restaurant, n 78 St Charles st
Sabourin Moïse, farmer, 91 Chambly road
SALLE D'ASILE by Grey Nuns, Sister Christin, superioress, 26 Grant st
Salmon Gustave, mechanic, 21 St Thomas st
Salmon Nestor, baker, 22 St Alexandre st
Sansfaçon Pierre, tin roofer, 43 St Jean st
Santoire Amable, 67 St Laurent st
Savaria J. Bte., painter, 11 St Laurent st
Savaria Louis, engineer, 53 Grant st
School house, Miss Foster, teacher, St Charles st
Sclater Mrs. Isabella, wid Alex., 10 St Charles st
Sclater William, traveller, 10 St Charles st
Seigniorial office, Isaac Coote, agent, 97 St Charles st
Senécal Louis, baker, 18 St Caroline st
Sexton D. M., clerk, bds av 71 St Charles st
Shaw David, shipping agent, 28 Bord de l'eau
Sicotte Alphonse, sailor, 27 St Elizabeth st
Slater William, hardware, St Charles st
Smith Andrew W., clerk, 8 Bord de l'eau
Smith David, broker, Leonora cottage, Victoria av
Smith John, merchant, 40 Longueuil st
Smith John, of John Smith & Co., 40 St Charles st
Stevenson Wm., merchant, bds at 16 St Alexandre st
ST ANTOINE CHURCH, Roman catholic, rev Geo. Thibault, curate, St Charles st
St Germain Charles, laborer, 8 St Jacques st
St Germain François, laborer, r 12 St Jacques st
St Germain Joseph, joiner, 10 St Jacques st
St Jean Azarie, shoemaker, 17 St Caroline st
St Michel Charles, butcher, 124 St Charles st
St Michel Joseph, butcher, Chambly road
Ste Marie André, bdg hse and confectioner, 71 and 73 St Charles st
Ste Marie Camille, farmer, 38 Grant st
Ste Marie Mrs. C., wid Alex., 128 St Charles st
Ste Marie Pierre, joiner, 34 Longueuil st
St Mars Frs., conductor G.T.R., 13 Chambly road
St Mars Michel, joiner, 40 Grant st
St Mars Romuald, engineer, 70 St Elizabeth st
St Pierre C., wid Eusèbe, 26 Guilbault av
Tavernier Nicolas, sub-chief police, 133 Chambly road

AMLBERT'S Museum, Best Place of Amusement in the City, 301 Notre Dame Street.

For CARPETS, OIL CLOTHS or CURTAINS, visit JAS. BAYLIS & SON, 459 & 461 NOTRE DAME ST

Tabart Louis, cabinetmaker, 42 St Charles st
THIBEAULT REV. G., curé, 92 St Charles st
Thivierge Mrs. Adelaide, wid Louis, 22 Radegonde st
Thompson Wm., shipping agent, Victoria av
Thuot Mrs. Flavie, wid Hubert, trader, 12 Chambly road
Thuot Théophile, water carrier, 5 St André
Tremblay Mrs. Marguerite, wid F., 51 Grant st
Trudeau Adolphe, 122 St Charles st
Trudeau Adolphe, farmer, 187 St Charles st
Trudeau André, sen., 187 St Charles st
Trudeau Frédéric, laborer, 57 St Elizabeth st
Trudeau J. Bte., bailiff S. C., 21 St André st
Trudeau Louis, 69 St Charles st
Trudeau Moïse, grocer, 153 St Charles cor Charlotte, h 129 St Charles st
Trudeau Pierre, 18 Chambly road
Trudeau Pierre, 14 St Radegonde st
Turpin Wm., provision store, bds at 71 St Charles st
Valade Frs. X., notary, 28 Longueuil st
Vernet Joseph road inspector G.T.R., 40 St Charles st
Viau F. X, shoemaker, 59 St Charles st
Viau Marc, laborer, 56 Chambly road
Vincent Jos. Louis, excise officer, 29 St Alexandre st
Vincent Mrs. Rosalie, wid O., 5 St Radegonde st
Viger Eusèbe, baker, 153 St Charles st
Viger Frs. B., 22 Chambly road
Viger Michel, 137 St Charles st
Walker H. W., bookkeeper G.T.R., resides in summer at Victoria av
Walker James F., assistant auditor G.T.R., St James st
Warren C. S., merchant, St Jacques
Watt —, clerk, bds at 71 St Charles st
Watts F. L. W., clerk G.T.R.

MOUNT ROYAL AVENUE.

Is beautifully laid out, and leads from the St Catherine road to Mount Royal cemetery. It is in the district of Montreal, county of Hochelaga. Distant from Montreal 1½ miles. Population about 80.

Belair Alfred, joiner, 215 Mount Royal av
Boucher Hormisdas, policeman, 230 Mount Royal av
Chartrand P., butchers stall, Mount Royal av
Corbeil Onésime, blacksmith, 9 Mount Royal av
Coursol Adolphe, laborer, 231 Mount Royal av
Crevier Miss Philomène, dressmaker, 238 Mount Royal av
Day James, London florist, Mount Royal av
Dowd Francis, clerk, Mount Royal av
EMERY MICHEL, assistant postmaster, 212 Mount Royal av
Frigon Pierre, contractor, 150 Mount Royal av
German Jews cemetery, Mount Royal av
Gervais Mrs. Sophie, wid Théophile, 219 Mount Royal av
Godmer Isidore, laborer, r 237 Mount Royal av
Gorman James, gardener, Mount Royal av
Graham Mat., gardener
Guenette Jean, cabinetmaker, 224 Mount Royal av
Guernon Ed., butcher, 237 Mount Royal av
Guernon Mrs. Louise, wid Joseph, 239 Mount Royal av
Hébert Chris., shoemaker, 229 Mount Royal av
Heunneset J. Bte., storeman, 13 Mount Royal av
Leader J. M., confectioner
Lefebvre Mich. T., bookkeeper, 1 Mount Royal av
McCall Frs., tollgate keeper, Mount Royal av
Malbœuf J. Bte., conductor, 237 Mount Royal av
Marion J. P., notary, 225 Mount Royal av
Martin Euclide, painter, 215 Mount Royal av
MILE END HOTEL, Thomas Wiseman, proprietor
Mulby W., Mount Royal av
Noone Michael, guardian, Mount Royal av
Ouimet G., trader, 222 Mount Royal av
Ouimet Mathias, laborer, 224 Mount Royal av
Ouimet Théophile, contractor, 224 Mount Royal av
Pardeleau Nap., cabinetmaker, Mount Royal av
Portuguese Jews cemetery, Mount Royal av
Ratelle Mrs. Mathilde, wid Alexis, 228 Mount Royal av
Sigouin Louis, stonecutter, 11 Mount Royal av
SPRIGINGS RICHARD, superintendent Mount Royal cemetery, Mount Royal cemetery
Sprigings William, gardener, Mount Royal av
St Pierre Mrs. Philo., wid Edmond, 219 Mount Royal av
Vallière Olivier, grocer, 240 Mount Royal av
VILLENEUVE JOSEPH OCTAVE, mayor of the municipality of St Jean Baptiste village, and warden of county of Hochelaga, importer of groceries, wines, liquors and provisions, St Lawrence cor Mile end, h Mount Royal av
Villeneuve Lambert, 218 Mount Royal av
Villeneuve Octave, Mount Royal av
Wilson Charles, laborer, Mount Royal av
WISEMAN THOMAS, Mile-End hotel, Mount Royal av

MOUNT ROYAL VALE.

Off Côte St Luc road, and near Notre Dame de Grâce, district of Montreal, county of Hochelaga.

Allan John
Allan William, carpenter
Benal Edouard, bookkeeper
Bertel Charles, gardener
Bertel François, gardener
Brodie John L., farmer
Brownrigg Henry
Colter John
Clapham Charles, clerk, Somerside house
Cameron J.
Darker J. D., telegraph messenger
Davis Thomas, farmer
Décarie Benjamin, farmer
English James
Funer James
Grace Joseph, painter
Hodson Wm. H., architect

LAMBERT'S Museum, Instructive Amusements, 301 Notre Dame Street.

JAS. BAYLIS & SON—CARPET, OIL CLOTH & CURTAIN WAREH'SE—459 & 461 NOTRE DAME ST

Linley Charles
Lucas George T.
Lucas H. F.
Lucas Mrs. Annie, wid F. R., Kincora place
McClellan M.
McDonald Frs., farmer
McDonald P.
McPhee J. R.
O'Brien Cornelius, Lawrence cottage
O'Brien Thomas F.
Overing Thomas, wireworker
Rodgers Benjamin, contractor
Rowe John
Snowden W. J.
Stephen Mrs. Catherine, wid George, Floral cottage
St Germain Désiré, carpenter
Tierney John
Tompkins James
West W., gardener
Wilkison Mrs. Alice, wid R. M.
Woods J.

*NOTRE DAME DE GRACE.

A village in the parish of the same name, seigniory of the Island of Montreal, county of Hochelaga, district of Montreal. Distant from Côte des Neiges 1½ miles, from Montreal 2 miles. Population about 200.

BEAUCHAMP REV. PHILÉAS, R. catholic
Bernard Abel, blacksmith
Chaput Chs., of L. Chaput, Fils & Cie.
Chaput Léandre, of L. Chaput, Fils & Cie.
Couvent du Precieux Sang, rev. mère du St Esprit, superioress; rev. J. N. Marechal, chaplain
Coutté Gertrude, teacher
Décarie Jérémie
Décarie Mrs. Marie, wid Jérémie
Décarie Roch, blacksmith, grocer and postmaster
Décarie Télesphore, farmer
Décarie Tous., farmer
Dionne Antoine, blacksmith
Gougeon Ed., laborer
Hudon Ant., of Ant. Hudon & Co.
Hurtubise Edmond, hotelkeeper
Hurtubise Jos., farmer
Ladouceur Tous., jun., laborer
Ladouceur Tous., sen., laborer
Lafleur Mrs. Philomène, wid Michel
Lamarche Mathilda, teacher
Lamarche P., laborer
Lauzon Eudoxie, manager
Lemieux Augustin, carter
MARECHAL REV. JOSEPH N., R. catholic, curate
MARECHAL REV. THÉOPHILE, R. catholic
Parent Olivier, farmer
Prud'homme Félix, jun., farmer
Prud'homme Félix, sen., farmer
Sauvage Henri, wheelwright
Sauvage Prosper, laborer
St Germain Frs., baker
St Germain Jos., gardener
VILLA MARIA, formerly called Monklands, first educational establishment for young ladies, conducted by the sisters of the Congregation of Notre Dame, rev. sister St Victor, general superioress; rev. sister St Providence, superioress, Notre Dame de Grace

*OUTREMOUNT.

(Incorporated in 1875.)

A village near the east end of Mount Royal, forming part of the municipality of the parish of Montreal, seigniory of Montreal, county of Hochelaga. Distant from Montreal 2 miles. Population about 100.

CORPORATION OF OUTREMONT VILLAGE.

Mayor—David Edwards
Councillors.—P. Ward, Alex. Brennan, George Horne, Dennis Harrigan, F. X. Imbault, W. W. Dunlop
Secretary-treasurer—Geo. E. Cooke

Bailey Charles, expressman
Battersby D.
BEAUBIEN LOUIS, M.P.P., office 16 St James st, Montreal
Bellefleur Cyrille, milkman
Bremner Alex., coal oil dealer
Burton Thomas, gardener
Carter William, stonepolisher
Clarke Pat., gardener
Cooke Geo. Ed., salesman, Forest Villa
Craig David J., of Craig & Moffat, Thornbury
Dépatie Xavier, hotelkeeper
Dodd T. C., clerk G.T.R.
D'Orsonnens lieut.-col. Gustave d'Odet, brigade-major militia, 4th brigade division
Dunlop William, bookkeeper
EDWARD DAVID, mayor, Woodside cottage
Ekrill Frederick, gardener
EMOND J. BTE., Mount Royal hotel
Fletcher Thomas, farmer
Gibb Alexander, at Gibb & Co.'s
Gibb Edward, at Gibb & Co.'s
Gorman James, gardener
Gray William, laborer
Guiborat Marc, laborer
Hall Thomas, gardener
Herbert Alexander, laborer
Higginbottom Sam., tailor, Maple cottage
Hounsly William, gardener and constable
Horrigan Dennis, gardener
HORNE GEORGE, of G. Horne & Son
Imbault dit Matha Frs. X., farmer
Lachapelle Léon, foreman
Lapham John, carpenter
Leather J. M., confectioner
Leverrier Jules, foreman
Logan Robert, clerk
Maltby W. L., bookkeeper
McLaren John, professor of music
McLennan Kenneth, bookkeeper

* Formerly called Côte St Catherine. The post office is at Côte des Neiges.

GEO. F. HARTT, Agent for the Delaware and Hudson Canal Co.'s

JAMES BAYLIS & SON keep on hand the best makes in BRUSSELS and TAPESTRY CARPETS

McNider George, conductor
MacDOUGALL D. LORN, of MacDougall & Davidson
MacDougall H. Leigh
Monsarat —, bank officer
Phillips Ths., jun., of Elliott, Phillips & Co.
Phillips Ths., sen.
Reid James, farmer
Riddle Josiah, clerk
Rodger Edward, gardener
Sarrasin Mrs. Phœbe, wid Nicolas
Sarrasin Nicolas, laborer
SCOTCH METHODIST CHURCH
Shaw Thomas, quarryman
Stephen George, salesman
Théal H. G., gilder, Outremont house
Thomson J. J. customs officer
Valiquette Aldéric, wheelwright
Valiquette T., laborer
Vick —, gardener
Ward Galbraith
WISEMAN MRS. JANE, wid John
Wiseman Robert, hotelkeeper
Young Felix, laborer

ST JEAN BAPTISTE VILLAGE.

(Incorporated in 1861.)

One of the largest and most flourishing of the villages adjoining the City of Montreal. The village is admirably situated at a considerable elevation above the city, and immediately adjacent to the Mountain Park. It is well supplied with churches, educational establishments, market house, stores, telegraph office, &c. The City Passenger Railway passes to the northern extremity of the village, and within a quarter mile of the Mile End Station of the Montreal, Ottawa, Western and Occidental Railway. Distant from Montreal Post Office 1 mile. Mail twice daily. Population about 8,000.

BOUNDARY.

From St. Jean Baptiste street north to Mount Royal avenue, and from Papineau road west to Bleury.

GUIDE TO STREETS.

Bleury—From Hotel Dieu north to Mount Royal av
Cadieux—From 76 St Jean Baptiste north to 222 Mount Royal av
Cerat—From 212 George Hypolite west to 219 St Dominique
Champlain—Off Rachel, facing Logan farm
Cherrier—From 164 St Dominique west to 233 St Lawrence
Clarke—From St Jean Baptiste north to Mount Royal av
Drolet—From St Jean Baptiste, near St Denis, north to Mount Royal av
Dufferin—Off Rachel, facing Logan farm
George Hypolite—From 85 St Jean Baptiste north to 227 Mount Royal av
Jean—From 150 St Lawrence west to 143 Upper St Urbain
Lionais—From 144 Panthaléon west to 119 Cadieux
Maple—From St Jean Baptiste north to Mount Royal av
Marie Anne—From St Denis west to 207 Clarke
Market—From 122 St Dominique west to 159 St Lawrence
Montana—Off 90 Rachel, facing Logan farm
Mount Royal av—From St Denis west to St Catherine's Tollgate
Panthalon—From 59 St Jean Baptiste north to 215 Mount Royal av
Rachel—From Papineau road west to 153 St Lawrence
Rivard—From St Jean Baptiste, near St Denis, north to Mount Royal av
Sanguinet—From 30 St Jean Baptiste north to 418 Rachel
St Denis—From St Jean Baptiste north to Mount Royal av
St Dominique—From 93 St Jean Baptiste north to 234 Mount Royal av
St Elizabeth—From 41 St Jean Baptiste north to 210 Mount Royal av
St Lawrence—From Napoleon north to Mount Royal av
St Jean Baptiste—From 2 Maple west to 35 St Lawrence
Upper St Urbain—From Hotel Dieu north to Mount Royal av

MUNICIPALITY OF ST JEANBTE. VILLAGE.

Mayor—Joseph Octave Villeneuve
Councillors—Roch Vallières, John Lee, William Young, Léandre Fauteux, Cyrille Alphonse Gervais, Maurice Daoust, jun.
Secretary-treasurer—Moïse Denis Brunet
Assistant-secretary-treasurer — Adolphe Normandin, sen.
Fire inspector—P. C. Dugal
Office and Council chambers at the Market hall, 157 St Lawrence, cor Rachel

ACADÉMIE MARIE ROSE, under the direction of the Sisters of the Holy Names of Jesus and Mary of Hochelaga, rev. Sister Marie Apolline, superioress, bet Drolet and Sanguinet, opp St Jean Baptiste church, Rachel
Adam Félix, shoemaker, 197 Panthaléon
Adam Robert H., tinsmith, 183 St Elizabeth
Alarie F. X., blacksmith, 135 St Dominique
Allard Chs., carriagemaker, 166 St Lawrence
AMBROSSE & DAWSON, English Drug hall, 37 St Lawrence and cor St Jean Baptiste
Amiotte Edmond, plasterer, cor Rachel and St Elizabeth
Amiotte Jean Bte., 194 St Elizabeth
Amiotte Mrs. Sophie, wid J. Bte., grocery, cor Rachel and St Elizabeth, h 432 Rachel
Anger Rémi, joiner, 104 Maple

Celebrated LACKAWANNA Coal by the Ton or Cargo, 24 Victoria Square.

JAS. BAYLIS & SON—CARPET, OIL CLOTH & CURTAIN WAREH'SE—459 & 461 NOTRE DAME ST

Ansley J. C., bookkeeper, 230 St Denis
Aplefold R., shoemaker, 472 Marie Anne
Archambault Jos., laborer, 219 George Hypolite
Archambault Joseph, jun., bookkeeper, 206 St Lawrence
Archambault Louis, contractor, r 88 Panthaléon
Archambault Miss Marguerite, 121 St Dominique
Archambault Napoléon, barber, 217 StLawrence
Arcouet Alfred, furrier, 40 Cadieux
Arcouette André, roofer, 104 St Elizabeth
Ash Mrs. Wm., 220 George Hypolite
Aubé Mrs Emilie, wid Bénoni, 11 St Lawrence
Aubin Frs. X., laborer, r 194 George Hypolite
Audette Alexis, carter, 110 George Hypolite
Audette Antoine, joiner, 148 Sanguinet
Ayotte Mrs. Léocadie, wid David, 485 MarieAnne
Bantje Herman, gardener, 17 Jean
Barie Camille, blacksmith, 271 St Lawrence
Baril Joseph, joiner, 132 Panthaléon
BARIL REV. A., vicar of St Jean Baptiste church, 418 Rachel
Barrette Adol., hotelkeeper, 186 and 188 St Lawrence
Barrette Denis, carpenter, 74 Panthaléon
Barrette Joseph, shoemaker, 153 Cadieux
Barrette Norbert, shoemaker, 91 Rivard
Barrette Vendenne, shoemaker, 142 Cadieux
Barry Thomas, printer, 172 Cadieux
Bastien Alphonse, bailiff S. C. and collector, 134 Panthaléon
Bayard Didime, mason, 166 Clark
Bayard Ferdinand, of Amédée Racine & Co., 58 St Lawrence
Bayard Ferdinand, mason, 47 St Dominique
Bayard Timothée, cooper, 125 George Hypolite
Beauchamp Aldéric, painter, 67 St Dominique
Beauchamp Etienne, laborer, r 113 St Elizabeth
Beauchamp Honoré, trader, 221 St Lawrence, h 203 St Dominique
Beauchamp Joseph, gardener, bds at 228 George Hypolite
Beauchamp Moïse, bricklayer, 230 George Hypolite
Beauchamp Moïse, tailor, 13 George Hypolite
Beauchamp Mrs. Thaïs, wid Pierre, 107 George Hypolite
Beauchamp Onésime, cabinetmaker, 30 St Jean Baptiste
Beaudin Amable, stonecutter, r 144 Panthaléon
Beaudin Mrs E., wid P., r 225 George Hypolite
Beaudin Oct., printer, 76 Cadieux
Beaudry Silfrid, bank clerk, 194 St Lawrence
Beaudry J. E., liquors, wines, groceries and provisions, 215 St Lawrence, h 213 St Lawrence
Beaudry J. Bte., laborer, 234 George Hypelite
Beaulieu Mrs. Anne, wid Guillaume, grocery, cor Rachel and Cadieux, h 99 Cadieux
Beaulieu P., shoemaker, 61 George Hypolite
Beaupré Pierre, shoemaker, 150 Panthaléon
Beaupré Trefflé, shoemaker, 18 Cadieux
Beauvais Damien, laborer, r 179 St Dominique
Beauvais Elie, laborer, 9 Jean
Beauvais Miss Marguerite, 7 Jean
Bedard Louis, carpenter, r 269 St Lawreuce
Bedard Eugène, trunkmaker, 98 Panthaléon
Bélaire Alfred, joiner, 215 Mount Royal av
Bélanger Albert, joiner, 192 St Lawrence
Bélanger Antoine, laborer, 191 St Elizabeth
Bélanger George, painter, 150 Panthaléon
Bélanger Isaïe, shoemaker, r 225 St Dominique
Bélanger Jean, watercarrier, r 104 St Lawrence
Bélanger Joseph, joiner, 69 Cadieux
Bélanger Jos., sen., shoemaker, 216 St Dominique
Bélanger Mrs. Joseph, 239 Mount Royal av
Bélanger Narcisse, clerk, 192 St Lawrence
Bélanger Octave, bricklayer, 165 St Dominique
Bélanger Pierre, baker, 64 St Jean Baptiste
Bélanger Pierre, joiner, r 2 St Dominique
Bélanger Pierre, jun., baker, r 235 St Dominique
Bélanger Simon, laborer, 19 George Hypolite
Bélisle Jos., mason, 482 Rachel
Bélisle Magloire, laborer, 69 St Dominique
Bélisle Paul, shoemaker, r 5 George Hypolite
Bélisle Séraphin, shoemaker, 1 George Hypolite
Belland Ant., tailor, 9 Cadieux
Bellefleur Z., baker, 24 St Dominique
Bent Luke, M.D., 90 St Dominique
Bérard Chrysostôme, boot and shoe store, 252 St Lawrence
Bergeron Hormisdas, barber, 7 St Lawrence
Bergeron Michel, grocer, 107 St Dominique
Berland Adolphe, polisher, 481 Marie Anne
Berland Alp., quarryman, 128 St Dominique
Berlinguet F. X., shoemaker, 229 St Elizabeth
Bernier E., grocer, 27 and 29 St Dominique
Bigras Célestin, of Bigras & Cie., 89 Panthaléon
Bigras & Cie., carriagemakers, 89 Panthaleon
Berland Mrs. Angèle, wid Charles, 128 St Dominique
Berthiamme Hyacinthe, laborer, 16 Cadieux
Bigras Léonard, laborer, r 212 Cadieux
Bigras Louis, laborer, 21 St Dominique
Bigras Onésime, laborer, 4 Panthaléon
Billette Frs., tobacconist, r 64 George Hypolite
Billette Jean Bte., carter, r 2 Cadieux
Bisson Charles, butcher, 87 St Jean Baptiste
Bisson Frs., hotelkeeper, 185 St Elizabeth
Bissonet Mrs. Marguerite, wid Louis, r 144 Cadieux
Blaignier Irénée, laborer, 82 St Dominique
Blais Jules, laborer, r 99 St Dominique
Blais Maurice, laborer, 4 Panthaléon
Bleau Alphonse, clerk, 128 Cadieux
Bleau Hercule, stonecutter, 128 Cadieux
Blondin Mrs. M., wid Magloire, trader, 49 Cadieux
Boismenu Alp., laborer, 169 St Dominique
Boismenu Chs., carpenter, 159 George Hypolite
Boismenu Luc, 93 George Hypolite
Boismenu Onésime, storeman, 60 St Dominique
Boismenu Trefflé P., grocer, 95 George Hypolite
Boisseau Pierre, of F. X. Maison & Co., 34 Cadieux
Boisvert Domtaille, carter, r 67 George Hypolite
Boivin Mathias, photographer, 116 Cadieux
Bondie Adolphe, storeman, St Jean Baptiste n Cadieux
BONIN REV. R., vicar St Jean Baptiste church, 418 Rachel
Bonosconi Jos., stonecutter and grocer, 67 and 69 George Hypolite
Boon Chs., tailor, Upper Dufferin
Bouchard Antoine, laborer, r 45 St Dominique
Boucher Dieudonné, laborer, 162 Dufferin

LAMBERT'S Museum, Bazaar and Art Gallery, 301 Notre Dame Street.

JAMES BAYLIS & SON keep constantly on hand a Large Stock of Curtain Materials and Cornices

Boucher Frs., laborer, 125 St Dominique
Boucher Hilaire, cooper, 25 George Hypolite
Boucher Hormisdas, wheelwright, 230 Mount Royal av
Boucher Jos., mason, 114 George Hypolite
Boucher Pierre, policeman, 179 St Elizabeth
Boudrias Guillaume, r 215 Cadieux
Boulé Olivier, quarryman, 49 Maple
Boulin Pierre, 17 Rivard
Bourdeau Wm., beer driver, 127 St Lawrence
Bourgoin Hyacinthe, bookkeeper, 39 St Jean Bte
Bourguignon Alphonse, mason, 167 St Elizabeth
Bourguignon Césaire, mason, 145 Panthaléon
Bourguignon Isidore, plasterer, r St Jean Baptiste n Maple
Bourguignon J. Bte., laborer, 80 Cadieux
Bourguignon L., mason, 163 St Elizabeth
Bourguignon Oct., mason, 146 Panthaléon
Bourque Henri, laborer, r 230 George Hypolite
Bourque Jean Bte., brushmaker, 211 Cadieux
Bourque Louis, laborer, r 253 St Elizabeth
Bousquet Gustave, baker, 471 Marie Anne
Bouvais Joseph, laborer, r 221 Clarke
Bouvais Mrs. Céleste, wid Pierre, 7 Jean
Boyer Pierre, laborer, 193 St Lawrence
Bradford W., printer, 231 St Lawrence
Brault Joseph, clerk, 62 St Dominique
BRAZEAU F. X., dry goods and Indian curiosities, 252 and 254 St Paul, Montreal, h 12 St Denis
Brazeau Guillaume, clerk, 157 Clarke
Breton Guillaume, plumber, 621 Sanguinet
Bridgeman John, sen., 162 St Lawrence
Brière Joseph, laborer, 61½ St Dominique
Brière Joseph, laborer, 184 George Hypolite
Brisebois Eustache, milkman, 286 St Lawrence
Brisebois Gilbert, plasterer, 132 St Dominique
Brisebois Moïse, laborer, r 244 George Hypolite
Brisson Michel, carter, 4 Drolet
Brodeur Eusèbe, joiner, 136 Panthaléon
Brodrick Lerns, laborer, 67 St Dominique
Bronnere Alphonse, carpenter, r 482 Rachel
Brosseau Edmond, customs officer, 419 Rachel
Brousseau Louis, laborer, 101 St Dominique
Brousseau Philéas, laborer, r 233 St Dominique
BROWN ABNER, Canada Piano factory, 177 Upper Cadieux cor Marie Anne, works 449 Rachel
Brown C. H., carpenter and turner, 84 Panthaléon
Brown George, pianomaker, 179 Cadieux
Brown George, travelling agent, 93 Dufferin
Brown Robert, brassfinisher, 58 Cadieux
Brunelle J. A. S., M.D., 191 St Lawrence
Brunet Frs. X., laborer, 165 St Elizabeth
Brunet Frs. X., storeman, 141 St Elizabeth
Brunet Joseph, joiner, 35 St Jean Baptiste
Brunet Louis, laborer, 216 Cadieux
BRUNET M. D., notary, and sec.-treasurer of the municipality of St Jean Baptiste village, office at the Market hall, 157 St Lawrence, h 443 Rachel
Bryson Nelson, cabinetmaker, cor Rachel and Dufferin
Bureau George, painter, r 215 Cadieux
Cabana Louis, laborer, 9 St Lawrence
Cable Austin D., patent agent, 57 St Lawrence
Cadieux F., carriagemaker, 187 George Hypolite
Campbell Frs., gardener, 16 George Hypolite
Campbell James, customs clerk, 14 George Hypolite
Campbell Louis, carter, 65 Cadieux
Campeau J. B., carter, 29 St Lawrence
Campeau Louis, photographer, 146 St Lawrence
CANADIAN DRUG HALL, A. Germain, M.D., proprietor, cor Rachel and Panthaléon
Canadian Piano factory, Abner Brown, proprietor, 449 Rachel
Cannivelle François, butcher, 77 St Dominique
Cantin J. Bte., mason, 134 George Hypolite
Carré F. X., laborer, n 117 George Hypolite
Carrière Charles, carpenter, 281 St Lawrence
Carter Mrs. Louise, wid George, 36 George Hypolite
Casabon J. Bte., laborer, r 50 St Dominique
Castle Thos., painter, 27 Jurors, Montreal, h 192 St Elizabeth
Castonguay F. X., clerk, 165 Clarke
CATHOLIC BOARD OF SCHOOL COMMISSIONERS of the Corporation of St Jean Baptiste village, F. Corbeil, chairman; J. Paris, E. Lecompte, J. Lee, J. Poirier, sen.; Adolphe Normandin, sec.-treasurer, office 157 St Lawrence
CATHOLIC SMALL-POX HOSPITAL, under the direction of the Sisters of Providence, rev. sister Euphrasie, superioress; Ald. McCord, chairman health committee, Mount Royal park
Catudal dit St Jean Mrs. Marg., wid Honoré, r 116 Cadieux
Cauchon Olivier, of Cauchon & Vaudry, 5 Drolet
Cérat Alphonse, carter, 180 Panthaléon
Cérat Odilon, insurance clerk, 178 Panthaléon
Cérat Pierre, agent and valuator of real estate, 176 Panthaléon
Chabassol Henri, cabinetmaker, Rachel n cor Dufferin
Chabot Jérémie, laborer, r 207 Cadieux
Chalifoux Léon, laborer, r 214 St Dominique
Chagnon Honoré, joiner, 95 St Dominique
Chagnon Pierre, barber, 168 St Lawrence
Chalou Albert, laborer, r 94 Panthaléon
Chalou Stanislas, laborer, r 94 Panthaléon
Champagne dit Andegrave Ant., shoemaker, 19 St Dominique
Champagne Isaïe, shoemaker, r 225 St Dominique
Champagne Maxime, baker, 190 St Lawrence
Champagne Moïse, joiner, 41 St Dominique
Champagne Noël, proprietor Province hotel, 250 St Lawrence, h 248 St Lawrence
Chapleau Noël, mason, 140 George Hypolite
Chapman Wm., foreman C.P.R. stables, 84 St Lawrence
Chaput Jos., grocer, 8 Maple
Charbonneau A., sculptor, 83 St Dominique
Charbonneau Jos., sen., stonecutter, 201 Cadieux
Charbonneau Z., quarryman, 181 Marie Anne
Charest Bénoni, jun., of Charest & Co., 132 St Lawrence
Charest & Co., provision merchants, 140 St Lawrence
Charland Geo., printer, 34 George Hypolite
Charon Bazile, laborer, r 134 Panthaléon

LAMBERT'S Museum, Magic Lantern, Readings, &c., 301 Notre Dame Street.

JAS. BAYLIS & SON—CARPET, OIL CLOTH & CURTAIN WAREH'SE—459 & 461 NOTRE DAME ST

Charon George, laborer, 209 George Hypolite
Charon Léonidas, butcher, r 60 George Hypolite
Charpentier F. X., trader, 115 George Hypolite
Charpentier Amable, grocer, 22 Cadieux
Charpentier J. B., trader, r 22 George Hypolite
Charpentier O., bricklayer, 19 George Hypolite
Charrette Edouard, laborer, r 38 George Hypolite
Charrier Félix, cabinetmaker, 136 George Hypolite
Charrier Mrs. P. F., dressmaker, 136 George Hypolite
Chartier Ant., organmaker, 169 Cadieux
Chartier Etienne, laborer, 89 St Jean Baptiste
Chartrand Aimé, trader, r 4 St Lawrence
Chartrand Antoine, laborer, r 66 St Jean Baptiste
Chartrand Chs., roofer, 50 George Hypolite
Chartrand François, roofer, 62 St Jean Baptiste
Chartrand Hilaire, shoemaker, 7 Jean
Chartrand Honoré, stonecutter, 279 St Lawrence
Chartrand Jos., laborer, r 133 George Hypolite
Chartrand Jos., shoemaker, 113 George Hypolite
Chartrand Louis, carter, 208 Cadieux
Chartrand Mrs. A., wid Jos., 6 Lionais
Chartrand Mrs. Pauline, wid Antoine, 52 George Hypolite
Chartrand Paul, sen., 200 Cadieux
Chartrand Paul, butcher, 465 Marie Anne
Chaussé Nar., sen., shoemaker, 75 Cadieux
Chayer Guillaume, laborer, r 224 St Lawrence
Chayer J Bte., carter, r 224 St Lawrence
Chayer Jos., mason, 238 St Dominique
Chénier J. Bte., laborer, r 2 Cadieux
CITY PASSENGER RAILWAY STABLES AND WAITING ROOM, Wm. Chapman, foreman, 84 St Lawrence
Clavel Pascal, sailor, 459 Rachel
Clearihue A. H., 157 St Elizabeth
Clearihue Jos. B., com traveller, 187 Cadieux
Clearihue Wm., quarryman, 45 Cadieux
CLÉMENT ISIDORE, groceries, wines, liquors and provisions, cor St Elizabeth and Rachel, h 143 St Elizabeth
Cléroux Mrs. Zoé, wid Félix, 169 St Dominique
Cloutier Alexis, joiner, 219 St Lawrence
Collerette Ferdinand, mason, 437 Rachel
Collerette H., blacksmith, 207 Cadieux
Collin Pierre, laborer, 65 George Hypolite
Constantineau Moïse, nailmaker, 57 George Hypolite
Cooper William, merchant, 360 Rachel
Corbeille Alphonse, joiner, 208 St Dominique
Corbeille Antoine, barber, 129 St Lawrence
CORBEILLE FERD., grocer and butcher, groceries cor Marie Anne and George Hypolite, stall 18 St Jean Baptiste market, h 177 George Hypolite
Corbeille Joseph, shoemaker, 201 Clarke
Corbeille Onésime, blacksmith, 232 Mount Royal av, resides at Coteau St Louis
CORPORATION OF ST JEAN BAPTISTE VILLAGE, J. O. Villeneuve, mayor; R. Vallières, J. Lee, W. Young, L. Fauteux, C. A. Gervais, M. Daoust, councillors; M. D. Brunet, sec.-treasurer; A. Normandin, sen., ass. sec.-treas., St Jean Baptiste market, office 157 St Lawrence
Côté C. H., principal St Jean Baptiste school, 167 Cadieux
Côté Félix, shoemaker, 482 Rachel
Côté I., joiner, 139 St Lawrence
Couillard de Beaumont A., joiner, 40 Montana
Coulin Alphonse, stonecutter, 165 Dufferin
Courcelle François, laborer, r 219 St Dominique
Coursol Adolphe, laborer, 231 Mount Royal av
Courteau Jos., joiner, 40 Cadieux
Courval Mrs. Pauline, wid Paul, 221 St Dominique
Coutu F. X. A., Compagnie de Prêt et Crédit Fonciers, 42 St Lawrence
Couture Abraham, baker, 5 St Dominique
Couvrette Mrs. P., wid, 157 George Hypolite
Crevier Miss Philomène, dressmaker, 238 Mount Royal av
Croteau Nap., furrier, 103 St Dominique
Cummings Mrs. Catherine, wid Ed., 134 Cadieux
Cusson Jean, painter, 135 George Hypolite
Cusson Phil., stonecutter, 100 George Hypolite
Cyr Cyrille, photographer, 158 St Lawrence
Cyr Charles, laborer, r 472 Marie Ann
Cyr George, clerk, 124 St Lawrence
Cyr Joseph, laborer, r 179 St Dominique
Cyr Joseph, jun., laborer, 213 Clarke
Cyr Michel, laborer, 211 Clarke
Cyr Michel, sen., carpenter, 211 Clarke
Dabien Frs., laborer, r 194 Panthaléon
Dabien Thomas, shoe store, 137 St Lawrence
Dagenais J. E., advocate, 462 Rachel
Dagenais Ed., laborer, r 210 Cadieux
Dagenais Ed., shoemaker, 116 George Hypolite
Dagenais Ed., shoemaker, 176 George Hypolite
Dagenais Frs., laborer, 123 St Dominique
Dagenais Frs., quarryman, 103 George Hypolite
Dagenais Isaïe, trader, 207 George Hypolite
Dagenais Léon, carter, 103 George Hypolite
Dagenais Miss Mathilde, fruit dealer, 101 George Hypolite
Daniel Frs. X., carter, 59 George Hypolite
Daniel Jean Bte., butcher, 202 George Hypolite
Dansereau Jean, 154 Cadieux
Daoust Magloire, joiner, 194 St Elizabeth
Daoust Maurice, butcher, 85 George Hypolite
David D., carriagemaker, 171 George Hypolite
David Frs., tobacconist, 45 St Lawrence
David Isaïe, mason, 98 Dufferin
David Théophile, carter, 82 Cadieux
Dawson J. A., of Ambrosse & Dawson, bds at 35 St Lawrence
Dechêne Jos., stonecutter, 448 Rachel
Deforge Louis, shoemaker, 219 Clarke
De Foy Philippe, general agent, 12 Maple
Deguise François, bricklayer, r 94 Panthaléon
Deguise Joseph, bricklayer, 32 Maple
Deguise Pierre, bricklayer, 30 Maple
Delcourt Joseph, cultivator, 211 St Dominique
Deloge Moïse, mason, 469 Marie Anne
Delorme David, shoemaker, 3 St Dominique
Delorme Félix, blacksmith, Upper St Urbain, n Mount Royal av
Delorme Félix, quarryman, 195 St Dominique
Delorme Hyacinthe, gilder, 13 Rivard
Delorme Hyacinthe, junk store, 117 St Lawrence, h Coteau St Louis

LACKAWANNA COAL is the cheapest and most satisfactory for Steam

JAMES BAYLIS & SON—COCOA MATTING, MATS, & STAIR RODS—459 & 461 NOTRE DAME ST

Delorme Jérôme, laborer, r 64 St Jean Baptiste
Delorme Joseph, shoemaker, 157 St Dominique
Delorme Louis, painter, 142 Cadieux
Delorme Mrs. A., wid F. X., 64 George Hypolite
Delorme Pierre, waterman, 206 George Hypolite
Delvecchio Dr. Alphonse P., St Jean Bte Drug hall, 229 St Lawrence, h 231 St Lawrence
Demers Célestin, milkman, 120 Cadieux
Demers Louis, joiner, 187 St Elizabeth
Demontigny Félix, trader, 76 and 78 St Jean Baptiste
Denman Wm. H., gold chaser, 75 St Lawrence
Dépatie Basile, plasterer, 55 St Dominique
Dépatie Charles, blacksmith, 38 St Dominique, res at Coteau St Louis
Dépatie Charles, express driver, r 130 George Hypolite
Dépatie Gédéon, carter, 59 St Dominique
Dépatie Joseph, carter, 75 St Jean Baptiste
Dépatie Joseph, laborer, 178 George Hypolite
Dépatie Marcel, carter, 186 George Hypolite
Dépatie Maurice, trader, 477 Rachel
Dépatie N., storeman, r 130 George Hypolite
Dépatie Zotique, plasterer, r 48 St Dominique
Derôme Alphonse, printer, 123 Cadieux
Derose Mrs. Marg., wid Pierre, 77 St Dominique
DeRostaing Alfred, P. O. clerk, 366 Rachel
Derouin Frs., mason, 147 St Dominique
Derouin J. Bte., laborer, r 73 St Dominique
Désautels Joseph, laborer, St Jean Baptiste n Maple
Deschamps J. Bte., shoemaker, r 64 George Hypolite
Deschatelets Jean Bte., laborer, 43 George Hypolite
Deschatelets Michel, shoemaker, 41 George Hypolite
Deschatelets Mrs. Louise, wid Calixte, 43 George Hypolite
Desjardins Chs., butcher, 47 Maple
Desjardins François, cabinetmaker, 82 St Jean Baptiste
Desjardins François, of Villemaire & Desjardins, bds at 221 St Lawrence
Desjardins Frédéric, mason, 89 St Dominique
Desjardins Joseph, laborer, r 208 Cadieux
Desjardins Mrs. Domithilde, wid Narcisse, r 5 St Lawrence
Desjardins Philéas, carter, 5 Cadieux
Desjardins Télesphore, silver plater and gilder, 34 Cadieux
Deslauriers Charles, sen., trader, 156 George Hypolite
Deslauriers Jos., trader, 216 St Dominique
Deslongchamps Jean Bte., shoemaker, 97 Maple
Desmarais Moïse, trader, cor Clarke and Jean
Desmarteaux Alphonse, plasterer, 166 George Hypolite
Desnoyers Antoine, trader, 221 George Hypolite
Desnoyers D., driver C. P. R., 61 St Dominique
Desormeaux Damase, carter, 240 George Hypolite
Desormeaux Ferd., machinist, 4 Market
Desormeaux J. Bte., baker, r 198 George Hypolite
Desormeaux J. Bte., organmaker, 200 George Hypolite
Desormeaux Miss Marie, r 104 St Lawrence
Désourdy Clément, shoemaker, 5 Cadieux
Désourdy Euchère, laborer, 86 Maple
Désprès Louis, clerk, bds at 93 St Dominique
Desrochers Amb., 53 St Dominique
Desrochers Félix B., dry goods, 175 St Lawrence, h 173 St Lawrence
Desrochers Gédéon, carter, 101 Dufferin
Desrochers Henri, shoemaker, 204 George Hypolite
DISSENTIENT SCHOOL, Miss Jane McLean, teacher, 141 St Lawrence
Donais Joseph, laborer, 218 St Dominique
Donpierre Joseph, carter, 219 St Dominique
Doré Pierre, milkman, 156 Panthaléon
Douaire Hercule, painter, 97 St Dominique
Douglas Mrs. Elizabeth, wid Ths., 230 St Denis
Douin Ernest, schoolteacher, 171 George Hypolite
Dowd Mrs. Mary Ann, 4 Montana
Doyle P. S., of J. E. Mullin & Co., 118 St Lawrence
Drolet Gustave, advocate, cor Rachel and St Denis
Dubé Fred., cabinetmaker, 79 St Lawrence
Dubeau Mrs. Scholastique, wid Jacques, r 81 St Dominique
Dubois J. Bte., laborer, 121 George Hypolite
Dubreuil Etienne, 64 Cadieux
Ducharme Miss Marie, 205 St Dominique
Ducharme Onésime, 203 St Dominique
Duclos Désiré, stonecutter, 126 Cadieux
Duclos Jos., stonecutter, 455 Rachel
Duclos Louis, shoemaker, r 60 George Hypolite
Dudevoir Narcisse, sen., 94 Panthaléon
Dufresne Benj., laborer, 128 St Dominique
Dugal P. C., fire inspector and caretaker St Jean Baptiste park, 213 St Dominique
Dulet Paul, stonecutter, 1 Cadieux
Dulong J. Bte., plumber, 116 George Hypolite
Dumas Thomas, 23 St Dominique
Dumas Wilfred, bailiff S. C., 81 Sanguinet
Duplantis Frs., cabinetmaker, 222 George Hypolite
Duplessis Jean Bte., joiner, 202 George Hypolite
Duponte Pierre, laborer, 222 St Lawrence
Dupras Pierre, cultivator, 209 St Dominique
Dupré Charles, mason, r 164 George Hypolite
Dupré Médard, bricklayer, 34 Maple
Dupuis Alexandre, of Dupuis & Co., 80 Maple
Durocher J. Bte., watchmaker and jeweller, 177 St Lawrence, h 179 St Lawrence
Durocher Mrs. Henriette, wid Nap., 62 Cadieux
Dussault Frs. X., butcher, 40 St Dominique
Dussault Onésime, butcher, 37 St Dominique
Duval Chs., grocer, 33 Maple, h 35 Maple
Duval Florian, mother of pearl worker, 71 George Hypolite
Duval François, milkman, 17 Cadieux
Elliot Robert, farmer, 91 Dufferin
Emery Michel, deputy postmaster, 212 Mount Royal av
Emond Alexis, butcher, 113 St Elizabeth
Emond Alfred, laborer, 69 St Dominique
Ethier Jean Bte., trader, 100 Panthaléon

and Domestic uses, GEO. F. HARTT, 24 Victoria Square.

JAS. BAYLIS & SON—CARPET, OIL CLOTH & CURTAIN WAREH'SE—459 & 461 NOTRE DAME ST

ENGLISH DRUG HALL, Ambrosse & Dawson, proprietors, cor St Lawrence and St Jean Baptiste
Ethier Joseph, sawyer, 82 George Hypolite
Ethier Joseph, mason, 124 George Hypolite
Fafard J. Bte., grocer, cor George Hypolite and Marie Anne, h 181 George Hypolite
Fafard Jos., carter, r 238 Panthaléon
Falardeau Michel, carver, 465 Marie Anne
Farr James, carpenter, Upper Champlain
Fauteux Arthur, bookkeeper, 208 St Lawrence
FAUTEUX EDOUARD, dry goods, wall paper and men's hats, 230 St Lawrence, h 203 Clarke
FAUTEUX LEANDRE, flour, grain, hay, hayseed, firewood, lumber, hardware, smiths' and grate coal, furnace coal, glass, putty, paints, nails, land plaster, &c., &c., 282 St Lawrence, coal yard 282 St Lawrence, St J. Bte. village and 387 Craig, Montreal, h 208 St Lawrence
Favreau Alexis, joiner, 46 St Dominique
Favreau Nap., shoemaker, 5 George Hypolite
Féreur Joseph, sailor, 483 Marie Anne
Ferland Edouard, cabinetmaker, 2 Market
Ferland Miss Philomène, seamstress, 100 George Hypolite
Ferté François, 157 George Hypolite
Ferté Louis, grocer, 157 George Hypolite
Fervacq Mrs. Rosine, wid Chs., 116 St Lawrence
Filiatreault Amable, stonecutter, 153 Clarke
FILIATREAULT GILBERT, postmaster, cord wood, lumber merchant and feed store, cor St Lawrence and Marie Anne, h 199 St Lawrence
Filiatreault Mrs. G., telegraph operator, 199 St Lawrence
Filiault Emile, coachmaker, r 149 St Dominique
Filiault Jos., of Roy & Cie., 151 St Dominique
Filiault Nar., cabinetmaker, 151 St Dominique
Finlay A. A., lumber merchant, cor St Catherine and St André, Montreal, h 106 Dufferin
FIRE STATION, E. Lecompte, capt.; T. Rochon, lieut.; C. Prevost, sec.; J. Hogue, engineer; P. C. Dugal, fire inspector; J. D. Duclos, building inspector, 155 George Hypolite
FISH MARKET, A. Normandin, sen., clerk, bet Rachel and Market, St Dominique
Flageole Henri, laborer, 108 George Hypolite
Flanigan John, milkman, 239 Cadieux
Fleurie George, r 110 George Hypolite
Fontaine Celestin, laborer, 186 George Hypolite
Fontaine Chs., mason, 104 St Lawrence
Forget dit Dépatie Maurice, wood dealer, 477 Rachel
Forget Ignace, laborer, r 233 St Dominique
Fortier Gilbert, laborer, r 79 George Hypolite
Fortin Olivier, grocer, cor St Jean Baptiste and St Elizabeth
Forest Louis, of Forest & Frère, 345 Papineau road
Forest Vital, of Forest & Frère, 345 Papineau road
Forest & Frère, groceries, provisions, wines, &c., cor George Hypolite and Rachel
Fournier Ant., wood dealer, 210 St Dominique
Franchère Jacques, shoemaker, 145 Panthaléon
Francœur Frs., laborer, r 213 Cadieux
Frasher Henry, r 203 George Hypolite
Frégeau Frs. X., joiner, r 201 St Dominique
Frigon Amable, confectioner, 132 George Hypolite
Frigon Pierre, contractor, 150 Mount Royal av
Fuller Oliver Logan, advertising agent, 150 Sanguinet
Gagné J. Bte., laborer, 16 Cadieux
Gagné Mrs. Marie, wid, r 65 St Dominique
Gagnier Jos., storeman, 47 St Lawrence
Gagnon Jean Bte., 184 St Lawrence
Gagnon Joseph, butcher, 481 Marie Anne
Gagnon Joseph, laborer, 218 Cadieux
Gagnon Trefflé, hotelkeeper, 61 St Lawrence, h 59 St Lawrence
Galarneau Ed., printer, 176 St Lawrence
Galarneau F., quarryman, r 212 George Hypolite
Galarneau J. Bte., grain merchant, 165 George Hypolite
Galarneau Joseph, stonecutter, 110 Dufferin
Galarneau Jos., trader, 73 George Hypolite
Galarneau Michel, stonecutter, 111 Dufresne
Gamache Ant., tailor, 64 St Dominique
Gareau Damase, clerk Prothonotary's office, 144 Elizabeth
Gariépy Antoine, stonecutter, 11 Cadieux
Gariépy Adolphe, hotelkeeper, 87 and 89 St Lawrence
Gariépy Alphonse, carpenter, 39 Maple
Gariépy Elzéar, carpenter, 22 Maple
Gariépy Jean Bte., laborer, 10 Panthaléon
Gascon A., collector, 165 St Elizabeth
Gascon Jos., laborer, 467 Marie Anne
Gaudry Jos., laborer, 144 Mount Royal av
Gauthier Azarie, joiner, 124 George Hypolite
Gauthier Clément, stonecutter, 51 George Hypolite
Gauthier Damase, plasterer, 51 St Lawrence
Gauthier Elie, contractor, 177 Clark
Gauthier Emmanuel, grocer, 39 St Lawrence
Gauthier Frs., storekeeper, 39 St Lawrence
Gauthier Michel, carter, 126 George Hypolite
Gauthier Pierre, saddler, 242 George Hypolite
Gautreau Alf. F., upholsterer, St Jean Baptiste n Maple
Gauvreau Ant., carpenter, 195 Panthaléon
Gauvreau Candide, shoemaker, 155 St Dominique
Gauvreau Ferdinand, printer, 153 St Dominique
Gauvreau Jos., shoemaker, 120 Cadieux
Gauvreau Jos., shoemaker, 49 St Dominique
Gauvreau Nap., bricklayer, r 76 Panthaléon
Gauvreau Nar., mason, 244 George Hypolite
Gauvreau Pierre C., shoemaker, 155 St Dominique
Gauvreau Théophile, bank note printer, 61 Cadieux
Gauvreau Uldéric, shoemaker, 123 George Hypolite
Gauvreau Zotique, butcher, 146 Sanguinet
Geen Geo., sen., grocer, 13 St Lawrence, h 17 St Lawrence
Gendreau Mrs. Marie, wid Guillaume, midwife, 78 George Hypolite
Gendron Nap., laborer, r 230 Mount Royal av
GERMAIN ALEXANDRE, M.D., proprietor Canadian Drug hall, 449 Rachel, bds at 92 Cadieux
Germain Cyriac, mason, 234 Mount Royal av

LAMBERT'S Museum, Music and Amusements Daily, 301 Notre Dame Street.

JAMES BAYLIS & SON—HARE'S OIL CLOTHS, A SPECIALTY—459 & 461 NOTRE DAME ST

Germain Jos., mason, 128 St Elizabeth
Gervais Cyrille, proprietor St Jean Baptiste lime furnace, 174 Cadieux
Gervais Jos., laborer, 223 George Hypolite
Gervais Mrs. Flavie, wid Benj., 218 Mount Royal av
Gervais Mrs. Sophie, wid Théophile, 219 Mount Royal av
Gervais Philippe, grocer, 171 and 173 Cadieux
Gervais Stanislas, stonecutter, 201 Panthaléon
Gervais Thos., plasterer, 194 Cadieux
Gibeau Mrs. A., wid Alfred, 140 Sanguinet
Gillard Jas., joiner, Upper Champlain r Dufferin
Gingras Antime, lab rer, r 221 Clarke
Gingras Antoine, laborer, 185 George Hypolite
Gingras Edouard, clerk, 426 Rachel
Gingras Jean Bte., laborer, 183 George Hypolite
Gingras Joseph, laborer, 137 St Dominique
Gingras Lambert, tobacconist, 193 St Dominique
Gingras Pierre, laborer, 190 George Hypolite
Girard Auguste, grain merchant, 141 Upper St Urbain n Jean
Girard Charles, coachman, 142 Cadieux
Girard Edouard, grocer and president St Jean Baptiste Conference of Society St Vincent de Paul, 229 and 231 St Dominique
Girard F. X., cabinetmaker, cor St Jean Baptiste and Maple
Girard Jean Bte., laborer, 132 St Dominique
Girard Louis, gardener, 150 Cadieux
Girouard Frs., bricklayer, 87 St Dominique
Girouard J. Bte., butcher, 132 St Dominique
Giroux Charles, tinsmith, 16 Maple
Giroux Félix, laborer, 231 George Hypolite
Gladu Adolphe, shoemaker, 27 St Dominique
Gladu Alfred, shoemaker, r 46 George Hypolite
Gladu Bruno, carter, 206 Cadieux
Godin Joseph, laborer, 218 St Dominique
Godmaire Alex., trader, 217 St Dominique
Godmaire Félix, grocer, 183 and 185 St Dominique
Godmaire Hyacinthe, carter, 194 George Hypolite
Godmaire Jos., grocer, 210 and 212 George Hypolite
Godmaire J. Bte., 196 George Hypolite
Godon Amable, carter, 237 St Dominique
Godon Pierre, laborer, 21 Jean
Gohier Hyacinthe, joiner, St Jean Bte n Maple
Gonée Joseph, fruit dealer, 425 Rachel
Gordon And., shoemaker, 68 St Jean Baptiste
Gordon, Chs., furniture dealer, 128 George Hypolite
Gosselin Jos., shoemaker, 122 George Hypolite
Goure Gilbert, shoemaker, 81 St Lawrence
Goure Alexis, shoemaker, 62 St Dominique
Gousse Mrs. Agathe, wid Jacques, 109 George Hypolite
Goyer Edmond, carter, r 472 Marie Anne
Goyer Pierre, carter, 96 George Hypolite
Grandmaison Anselme, quarryman, 123 Dufferin
Grandmaison Félix, mason, 129 Dufferin
Grandmaison Maurice, mason, cor Marie Anne and Dufferin
Gratton Eusèbe, flour dealer, 244 St Lawrence, h 146 St Elizabeth
Grant John, gardener, Papineau road n toll gate
Gratton Laurent, blacksmith, 20 George Hypolite
Gravel François, laborer, r 115 George Hypolite
Gravel Guillaume, trader, 190 St Dominique, h 188 St Dominique
Gravel Joseph, carpenter and joiner, 161 George Hypolite
Gravel Joseph N., of Vanier & Gravel, 221 St Lawrence
Gravel Louis Adolphe, 125 Cadieux
Gravel Mrs. Marg., wid Augustin, 187 George Hypolite
Gravel Narcisse, joiner, r 192 Panthaléon
Gravel Pierre, dry goods, 274 and 276 St Lawrence
Grégoire Laurent, roofer, 10 Cadieux
Gregory Chs. Alexis, agent, 199 St Lawrence
Grenier Ant., of Dupuis & Co., 74 Maple
Grenier Vital, tinsmith, 9 Drolet
Grignon Frédéric, laborer, 169 St Dominique
Guénette Alphonse, shoemaker, 2 Montana
Guénette Jean, cabinetmaker, 224 St Dominique
Guénette Jean Bte., carter, r 215 St Dominique
Guernon Cyrille, shoemaker, 4 St Dominique
Guernon Edouard, butcher, 237 Mount Royal av
Guernon Edouard, butcher, 59 St Lawrence
Guernon Jacob, carter, 21 St Dominique
Guernon J. Bte., carter, 145 St Dominique
Guernon Joseph, laborer, r 164 George Hypolite
Guernon Mrs. L., wid Jos., 239 Mount Royal av
Guernon Pierre, laborer, r 219 St Dominique
Guibord Mrs. Marie, wid Chs., 90 St Jean Baptiste
Guilbault Alfred, carter, 8 Cadieux
Guilbault Louis, carter, 39 George Hypolite
Guilbault Rodolphe, grocer, 21 George Hypolite
Guindon Félix, laborer, 162 George Hypolite
Guindon Gabriel, shoemaker, 50 St Dominique
Gymnastic Park, 206 Clarke opp Marie Anne
Hache Mrs. William, 220 George Hypolite
Hamarenzer Jean, laborer, 186 George Hypolite
Hamelin François, storeman, St Jean Baptiste n Maple
Hannaford Richard, laborer, Papineau road n Tollgate
Harrison Wm., laborer, 10 Panthaléon
Hébert C., shoemaker, 229 Mount Royal av
Hébert E., blacksmith, 269 St Lawrence
Helsey Wm. Walter, carter, 25 St Dominique
Hénault Gonzague, 204 St Lawrence
Henderson Henri, laborer, r 138 George Hypolite
Henderson William, painter, 6 Maple
Henry Patrick, clerk, 390 Rachel
Héroux Louis, joiner, r 67 George Hypolite
Hicks Emmanuel, quarryman, 138 George Hypolite
Histed Thomas, stableman, 238 St Dominique
Hogue Adolphe, carter, 197 Cadieux
Hogue Alex., trader, 203 George Hypolite
Hogue Alphonse, trader, 43 Cadieux
Hogue Antoine, grocer, 12 Cadieux
Hogue Braxel, laborer, r 140 George Hypolite
Hogue Frs. Xavier, express driver, 156 St Dominique
Hogue Jacques, chief of police and fire engineer, 155 George Hypolite

LAMBERT'S Museum, Coins, Paintings, &c., 301 Notre Dame Street.

JAS. BAYLIS & SON—CARPET, OIL CLOTH & CURTAIN WAREH'SE—459 & 461 NOTRE DAME ST

Hogue Jean Bte, cabinetmaker, 10 Cadieux
Hogue Jos., laborer, 201 St Dominique
Hogue Pierre, joiner, 228 Panthaléon
Hogue Pierre, shoemaker, 194 Cadieux
Holmes Wm., laborer, r 198 George Hypolite
Homier F. X., stonecutter, 153 Clark
Homier Joseph, stonecutter, 111 Dufferin
Hotte Fabien, carter, 72 George Hypolite
Hotte Hilaire, carter, 40 Cadieux
Houle Barthélemi, milkman, 62 Cadieux
Houle Nap., hatter, 183 St Lawrence, h 181 St Lawrence
Hubert Emile, watchmaker, 189 St Lawrence
Hudon Siméon, printer, 126 Cadieux
Huette Eusèbe, clerk, 289 St Lawrence
Hughes Charles, broker, 181 Cadieux
Huot Adolphe, jun., cabinetmaker, 234 George Hypolite
Huot Adolphe, sen., mason, r 232 George Hypolite
Huot Alp., shoemaker, 93 St Lawrence
Huot Augustin, laborer, 232 George Hypolite
Huot J. Bte., mason, 58 George Hypolite
Huot Jos., express driver, 249 St Lawrence
Huot Jos., shoemaker, r 136 George Hypolite
Huot Mrs. Philomène, wid Joseph, 71 George Hypolite
Huot Mrs. Philomène, wid Joseph, shoe store, 145 St Lawrence, h 147 St Lawrence
Huot Pierre, 44 Cadieux
Hupé Damase, butcher, 129 St Dominique
Hurteau Louis, shoemaker, 230 Cadieux
Hurteau Pierre, shoemaker, 230 Cadieux
Irwin Thomas, farmer, Logan farm
Jacques Alfred, shoemaker, 17 Maple
Jacques Elie, saddler, 161 St Lawrence, h 76 Napoléon
Janin N., mason, Sanguinet n Mount Royal av
Jasmin J. Bte., laborer, 190 George Hypolite
Jetté Olivier, tinsmith, cor St Lawrence and Market, h 7 Market
Jetté Paul, jun., joiner, 86 Panthaléon
Jetté Paul, sen., carpenter, r 86 Panthaléon
Jinning James, trader, 235 Mount Royal av
Joannette Frs., laborer, r 63 George Hypolite
Joannette Louis, laborer, 63 George Hypolite
Joannette Max., laborer, r 34 George Hypolite
Johnson Mrs. Jane, wid Geo., 118 St Lawrence
Jolein Joseph, grocer, 236 and 238 St Lawrence
Jolibois Joseph, laborer, 194 George Hypolite
Jolibois Solomon, laborer, r 158 Cadieux
Jolicœur Alphonse, laborer, 463 Marie Anne
Jolicœur J. Bte., mason, r 209 St Dominique
Joly François, carter, 81 St Dominique
Jordan C. R., bookkeeper, 93 Rivard
Joutras Mrs. Marg., wid François, r 114 Cadieux
Jubinville Théophile, carter, 31 George Hypolite
Jubinville Théophile, joiner, 158 St Elizabeth
Julien Mrs. Julie, wid Jos., 78 St Jean Baptiste
King Atwell, ship inspector, 428 Rachel
L'Abbé Pierre, jun., insurance agent, 8 Jean
L'Abbé Pierre, roofer, 160 St Lawrence
Labelle Alex., laborer, r 113 St Dominique
Labelle Alphonse, carter, 163 Dufferin
Labelle Chs., mason, r 166 George Hypolite
Labelle Frs. X., shoemaker, 84 St Dominique
Labelle Joseph, bricklayer, 133 Dufferin
Labelle Joseph, carter, 51 Dufferin
Labelle Joseph, stonecutter, 388 Rachel
Labelle Laurent, laborer, r 153 Dufferin
Labelle Laurent, stonecutter, 180 Panthaléon
Labelle Mrs. A., wid Frs. X., 84 St Dominique
Labelle Mrs. O., wid Ant., r 114 George Hypolite
Labelle Philéas, laborer, 10 Panthaléon
Labelle Philéas, mason, 112 George Hypolite
Labelle Vital, printer, r 144 Panthaléon
Laberge Alfred, carpenter, 41 Maple
Labossière Alphonse, painter, 7 Cadieux
Labossière Frs. X., painter, 102 Cadieux
Labossière Prosper, proprietor Washington house, 27 St Lawrence, h 31 St Lawrence
Labrèche Joseph, laborer, r 40 George Hypolite
Lacas Benjamin, 236 Mount Royal av
Lacas Louis, bank clerk, 30 St Denis
LACHANCE NAPOLEON, blacksmith, carriagemaker and undertaker, workshop 457 Rachel, h 161 St Elizabeth
Lachance Oswald, trader St Jean Bte. market, h 159 St Elizabeth
Lachapelle Frs., plasterer, 207 Clarke
Lachapelle Jos., carpenter, 8 Cadieux
Lacombe Mrs. Domithilde, wid Joseph, 208 George Hypolite
Lacombe Edouard, laborer, 164 George Hypolite
Lacombe Elzéar, saddler, 87 St Jean Baptiste
Lacombe François, laborer, 224 George Hypolite
Lacombe Jos., carter, 208 George Hypolite
Lacroix Mercier, laborer, 18 Maple
Lafleur Albert, beer bottler, 38 Cadieux
Lafleur André, butcher, 33 George Hypolite
Lafleur Frs., stonecutter, 13 Jean
Lafleur F. X., joiner, 482 Rachel
Lafleur Joseph, joiner, 6 Sanguinet
Lafleur Léon, joiner, 152 St Lawrence
Lafontaine Célestin, laborer, 186 George Hypolite
Laforce Hypolite, shoemaker, 199 St Dominique
Laforest dit LaBranche Frs., laborer, r 221 Clarke
Laforest Félix, plasterer, r 119 Clarke
Lagassé Ant., blacksmith, Clarke
Lagrenade E., grocer, 2 Cadieux
Lagrenade Mrs M., wid L., 164 George Hypolite
Lahaie Ant., laborer, 12 Panthaléon
L'Ainé Joseph, collector, 163 St Elizabeth
Lajeunesse Félix, file grinder, 79 George Hypolite
Lajoie Misaël, tinsmith, 28 Maple
Lajoie Ovila, painter, 167 St Dominique
Lalande J. Bte., grocer, cor George Hypolite and Mount Royal av
Laliberté Jean, laborer, 76 Panthaléon
Lalimandière Edouard, shoemaker, 118 George Hypolite
Lallemand Pierre, laborer, r 230 George Hypolite
Lalumière J. Bte., shoemaker, 95 Maple
Lamarche J., shoemaker, St Jean Baptiste n Maple
Lamarre J. N., agent, 364 Rachel
Lambert Louis, laborer, r 2 Sanguinet
Lamère Frs. X., storeman, 185 St Dominique
Lamontagne Louis J., jun., contractor, 232 Upper St Denis
Lamothe Marcel, laborer, 224 St Lawrence

Free Burning LACKAWANNA Coal a Specialty,

For CARPETS, OIL CLOTHS or CURTAINS visit JAS. BAYLIS & SON, 459 & 461 NOTRE DAME ST

Lamouche Narcisse, carter, r 1 George Hypolite
Lamoureux Benj., bricklayer, 194 Panthaléon
Lamoureux Nap. P., music printer, 582 Craig, City, h 11 Jean
Langelier Magloire, laborer, 43 St Lawrence
Langlois Guillaume, clerk, 225 St Dominique
Lanouette Alfred, silverplater, 102 Panthaléon
Lanouette Delphis, silverplater, 82 Cadieux
Lanouette Thiberts, 70 George Hypolite
Lanthier Arthur, customs clerk, 186 Drolet
Lanthier Calixte, joiner, 196 St Lawrence
Lanthier Isaïe, shoemaker, r 226 St Lawrence
Lanthier Théophile, shoemaker, r St Jean Baptiste n Maple
Lanthier Mrs. Marguerite, wid Isidore, r 115 St Dominique
Lanthier Mrs. Valérie, wid Joseph, St Jean Baptiste n Maple
Lapalme Treffé, notary, sec.-treas. Société de Construction Canadienne Française, 214 St Lawrence
Lapierre Adolphe, carter, 38 Cadieux
Lapierre Adolphe, carter, 2 Panthaléon
Lapierre Delphis, carter, 4 Panthaléon
Lapierre Joseph, carter, r 49 George Hypolite
Lapierre Joseph, carpenter, r 239 St Dominique
LAPIERRE DR. JOS. A., chemist and druggist, 198 and 200 St Lawrence
Lapierre Jules, carter, 15 Rivard
Laplante Vital, carter, 34 George Hypolite
Lapointe Chs., carriagemaker, r 141 St Dominique
Lapointe Cyrille, laborer, 251 St Elizabeth
Lapointe Frs., mason, r 79 George Hypolite
Lapointe J. Bte., laborer, r 207 George Hypolite
Lapointe Laurent, grocer, cor George Hypolite and Marie Anne
Lapointe Louis, carpenter, 119 George Hypolite
Lapointe Marc, shoemaker, r 168 George Hypolite
Lapointe Solomon, shoemaker, r 6 Cadieux
Laporte Alfred, hotelkeeper and grocer, 91 George Hypolite, h 87 George Hypolite
Laporte J. Bte., carter, 39 St Dominique
Larin Jos., carter, 77 George Hypolite
Larin Thomas, joiner, 149 St Elizabeth
Larivière Mrs. Marguérite, wid Joseph, midwife, 57 Cadieux
Larocque Mrs. Aurélie, wid Frs., 198 Cadieux
Larose Félix, laborer, 18 Cadieux
Latour Pierre, carter, 51 Maple
Latour Théo., laborer, r 190 George Hypolite
Latreille François, stonecutter. 157 Cadieux
Laurence Alexis, grocer, 93 St Dominique
Laurence Jos., carter, 157 St Dominique
Laurence M., 101 St Dominique
Laurent Guillaume, shoemaker, 128 Cadeux
Laurier Ubalde, joiner, r 235 St Dominique
Lauzon Alfred, carver, 222 St Dominique
Lauzon Alfred, wood merchant, 290 St Lawrence
Lauzon Félix, mason, r 48 St Dominique
Lauzon Honoré, laborer, 6 St Dominique
Lauzon Jos., mason, 56 George Hypolite
Lauzon Jos., proprietor Pacific hotel, 293 St Lawrence, h 295 St Lawrence
Lauzon Jos., stonecutter, 192 George Hypolite
Lauzon Louis, laborer, 83 St Dominique
Lauzon Pierre, carter, 161 St Dominique
Lauzon Prosper, 120 Dufferin
Laverdure Adolphe, stonecutter, r 91 St Dominique
Laverdure Jos., mason, 95 Sanguinet
Lavigne Emile, butcher, 159 Cadieux
Laviolette Ed., stonecutter, 160 St Dominique
Laviolette Frs. X., butcher, 124 St Elizabeth
Laviolette Hector, bookkeeper, 423 Rachel
Laviolette Joseph, butcher, 291 St Lawrence
Lavoie Hubert, baker, r 194 Cadieux
Lavoie Louis, grocer, 231 George Hypolite, h 233 George Hypolite
Lavoie Stanislas, 228 Cadieux
Lavoie Stanislas, tobacconist, 197 St Dominique
Lavoie T., joiner, cor St Jean Baptiste and Maple
Lebeau Mrs. Sophie, wid J. Bte., 227 St Lawrence
LeBlanc Alfred, tobacconist, 154 St Lawrence
Lebrun Israel, stonecutter, r 50 St Dominique
Leclaire Damase, joiner, 215 George Hypolite, h 205 George Hypolite
Leclaire Pierre, tinsmith and roofer, 36 Cadieux
Leclere Louis, barber, 156 Dufferin
Lecompte Elzéar, shoemaker and wood dealer, 51 Cadieux
Lecompte Phil., stonecutter, 223 St Dominique
Lecompte Solomon, stonecutter, r 136 George Hypolite
Leduc Eustache, carter, r 213 Cadieux
Leduc Olivier, carpenter and joiner, 51 St Dominique
Leduc Prosper Moïse, St Jean Baptiste Carriage factory and Livery stables, 187 George Hypolite
Lee John, contractor, 164 Cadieux
Lefebvre Jos., 144 St Elizabeth
Lefebvre Mrs. Marguerite, wid M., r 155 Clark
Lefebvre Stanislas, shoemaker, 624 Sanguinet
Legault Eustache, laborer, 5 Market
Legault Ferdinand, policeman, 226 George Hypolite
Legault Isidore, laborer, 207 George Hypolite
Legault Jacques, carpenter, 235 George Hypolite
Legault Joseph, roofer, 216 St Dominique
Legault Nap., school teacher, 5 Market
Legault Tousaint, shoemaker, 82 George Hypolite
Leggatt William, laborer, 69 St Dominique
Lemay dit Delorme Célestin, laborer, 63 St Dominique
Lemay dit Delorme Pierre, carter, 206 George Hypolite
Lemay dit Delorme Pierre, laborer, 7 St Dominique
Lemay Jos., carter, 66 George Hypolite
Lemay Mrs. Nathalie, wid Frs. X., 64 George Hypolite
Lemay Ol., laborer, 175 Clark
Lemay Paul, plasterer, r 64 George Hypolite
Lemay Théo., plasterer, r 66 George Hypolite
Lemieux Louis, carter, 20 St Jean Baptiste
Lemieux Louis, jun., shoemaker, 153 Cadieux
Leonard Mrs. A., wid V., 111 George Hypolite
Leonard Nicolas, laborer, r 225 George Hypolite
Lepage Ovila, carter, 99 St Dominique

GEORGE F. HARTT, 24 Victoria Square.

JAS. BAYLIS & SON—CARPET, OIL CLOTH & CURTAIN WAREH'SE—459 & 461 NOTRE DAME ST

Leroux Gédéon, shoemaker, 60 St Dominique
Lesage Ludger E., insurance agt, 144 Sanguinet
Léveillé Chs., joiner, 153 Dufresne
Limoge Alfred, tinsmith, 41 St Lawrence
Limoge David, carpenter, 152 Panthaléon
Limoge Noël, joiner, 85 St Lawrence
Locas Anselme, grocer, 118 Dufferin, h 116½ Dufferin
Locas Eugène, clerk, 116 Dufferin
Longpré Arthur, roofer, r 211 Cadieux
Longpre Jos., shoemaker, 78 Cadieux
Longpré J. Bte., laborer, 81 George Hypolite
Lortie Joseph, 251 St Elizabeth
Loyer Léandre, carpenter, 198 George Hypolite
McBratney Robert, cutter, 62 St Lawrence
McCall Francis, tollgate keeper, Mount Royal av
McCann James, shoemaker, 19 St Jean
McCaughan John, shoemaker, 220 St Lawrence, h 222 St Lawrence
McClaughlin P., bookkeeper, 156 Cadieux
McConnell John, furniture, 119 St Lawrence, h 121 St Lawrence
McConnell Wm., land surveyor, 121 St Lawrence
McGown J. G. W., advôcate, 210 St Lawrence
McLean Miss Jane, teacher St Jean Baptiste dissentient school, h 37 Belmont (city)
McLennon Robt., brickmaker, Rachel n Logan farm
Maher Alexander, butcher, 130 St Dominique
Maher E., carter, 99 George Hypolite
Maher Gilbert, grocer, 171 St Dominique
Maher Louis, carter, 31 George Hypolite
Maheu Louis, milkman, 209 Cadieux
Maheu Louis, sen., milkman, 227 Mount Royal av
Maillet Désiré, 139 St Dominique
Maillet Isaac, shoemaker, 266 St Lawrence, h 56 Cadieux
Maillet Joseph, laborer, r 2 St Dominique
Mailloux Ed., confectioner, 119 St Dominique
Mainville Alphonse, stonecutter, 222 Cadieux
Mainville Michel, grocer, 222 Cadieux
Mainville Michel, shoemaker, 220 Cadieux
MAINVILLE PHILEAS, notary, 131 Panthaléon, St Jean Bte. village, and 25 St Gabriel, Montreal, h 447 Rachel
Maisonneuve Thomas, joiner, 8 George Hypolite
Mainville Pierre, stonecutter, 132 St Elizabeth
Maisonneuve Joseph, laborer, r 218 Cadieux
Malbœuf J. Bte., conductor C.P.R, 237 Mount Royal av
Marcelais Antoine, printer, 209 Clarke
Marcotte Cléophas, joiner, 224 Cadieux
Marcotte Mrs. Marg., wid A., 102 Panthaléon
Marenzer C. B., gardener, r 183 St Dominique
Marien Joseph, carter, 207 St Dominique
Marien Olympe, law student, 76 Drolet
Marineau Auguste, shoemaker, 80 George Hypolite
Marineau Augustin, carter, 90 George Hypolite
Maringer J., laborer, r 205 George Hypolite
Marino Bellini, carter, 46 Cadieux
Marino Hormisdas, laborer, r 89 St Jean Bte.
Marino Louis, r 221 St Dominique
Marino Louis, slate roofer, r 109 George Hypolite
Marino Pierre, jun., carter, 84 George Hypolite
Marino Pierre, sen., carter, 46 Cadieux
Marion J. P., notary, 34 St James, Montreal, h 225 Mount Royal av
Market hotel, T. Ouimet, proprietor, 111 St Dominique
Marsan George, foreman, 193 St Lawrence
Martel Alex., joiner, r 67 George Hypolite
Martel Antoine, shoemaker, 12 St Dominique
Martel Israël, carter, 51 St Dominique
Martin E., painter, 215 Mount Royal av
Martin Edouard, butcher, r 162 George Hypolite
Martin Frs. X., stonecutter, 197 St Dominique
Martin Louis J. Bte., 92 Cadieux
Martineau Alfred, laborer, 226 St Lawrence
Martineau Ferdinand, mason, r 148 Panthaléon
Martineau Frs. X., laborer, 285 St Lawrence
Martineau Théophile, engineer, 12 St Dominique
Massé Mrs. V., wid François, 1 Drolet
Masson Félix, mason, 151 Dufresne
Masson Jean Bte., hatter, 148 Dufferin
Mathieu Frs., shoemaker, 68 George Hypolite
Maybell John, veterinary surgeon, 9 Jean
Mayer Auguste, gardener, h Protestant Small-Pox hospital, Mount Royal park
MAYNARD REV. S. B. F., parish priest St Jean Baptiste church, 418 Rachel
Meilleur E., laborer, r 235 St Dominique
Meilleur Ludger, wood dealer, 55 St Dominique
Méloche Félix, blacksmith, 138 Panthaléon
Méloche Félix, mason, 84 Cadieux
Ménard Chas., slate roofer, 81 Drolet
MÉNARD DAVID, liquors, wines, groceries and provisions, cor St Dominique and Rachel, h 492 Rachel
Mercier Félix, laborer, 38 George Hypolite
Mérineau Zotique, driver, 36 Cadieux
Mérino Hormisdas, laborer, 89 St Jean Baptiste
Mérino Joseph, grocer, cor St Dominique and St Jean Baptiste, h 33 St Dominique
Metthé J. Bte., policeman, 181 St Elizabeth
Meunier Abraham, carter, 189 St Dominique
Meunier Anselme, shoemaker, 236 Panthaléon
Meunier François, shoemaker, 162 St Dominique
Meunier Isaac, joiner, r 236 Panthaléon
Meunier Jos., cabinetmaker, 191 St Dominique
Meunier Nap., plumber, r 229 George Hypolite
Michauville Jérémie, laborer, r 235 George Hypolite
Meyer Alexandre, butcher, 130 St Dominique
Mignault Ed., crier Superior court, 131 Drolet
Milaire Philéas, bricklayer, 34 Maple
Milard Joseph, shoemaker, 104 Dufferin
Mileau Pierre, trader, 420 Rachel
Millar Arthur P., stenographer, 66 St Dominique
Miller Eucher, laborer, 163 St Dominique
Miller Jean, shoemaker, 171 St Dominique
Miron Guillaume, carter, 60 George Hypolite
Miron Isidore, laborer, r 194 George Hypolite
Miron J. Bte., shoemaker, 62 George Hypolite
Miron J. Bte., shoemaker, 181 St Dominique
Miron Jos., joiner, 192 Panthaléon
Mitchell John, laborer, 2 Rivard
Monastesse D., photographer, 135 St Lawrence
Monette André, 45 Maple
Monette Clovis, bricklayer, r 208 Cadieux
Monette Félix, mason, 167 St Dominique

LAMBERT'S Museum, Art Gallery and

JAMES BAYLIS & SON keep on hand the best makes in BRUSSELS and TAPESTRY CARPETS

Monette Guillamme, tanner, 216 St Dominique
Monette Jean Bte., shoemaker, 2 St Dominique
Monette Jos., carter, r 231 George Hypolite
Monette Louis, carter, 224 George Hypolite
Monette Louis, stonecutter, 75 George Hypolite
Monette Robert, grocer, 214 and 216 George Hypolite
Monthé Philippe, laborer, 481 Marie Anne
Montigny Chs., baker, 26 George Hypolite
Montigny Félix, trader, 76 St Jean Baptiste
Montplaisan hotel, N. Ouimet, proprietor, 3 St Lawrence
Morache Noël, mason, 49 Cadieux
Morel A., trader, 216 St Lawrence
Morel Mrs. A., wid Etienne, 18 Cadieux
Morin George, shoemaker, 80 George Hypolite
Morin Mrs. Rosalie, wid Frs., r 190 George Hypolite
Morin Olivier, moulder, 4 Cadieux
Morisseau Mrs. Julie, wid Louis, seamstress, 162 St Dominique
Morris Timothy, carter, 223 George Hypolite
Morrison Andrew, of Andrew Morrison & Son, 53 St Lawrence
Morrison Robert, of Andrew Morrison & Son, 53 St Lawrence
Moss Louis, laborer, 19 Jean
MOUNT ROYAL HOTEL, Ol. Vallières, proprietor, 317 St Lawrence
Moyer Antoine, tinsmith, 55 St Dominique
Moyer Joseph, dealer, St. Jean Baptiste Fish market, h 113 St Dominique
MUNICIPALITY SCHOOL, Chs. H. Côté, principal, H. M. Black, Ernest Douin and Nup. Legault did Deslauriers, teachers; Jos. Chartrand, guardian, 153 George Hypolite
Murphy J. J., chiropodist, 191 St James, h Upper St Urbain, n Mount Royal av
Murray Pierre, shoemaker, 196 George Hypolite
Myette Louis, laborer, 167 St Dominique
Nabosses Charles, painter, r 190 St Lawrence
Nadon Frs., plasterer, 102 Maple
Nadon Télesphore, joiner, Upper Champlain r Dufferin
Nantel Damase, carter, 3 George Hypolite
Nantel Pacifique, teacher, 424 Rachel
Nantel Pierre, jun., carter, 104 Cadeux
Nantel Pierre, sen., carter, 8 Cadieux
Nantel Vital, shoemaker, 44 Cadieux
Naud Nar., cabinetmaker, 488 Rachel
Neagle Jos. H., furrier, George Hypolite, bds at 35 St Lawrence
Nelson Frederick, clerk, bds at 35 St Lawrence
NELSON WALTER JAS., house furnishing and shelf hardware, 185 and 187 St Lawrence
Neville John, laborer, 211 Clarke
Nicholson Thomas, customs clerk, 130 St Lawrence
Noble Ralph, collector, 4 St Lawrence
Noone Michael, park ranger, Mount Royal av n Bleury
NORMANDIN ADOLPHE, sen., asst sec.-treas. municipality of St Jean Bte. village, secretary treasurer dissentient schools, and clerk St Jean Bte. market, office at the market, h 157 St Lawrence
Normandin Théophile, butcher, 165 Cadieux
Noxon Robert, 153 Cadieux
O'Farrell Jas., public weigher, 218 St Lawrence
Ouellette Alex., shoemaker, 112 George Hypolite
Ouellette Frs., bricklayer, r 212 George Hypolite
Ouellette Pierre, laborer, 112 George Hypolite
Ouimet Gédéon, hotelkeeper, 222 Mount Royal av
Ouimet Léandre, roofer, 229 George Hypolite
Ouimet Louis, laborer, 216 Cadieux
Ouimet M., laborer, 224 Mount Royal av
Ouimet Magloire, contractor, 199 Panthaléon
Ouimet Nap., proprietor Montplaisan hotel, 3 St Lawrence, h 7 St Lawrence
Ouimet Ovide, trader, 73 St Dominique, h 75 St Dominique
Ouimet Théodore, proprietor Market hotel, 111 St Dominique, h 109 St Dominique
Ouimet Théop., contractor, 224 Mount Royal av
Pacific hotel, Jos. Lauzon, proprietor, 293 St Lawrence
Pagé Frs. Xavier, laborer, r 200 George Hypolite
Pagé Israël, sculptor, 23 Jean
Pageau Chs., shoemaker, 40 George Hypolite
Paiement Joseph, shoemaker, r 20 George Hypolite
Paiement Michel, joiner, 24 St Dominique
Paiement Noël, laborer, 20½ George Hypolite
Painchaud Edouard, clerk, 481 Rachel
Pallier Pierre, carpenter, r 118 George Hypolite
Papineau Augustin, baker, 156 St Lawrence
Paquet Chs., mason, 47 Cadieux
Paquette Cyprien, painter, 41 Maple
Paquette François, laborer, 21 Jean
Paquette Frs. X., grocer, 2 George Hypolite, h 4 George Hypolite
Paquette Isidore, laborer, 204 Cadieux
Paquette Jean, grocer, cor Clark and Jean
Paquette Joseph, bricklayer, 463 Marie Anne
Paquette Michel, laborer, r 93 George Hypolite
Paquette Mrs. Emérance, wid Louis, 147 St Dominique
Paquette Mrs. Louise, wid Amable, r 60 George Hypolite
Paquette Nap., grocer, 210 Cadieux, h 212 Cadieux
Paquette Nap., tobacconist, 126 Cadieux
Paquette Pierre, carpenter, 15 Jean
Paquette Pierre, grocer, wood dealer and stonecutter, 133 St Lawrence
Paquette Vincent, joiner, 115 St Dominique
Pardellian Napoléon, cabinetmaker, r 247 St Dominique
Paré Jos., grocer, 46 and 48 George Hypolite
Paré Jos., sexton St Jean Baptiste church, 161 St Elizabeth
Paré Stanislas, jun., joiner, r 239 St Dominique
Paré Stanislas, sen., joiner, 170 Cadieux
Parent Antoine, laborer, 223 Clarke
Parent Benjamin, plasterer, 35 George Hypolite
Parent Célestin, plasterer, 21 Jean
Parent J. Bte., carter, 49 George Hypolite
Parent Jos., cigar maker, 124 Cadieux
Parent Jos., grocer, cor St Jean Bte and Cadieux
Parent Jos., laborer, 168 Cadieux
Parent Michel, joiner, 29 George Hypolite
Paris Jos., grocer, 96 Cadieux, h 94 Cadieux

Drawing Room Amusements, 301 Notre Dame Street.

JAS. BAYLIS & SON—CARPET, OIL CLOTH & CURTAIN WAREH'SE—459 & 461 NOTRE DAME ST

Paris Jos., laborer, r 237 St Dominique
Pariseau Jos., grocer and carriagemaker, 257 to 261 St Lawrence
Pariseau Stanislas, blacksmith, 244 St Lawrence
Park hotel, Ol. Patenaude, proprietor, cor St Lawrence and Marie Anne
Patenaude Chs., proprietor Union house, 151 and 153 St Lawrence
Patenaude Olivier, proprietor Park hotel, and barber, cor St Lawrence and Marie Anne, h 249 St Lawrence
Patrie Charles, laborer, r 96 Panthaléon
Patrie Napoléon, roofer, r 216 St Dominique
Patterson John, clerk, 159 Clarke
Patterson Thomas, shoemaker, 61 St Dominique
Payette Adolphe, contractor, 10 St Denis
Payette Alp., bricklayer, 71 St Dominique
Payette Joseph, carter, 96 George Hypolite
Payette Pierre, shoemaker, 21 George Hypolite
Pearson James, butcher, 143 Upper St Urbain cor Jean
Pearson James, carter, 18 George Hypolite
Pearson Moïse, carter, 80 St Jean Baptiste
Pearson Ovide, butcher, r 32 Cadieux
Pelletier Dolphis, shoemaker, r 136 Panthaléon
Pelletier Joseph, joiner, 200 Rachel
Pepin Chs., joiner, 141 Panthaléon
Pepin George, joiner, 48 St Dominique
Pepin Gérasime, carter, 83 St Lawrence
Pepin Narcisse, 83 St Lawrence
Pepin Zéphirin, plasterer, 6 Panthaléon
Périard Camille, mason, 228 George Hypolite
Perrault Chs., carpenter, 13 George Hypolite
Perrault Félix, joiner, 19 Maple
Perrault Jean Bte., tinsmith, 224 St Lawrence
Perrault Napoléon, stonecutter, 86 Cadieux
Perrault Noël, carter, 17 St Dominique
Pelelle Régis, butcher, 9 St Dominique
Pichette Adolphe, grocer, 195 St Lawrence
Pichette Jos., carpenter and joiner, 193 Panthaléon
Pigé Joseph, laborer, r 69 Cadieux
Pigeon Edouard, mason, 45 Maple
Pigeon François, laborer, r 149 St Dominique
Pigeon Honoré, shoemaker, 179 St Dominique
Pigeon Louis, carter, 146 Cadieux
Pigeon Nazaire, bricklayer, r 75 St Dominique
Pilon Cyrille, laborer, 227 St Dominique
Pilon Joseph, moulder, 10 Maple
Pilotte Philéas, carter, 78 Panthaléon
Pitré Olivier, engineer, 63 Cadieux
Pittman F., confectioner, 167 St Lawrence, h 165 St Lawrence
Plante Gaspard, letter carrier, 153 Cadieux
Plante Mrs. Célina, wid Onésime, 153 Cadieux
Poirier Cyrille, joiner, 17 Jean
Poirier J., clerk, 134 George Hypolite
Poirier Jérémie, jun., joiner, 73 Cadieux
Poirier Jérémie, sen., joiner, 141 Clarke
Poirier Miss Marie, grocery, 151 Cadieux
Poirier Stanislas, grocer, 172 and 174 St Lawrence
POITEVIN JOSEPH C., M.D., physician and surgeon, 212 St Lawrence
Pominville Ovide, grocer, cor St Dominique and Mount Royal av
POLICE STATION, Jacques Hogue, Bte. Methé, Pierre Boucher, Ferd. Legault dit Deslauriers, policemen, 153 George Hypolite
Portheus Andrew, carter, 132 Panthaléon
Posé Eugène, painter, 53 George Hypolite
POST OFFICE, Gilbert Filiatreault, postmaster, 197 St Lawrence
Poulin Ernest, laborer, r 158 George Hypolite
Poulin Magloire, roofer, 158 Cadieux
Poutré Jean Bte., jun., bookkeeper, 20 Maple
Poutre Jean Bte., sen., com merchant, 14 Maple
Prévost Célestin, stonecutter, 9 George Hypolite
Prévost Eloi, laborer, 201 Clarke
Prévost Hypolite, limemaker, 155 St Dominique
Prévost J., of Charest & Co., 140 St Lawrence
Prévost Joseph, limeburner, 158 St Dominique
Prévost Mrs. Sophie, wid Léandre, 158 St Dominique
Prévost M. M., fancy goods and crockery, 143 St Lawrence, h 143 St Lawrence
Prévost Nicolas, laborer, 98 George Hypolite
Price Mrs. Fanny, wid Jos., 91 St Lawrence
PROTESTANT BOARD OF SCHOOL COMMISSIONERS of the corporation of St Jean Baptiste village, Geo. Geen, chairman; G. Bridgeman and J. Bridgeman; A. Normandin sen., sec.-treas., office 157 St Lawrence
PROTESTANT SMALL-POX HOSPITAL, Mr. L. C. Chambers, superintendent; Ald. McCord chairman Health committee, Mount Royal park
Proulx And., shoemaker, 32 St Jean Baptiste
Proulx Emmanuel, clerk, 89 Panthaléon
Proulx Joseph, carpenter, r 144 Panthaléon
Provençal Jos., potashmaker, 42 George Hypolite
Province hotel, N. Champagne, proprietor, 25 St Lawrence
Provost Chs., sen., laborer, 85 St Dominique
Provost Joseph, laborer, 80 Cadieux
Provost Joseph, water carrier, r 104 St Lawrence
Provost Marcellin, laborer, 484 Rachel
Prudhomme Cyrille, storekeeper, 19 George Hypolite
Provincial Exhibition grounds, Mount Royal av n Tollgate
Quinn Mrs. Ann, wid Michael, 267 St Lawrence
Racine Pierre Charles, 430 Rachel
Radcliff Mrs. Robin, music teacher, 15 St Lawrence
Ratelle Mrs. M., wid Alex., 250 George Hypolite
Raymond S., laborer, r 227 George Hypolite
Raza Gustave, grocer and joiner, cor Panthaléon and Lionais
Raza Hypolite, contractor, 273 St Lawrence
Récollet dit Monette Mrs. Sophie, wid, 1 George Hypolite
Redman Mrs. M., wid James, 175 Clark
Renaud Adolphe, joiner, 124 Cadieux
Renaud Frs., joiner, 32 St Jean Baptiste
Renaud Frs. X., joiner, 63 St Dominique
Renaud Frs. X., joiner, 45 George Hypolite
Renaud George, shoemaker, 55 George Hypolite
Renaud Joseph, carter, 71 St Dominique
Renaud Jos., shoemaker, 71 St Dominique

GEORGE F. HARTT, WHOLESALE AND RETAIL

JAMES BAYLIS SON—COCOA MATTING, MATS, & STAIR RODS—459 & 461 NOTRE DAME ST

Renaud Urgèle, grocer, 127 St Paul, Montreal, h 2 Drolet
Rhéaume Ferd., shoemaker, 141 St Dominique
Richard Moïse, shoemaker, 127 George Hypolite
Richer Antoine, gardener, r 6 Panthaléon
Richer Hormisdas, cigarmaker, r 219 Clark
Richer Miss Vitaline, r 194 Panthaléon
Riel J. Bte., stonecutter, 458 Marie Anne
Riendeau Adelard, butcher, 72 Cadieux
Riendeau Elzéar, butcher, 158 Cadieux
Riendeau Ernest butcher, 8 Lionais
Riendeau Gabriel, shoemaker, 50 St Dominique
Riendeau Mrs. A., wid A., 100 St Jean Baptiste
Rigbey James, plumber, r 8 St Lawrence
Rivard dit Landry Frs., 210 St Dominique
Rivard Maxime, hotelkeeper, 102 and 104 St Lawrence
Robert Félix, mason, Sanguinet n Mount Royal av
Robert Hyacinthe, laborer, r 155 Clark
Robert Joseph, milkman, 182 St Lawrence
Robert Louis, barber, 287 St Lawrence
Robinson Mrs., wid T., bdg hse, 35 St Lawrence
Robinson P., hotelkeeper, 150 St Lawrence, h 152 St Lawrence
Robinson Wm. John, brassfinisher, 21 Sanguinet
Robitaille Isidore, laborer, 2 Montana
Roch Alfred, stonecutter, 66 St Dominique
Roch Joseph, 66 St Dominique
Rochon Ant., laborer, 28 Cadieux
Rochon Etienne, shoemaker, 19 Maple
Rochon Joseph, blacksmith, 204 Cadieux
Rochon Jos., carpenter, 225 George Hypolite
Rochon Louis A., carver, 178 St Lawrence
Rochon Trefflé, marblecutter, 7 George Hypolite
Rodier David, boots and shoes, 143 St Lawrence, Montreal; boarding and livery stables, 131 George Hypolite, h 131 George Hypolite
Rodier Jos., carter, 129 George Hypolite
Roger dit Deschamps J., carter, 80 Panthaléon
Roger François, blacksmith, 232 Cadieux
Roger Israël, laborer, 207 Cadieux
Rose Félix laborer, 20 Cadieux
Rose Paul, storeman, 143 Panthaléon
Rose Théophile, plasterer, 66 George Hypolite
Rousseau J. Bte., laborer, r 246 St Lawrence
Rousseau Jos., cabinetmaker, 161 Clark
Roussin Jacques, carpenter, 170 Cadieux
Roy & Cie., cabinetmakers, r 149 St Dominique
Roy Ferdinand, laborer, r 230 George Hypolite
Roy Joseph, of Roy & Cie., 223 St Dominique
Roy Nazaire, blacksmith, 21 George Hypolite
Sabourin C., carter, 65 George Hypolite
Sanders Clément, laborer, 32 Maple
Saucier Guillaume, joiner, 167 St Elizabeth
Sauriol Pierre, blacksmith, 88 Panthaléon

SCHOOL COMMISSIONERS OF CORPORATION OF ST JEAN BAPTISTE VILLAGE, F. Corbeil, chairman; J. Paris, E. Lecompte, J. Lee, J. Poirier, sen.; Adolphe Normandin, sec.-treasurer Catholic board; Geo. Geen, chairman; Geo. Bridgeman and J. Bridgeman; A. Normandin, sec.-treasurer Protestant board; office at the Market hall, 157 St Lawrence

Senez Adolphe, plasterer, 53 Maple
Sentenne Mrs. C., wid Césaire H., 73 St Lawrence
Shaw Ambroise, brassfinisher, 177 Clark
Shnell Cashpoe, tobacconist, r 198 George Hypolite
Sigouin Louis, laborer, 214 St Dominique
Sigouin Tous., stonecutter, 218 George Hypolite
Smardon John, of John Smardon & Co., St Urbain, n Jean
Smith George D., 422 Rachel
Smith James, foreman, r 139 St Dominique
Smith Mrs. Catherine, wid James, 422 Rachel
Smith W., clerk, 271 St Lawrence
Smith Wm. H., com traveller, 135 St Lawrence
St Amour Félix, shoemaker, 30 George Hypolite
St Amour Pierre, shoemaker, r 21 St Jean Bte.
St Catherine's tollgate, Francis McCall, keeper, Mount Royal av n Provincial Exhibition grounds
St Jean Alfred, trader, 482 Rachel

ST JEAN BAPTISTE CANADIAN DRUG HALL, A. Germain, M.D., proprietor, cor Rachel and Panthaléon

St Jean Baptiste Carriage factory and Livery stables, Moïse Prosper Leduc, proprietor, 187 George Hypolite

ST JEAN BAPTISTE CHURCH, very rev. S. B. F. Maynard, parish priest; very revs. A. Baril and R. Bonin, vicars; Joseph Paré, sexton, cor Rachel and Sanguinet

St Jean Baptiste Concert hall, 157 St Lawrence cor Rachel

ST JEAN BAPTISTE DISSENTIENT SCHOOL, Miss Jane McLean, teacher, 141 St Lawrence

St Jean Baptiste Drug hall, A. P. Delvecchio, M.D., proprietor, 229 St Lawrence

ST JEAN BAPTISTE ENGLISH DRUG HALL, Ambrosse & Dawson, proprietors, cor St Jean Baptiste and St Lawrence

ST JEAN BAPTISTE FIRE STATION, E. Lecompte, capt.; T. Rochon, lieut.; C. Prévost, secretary; J. Hogue, engineer; P. C. Dugal, fire inspector; J. D. Duclos, building inspector, 155 George Hypolite

ST JEAN BAPTISTE FISH MARKET, A. Normandin, sen., clerk, bet Rachel and Market, St Dominique

St Jean Baptiste Lime furnaces, Cyrille Gervais, proprietor, bet 174 and 194 Cadieux

ST JEAN BAPTISTE MARKET, Adolphe Normandin, clerk, 157 St Lawrence

ST JEAN BAPTISTE MUNICIPALITY, J. O. Villeneuve, mayor; R. Vallières, J. Lee, W. Young, L. Fauteux, C. A. Gervais, M. Daoust, councillors; M. D. Brunet, sec.-treasurer; A. Normandin, sen., asst. sec.-treasurer, office at the Market hall, 157 St Lawrence

ST JEAN BAPTISTE PARK, P. C. Dugal, caretaker, bet Cherrier and Marie Anne, St Lawrence

ST JEAN BAPTISTE POLICE STATION, Jac. Hogue, J. Bte. Metthé, Pierre Bouchet, Ferd. Legault dit Deslauriers, policemen, 155 George Hypolite

ST JEAN BAPTISTE POST OFFICE, G. Filiatreault, postmaster, 197 St Lawrence

COAL MERCHANT, Office 24 Victoria Square.

JAS. BAYLIS & SON—CARPET, OIL CLOTH & CURTAIN WAREH'SE—459 & 461 NOTRE DAME ST

ST JEAN BAPTISTE SCHOOL, C. H. Côté, principal; H. M. Black, E. Douin, Napoléon Legault dit Deslauriers, teachers; Jos. Chartrand, guardian, 153 George Hypolite
ST JEAN BAPTISTE TELEGRAPH OFFICE, Mrs. G. Filiatreault, operator, 197 St Lawrence
St Jean Frs., bailiff, 141 St Elizabeth
St Jean Joseph, laborer, 223 George Hypolite
St Jean Joseph, trader, 69 George Hypolite
St Jean Magloire, baker, 30 Cadieux
St Louis Louis, stonecutter, r 111 Dufferin
St Marie Elie, hatter, 64 St Dominique
St Martin Alexis, shoemaker, r 192 Panthaléon
St Michel Augustin, laborer, r 195 St Dominique
St Pierre Jean Bte., laborer, r 2 Cadieux
St Pierre Honoré, joiner, 40 Montana
St Pierre Mrs. P., wid E., 219 Mount Royal av
St Vincent Félix, laborer, 237 St Dominique
St Vincent Frs., carter, 239 St Dominique
St Vincent Julien, carter, 235 St Dominique
Swecinger Mrs. Sophie, wid John, 203 George Hypolite
Sweeny Dennis, marble polisher, Nelson cottage, Mount Royal av
Taillon André, jun., mason, 203 Cadieux
Taillon André, sen., mason, 205 Cadieux
Taillon Chs., baker, 81 Cadieux
Taillon François, 207 George Hypolite
Taillon Jos., mason, 486 Rachel
Taillon Joseph, mason, 79 St Dominique
Taillon Joseph, mason, r 115 Dufferin
Teck Nazaire, laborer, r 190 St Lawrence
TELEGRAPH OFFICE, Miss G. Filiatreault, operator, 199 St Lawrence
Tellier Mrs., wid Ant., 144 St Elizabeth
Tessier Frédéric, boots and shoes, 246 St Lawrence, h 161 Cadieux
Tessier Mrs. Marie Anne, wid Yves, 144 St Elizabeth
Tessier Romuald, baker, St Jean Bte n Maple
Tétrault Fabien, trader, 39 Maple
Théberge Théophile, clerk, 7 Drolet
Thériault Mrs., wid, 97 George Hypolite
Thérien Fabien, baker, 4 Cadieux
Thérien Pierre, shoemaker, 91 St Dominique
Thibault Chs., jun., laborer, 175 St Dominique
Thibault Chs., sen., laborer, 177 St Dominique
Thibault Etienne, laborer, r 232 Mount Royal av
Thibault Joseph, bailiff, 251 St Elizabeth
Thibault Wilfrid, joiner, 214 St Dominique
Thivierge Jos., commission merchant, 4 Market
Thom Jas., blacksmith, 126 St Elizabeth
Thomas Jos., painter, 189 Cadieux
Thomas Octave, baker, 86 Cadieux
Thomas Tous., baker, 104 Cadieux
Thompson John L., sen., 58 St Lawrence
Thompson Jos., cutler, 106 Cadieux
Thornton Ed., pianomaker, 55 St Lawrence
TISON J. BTE., patent window bolt manufacturer, 52 Cadieux. *See Adv at end of book*
Tourville Alphonse, carpenter, r 16 Panthaléon
Turcot Sylvain, grocer, 104 George Hypolite, h 157 George Hypolite
Turner D. A., clerk, Mount Royal av west
Union house, Chas. Patenaude, proprietor, cor St Lawrence and Rachel
Usereau Jean Bte., laborer, 244 St Lawrence
Vaillancourt Adolphe, laborer, 249 St Elizabeth
Vaillancourt Benjamin, grain and flour store, 77 St Lawrence
Vaillancourt James, of Wily & Vaillancourt, bds at 253 St Lawrence
Vaillancourt Philéas, milkman, 253 St Lawrence
Valade Augustin, carriagemaker, 35 St Charles Borromée, Montreal, h 8 Drolet
Valade Basile, gardener, 6 Cadieux
Valade Joseph, coachmaker, 146 Dufferin
Valiquette Alph., shoemaker, 146 St Lawrence
Valiquette Barnabé, carter, 160 St Dominique
Valiquette Miss Adeline, 91 St Dominique
Valiquette Onésime, laborer, 160 George Hypolite
Valiquette Théophile, joiner, 89 St Dominique
Vallée Jean Bte., advocate, 420 Rachel
Vallière Ed., cabinetmaker, 309 St Lawrence
Vallière Roch, grocer, 164 St Dominique, h Cherrier
Vallière Stanislas, grocer, cor George Hypolite and Marie Anne, h 461 Marie Anne
Vallières Antoine, fruit dealer, 315 St Lawrence, h 238 Mount Royal av
Vallières Mrs. Catherine, wid François, 313 St Lawrence
VALLIERES OLIVI[illegible] grocer and proprietor Mount Royal hotel [illegible] [illegible]d 319 St Lawrence
Vanier Emilien, gro[illegible] [illegible]dour merchant, 21 St Lawrence
VANIER & GRAVEL, dry goods merchants, 223 and 225 St Lawrence
Vanier Odilon, of Vanier & Gravel, 221 St Lawrence
Vary Siméon, shoemaker, 169 St Lawrence, h 171 St Lawrence
Vaudry & Cauchon, painters
Vaudry Chas., of Vaudry & Cauchon, 3 Drolet
Vaudry J. Bte., r 234 George Hypolite
Vaudry Mrs. Euphrosine, wid J. Bte., 156 Panthaléon
Venables Jas., plumber, 17 Sanguinet
Vergègle Pierre, plasterer, 32 George Hypolite
Vergègle Mrs. Pierre, midwife, 32 George Hypolite
Vermette Louis, undertaker, 8 Sanguinet
Viau Augustin, jun., laborer, 143 St Dominique
Viau Eusèbe, shoemaker, 158 Dufresne
Viau Félix, grocer, 131 Dufferin, h 133 Dufferin
Viau Mrs. Angèle, wid Augustin, 102 George Hypolite
Viau Jos., sailor, 102 George Hypolite
Viau Moïse, laborer, 102 George Hypolite
Viau Mrs. Ursule, wid Stanislas, r 73 St Dominique
Viens Pierre, shoemaker, 120 St Elizabeth
Viger Louis, quarryman, 154 George Hypolite
Vilbon Achille, customs officer, 148 St Lawrence
Vilbon Alfred, M.D., 120 St Lawrence
Vilbon Charles A., advocate, 12 St James, Montreal, h 275 St Lawrence
Villemaire & Desjardins, grain merchants, 203 St Lawrence
Villemaire Louis, of Villemaire & Desjardins, 201 St Lawrence
Villeneuve Augustin, laborer, 469 Marie Anne

LAMBERT'S Museum, Life Size Models of Celebrities, 301 Notre Dame Street.

JAMES BAYLIS & SON—HARE'S OIL CLOTHS A SPECIALTY—459 & 461 NOTRE DAME ST

VILLENEUVE JOSEPH OCTAVE, mayor of the municipality of St Jean Bte. village dealer in groceries, wines, spirits and provisions, 316, 318, 320 St Lawrence, cor Mile end, h Mount Royal av n tollgate
Villeneuve Lambert, blacksmith, 218 Mount Royal av
Villeneuve Magloire, plasterer, 283 St Lawrence
Villeneuve M., sen., butcher, 254 St Lawrence
Vincent Balthasar, tailor, 25 George Hypolite
Voulf Nicaise, shoemaker, 459 Rachel
Walter George, clerk, 163 Cadieux
Washington house, P. Labossière, proprietor, 27 St Lawrence
Welsh Henry, laborer, r 141 St Dominique
Williams Geo., sewing machine and pump agent, 272 St Lawrence
Wilson Mrs. Sarah, wid John, r 155 Clark
Wood Rémi, 57 St Dominique
Young Dr. Wm., dentist, 300½ Notre Dame, Montreal, h 445 Rachel
Young William, storeman, 4 St Dominique

ST LAMBERT.*

A village on the south shore of the river St Lawrence, between Longueuil and Laprairie, directly opposite Montreal, partly in the seigniory of Laprairie, partly in the barony of Longueuil, parish of Longueuil, county of Chambly, district of Montreal. There is here a station of the Grand Trunk railway, with branch to St Johns and Rouses Point, situated at the east end of the Victoria bridge. The terminus of the Champlain, Shefford and Chambly railway is located here. From the favorable situation of this village, and its excellent means of communication, at all seasons, with Montreal and the neighboring places, it promises to become the centre of considerable business. Montreal Telegraph Co. has an office here. Communication is had with Montreal by Grand Trunk railway five times daily, and by steam ferry six times. Distant from Montreal by rail 6 miles, fare 25c. Mail daily. Population about 700.

Anderson Miss Jane M., St Lambert village
Baker John, butcher
Bariteau Joseph, jun., councillor
Bariteau Joseph, sen., laborer
Barrett T. J., accountant
Beatty Edward, printer
Beatty James, bookkeeper
Beatty John, manager Witness
Bétournay Pierre, farmer
Birks James B.
Boudreau Mathieu, farmer
Brady John, laborer

* Also called South Montreal.

Brossard Antoine, laborer
Brown William
Canadian Express Co., G. T. Merriman, agent
Carter Frederick, carpenter
Champagne Luc, restaurant
Comtois Clément
Cornwall William, engineer G.T.R.
Cross Robert, farmer
David Louis, farmer
Davies D. O., postmaster and grocer
Davies Miss A. G., Pembroke terrace, St Lambert
Dods Mrs. J., wid Peter
Duckworth John, councillor
Duval Isaac, laborer, St Lambert
Ellis Thomas
Ford W. H., draughtsman G.T.R.
Franklin W. T.
Goldstein Simon J.
Grant Alexander, commercial traveller
Hamilton John, wholesale merchant
Harper John, druggist
Harris A., private secretary to manager traffic department
Harris H. V., bookkeeper, St Lambert village
Henderson Mrs. Celina, wid J. H.
Hicks Benjamin
Holiday James, cooper
Irving A., hotel and grocery
Jenkin Robert McLean, clerk G.T.R.
Kyte T. W. L., inspector London Assurance Corporation
Lapierre Charles, councillor
Lepage Adolphe, machinist
McBean Dr.
McGlashan Henry J.
McIntosh Robert, insurance agent, Elm place
McKinnon James
Mailloux P. N., contractor
Magor John, of Lord, Magor & Munn
Mann David R., architect
Marshall John, merchant
Mercille André, farmer
Mercille Noël, mayor and farmer
Mercille Joseph, farmer
Merriman George Isaiah, station agent
Methodist church, rev. W. J. Shaw, minister
Montreal Telegraph Co.
Morris J., jun., telegraph operator
Morris John
Nichols John, of Nichols & Marler
Nitsh Augustus Wm.
Phaneuf Jos., laborer
Potter Henry, proprietor City club, Montreal, and councillor, St Lambert village
Protestant Bible school, H. Arnold, M.C.G., school teacher
Read Henry, commercial traveller
Rosevear Wm. Henry, accountant mechanical department G.T.R. and councillor
Roy Alphonse, farmer
Roy Arthur, farmer
Roy Pierre J., farmer
Saintive Télesphore, laborer
Scriver James F., secretary New City Gas Co., Montreal, Prince of Wales cottage
SHAW REV. W. J., minister of the Methodist Church of Canada

LAMBERT'S Museum and Fine Art Gallery, 301 Notre Dame Street.

JAS. BAYLIS & SON—CARPET, OIL CLOTH & CURTAIN WAREH'SE—459 & 461 NOTRE DAME ST

Smiley John, farmer
Smith Johnston, farmer
Smith Joseph, civil engineer
Smith Mrs. William
Smith Robert, farmer
Smith Wm., farmer
St Lambert junction, station G.T.R., George T. Merriman, station agent
St Lambert school, H. Arnold, teacher
Stephens R. H.
Thom A. M., of Hanrahan & Thom
Thom Angus, bookkeeper
Thompson George, tea merchant
Thompson Jas. W., of J. W. Thompson & Co., Montreal
Thompson John, grocer
Thomson James, cabinetmaker and councillor
Trudeau Alexis, sen., farmer
Trudeau François Xavier, carpenter
Trudeau Moïse, farmer
Trudeau Toussaint, laborer
Trudeau Zotique, laborer
Tucker Jos., St Lambert village
Vézina Michel, blacksmith
Wilber Robert, laborer
Williams Edward, laborer
Winks Mrs. Mary, wid John
Wright Adam, laborer G.T.R.,
Wyard J. Morley, bookkeeper, Prince of Wales cottages
Webster J., baker and confectioner
Wilson Mrs. A., wid A.

TOWN OF ST. CUNEGONDE,

(Incorporated in 1876,)

A town, adjoining the city limits of Montreal, in the seigniory of Montreal, county of Hochelaga, and district of Montreal. This municipality is governed by a Mayor and Corporation, and a separate Police force is maintained. The town contains several important industries, amongst others an extensive rolling mill, tannery, boot and shoe factories, &c. It contains the West End Dresden Pottery. Building is being prosecuted briskly, and the town bids fair to rise into importance. New Roman catholic Church is being erected. Distance from Bonaventure depot, 1 mile; from Lachine 8 miles. Population about 6,000.

BOUNDARIES.

From City limits west to Atwater av and from Lachine Canal north to St Antoine st

GUIDE TO STREETS.

Atwater Avenue—From Lachine Canal, north to St Antoine
Albert—From 42 Dominion, west to Atwater av
Canal—From 2 Vinet, west to 1 Napoleon
Delisle—From 44 Fulford, west to Atwater av
Dominion—From 803 St Joseph, north to St Bonaventure.
Labonte—From 63 Vinet, west to Mill
Mill—From Lachine canal, north to 1024 St Joseph
Napoleon—From Lachine canal, north to 972 St Joseph
Quesnel—From Dominion, west to Atwater av
St. Bonaventure—From Dominion, west to Atwater av
St. Joseph—From City Limits (745 St Joseph) west to Atwater av
Vinet—From Lachine Canal, north to St Antoine
William—From 29 Vinet, west to Mill
Workman—From 25 Fulford, west to Atwater av

CORPORATION.

Mayor—Charles F. Lalonde
Councillors—S. Delisle, H. Morin, F. Payette, L. Bernier, Chas. J. Coursol, Joseph Luttrell.
Secretary-Treasurer—Isaie Rainville
Town Hall, Brewster's house, off 934 St Joseph and 124 Labonté

Abel Mrs. Catherine, wid C., 184 Workman
Aguernier Narcisse, carter, 137 Workman
Ahelo Dominique, jun. barber, 914 St Joseph, h 910 St Joseph
Ahern Arthur, safemaker, 1027 St Joseph
Alexandre George, painter, 74 Quesnel
Alfé Prosper, joiner, 91 Quesnel
Allan Wm., turner, 102 Quesnel
Allan Wm. E., painter, 92 Vinet
Amesse Pierre, joiner, 213 Workman
Anderson John, blacksmith, 157 Delisle
André J. Bte., junk dealer, 745 St Joseph, h r 197 Workman
Angers Jean, currier, r 77 Quesnel
Arcand Mrs. A., wid Stanislas, 785 St Joseph
Archambault Joseph, laborer, r 180 Workman
Archambault Octave, laborer, 305 Workman
Archambault Paul, laborer, 264 Delisle
Archambault Pierre, joiner, 279 Workman
ARMSTRONG C. N., manager Montreal Packing Co., 72 Coursol
Aubry Benj., tanner, r 198 Delisle
Aubry Xavier, cooper, r 247 Delisle
Auger Etienne, trader, 327 Atwater av
AUGER J. B., manager of The Auger Shipping Co., 2 Vinet
AUGER SHIPPING CO., (THE), forwarders and lumber dealers, J. B. Auger, manager, 41 Canal and 2 Vinet
Ballay Albert, printer, 99 Labonté
Barbeau Henri, carter, 689 Albert
Barbeau Jean, gasfitter, 101 Vinet
Barcelo Mrs. Ed., fancy goods, 175 Workman
Baron Eusèbe, organ maker, 221 Workman
Barrette Louis, butcher, r 608 Albert
Barrette Moïse, laborer, 101 Labonté
Barrette Olivier, cabinetmaker, r 129 Workman
Barry Dolphus, laborer, 186 Workman
Barsalou Ludger, moulder, 1013 St Joseph
Bastorache J. Bte., labore, Mill n St Joseph
Baumgarten Adolphe, engineer, 238 Delisle
Beauchamp E., carriagemaker, 135 Workman

GEO. F. HARTT, Agent for the Delaware and Hudson Canal Co.'s

For CARPETS, OIL CLOTHS or CURTAINS, visit JAS. BAYLIS & SON, 459 & 461 NOTRE DAME ST

Beauchamp Eustache, joiner, 135 Workman
Beauchamp Jos., currier, 139 Workman
Beaudette David, joiner, 795 St Bonaventure
Beaudette Victor, chandler, 795 St Bonaventure
Beaudin Louis, painter, 101 Labonté
Beaudin Nar., shoemaker, 777 St Joseph
Beaudry Frs. X., shoemaker, 216 Workman
Beaupré Jos., carpenter, 121 Atwater
Bedard B., butcher, 1020 St Joseph
Bedard Jos., laborer, 623 Albert
Bedford Ths. J., clerk audit office G.T.R., and secretary-treasurer Protestant school trustees, 79 Mill
Bélaire Chs., carter, 177 Workman
Bélaire Edmond, tailor, 69 Napoleon
Bélaire Mrs. Elmire, wid Jérémie, 303 Workman
Bélaire Napoléon, painter, 942 St Joseph
Bélanger Moïse, carpenter, off 72 Napoleon
Bellefleur Edouard, joiner, r 252 Delisle
Bellefleur Gustave, joiner, 164 Workman
Bellehumeur Louis, painter, 149 Workman
Bellemare Thos., butcher, 258 Delisle
Bénard J. B., telgph oper, 659½ St Bonaventure
Benoit Thomas, butcher, 258 Delisle
Berchry A., carpenter, 663 St Bonaventure
Bergeron Ed., shoemaker, r 253 Workman
Bergeron Paul, bricklayer, 608 Albert
Bernard Frs. X., conductor G.T.R., r 198 Delisle
Bernard Jos., laborer, 253 Workman
Bernier Barthélémi, of Bernier & Bernier, 831 St Joseph
Bernier & Bernier, notaries, 831 St Joseph
Bernier Frères & Cie., builders, 831 St Joseph
Bernier Louis, of L. Bernier & Co., 831 St Joseph
Bernier R. H., of Bernier & Bernier, 831 St Joseph
Berrois Eusèbe, mason, 252 Workman
Bertrand Emile, painter, 1051 St Joseph
Bertrand Pierre, laborer, 129 Workman
Bérubé Louis, painter, 246 Delisle
Bessette Massé, of Porlier & Bessette, 906 St Joseph
Bezeau Jules, laborer, r 129 Labonté
Birmingham Pat., 130 Vinet
Biron Hilaire, joiner, 273 Workman
Bisaillon Médard, laborer, 1033 St Joseph
Bisaillon William, laborer, Mill
Blache Mrs. Elmire, wid Henri, 295 Workman
Blanchet A., carpenter, 663 St Bonaventure
Blanchet Jérôme, joiner, r 686 St Bonaventure
Blanchet Napoléon, nailer, 311 Workman
Bleau Alexis, carpenter, 122 Workman
Boisvert Louis, carter, 182 Workman
Boivin Jos., carriagemaker, 841 St Joseph
Bombardier Constant, grocer, 1055 St Joseph, h 1061 St Joseph
Bondet Hilaire, joiner, 139 Vinet
Bonneville Albert, clerk Vermont Central R. R. 272 Delisle
Bonneville Cyrille, laborer, 155 Workman
Bonneville Guil., clerk G.T.R., 272 Delisle
Bouchard Jos., shoemaker, 327 Workman
Boucher Louis, trader, 655 Bonaventure
Boucher Mrs. J., wid J., milliner, 566 St Bonaventure
Bougie Dosithé, joiner, 305 Workman
Bougie Joseph, joiner, 114 Workman
Boulanger Jos., trader, 329 Atwater av
Bourbon Henri, carter, 689 Albert
Bourcier J. Bte., grocer, 222 Workman
Bourcier Paul, laborer, 81 Quesnel
Bourdon Hormisdas, clerk, r 286 Workman
Bourdon Mrs. Caroline, 175 Workman
Bouthillier Mrs. P., wid Charles, bdg hse, 954 St Joseph
Boyer Charles, saddler, 233 Workman
Boyer Olivier, jobber, 1049 St Joseph
Brabant Joseph, roofer, r 209 Workman
Braken Henry, cabinetmaker, 161 Delisle
Brakin Mrs. Mary, wid H., 163 Delisle
Brazeau Jos., carter, 279 Workman
Brazeau Jos., laborer, Workman Atwater av
Brin Joseph, milkman, 322 Workman
Brisebois Césaire, moulder, 192 Delisle
Brisebois Damase, sailor, r 655 St Bonaventure
Brisebois Ephraim, nailer, r 655 St Bonaventure
Brisebois Frs. X., painter, 51 Vinet
Brisebois Jos., hotelkeeper, 972 St Joseph
Brisebois Odilon, moulder, 729 Albert
Brisebois Odilon, moulder, 119 Atwater av
Brisebois Onésime, carpenter, 40 Vinet
BRISSETTE REV. HYACINTHE, vicar, Ste Cunégonde church, 140 Delisle
Brosseau Ludger, laborer, r 85 St Augustin
Brousseau Pierre, tinsmith, 669 St Bonaventure
Brown Edmund, clerk, 210 Delisle
Brown Frederick, teacher, 928 St Joseph
Brown William, 171 Delisle
Brulotte O., blacksmith, r 660 St Bonaventure
Bruneau Julien, laborer, 297 Workman
Brunelle Louis, laborer, 313 Workman
Brunelle Jos., laborer 773 St Joseph
Brunelle Victor, barber, 797 St Joseph
Brunet Alp., butcher, 916 St Joseph
Brunet Anselme, laborer, r 129 Labonté
Brunet Frédéric, painter, 324 Workman
Brunet Joseph, laborer, 773 St Joseph
Brunet Louis, carpenter, 121 Atwater av
Brunet Magloire, carter, 256 Workman
Brunet Mrs. Lucie, wid Joseph, 144 Workman
Buché Félix, laborer, r 100 Labonté
Buckingham T., carriagemaker, 128 Vinet
Buckingham T. W., carriagemaker, r 128 Vinet
Burke P., gardener, St Antoine cor Atwater av
Burns Michael, laborer, 696 Albert
Byrne Patrick, currier, 104 Quesnel
Cadieux Magloire, coachman, 1062 St Joseph
Cadotte Mrs. E., wid J. L., saloon, 885 and 887 St Joseph
Cameron Mrs. Maria, wid Archibald, 691 St Bonaventure
Carey Michael, confectioner, 233 Delisle
Carey Michael, grocer, 629 Albert, h 637 Albert
Caron Calixte, laborer, 271 Workman
Carpentier George, cabinetmaker, r 77 Quesnel
Carpentier Jean, carpenter, Atwater av n Workman
Carpentier Jean, carpenter, 122 Workman
Carrière David, laborer, 251 Workman
Carrière Dosithé, carpenter, 693 Albert
Carrière Frederic, laborer, 189 Workman
Carrière Honoré, laborer, opp 214 Workman
Carroll Bartholomew, laborer, 190 Delisle
Carroll Thomas, laborer, 188 Delisle
Cayé —, laborer, 109 Labonté

Celebrated LACKAWANNA Coal, by the Ton or Cargo, 24 Victoria Square.

JAS. BAYLIS & SON—CARPET, OIL CLOTH & CURTAIN WAREH'SE—459 & 461 NOTRE DAME ST

Cayé François, laborer, 946 St Joseph
Cayen Alexis, caulker, 109 Labonté
Cayouette Louis, baker, 249 Delisle
Chabot Jos., milkman, 328 Workman
Chagnon Adélard, laborer, 308 Workman
Chagnon Pierre, laborer, 312 Workman
Champ John, laborer, r 183 Workman
Champagne Frs., laborer, r 185 Workman
Champagne Gilbert, laborer, 256 Delisle
Chank Pierre, clerk, 707 Albert
Charbonneau Cyrille, biscuit baker, 706 Albert
Charbonneau J. Bte., butcher, 107 Labonté
Charbonneau Jos., trader, 151 Workman
Charbonneau Jos., wheelwright, 284 Workman
Charbonneau Mrs. D., wid J. Bte., 249 Delisle
Chardon Frs. X., laborer, 659 St Bonaventure
Chardon Joseph, tinsmith, 663 St Bonaventure
Charest Napoléon, job painter, r 77 Quesnel
Charron Hubert, clerk, 121 Labonté
Charron Mrs., wid J. Bte., r 183 Workman
Chassé Eugène, laborer, 139 Vinet
Chartrand Frs. X., carpenter, 717 Albert
Chartrand Frs. X., joiner, r 690 St Bonaventure
Chartrand Louis, shoemaker, r 129 Labonté
Chatillon Jos., nailer, r 102 Workman
Chassé Jos., wheelwright, 131 Workman
Chaussé Moïse, carpenter, 787 St Joseph
Chevalier Denis, laborer, 205 Workman
CHEYDLER NORBERT, groceries, and provisions, 275 Workman
Choquet Auguste, 196 Delisle
Clarke Miss Margaret, dry goods, 144 Workman
Clément Onésime, cabinetmaker, 171 Workman
COINDET MARIUS, ice merchant, office St Henry village, near the St Joseph toll gate, h 97 John
Collette Edouard, moulder, 729 Albert
Colquhoun Charles, laborer, 7 Dominion
Comtois Louis, shoemaker, 250 Delisle
Connor Jos., laborer, r 191 Workman
Constantin Amable, laborer, 45 Dominion
CORBEILLE FRS., hardware merchant, 884 and 886 St Joseph
CORBEILLE JOSEPH, Dominion meat market 654 St Bonaventure, h 652 St Bonaventure
Corbeille Jos., carpenter, 807 St Joseph
Cornell Manly, painter, 236 Delisle
Cornell Wm., currier, 238 Delisle
Coron Calixte, laborer, 271 Workman
CORPORATION OF ST CUNÉGONDE, C. F. Lalonde, mayor; I. Rainville, N.P., secretary-treasurer, 124 Labonté, off 934 St Joseph
Couillard Louis, tinsmith, 813 St Joseph
Courcelles, Oct., mason, 276 Delisle
Courville Pierre, hotelkeeper, 859 St Joseph
Cousins Mrs. Sarah, wid Henry, 681 Albert
Coutu Isidore, carpenter, 122 Workman
Couture Dolphus, fruit store, 1006 St Joseph
Couture Louis, plasterer, 323 Workman
Couvillon Adolphe, laborer, 684 St Bonaventure
Crevier Augustin, trader, 106 Workman
Crevier Jean Bte., laborer, 735 St Bonaventure
Critchley Samuel, 72 Napoléon
Cunningham John, laborer, 635 Albert
Cunningham Miss, dressmaker, 78 St Bonaventure
Cunningham Wm., gateman G.T.R., 80 Quesnel
Curran Mrs. Mary, wid John, 687 St Bonaventure
Dagenais Arthur, shoemaker, 286 Workman
Dagneau Camille, brakeman, 150 Workman
Dagneau Fréd., laborer, 154 Workman
Daignault Augustin, laborer, 72 Quesnel
Daignault Charles, laborer, r 72 Quesnel
Daignault J. E., grain dealer, 89 Vinet
Dalcour Louis, painter, 95 Labonté
Dale Francis, gardener, r 190 Delisle
Dalpé Louis, carter, 173 Workman
Danis Alfred, nailer, 256 Delisle
Danis Jos., nailer, 247 Delisle
Daoust Antoine, laborer, 79 Labonté
Daoust Henri, laborer, 325 Workman
Daoust J. Bte., laborer, 719 Albert
Daoust Léon, laborer, 279 Workman
Daoust Moïse, mason, 625 Albert
Daoust Mrs. Joséphine, wid Pierre, 671 St Bonaventure
Daoust Mrs. Marie wid Jos., 327 Workman
Daoust Mrs. Sophie, wid André, 45 Dominion
Daoust Olivier, laborer, 749 Albert
Davidson Jas., of Thomas Davidson & Co., 380 St Antoine
Davidson Thos., of Thomas Davidson & Co., 380 St Antoine
DAVIDSON THOMAS, & CO., proprietors Dominion stamping works, iron and tin stamper, japanners and manufacturers of hardware, Albert and Delisle st off 42 Dominion office 27 William st, Montreal
Davis Arthur, joiner, 243 Workman
Davis John, storeman, 725 Albert
Dechêne Mrs. Flavie, wid Frs., 621 Albert
Deguire Louis, carpenter, 314 Workman
Dekonnick Léon, sergeant city police, 305 Workman
Deladurantaye F. X., junk store, 181 Workman
Delinelle Wm., laborer, 123 Atwater av
Delisle Frs. X., shoemaker, 265 Workman
Delisle J. Olivier, bookkeeper, 894 St Joseph
Delisle Jos., shoemaker, r 145 Workman
DELISLE SILFRED, wholesale and retail grocer, wines and provisions, 168 Workman, h 166 Workman
Delisle Ulric, butcher, r 308 Workman
Deluplande Nicolas, laborer, 269 Workman
Demers Mrs. Elise, wid G., 930 St Joseph
Demers Mrs Félicité, wid François, 202 Delisle
Demers Octave, laborer, 108 Workman
Denault Amable, joiner, 691 Albert
Denomée Ant., laborer, Mill
Dépatie Jos., laborer, 144 Workman
Derepentigny Jos., laborer, 252 Workman
Derepentigny Michel, laborer, 252 Workman
Deschênes Mrs. Flavie, wid Frs., 621 Albert
Desforges Moïse, laborer, 260 Workman
Desjardins Henri, watchmaker, 1047 St Joseph
Desjardins Louis, of Paul & Louis Desjardins, 894 St Joseph
DESJARDINS PAUL & LOUIS, dry and fancy goods, 849 St Joseph
Desjardins Paul, of Paul & Louis Desjardins, 900 St Joseph
Desjardins Pierre, carpenter, 1047 St Joseph
Deslauriers Adolphe, laborer, 737 St Bonaventure

LAMBERT'S Museum, open from 10 A.M. to 10 P.M., 301 Notre Dame Street.

JAMES BAYLIS & SON keep on hand the best makes in BRUSSELS and TAPESTRY CARPETS

Deslauriers Ant., carpenter, 912 St Joseph
Deslauriers Emmanuel, bricklayer, 1072 St Joseph
Deslauriers J. Bte., tanner, 652 St Bonaventure
Deslauriers Mrs. Lucie, wid O., 258 Workman
Deslauriers Napoléon, joiner, 216 Workman
Deslauriers Onésime, contractor, 214 Workman
Deslauriers Placide, builder, 59 Vinet
Desloges Augustin, laborer, 85 Quesnel
Désmarais Médard, laborer, 116 Workman
DESMOND THOMAS, agent for the sale of lumber of all descriptions, yard and office 1048 St Joseph and Côte St Paul, h Côte St Paul
Désormeau Chs., carter, 213 Workman
Desormeau Chas., sen., mason, r 197 Workman
Désormeau Jos., laborer, 75 Labonté
Désormeau Jos., mason, r 193 Workman
Desparois Félix, joiner, 940 St Joseph
Desparois Joseph, carpenter, 882 St Joseph
Desparois Régis, joiner, 150 Delisle
Desrivières P., notary, 847 St Joseph
Desrochers Jos., trader, 1026 St Joseph
Deveaux Jos., laborer, 171 Workman
Dextras dit Bessier Fréderic, shipcarpenter, 58 Napoléon
Dionne Marcelin, laborer, r 185 Workman
Dionne Timothée, laborer, 116 Workman
Dicaire Hyacinthe, laborer, 94 Quesnel
DORÉ JOSEPH H., general dry goods, 819 St Joseph, h 821 St Joseph
Dubé Magloire, tinsmith, 215 Workman
Dubois Henri, carter, 203 Workman
Dubois Jean Bte., trader, 267 Workman
Dubois Marcien, trader, 912 St Joseph
Dubrule Cyriac, joiner, 215 Workman
Ducharme Misses, milliners and dressmakers, 932 St Joseph
Ducharme Valery, 932 St Joseph
Duckett Richard Jos., dry goods, 853 St Joseph
Dugas Joseph, roofer, off 72 Napoléon
Duggan Pat., laborer, 633 Albert
Dumesnil J. B., laborer, r 321 Workman
Dumont Luc, laborer, 704 Albert
Dumoulin François, carter, 211 Workman
Dupont Jos., grain dealer, 1050 St Joseph
Dupuis Charles, mason, r 197 Workman
Durivage Edouard, fireman, r 361 Workman
Durivage Edouard, laborer, 306 Workman
Durivage Félix, laborer, 1057 St Joseph
Durivage Fredéric, laborer, 1057 St Joseph
Durocher Alphonse, baker, 156 Workman
Durocher Amable, laborer, r 209 Workman
Durocher Jos., boilermaker, 71 Napoleon
Durocher Louis, nailer, 737 St Bonaventure
Dussault Louis, crockery and jewellery, 817 St Joseph
Dussault Louis, laborer, 204 Delisle
Dutour Jacques, grocer, 896 St Joseph, h 890 St Joseph
Duval Gilbert, laborer, r 100 Labonté
Duval Gilbert, laborer, 150 Delisle
Edward Geo., machinist, 89½ Vinet
Egan Luke, moulder, 109 Labonté
ELLIOT HENRY, confectioner, 973 St Joseph
Ereaux Woolrick, machinist, 649 St Bonaventure
Ethier Toussaint, joiner, 64 Napoléon
Fabien Benjamin, shoemaker, 235 Delisle
Falardeau Jean E., carpenter, 701 Albert
Fausse Alexis, carter, 167 Delisle
Fauteux Hercule, joiner, 125 Workman
Fichaud Stanislas, carter, Atwater av n Workman
Filiatrault Damase, laborer, 172 Workman
Filiatrault Jos., baker, 138 Workman
Filiatrault Jos., carter, 276 Delisle
Filiatrault Jos., joiner, 701 Albert
Filiatrault Louis, hatter, r 186 Workman
Filiatrault Mrs. D., fruit dealer, 996 and 998 St Joseph
Filiatrault Mrs. Z., wid Eustache, 182 Workman
Filiatrault Zéphirin, hatter, 136 Workman
Filion Isidore, laborer, 253 Workman
FINDLAY JOHN, stove manufacturer, Phœnix foundry, 671 Albert cor Vinet, h 339 St Antoine, Montreal
Finlev Thomas, 174 Delisle
Firth Archibald, boxmaker, r 651 St Bonaventure
Fischer George, butcher, 893 and 895 St Joseph
Fisette Moïse, joiner, 191 Workman
Fontaine Jos., painter and decorator, 101 Labonté
Forest Auguste, baker, r 45 Dominion
Forgrave John, millwright, off 78 St Joseph
Fortier Janvier, sailor, 319 Workman
Fortin Louis, wood dealer, 922 St Joseph
Fournier Alp., bricklayer, r 306 Workman
Fournier Dosithée, moulder, r 102 Labonté
Fournier E., bricklayer, 825 St Joseph
Fournier François, laborer, 248 Workman
Fournier Jos., blacksmith, 93 Quesnel
Fraser John, baker, 623 Albert
Furlong Stephen, foreman, 639 Albert
Gadbois Eusèbe, painter, 1062 St Joseph
Gadbois Miss Calixte, dressmaker, 209 Workman
Gadbois Miss Thaïs, tailoress, 209 Workman
Gagnon Alfred, bricklayer, 133 Workman
Gagnon Bruno, nailer, r 684 St Bonaventure
Gagnon Jean Marie, stonecutter, 130 Workman
Gagnon Jos., laborer, 122 Workman
Gagnon Michel, moulder, 727 Albert
Gagnon Moïse, pork butcher, 650 St Bonaventure
Galipeau Jos., ropemaker, 68 Vinet
Galipeau Narcisse, laborer, 659 St Bonaventure
Galt James, student, 132 Vinet
Garcereau Placide, carter, 92 Vinet
Gareau Chs., 857 St Joseph
Gaulin Theodore, joiner, r 306 Workman
Gault James, notary, 612 Albert
Gauthier Charles, laborer, 312 Workman
Gauthier Eustache, carpenter, 291 Workman
Gauthier Jos., laborer, 243 Workman
Gauthier Mrs. M., wid F. X., trader, 839 St Joseph
Gauthier Pierre, carpenter, 694 St Bonaventure
Gauthier Victor, joiner, 281 Workman
Gauvreau Jos., laborer, r 660 St Bonaventure
Geoffrion Christophe, milkman, 194 Workman
Geoffrion Isaïe, laborer, 309 Workman
Geoffrion Mrs. Sophie, wid Louis, r 196 Delisle
Gervais André, laborer, r 690 St Bonaventure
Gervais Charles, laborer, 111 Labonté
Gibbons Paul, watchman, 698 Albert

LAMBERT'S Museum, Best Place of Amusement in the City, 301 Notre Dame Street

JAS. BAYLIS & SON—CARPET, OIL CLOTH & CURTAIN WAREH'SE—459 & 461 NOTRE DAME ST

Gibeau Cyrille, shoemaker, 811 St Joseph
Giguère Hyacinthe, plasterer, 94 Quesnel
Gingras A. J., cigars and tobacco, 789 St Joseph, h 791 St Joseph
Girard Pierre, laborer, 299 Workman
Giroux Louis, laborer, 76 Quesnel
Gladu Sinaï, joiner, 127 Workman
GODERRE ALEXIS, chief of police, Town hall, off 934 St Joseph
Godin Mrs. A., wid Eusèbe, 95 Labonte
Godin Mrs. Sophie, wid Théodore, r 308 Workman
Golley James, laborer, 128 Vinet
Goneau Joseph, tinsmith, 248 Delisle
Gorrie Mrs. Isabel, wid G. D., 689 St Bonaventure
Goossens Jean Bte., butcher, 151 Delisle
Gougeon Ant., blacksmith, 158 Workman
Gougeon Siméon, nailer, 741 St Joseph
Gould Henry C., watchmaker, 143 Delisle
Goulet Adolphe, shoemaker, 172 Workman
Goulet Ludger, cigarmaker, 170 Workman
Goulet Miss Emélie, dressmaker, 172 Workman
Goyer Léon, milkman, 719 Albert
Goyette Jean, sculptor, 1054 St Joseph
Goyette Louis, r 249 Delisle
Graham Thomas, r 253 Workman
Granger Jos., junk dealer, Atwater av n Workman
Gratton Guillaume, joiner, 779 St Joseph
Gratton Hermenégilde, policeman, 590 Albert
Gratton S., laborer, r 45 Dominion
Gratton William, joiner, 221 Workman
Gravel Jos., carpenter, r 660 St Bonaventure
Gravel Louis, nailer, r 660 St Bonaventure
Grégoire Mrs. Philomène, wid Hubert, 133 Vinet
Groulx J. Bte., trader, 133 Workman
Groulx Louis, laborer, 76 Quesnel
Guérard Alfred, laborer, r 647 St Bonaventure
Guérard Cyrille, laborer, r 209 Workman
Guérard Frs. X., laborer, Atwater av n Workman
Guérard Hormisdas, laborer, r 189 Workman
Guérard Théodore, laborer, 707 Albert
Guilbault Ferd., laborer, 1037 St Joseph
Guilbault Ferdinand, laborer, 132 Workman
Guimond Luc, laborer, 704 Albert
Guindon C., dry goods, 855 St Joseph
Gurley John, trackman G.T.R. 700 St Bonaventure
Hale Thomas, laborer, 793 St Joseph
Hallam Mrs., wid, 661 St Bonaventure
Hampton John, tailors' cutter, 235 Workman
Handfield Prosper H., bookkeeper, 91 Quesnel
Hanrahan Thomas, saloon, 981 and 983 St Joseph
Harell Ludger, laborer, 310 Workman
Harman Mrs. Sarah, wid F. T., 993 St Joseph
HARWOOD THOMAS, groceries, provisions, &c., 169 Delisle
Hawkins Thomas, laborer, 692 Albert
HAREL ULDERIC, grocer, 100 Workman
Hébert Ant., fruits, 823 St Joseph
Hébert François, tanner, 150 Workman
Hébert Mrs. A., wid Aldéric, r 668 St Bonaventure
Herbert Patrick, weigher, 72 Napoléon
HENAULT LOUIS H., hardware, cordwood and ice merchant, 992 St Joseph, office at J. D. L. Ambrosse, druggist, cor Notre Dame and McGill, Montreal, h 1058 St Joseph
Hickey Mrs. John, 41 Dominion
Hickman W. H., cabinetmaker, 243 Workman
Higgins D., second-hand clothes, 783 St Joseph
Higginson Boyd, shipper, 930 St Joseph
Hill James, laborer, 133 Vinet
Hogue P. B., tailor, 1052 St Joseph
Holden Patrick, laborer, 159 Delisle
HOLMES ALEX., contractor and builder, cor Napoléon and Labonté
Hornblower Horatio, machinist, r 104 Quesnel
Houde Jos., blacksmith, 946 St Joseph
Houle Arthur, laborer, r 1037 St Joseph
Houle Arthur, laborer, 253 Workman
Houle Jos., laborer, 137 Vinet
Houle Joseph, piano and organ maker, 1072 St Joseph
Houle Pierre, whitewasher, 216 Workman
Huet Alfred, 291 Workman
Hugron Théophile, trader, r 72 Quesnel
Huot Ludger, blacksmith, 189 Workman
Hurteau Napoléon, laborer, r 655 St Bonaventure
Hurtubise Alphonse, baker, 1035 St Joseph
Hurtubise Clément, butcher, 185 Workman
Hurtubise Mrs. A., dressmaker, 1035 St Joseph
Imbleau Etienne, laborer, 252 Workman
Island Saw mills, A. E. Trudel, agent, Lachine canal, off 778 St Joseph
Jacques Jos., cooper, 325 Atwater av
Jodoin Azarie, joiner, 62 Napoléon
Jodoin H. P., clerk, 1073 St Joseph
Jodoin Pierre, laborer, 154 Workman
Johnson Ths., patternmaker, 934 St Joseph
Jolicœur Ferdinand, cooper, 299 Workman
Jolivet Joseph, shoemaker, r 100 Labonté
Joly Adolphe, laborer, 737 St Bonaventure
Joly J. Bte., laborer, 739 St Bonaventure
Joly Maximin, laborer, 73 Labonté
Jones John, machinist, 79 Vinet
Joslin William G., engineer, 73 Quesnel
Juneau Joseph, of Juneau & Meilleur, 1039 St Joseph
Juneau & Meilleur, carriage makers, 1045 St Joseph
Kennedy Philip, carter, 92 Vinet
Keep Charles, engineer, 39 Dominion
Kerrigan And., hotelkeeper, 769 St Joseph
Kightley Thomas, laborer, 723 Albert
Kinlyside Jas., patternmaker, 223 Delisle
Kirkman John, bookkeeper, 85 St Emélie
Labelle Adolphe, carter, 179 Workman
Labelle Ant., carter, 245 Delisle
Labelle Duncan, roofer, 747 St Joseph
Labelle François, moulder, 682 St Bonaventure
Labelle Jos., porter, 664 St Bonaventure
Labelle Régis, of Régis Labelle & Co., 52 St Denis, City
LABELLE RÉGIS, & CO., lumber merchants 812 St Joseph
Laberge Pierre, laborer, 1062 St Joseph
Labonté Louis, laborer, 103 Labonté
Labonté Michel, laborer, 290 Workman
Labonté Ubalde, laborer, 127 Labonté
Labossière Israël, moulder, r 186 Delisle

LACKAWANNA Coal is the cheapest and most satisfactory for Steam

JAMES BAYLIS & SON keep constantly on hand a large stock of Curtain Materials and Cornices

Labrèche Jean Bte., trader, 241 Workman
Labrecque Léon, laborer, 290 Workman
Lacaille Louis, joiner, 287 Workman
Lachance Charles, carpenter, 1051 St Joseph
Lachance Charles, painter, 117 Atwater av
Lachapelle Alphonse, laborer, 301 Workman
Lachapelle Léon, blacksmith, 1073 St Joseph
Lachapelle Solomon, laborer, r 209 Workman
Lachapelle Sylvestre L., laborer, 124 Workman
Lacoste Camille, laborer, 198 Delisle
Lacoste Louis, carter, r 198 Delisle
Ladouceur Martial, blacksmith, r 196 Delisle
Ladurantaye F. X., junk store, 181 Workman
Ladeau P., laborer, 326 Workman
Lafleur Edouard, carpenter, 250 Delisle
Lafleur Pierre, laborer, 324 Workman
Lafetière Geo., carpenter, 709 Albert
Lafontaine Chs., collector, 193 Workman
Lafontaine Guillaume, carter, 208 Delisle
Lafontaine Jos., laborer, r 100 Labonté
Lafrance François, carter, 211 Workman
Lafrance François, miller, 743 St Joseph
Laforce Ambroise, laborer, 657 Bonaventure
Laforce Moïse, laborer, r 72 Quesnel
Lafortune Jos., laborer, 252 Workman
Lagacé Charles, carter, 92 Vinet
Lagan Ambroise, carter, 180 Workman
Lagarde Jos., nailer, r 186 Workman
Lagarde Ludger, nailer, 187 Workman
Lagarde Ovila, r 646 St Bonaventure
Lagoff Hypolite, laborer, 171 Workman
Lajeunesse Chs., jun., bricklayer, 176 Workman
Lajeunesse Chs., sen., laborer, 176 Workman
Lajeunesse Jérémie, finisher, 286 Workman
Lajeunesse Jos., bricklayer, 303 Workman
Lahair Emmanuel, carpenter, 94 Quesnel
L'Allemand Jos., navigator, end Workman
L'Allemand Pierre, shoemaker, 146 Workman
LALONDE CHARLES F., mayor of St Cunégonde, 816 St Joseph
Lalumière Jos., blacksmith, 329 Workman
Lamarche Arthur, carpenter, 837 St Joseph
Lamarche Ernest, joiner, 45 Vinet
Lamarche F. X., carpenter, 837 St Joseph
Lamarche Jos., mason, r 197 Workman
Lambert Mrs. Louise, wid Louis, 281 Workman
Lamesse Pierre, carpenter, r 211 Workman
Lamirande Mrs. Hannah, wid J. B., 325 Atwater
Lamirande Mrs. Marguerite, wid George, 709 Albert
Lamort Jos., butcher, 174 Delisle, h Versailles
Lamontagne Frs. X., carter, 145 Workman
Lamoureux Ulric, carpenter, 1059 St Joseph
Lanctôt Noë, milkman, 306 Workman
Langlois Ambroise, laborer, 180 Workman
Langlois Etienne, joiner, 176 Workman
Lanthier Célestin, laborer, 132 Vinet
Lanthier Isidore, stonecutter, 66 Napoléon
Lapierre Adolphe, carter, 250 Workman
Lapierre Louis, joiner, r 657 St Bonaventure
Laplante C., laborer, Workman n Atwater av
Lapointe Achille, joiner, r 660 St Bonaventure
Lapointe Achille, joiner, 252 Delisle
Lapointe Elma, nailer, r 655 St Bonaventure
Lapointe Etienne, engineer, 119 Atwater av
Lapointe Fabien, joiner, 695 Albert
Lapointe Frs. X., carter, 312 Workman
Lapointe Geo., joiner, 924 St Joseph
Lapointe Geo., saddler, 827 St Joseph
Lapointe Mrs. Josephte, wid Jean, r 77 Quesnel
Lapointe Mrs. P., wid Nap., r 77 Quesnel
Lapointe Narcisse, grocer, r 646 St Bonaventure
Lapointe Toussaint, carter, 313 Workman
Laprairie J. B., carpenter, 155 Workman
Laramée Xavier, laborer, 247 Delisle
Larose Hubert, joiner, r 361 Workman
Larue Edmond, laborer, 116 Workman
Latour Elie, carter, 313 Workman
Latreille Jean, blacksmith, 329 Workman
Laughlan Mrs. Sarah, wid Owen, 102 Quesnel
Laurendeau Mrs. Elise, wid Pierre, 671 St Bonaventure
Laurin Frs. Xavier, carter, 120 Workman
Laurin Léandre, tailor, 819 St Joseph, h 164 Workman
Lauzon Roch, paper ruler, 158 Workman
Lavallée Norbert, laborer, 83 Quesnel
Laverdure George, joiner, 709 Albert
Laviolette Charles, carter, 202 Delisle
Laviolette Charles, carter, 123 Labonté
Laviolette F., laborer, Workman n Atwater av
Laviolette Nazaire, carter, r 245 Delisle
Lavoie J. Bte., laborer, r 131 Labonté
Lavoie Stanislas, carter, r 131 Labonté
Léard Pierre, silver plater, 651 St Bonaventure
Leblanc Ferd., joiner, 113 Labonté
Lablanc Frs., painter, r 660 St Bonaventure
Leblanc Théodore, moulder, r 174 Delisle
Lebœuf Eustache, mason, 252 Workman
Lebrais Arthur, laborer, r 721 Albert
Lébreux Théophile, joiner, 289 Workman
Leclaire Alphonse, bailiff, 150 Delisle
Leclaire Cléophas, joiner, 57 Vinet
Leclaire Gédéon, shoemaker, 147 Workman
Leclaire Israël, carpenter, r 102 Labonté
Leclaire Pierre, joiner, 314 Workman
Lécuyer Elie, driver, 299 Workman
Leduc Charles, laborer, r 331 Atwater av
Leduc Frs., carpenter, 102 Labonté
Leduc Ludger, carpenter, r 100 Labonté
Leduc Palidor, carpenter, r 68 Vinet
Leeson Harry, of Thomas Davidson & Co, 135 Delisle
Lefebvre Alex., carter, 1039 St Joseph
Lefebvre Clément, laborer, 294 Workman
Lefebvre Cyrille, grocer, 197 Workman
LEFEBVRE EMERY, groceries and provisions, 44 Fulford and 104 Delisle, h 42 Fulford
Lefebvre F. X., jun., carter, 129 Labonté
Lefebvre F. X., sen., carter, 131 Labonté
Lefebvre George, laborer, r 660 St Bonaventure
Lefebvre Hyacinthe, laborer, 845½ St Joseph
Lefebvre Philéas, grocer, 835 St Joseph
Lefebvre Xavier, sen., carter, 127 Labonté
Legault Augustin, pilot, 135 Vinet
Legault Jos., carter, r 245 Delisle
Legris Charles, granite polisher, 241 Delisle
Lemarbre Louis, grocer, 1041 St Joseph
Lemieux Aldéric, laborer, 146 Workman
Lemley Henry, heater, 95 Labonté
Lemoine Louis, moulder, 725 Albert
Lepage Honoré, nailer, 149 Workman
Lepage Mrs. J., wid Damase, 299 Workman
Lépine Gustave, tinsmith, 999 St Joseph

and Domestic uses. GEO. F. HARTT, Victoria Square.

JAS. BAYLIS & SON—CARPET, OIL CLOTH & CURTAIN WAREH'SE—459 & 461 NOTRE DAME ST

Leroux Dominique, laborer, r 248 Delisle
Leroux Gilbert, laborer, 150 Delisle
Leroux Réné, laborer, r 216 Workman
Lesage Bernard, safemaker, r 186 Workman, h 737 St Bonaventure
Letourneau Jos., joiner, 655 St Bonaventure
Levac Narcisse, laborer, 200 Delisle
Levac Xavier, laborer, r 1037 St Joseph
Levac Zéphir, butcher, 77 Vinet
Léveillé Jos., joiner, r 185 Workman
Léveillé Pierre, shoemaker, 256 Workman
Lévesque Nar., laborer, 200 Delisle
Lesage Alex., laborer, 737 St Bonaventure
Lévert Mrs. Célina, wid Jacques, 1013 and 1015 St Joseph
Libersant F., laborer, cor Atwater av and Workman
Liboiron Ant., 690 St Bonaventure
Linklater Thomas, laborer, r 104 Quesnel
LIVESLEY WM., superintendent and general manager of the West End Dresden Pottery Co., 664 Albert, h 373 St Antoine
Lock James, laborer, 692 St Bonaventure
LOISEAU CONSTANT, M.D., druggist, 888 St Joseph, h 886 St Joseph
Loiseau Cyrille, barber, 129 Workman
Loiseau Joseph, laborer, 129 Workman
Loiseau Pierre, laborer, 150 Workman
Loiselle Mrs. Philomène, wid Ths., 294 Workman
Longpré Jos., mason, r 215 Workman
Lortie Pierre, laborer, Mill
Lortie Pierre, laborer, 1028 St Joseph
Loupret Jérémie, r 186 Delisle
Lovett John, laborer, 243 Delisle
Lupien Joseph, shoemaker, r 196 Delisle
LUSK & LOUGH, lumber merchants, Napoléon cor Labonté
Lussier Ant., policeman, 291 Workman
Lussier François Xavier, laborer, 703 Albert
Luttrell Joseph, of W. & J. Luttrell, Quesnel
LUTTRELL W. & J., steam biscuit bakery and confectionery, cor Vinet and Albert
Luttrell Wm., of W. & J. Luttrell, 131 Vinet
Lymberger Marcel, silver plater, 651 St Bonaventure
Lymburner Jos., silver plater, 661 St Bonaventure
Lynch Joseph, saddler, 89½ Vinet
MacDuff Eustache, grocer, 283 Workman
MacDuff Pierre, laborer, 277 Workman
McAvoy P., saloon, 1075 St Joseph
McCallum Arch., 55 Vinet
McCarthy Michael, gardener, 103 Quesnel
McGinnis Wm., carpenter, r 45 Dominion
McIntyre Pat., boilermaker, 9 Dominion
McLean Mrs. Emily, wid John, 177 Workman
McNamara James, laborer, 608 Albert
McQuaid David, carpenter, 127 Vinet
McShane Bryan, 70 Napoléon
Madard Jean Bte., blacksmith, 263 Workman
Magnan Modeste, policeman, off 934 St Joseph
Mailhot David, laborer, 693 Albert
Mailhot Ed., laborer, 693 Albert
Maillé Charles, laborer, 77 Labonté
Maillé Théophile, saddler, 81 Labonté
Mainville J. Bte., shoemaker, 66 Napoleon
Major Adolphe, painter, 1001 St Joseph
Mantha François, blacksmith, 1039 St Joseph
Mantha George, laborer, 75 Labonté
Mantha Léonore, laborer, 75 Labonté
Mantha Narc., blacksmith, r 690 St Bonaventure
Marcil Alphonse, butcher, 206 Delisle
Marcil Pierre, laborer, r 150 Delisle
Marcil Pierre, laborer, r 272 Delisle
MARCILE ADOLPHE, meat market, 646 St Bonaventure, h 325 St Joseph, City
Marcotte Elz., shoemaker, 667 St Bonaventure
Maréchal Nap., laborer, 79 Labonté
Marley Samuel, grocer, 944 St Joseph
Marlo F. X., hotelkeeper, 803 St Joseph
Marlo Jean Bte., blacksmith, 269 Workman
Marois Benjamin, joiner, 43 Vinet
Martel Guillaume, laborer, 147 Workman
Martel Timothé, glass blower, Atwater av
Martin Chs., joiner, 707 Albert
Martin Francis, laborer, 363 Workman
Martin John, fruits, 902 St Joseph
Martineau George, butcher, 243 Workman
Martineau Jos., finisher, 125 Labonté
Martineau Jos., sen., boatman, r 906 St Joseph
Martineau Julien, butcher, 976 St Joseph
Martineau Louis, saloon, 749 St Joseph
Martineau Nap., hatter, 119 Labonté
Martinelle Joseph, milkman, 81 William
Massé François, cooper, 702 Albert
MASSICOTTE EDOUARD, boot and shoe store, 833 St Joseph bet Dominion and Vinet
Matthews R., furniture dealer, 1031 St Joseph
Matthews William, engineer, r 361 Workman
Meilleur Alphonse, 294 Workman
Meilleur Chs., of Juneau & Meilleur, Atwater av
Meloche Toussaint, laborer, 719 Albert
Ménard E., clerk, 1060 St Joseph
Ménard M., laborer, Workman n Atwater av
MENARD P. B., groceries, liquors and provisions, 1060 St Joseph
Meunier Isaac, shoemaker, 688 St Bonaventure
Meunier Louis, shoemaker, 125 Atwater av
Michault Jos., collector, 673 St Bonaventure
Millaire —, shoemaker, 815 St Joseph
Millette J. Bte., plasterer, 329 Workman
Milloy William, sculptor, 221 Delisle
Miron Cyrille, laborer, r 186 Delisle
Miron Ferdinand, laborer, 84 Quesnel
Miron Ferdinand, mason, 84 Quesnel
Miron Joseph, carter, 186 Delisle
Miron Joseph, laborer, 188 Delisle
Moisan Eugène, joiner, 111 Vinet
MONA SAW MILLS, J. K. Ward, proprietor, Napoleon road, facing Lachine canal, h Côte St Antoine
Monette Alfred, chair caner, 659 St Bonaventure
Mongeau Henri, carter, 269 Workman
Montbriant Cyrille, laborer, 727 Albert
MONTREAL PACKING CO., C. N. Armstrong manager, factory on Albert and Vinet, office 664 Albert
MONTREAL ROLLING MILLS CO., Chas. S. Watson, managing director; Wm. McMaster, jun., sec., works on Lachine canal, off 773 St Joseph, office 409 St Paul
MONTREAL TRANSPORTATION CO. SHIPYARD, A. E. Trudel, manager, Lachine canal, entrance off 778 St Joseph, office cor Youville and St Peter, Montreal

LAMBERT'S Museum, Instructive Amusements, 301 Notre Dame Street.

JAMES BAYLIS & SON—COCOA MATTING, MATS, & STAIR RODS—459 & 461 NOTRE DAME ST

Montbriant Louis, moulder, r 194 Delisle
Morand Julien, trader, 747 St Joseph
Moore Geo., tinsmith, 129 Vinet
Moore James, mason, 1016 St Joseph
MOORE WILLIAM, locksmith and machinist shop 725 Craig (city), h 231 Delisle
Moreau Nar., butcher, 70 Vinet
Moreau Narcisse, joiner, 920 St Joseph
MORGAN HENRY, butcher, 899 St Joseph, h 1020 St Joseph
Morin Dominique, shoemaker, 66 Napoléon
Morin Hubert, groceries, wines, liquors, &c., 229 Workman
Morin Pierre, plasterer, 704 Albert
MUIR CHAS. LEOPOLD, hotel, 885 St Joseph
Murgue Claude, machinist, 1051 St Joseph
Nantel Dolphus, carpenter, 49 Vinet
Narbonne Alex., painter, 74 Quesnel
Nelson William, messenger, r 104 Quesnel
Newman Archie, laborer, 75 Mill
Noël Désiré, laborer, 324 Workmao
Normand Jos., grocer, 1063 St Joseph
Normand Mrs. Marguerite, wid Moïse, 128 Workman
Normandau Jos., carter, Mill
Normandin Jos., laborer, 988 St Joseph
Normandeau Oct., blacksmith, r 986 St Joseph
Normandin Mrs. Adélaïde, wid T., 200 Delisle
Normandin Mrs. Jos., dressmaker, 988 St Joseph
NORTH BRITISH AND MERCANTILE INS. CO. BRANCH, Isaie Rainville, agent, 124 Labonté, h 934 St Joseph
O'Connor Jos., junk dealer, r 193 Workman
O'Hearn Chas., gatekeeper G.T.R., r 72 Quesnel
OHare Thomas, pedlar, 1016 St Joseph
O'Meara James, hotelkeeper, 614 Albert
O'NEILL MARTIN, grocer, wine and spirit dealer, 1024 St Joseph, h 83 Mill
Oligny John, ice driver, 101 Labonté
Oligny Pierre, laborer, 948 St Joseph
Oligny Pierre, mason, 255 Workman
Ouellet Aurore, laborer, r 668 St Bonaventure
Ouellette Frs. X., joiner, 93 Quesnel
Ouimet Jos., lockman, 815 St Joseph
Outram Fred., of G. Outram & Son, 75 Quesnel
Owenson Auguste, butcher, 950 St Joseph
Pagé Jos., tobacconist, 227 Workman
Papineau Adolphe, blacksmith, 262 Delisle
Papineau David, carter, 192 Delisle
Papineau Edmond, butcher, 699 Albert
Papineau Isidore, joiner, 219 Workman
Papineau Isidore, laborer, 262 Delisle
Papineau J. Bte., trader, 1053 St Joseph
Paquette Adolphe, mason, 661 St Bonaventure
Paquette Edouard, tinsmith, 76 Quesnel
Paquette Félix, mason, 661 St Bonaventnre
Paquette J. Bte., carter, r 183 Workman
Paquette J. B., laborer, 246 Workman
Paquette Jos., painter, 123 Labonté
Paquette Mrs. Rose, wid Jos., 381 Atwater av
Paré Edmond, carter, 256 Workman
Parent Aug., grocer, 77 Quesnel
Parent Olivier, shoemaker, 1017 St Joseph
Pariseau Jos., finisher, 105 Labonté
Pariseau Ol., laborer, 697 Albert
Pattenaude Geo., engineer, 95 Labonté
Payeur Joseph, cabinetmaker, 248 Delisle
PAYETTE FRS., cabinetmaker and upholsterer, 843 St Joseph
Payment Jos. F., of Jos. F. Payment & Co., 53 Vinet
Payment Joseph F., & Co., grocers, Vinet cor Labonté
Payment Jules, grocer, 668 St Bonaventure
Pepin Edouard, carter, 1073 St Joseph
Pepin Mrs. O., wid Jean Bte., 108 Workman
Perras Jean Bte., broom manufacturer, 660 Bonaventure
Perrault Jules, baker, 178 Delisle
Perrodeau Laurent, laborer, 326 Workman
Perrotte Cyrille, tack maker, 122 Workman
Petit Jos., gatekeeper G.T.R., 248 Delisle
Pettigrew James, foreman, 137 Delisle
Picard D., cabinetmaker, 980 St Joseph
Picard François, sawyer, 299 Workman
Piché Alexis, carpenter, 837 St Joseph
Piché Maxime, laborer, 65 Quesnel
Piché Octave, laborer, 256 Workman
Piché Procule, carpenter, 741 St Joseph
Piché Rodrigue, collector, 141 Vinet
Pigeon Laurent, butcher, 361 Workman
Pigeon Laurent, joiner, r 707 Albert
Pigeon Laurent, joiner, 705 Albert
Pilon Alfred, joiner, 719 Albert
Pilon Antoine, blacksmith, 194 Delisle
Pilotte Xavier, shoemaker, 779 St Joseph
Pion Magloire, cooper, 707 Albert
Piron Jean, printer, 63 Napoleon
Plouffe Hercule, joiner, r 129 Workman
Poirier Antoine, laborer, 98 Labonté
Poirier Emery, joiner, 164 Workman
Police of St. Cunégonde, Alexis Goderre, chief, station off 934 St Joseph, h 124 Labonté
PORLIER & BESSETTE, groceries, wine and spirit dealers, 908 St Joseph
Porlier C. F., of Porlier & Bessette, postmaster, 906 St Joseph
PORLIER JOSEPH, boots and shoes, 904 St Joseph, h 906 St Joseph
Post office, Charles F. Porlier, postmaster, 904 St Joseph
Potts John, sexton St Jude's church, 88 Vinet
Prévost Auxance, carpenter, 150 Workman
Prévost Frs. X., laborer, 319 Workman
Prévost Frs X., laborer, 150 Workman
Prévost Mrs. Caroline, wid F. X., 150 Delisle
Prévost Mrs. Edwidge, wid Jean Bte., 211 Workman
Price Samuel, butcher, cor Vinet and Delisle, h 26 St Philippe, City
Prieur Auguste, agent, 252 Delisle
Prieur Jean Bte., cabinetmaker, r 248 Delisle
Primeau Jos, boilermaker, 87 Quesnel
Primeau Octave, shoemaker, 891 St Joseph
QUENNEVILLE CYPRIEN, builder, carpenter and joiner, 161 Labonté and 63 Napoléon
Quevillon Adolphe, carter, 684 St Bonaventure
Quevillon Zotique, laborer, 250 Delisle
Quinn James, joiner, 688 Albert
Quinn William, trader, 751 St Joseph, h Workman n Fulford
Raby Chs., sawyer, r 164 Workman
Raby Jules, tailor, 164 Workman
Racicot Ambroise, slate roofer, 287 Workman

LAMBERT'S Museum, Bazaar and Art Gallery, 301 Notre Dame Street.

JAS. BAYLIS & SON—CARPET, OIL CLOTH & CURTAIN WAREH'SE—459 & 461 NOTRE DAME ST

Racicot Chs., joiner, 62 Napoléon
Racicot Chs., laborer, 329 St Henri
Racicot Jos., carpenter, 273 Workman
Racine Julien, carpenter, 99 Quesnel
RAINVILLE ISAIE, notary public and secretary-treasurer of corporation of St Cunégonde, office Town hall, 124 Labonté, off 934 St Joseph, h 816 St Joseph
Rainville Mrs. E., wid D., r 690 St Bonaventure
Ranger Isidore, laborer, r 655 St Bonaventure
Ranger Louis, laborer, 653 St Bonaventure
Ranger Timothé, laborer, r 655 St Bonaventure
Ratelle Mrs. Emilie, wid Jos., r 319 Workman
Raymond Charles, traveller, 235 Delisle
Raymond Joseph, carter, r 185 Workman
Raymond Joseph, shoemaker, opp 214 Workman
Raymond Miss Olive, 276 Delisle
Raymond Pierre, carter, r 213 Workman
Renaud Chs., carter, 309 Workman
Renaud Jos., trader, 989 St Joseph
Renaud Louis, carter, 307 Workman
Renaud Nap., carter, r 307 Workman
Rhéaume Jos., carter, 950 St Joseph
Rhéaume Miss Ozine, dressmaker, 950 St Joseph
Richard Alexis, laborer, 129 Workman
Richard Frs. X., moulder, r 189 Workman
Richard Louis, carpenter, 1017 St Joseph
Riendeau Ferdinand, carter, r 309 Workman
RILEY W. H., lumber yard, 962 St Joseph, h 52 Coursol
Ritchie Maxime, laborer, 95 Quesnel
Rivet Edouard, laborer, 87 Quesnel
Rivet Jos., engineer, 113 Labonté
Rivet Léon, engineer, 225 Workman
Roberge Léon, joiner, 263 Workman
Roberge Louis, joiner, 263 Workman
Robert Siméon, of Siméon Robert & Co., 978 St Joseph
ROBERT SIMÉON, & CO., carriagemakers, 982 St Joseph
Robert Théophile, joiner, r 705 Albert
Robidoux Olivier, laborer, 1072 St Joseph
Robillard Jean Bte., carter, 145 Workman
Robillard Mrs. N., hatter and furrier, 1025 St Joseph
Robitaille Désiré, painter, 107 Labonté
Robitaille Edouard, painter, r 199 Workman
Robitaille Louis, engineer, 138 Delisle
Rocher Adolphe, laborer, r 690 St Bonaventure
Rochon André, milkman, 151 Vinet
Rochon Félix, contractor, 590 Albert
Rochon Léon, laborer, 105 Vinet
Rodger Samuel, nailer, r 72 Quesnel
Rodrigue Michel, collector, 239 Delisle
Roger Etienne, r 657 St Bonaventure
Roger Frs., nailmaker, 247 Delisle
Roger Grégoire, laborer, r 247 Delisle
Ross François, foreman Lachine canal, 363 Workman
Rousseau Mrs. Henriette, wid Pierre, r 197 Workman
Rousseau Narcisse, laborer, 290 Workman
Rousseau Pierre, carter, 215 Workman
Roy Alfred, laborer, r 181 Workman
Roy André, butcher, 988 St Joseph
Roy Calixte, laborer, 737 St Bonaventure
Roy Chas., laborer, 177 Workman
Roy Eusèbe, mason, 252 Workman
Roy Jean Bte., laborer, r 183 Workman
Roy Louis, joiner and carpenter, 189 Workman
Russell Wm., cabinetmaker, n 41 Dominion
Sabourin Antoine, blacksmith, 192 Delisle
Sailleur Jos., shoemaker, r 216 Workman
Sauriol Michel, carter, 208 Delisle
Sauvé Jos., laborer, 225 Workman
Savard Jean Bte., trader, 285 Worman
Savaria Mrs. Adeline, wid J. Bte., 294 Workman
Savaria Pierre, joiner, 154 Workman
Savaria Théophile, laborer, 703 Albert
Scanlan James, watchman G.T.R., 96 Quesnel
School by the Sisters of St Anne, sister Marie Christine, teacher, 251 Delisle
Scott Théophile, laborer, r 189 Workman
Séguin Emilien, steamboat captain, 2 Vinet
Séguin J. Bte., machinist, 47 Vinet
Séguin Paul, 29 Vinet
SEGUIN REV. ALP., R. catholic, 140 Delisle
Sénécal Alfred, grocer, 247 Delisle
Sénécal Alfred, laborer, 256 Delisle
Sénécal Cyrille, carter, 79 Quesnel
Sénécal Jos., saddler, 292 Workman
Sénécal Louis, laborer, 198 Delisle
Sénécal Ovila, laborer, 254 Delisle
Sénécal Théophile, laborer, 262 Workman
Serrurier Jos., carter, 290 Workman
Serrurier Jos., laborer, r 647 St Bonaventure
Shaw H., 174 Delisle
Shaw Mrs. R., 176 Delisle
Sheppard William, laborer, r 102 Quesnel
Short William, superintendent Morgan's Pork Packing store, 897 St Joseph
Sicard Francis, finisher, 119 Labonté
Sicotte Arthur, laborer, 312 Workman
Sicotte Tous., painter, 1054 St Joseph
Simpson Mrs. Louise, wid James, Mill
Singleton Mrs. Eliz., wid Wm., 235 Workman
Skelley Patrick, baker, 621 Albert
Slicer William, carter, 218 Workman
Smiley Geo. A., baker, 610 Albert
Smith Francis, watchmaker, 1057 St Joseph
Smith Jos., turner, 155 Vinet
Smith Mrs. E., wid George, fruit store, 926 St Joseph
Soubrières Jos., carter, 288 Workman
Soulières Louis, laborer, r 72 Quesnel
Sourdif Benj., laborer, r 327 Workman
Souvigny Joseph, carpenter, 1039 St Joseph
Spence George S., freight accountant G.T.R., 74 Coursol
St André Jos., shipcarpenter, 249 Delisle
ST CUNÉGONDE'S CHURCH, R. catholic, rev. A. Séguin, curé, 144 Delisle
St Denis Amédée, laborer, r 160 Labonté
St Denis Amédée, laborer, r 102 Labonté
St Denis André, laborer, 260 Workman
St Denis Bros., saloon, 805 St Joseph
St Denis Calixte, laborer, r 707 Albert
St Denis Evangéliste, laborer, 102 Labonté
St Denis Honoré, joiner, 2 Dominion
St Denis Jos., joiner and caulker, 809 St Joseph
St Denis Louis, barkeeper, 127 Labonté
St Denis Louis, pilot, 709 Albert
St Denis Nar., of St Denis Bros., 807 St Joseph
St Denis Roch, policeman, off 934 St Joseph

Free Burning LACKAWANNA Coal a Specialty.

JAMES BAYLIS & SON—HARE'S OIL CLOTHS, A SPECIALTY—459 & 461 NOTRE DAME ST

St Hilaire Jos., shoemaker, 667 St Bonaventure
St Jean Ludger, joiner, 216 Workman
St Jean Mrs. Adeline, wid F. X., r 321 Workman
ST JUDE'S CHURCH, rev. J. H. Dixon, minister, 224 and 226 Workman
St Louis Frs. X., laborer, r 690 Bonaventure
St Louis Mrs. Louis, r 690 St Bonaventure
St Onge Alphonse, junk dealer, r 193 Workman
St Onge Jos., mason, 263 Workman
St Onge Mrs. Rose, wid Jos., 157 Vinet
St Pierre Frs. Xavier, laborer, r 313 Workman
St Pierre Mrs. Estelle, wid Augustin, 269 Workman
Stewart Wm., grocer, 151 and 153 Delisle
Stoddart Peter, carter, 208 Delisle
Sullivan Cornelius, foreman, 77 Mill
Sym Hugh, carpenter, 1022 St Joseph
Tachereau Thomas, laborer, 264 Delisle
Tanguay Rémi, butcher, 1011 St Joseph, h 101 St Joseph
Thériault Cléophas, blacksmith, r 194 Delisle
THE WEST END DRESDEN POTTERY CO., limited, W. Livesley, superintendent and general manager, cor Albert and Vinet
Thibault Cléophas, shoemaker, 43 Vinet
Thibault Maximin, blacksmith, 73 Labonté
Thibault Mrs. Euphémie, wid Jean Bte., 101 Quesnel
Thibault Mrs. Jos., r 129 Labonté
Thivierge Cyrille, joiner, 219 Workman
Thomas James, furnace builder, 7 Dominion
Thorburn Mrs. Margery, wid John, grocery, 365 Workman
Thouin Jean Bte., nailer, 174 Workman
Tierney James, laborer, 721 Albert
Tierney John, machinist, 104 Quesnel
Toupin Adolphe, blacksmith, 262 Delisle
Toupin Arthur, finisher, 260 Delisle
Toupin Charles, blacksmith, 65 Napoléon, h 260 Delisle
Toupin Charles, shoemaker, 250 Delisle
Toupin Edouard, carter, 1060 St Joseph
Town Hall, corporation of St Cunégonde, 124 Labonté off 934 St Joseph
Tranquille Olivier, laborer, 325 Workman
Tremblay Mrs. Angélique, fruits, 1056 St Joseph
Trépanier Ovide, storeman, 147 Workman
Trimmell James, laborer, 165 Delisle
Trottier Benj., laborer, 203 Workman
Trottier J. Bte., blacksmith, 216 Workman
Trottier J. Bte., laborer, 946 St Joseph
Trudeau Nar., laborer, 697 Albert
Trudel A. E., agent Island Saw Mills, off 778 St Joseph, h 34 St Philippe, St Henry
Trudel François, machinist, 781 St Joseph
Trudel François, machinist, 131 Workman
Trudel George, painter, 152 Delisle
Trudel I., music teacher, 811 St Joseph
Trudel J. Bte., nailer, 707 Albert
Trudel Prosper, nailer, 108 Workman
Trudel Théophile, carter, 254 Workman
Turbayne David, wheelhouse dept., 73 Mill
Turcot Nicolas, mason, 1019 St Joseph
Turnbull George, laborer, 692 Albert
Turner Frederick, salesman, 227 Delisle
Turner James, machinist, 687 Albert
Vadnais Jos., nailer, 130 Workman
Vaillet Hubert, stevedore, 707 Albert
Vaillot Etienne, joiner, r 989 St Joseph
Valiquet Louis, schoolteacher, 178 Delisle
Vallaire Mrs. Elmire, wid Jérémie, r 305 Workman
Vallée Adolphus, laborer, 186 Workman
Vallée Auguste, joiner, 191 Workman
Vallée Jos., laborer, 157 Workman
Vallée Michel, grocer, 169 Workman
Vallée Octave, carpenter, 138 Workman
Valna Joseph, nailer, 130 Workman
Valna Octave, carter, 108 Workman
Valois Mrs. Eloise, wid Joseph, r 45 Dominion
Venne Jean, laborer, 291 Workman
Venne Louis, laborer, 735 St Bonaventure
Verdon Antoine, nailer, 686 St Bonaventure
Verdon Laurent, jun., nailer, r 646 St Bonaventure
Verdon Laurent, sen., laborer, r 646 St Bonaventure
Verdon Paul, jun., finisher, 733 St Bonaventure
Verdon Paul, sen., finisher, 733 St Bonaventure
Verdon Vincent, nailer, r 684 St Bonaventure
Veronneau J. Bte., laborer, 306 Workman
Vezeau Jules, carter, r 131 Labonté
Vézina Onésime, laborer, 331 Atwater av
Viau Frs., shoemaker, 1070 St Joseph
Viau Gédéon, shoemaker, 321 Workman
Viger Charles, finisher, r 286 Workman
Villemaire Michel, blacksmith, 625 Albert
Vincent J. Bte., engineer, 107 Labonté
Vincent Michel, laborer, Mill
Vinet François, laborer, r 77 Quesnel
Walker Alexander, engineer, 157 Delisle
Wall Pat., finisher, 161 Delisle
Walsh James, carpenter, 664 St Bonaventure
WARD J. K., proprietor Mona Saw mill, Napoleon road facing Lachine Canal, h Côte St Antoine
Warner Edward, joiner, r 989 St Joseph
Webster Wm., machinist, 23 William
Wedemann P., fitter, 991 St Joseph
Wells John, moulder, 5 Dominion
Wermenlinger Jules, finisher, r 100 Labonté
Williams Charles J., fitter G.T.R., 229 Delisle
Williams Chs. J., fitter, opp 214 Workman
Williams Henry, currier, 89 Quesnel
Williams Mrs. Hannah, wid John, 28 Vinet
Wilson George, marble polisher, 694 Albert
Wyles John, foreman, 743 St Joseph

GEORGE F. HARTT, 24 Victoria Square.

JAS. BAYLIS & SON—CARPET, OIL CLOTH & CURTAIN WAREH'SE—459 & 461 NOTRE DAME ST

TOWN OF ST. HENRY.

[Incorporated in 1876.]

An incorporated town, adjoining the city limits of Montreal, and formed by the amalgamation of the former village of Tannery West. The Town of St. Henry is situated in the seigniory of Montreal, county of Hochelaga, and district of Montreal. The Lachine canal passes on the south side, and signal stations of the Grand Trunk Railway are situated here at the junctions where the roads branch off east and west, and to Montreal and Lachine. The municipality of St. Henry is governed by a Mayor and Corporation, and a separate Fire and Police force is maintained. The town contains a new Roman Catholic college, church and presbytery, and several important industries, amongst others an extensive tannery, boot and shoe factories, brick yards, &c., &c. Building is being prosecuted briskly, and the town bids fair to rise into some importance. The town is now lighted by oil lamps. Distance from Bonaventure depot, 2½ miles; from Lachine, 6 miles. Population about 8,000.

BOUNDARIES.

From Atwater Avenue west to Toll Gate and Côte St Paul Road and from the Lachine Canal to Côte St Antoine.

CORPORATION.

Mayor—Narcisse Trudelle.

Councillors—Alexis Deseve, jun., Alphonse Charlebois, François Brouillette, J. Bte. Cazelais, François Daignault, Louis Senecal, Frédéric Lefebvre, Joseph Lupien.

Secretary—C. Aimé Dugas.—*Assistant Secretary*—L. Ledieu. Eusèbe Dupuis, road inspector. General monthly meetings of Council every first Wednesday of each month.

GUIDE TO STREETS.

Albert—From Atwater av west to Grand Trunk Rail way track

Atwater av—From Lachine canal north to Côte St Antoine

Bethune—Off 155 St Henry

Brodie—From 107 St Henry north to 1826 St Antoine

Bourget—From 53 St Ambroise north to 1190 St Joseph

Delisle—From 150 Atwater av west to Grand Trunk Railway track

Division—Off 1031 St Bonaventure

Hallowell—From 1171 St Joseph north to Railway track

Harrison—From 25 St Ambroise north to 1126 St Joseph

Langevin—From 217 Lemaire west to Bethune

Lemaire—From 48 St Henry north to St Antoine

Maria—From 91 St Emelie north to 1242 St Joseph

Metcalfe av—From 1297 St Joseph north to St Antoine

Regneau—From 36 Langevin north to 1121 St Antoine

Rose de Lima—From 33 St Ambroise to 1170 St Joseph

St Alphonse—From 134 St Henry south to Railway track

St Ambroise—From St John (facing Lachine canal) west to St Marguerite

St Antoine—From Atwater av west to Bethune

St Augustin—From 72 St Ambroise north to 1236 St Joseph

St Bonaventure—From Atwater av west to Metcalfe av

St Emelie—From 68 Atwater av west to Grand Trunk Railway track

St Ferdinand—From St Ambroise north to 42 St Henry

St Germain—From 125 St Henry north to St Antoine

St Henry—From Grand Trunk Railway crossing west to Tollgate

St John—From Lachine canal north to 1100 St Joseph

St Joseph—From Atwater av west to Grand Trunk Railway crossing

St Jean Baptiste—From 104 St Philippe west to 93 St Marguerite

St Marguerite—From Lachine canal north to 101 St Henry

St Paul—Off 251 St Henry

St Philippe—From Lachine canal north to 70 St Henry

St Philomène—From 95 St Philippe north to 86 St Marguerite

St Pierre—From 26 St Henry north to 1071 St Antoine

St Zoé—From Turgeon west to 22 St Ferdinand

Turgeon—From 69 St Ambroise north to 1226 St Joseph

Workman—From 138 Atwater av west to Grand Trunk Railway track

---

Académie de St. Henri, by the Christian brothers, brother Elphinien, director, St Henri n St Pierre

ACADEMIE DE ST HENRI, by the sisters Ste Anne, sister Marie Melanie, superioress, 65 St Pierre

ALLAN ROBERT, forwarder and wood merchant, office and wood yard 2 Atwater av., h 2 Atwater av

Allard Ths., joiner, 92 Rose de Lima

Asselin Jean, trader, 21 Ste Marguerite

Atkinson M.B., Rhind safety lamp, 31 Metcalfe av

Aubry Gervais, carter, 17 Bourget

Aubry Hermas, blacksmith, r 49 Bourget

Audon Ludger, laborer, 1098 St Antoine

Auger Etienne, trader, Atwater av

Aumet A., shoemaker, St Joseph n Bourget

Bachant Jos., milkman, 88 Turgeon

Badcock Thos., butcher, 173 St Philippe

Barbeau Antoine, jun., joiner, 75 Rose de Lima

LAMBERT'S Museum, Magic Lantern, Readings, &c., 301 Notre Dame Street.

For CARPETS, OIL CLOTHS or CURTAINS, visit JAS. BAYLIS & SON—459 & 461 NOTRE DAME ST

Barbeau Nar., carter, 68 St Pierre
BARNES C. W., wire worker, 1003 St Antoine
Barnes E. W., wire worker, 1003 St Antoine
Barnes Edward, wire worker, 1009 St Antoine
Barnes Stephen, wire worker 1009 St Antoine
Barrette Azarie, grocer, 1071 St Antoine
Barrette Joseph, roofer, 132 St Ferdinand
Barry Chas, real estate agent, 145 St Henry
Barry David, laborer, 21 Rose de Lima
Barry Mrs. Mary, wid David, 104 Rose de Lima
Barton J., telegraph operator, 34 St Philippe
Battle Miles, gardener, 172 St Henri
Beauchamp Jos., finisher, 44 Turgeon
Beauchamp Jules, bailiff and agent for Hochelaga Mutual Fire Insurance Co., 42 Langevin
Beauclair Jean Bte, laborer, 177 St Henri
Beaudin Hubert, laborer, 59 St Ambroise
Beaudin Tous., laborer, 67 St Emilie
Beaudoin Edmond, blacksmith, 66 Rose de Lima
Beaudoin Fabien, carpenter, 104 St Augustin
Beaulieu Gilbert, laborer, 236 Lemaire
Beaulieu Jos., laborer, 63 St Philippe
Beaupré Jos., joiner, 119 Atwater av
Beausoleil Ferdinand, engineer and finisher, 1166 St Joseph
Beausoleil Jos., laborer, 33 St Germain
Beauvais Alfred, laborer, 102 Lemaire
Beauvais C., carriagemaker, 118 St Augustin
Beauvais Gédéon, foreman, 151 St Philippe
Bédard Médard, jun., laborer, 76 St Emilie
Bédard Médard, sen., laborer, 95 Bourget
Bédard Nar., shoemaker, 92 Bourget
Bélanger Alphonse, laborer, 40 St Emilie
Bélanger Frs. Xavier, carter, 57 St Ambroise
Bélanger J. Bte., joiner, 39 Maria
Bélanger Paul, cooper, 70 Atwater av
Bélec Eusèbe, laborer, 98 St Pierre
Bélec Jérémie, laborer, 96 St Pierre
Bélisle Aug., laborer, r 249 Lemaire
Belisle Mrs., wid Jean Bte., 140 St Henri
Bellemare Nap., shoemaker, r 62 Turgeon
Bénard Jos., plasterer, 1146 St Joseph
Bénard Toussaint, contractor, 126 Atwater av
Benoit A., joiner, 28 Regneau
Benoit Alfred, of St Germain & Benoit, 160 St Philippe
Benoit Alex., currier, 59 Bourget
Benoit Homère, grocer, 1093 St Antoine
Benoit Ignace, mason, 245 Lemaire
Benoit Jos., carter, 75 St Augustin
Benoit Jos., grocer, 93 St Augustin
Benoit Jos., laborer, 47 St Augustin
BENOIT MOISE, grocer, wines, spirits and provisions, h 71 Rose de Lima
Benoit Napoléon, laborer, r 25 Rose de Lima
Benoit Olivier, milkman, 53 Maria
Benoit Olivier, silver plater, 110 St Augustin
Benoit X., butcher, 102 Turgeon
Benoit Xavier, carriagemaker, 1160 St Joseph
Benoit Xavier, carter, 141 St Marguerite
Benoit Zéphirin, chief of police, 1177 St Joseph
Bergeron Jos., laborer, 136 St Philippe
Bergeron Jos., laborer, 81 St Augustin
Bernard Alphonse, carter, 2 Agnes
Bernard Arthur, laborer, r 1083 St Bonaventure
Berthelet Hor., carpenter, 9 Turgeon
Bertrand Jos., r 40 Bourget
Bertrand Joseph, carter, 36 Turgeon
Bertrand Xavier, laborer, 1316 St Joseph
Béruette Pierre, stonecutter, 1316 St Joseph
Bésette Simon, laborer, 13 Maria
Bezeau Antoine, laborer, r 16 Turgeon
Bezeau Isidore, laborer, 36 Turgeon
Bezeau Olivier, laborer, 42 Turgeon
Bickerdike Nelson, butcher, 102 St Augustin
Bickerdike Robert, pork butcher, 1240 St Joseph
Bisaillon Bernard, joiner, r 233 Lemaire
Bisaillon Moïse, carpenter, opp 1091 St Antoine
Bisaillon Nicolas, laborer, opp 1091 St Antoine
Bissonnette Narcisse, blacksmith, 109 and 111 St Philippe
Bissonnette Victor, moulder, 108 St Philippe
Blain Célestin, carriagemaker, 189 Lemaire
Blain Henri, carpenter, r 44 Bourget
Blain Narcisse, carriagemaker, 27 Bourget
Blain Théophile, joiner, 9 Bourget
Blais Joseph, laborer, r 83 St John
Blais Philippe, ship carpenter, 70 Rose de Lima
Blanchard Pierre, blacksmith, 44 Turgeon
Blanchard Wilfrid, finisher, 78 St Emilie
Blanchet Jules, joiner, 218 St Henri
Bleau Gregoire, joiner, 37 St Ambroise
Bleau Jean Bte, carpenter, 83 Rose de Lima
Bleau Jean Bte, carpenter, 29 Turgeon
Boisvert Mrs. A., wid Frs. X., 117 St Marguerite
Boisvert Pierre, tanner, 90 Bourget
Bombardier Constant, grocer, 1076 St Joseph
Bonnin Bte., carter, 52 Rose de Lima
Borduas Frs. X., joiner, 73 St Augustin
Bouchard Louis, grocer, 134 St Henri
Boucher Etienne, carpenter, 13 Maria
Boucher Jos., barber, 93 St Henri
Boucher Louis, laborer, 16 St Alphonse
Boucher Lucien, blacksmith, 1120 St Joseph
Boucher Narcisse, carter, 40 Rose de Lima
Boudrias Gilbert, joiner, 246 Brodie
Boudrias Jos., gateman, 17 St Alphonse
Boudrias Jos., shoemaker, 228 Brodie
Boudrias Louis, joiner, 242 Brodie
Bougis Jos., mason, 245 Lemaire
Bougueney J. Bte., herb doctor, 140 Atwater av
Boulet Edmond, blacksmith, 1083 St Joseph
Boulet Pierre, boatman, 77 Rose de Lima
Bourbonnais Oct., captain grain elevator, 79 St John
Bourdeau Zéphirin, shoemaker, 31 St Philippe
Bourdon Alphonse, broommaker, 1158 St Joseph
Bourdon David, laborer, 51 Langevin
Bourdon Mrs. Elizabeth, wid Jos, 147 St Philippe
Bourdua Bruno, wheelwright, 20 Rose de Lima
Bourdua Félix, carpenter, 22 Rose de Lima
Bourelle Célestin, laborer, 30 Langevin
BOURGET REV. J.B., curé of St. Henry des Tanneries church.
Bouthillier Alexis, shoemaker, 79 Rose de Lima
Bower Alex., foreman, 88 Atwater av
Boyd Hugh, butcher, 162 St Henri
Boyd William, currier, r 59 St Ambroise
Boyer Louis, 85 Rose de Lima
Boyer Magloire, carter, 11 Maria
Boyer Medéric, painter, 1094 St Bonaventure
Boyne Mrs. A., wid Peter, 107 Turgeon
Bracher Thos., painter, 1182 St Joseph
Brady James, iron finisher, 64 Annie

LAMBERT'S Museum, Music and Amusements Daily, 301 Notre Dame Street.

JAS. BAYLIS & SON—CARPET, OIL CLOTH & CURTAIN WAREH'SE—459 & 461 NOTRE DAME ST

Brady John, laborer, 91 St Emilie
Brault Joachim, 51 Turgeon
Brégola Jos., joiner, 23 Bourget
Brisebois Aug., shoemaker, 110 St Ferdinand
Brisebois Isidore, carter, 21 Bourget
Brisebois Louis, jun., nailer, 80 St Philippe
Brisebois Louis, sen., 78 St Philippe
Brissault Olivier, shoemaker, 1094 St Antoine
Brissette Hyacinthe, carter, r 230 St Henri
Brissette Hyacinthe, joiner, 197 St Henri
Brissette Simon, joiner, 13 Maria
Brisson Joseph, engineer, 31 St Ambroise
Brodie Mrs. E., wid Hugh, 1113 St Bonaventure
Brodie Wm, wood dealer, 1336 St Joseph
Brossard Alphonse, carter, 68 Bourget
Brossard Etienne, carpenter, 72 St Marguerite
Brosseau Henri, tailor, 108 St Augustin
Brosseau Ludger, laborer, 81 St Augustin
Brouillet Cyrille, joiner, 5 Metcalfe av
Brouillet Frs., blacksmith, 1315 St Joseph, h 202 Lemaire
Brouillet Paul, blacksmith, 81 St Emilie
Brown Robert A., salesman, 1090 St Joseph
Bruneau Medéric, laborer, 76 St Emilie
Brunelle Octave, carpenter, 254 Brodie
Brunet A., laborer, r 39 Maria
Brunet Alex., joiner, 37 Turgeon
Brunet François, blacksmith, 212 Lemaire
Brunet Louis, carpenter, 62 Rose de Lima
Brunet Onésime, butcher, 105 Rose de Lima
Cabanas François, laborer, 81 Bourget
Cabriniac Jean Bte., joiner, 1097 St Antoine
Cadieux Adolphe, joiner, 41 Rose de Lima
Cadieux Charles, carpenter, St Joseph n Turgeon
Cahier Nar., carter, 51 St Ambroise
Camerlan Vital, laborer, 41 St Ambroise
Camiré Jos., excise officer, 30 St Augustin
Campbell John McD., contractor, 1224 St Joseph
Cantin Louis, carpenter, 112 St Philippe
Cardinal Olivier, laborer, 36 St Philippe
Cardwell George, engineer, 75 St Henri
Carifel Albert, shoemaker, 183 Lemaire
Carignan David, wood merchant, 52 Langevin
Caron Isaïe, laborer, 237 Brodie
Caron Joseph, shoemaker, 108 Bourget
Caron Louis, laborer, r 35 Maria
Caron Mrs. Virginie, wid J., 99 St Zoé
Carpentier Alp., confectioner, 78 St Augustin
Carrière Prosper, carter, 91 Bourget
Carroll Michael, gardener, n end St Alphonse
Carroll Mrs. Rose, wid Patrick, 153 St Henri
Cartier Jean Bte., boat captain, 61 Rose de Lima
Cartier Norbert, broommaker, 93 St Marguerite
Casavant Louis, carter, 89 St Philippe
Castonguay E., engineer, 63 Rose de Lima
Caty Hormisdas, joiner, 220 Lemaire
Caty Mrs. Aurélie, wid Alexis, 17 Langevin
Cavalier François, butcher, 54 St Henri
Cazelais Alp., grocer, 275 St Henri
Cazelais Frs. X., 306 St Henri
Cazelais J. Bte., grocer, 107 and 109 St Henri
Cazelette Mrs. Théotiste, wid Jos., 312 St Henri
Cazelais Samuel, laborer, 24 St Philomène
Châle Louis, engineer, 82 St Augustin
Chambers Arthur, reporter, 1362 St Joseph
Chambers E., principal of Prince Albert school 1362 St Joseph
Champagne J. Bte., laborer, 237 St Henri
Chantigny Jos., laborer, 22 Bourget
CHAPUT REV. REMI, curé St Henry des Tanneries Church
Chaput Léon, brickmaker, 267 St Henri
Charbonneau Emmanuel, joiner, 34 Turgeon
Charbonneau Ephrem., grocer, 217 Lemaire
Charbonneau J. Bte., laborer, 318 St Henri
Charbonneau Venance, laborer, 23 Bethune
Charbonneau Victor, carter, 78 Atwater av
Charest L. E., trader, 53 St Henri
Charette Alphonse, mason, 1100 St Antoine
Charette Louis, laborer, 25 St Alphonse
Charette Pierre, joiner, 18 Langevin
Charette Pierre, joiner, 1100 St Antoine
Charland Pierre, engineer, 190 St Philippe
Charland Samuel, laborer, r 234 St Henri
Charlebois Alphonse, contractor, 30 St Alphonse
Charlebois Bazile, wood and coal merchant, 1296 St Joseph
CHARLEBOIS ED., manager Eagle hotel, 186 St Henri
Charlebois Joseph, carpenter, 138 St Henri
Charon Dosithé, painter, 31 Turgeon
Charon Félix, shoemaker, 62 St Henri
Charon Narcisse, 57 St Henri
Charron Alex., grocer, 56 St Augustin
Charron Amable, carriagemaker, 1146 St Joseph
Charron Calixte, grocer, 155 St Henri
Charron Gédéon, carpenter, 35 St Ambroise
Charron Jos., laborer, 75 St Bourget
Chartrand A., shoemaker, 29 St Marguerite
Chartrand Cyrille, shoemaker, 122 St Henri
Chartrand Jos., shoemaker, 31 St Marguerite
Chartrand Mrs. Clothilde, wid Louis, 27 St Marguerite
Chatigny Jos., laborer, 41 St Ambroise
Chatigny Pierre, laborer, 9 Maria
Chaussé Mrs. D., wid J. Bte., 135 St Marguerite
Chicoine Oct., butcher, 150 St Henri
Chicoine Pierre, shoemaker, 46 St Henri
Chenier Benjamin, laborer, 354 St Henri
Chevron Louis, mason, 33 Rose de Lima
Chouinard Eugène, carpenter, 70 St Augustin
Christian Brothers' school, brother Elphinien, superior, St Henri n St Paul
Christmas Ths. J., hatter, 27 St Henri
Clairemont George, joiner, 45 St Augustin
Clairemont J. Bte., carpenter and joiner, 27 St Ambroise
Clelland Wm., patternmaker, 16 St Henri
Clément Henri, shoemaker, 72 Turgeon
Clément Mrs. Zoé, wid Henri, 39 St Emilie
Clément T., tanner, 51 St Augustin
Clément Pierre, confectionery, 121 St Henri
Clermont Hilaire, photographer, 1302 St Joseph
Cléroux Félix, bricklayer, 6 Régneau
Cléroux Jean Bte, laborer, r 231 Lemaire
Cléroux Pierre, laborer, 8 Régneau
COIND ST MARIUS, ice merchant, ice from St Pierre river, office and house 97 St John, Town of St Henry, City office, at Dr Leduc's, Chaboillez square
Colin Pierre, laborer, 234 Brodie
College of the Christian Brothers, Brother Elphinien, director, St Henri cor. St Pierre
Connor Timothy, section foreman, 23 Alphonse

GEORGE F. HARTT, WHOLESALE AND RETAIL

JAMES BAYLIS & SON keep on hand the best makes of BRUSSELS and TAPESTRY CARPETS

Commissioners Court, A. Desève, jun., clerk, off 1340 St Joseph
Constantineau Joseph, moulder, 55 Rose de Lima
Cook Wm. laborer, r 72 Turgeon
Corbeille Théodule, joiner, 44 Bourget
Côté Alexandre, 56 St Emilie
Côté George, plasterer, 5 St Marguerite
Côté Jules, carter, 105 St Zoé
Couillard E., joiner, r 49 Bourget
Couillard Louis, carpenter, 36 St Augustin
Courcelle Jos., laborer, 76 St Pierre
Courvoisier Jules, laborer, 127 St Philippe
Cousineau Célestin, laborer, 98 Bourget
Cousineau Frs., laborer, 354 St Henri
Cousineau J. B., shoemaker, St Ferdinand
Cousineau Pierre, laborer, 207 Lemaire
Couvrette captain Louis C., 92 St Marguerite
Couvrette Pierre, laborer, r 1092 St Antoine
Crevier Pierre, shoemaker, 1190 St Joseph
Crevier Louis, hotelkeeper, 1126 St Joseph, h 111 Harrison
Crochetière Edouard, nailer, 194 Lemaire
Crochetière Joseph, cooper, 126 St Ferdinand
Cusack M., carriagemaker, 1019 St Antoine
Cyr Adolphe, carpenter, 22 Langevin
Cyr Pierre, shoemaker, 128 St Philippe
Dabin Edouard, carpenter, 49 St Henri
Dabin Miss Clorinte, milliner, 47 St Henri
Dagenais Alfred, plasterer, 96 St Pierre
Dagenais Ferd., nailer, 68 Atwater av
Dagenais J. Bte., laborer, 65 St Marguerite
Dagenais Philéas, nailer, 65 St Marguerite
Daignault Frs. Xavier, grocer, 25 Bourget
Damoray Victor, laborer, 7 St Ferdinand
Dandurand Gédéon, shoemaker, 188 St Philippe
Dandurand Roger, hotel-keeper, 31 St Henri
Danis Etienne, carpenter, 74 Atwater av
D'Aoust Barthelémi, carpenter, 65 St Philippe
Daoust Frs. X., laborer, 68 Atwater av
Daoust Olivier, carter, 84 St Pierre
D'Aoust Treffié, carter, 260 Lemaire
David Auguste, finisher, 97 St Augustin
David Etienne, laborer, 80 St Pierre
David Toussaint, laborer, 99 St Augustin
Davidson James, gardener, St. Alphonse
Davis John, storeman, 725 Albert
Day Daniel, gardener, n tollgate
Décarie Gervais, farmer, 223 St Henri
Décarie Gilbert, carpenter, 1085 St Joseph
Décarie J. Bte., joiner, 1083 St Joseph
Decarie Jean, carter, 85 St Henri
Décarie Jérémie, carter, 85 St John
Décarie Olivier, grocer, 156 St Henri
Décarie Pierre, carter, 13 Bethune
Decelle Louis, carter, Bourget
Décoteau Alf., bricklayer, 150 Atwater av
Deguire Antoine, carter, 64 Bourget
Delinelle Dolphus, carter, 1106 St Bonaventure
Delisle A. P., blacksmith, 1307 St Joseph
Demers Auguste, laborer, 32 St Marguerite
Delohvert Aimé, mason, 76 St Augustin
Demers Jean Bte., iron roller, 145 St Philippe
Demers J. Bte., jun., nailer, 18 St Philippe
Demers Jean Bte., sen., nailer, 18 St Philippe
Demers Moïse, laborer, St Joseph n Bourget
Demers Mrs Elise, wid G., 1249 St Joseph
Denaud Joseph, laborer, 15 St Alphonse
Dennis William, clerk, 1184 St Joseph
Dépocas Louis, groceries, wines, liquors, &c., 64 St Augustin
Derepentigny Miss Fanny, 39 Rose de Lima
Derepentigny Miss Damerice, 39 Rose de Lima
Desautels Moïse, grocer, 55 and 57 Turgeon
Desautels William, carpenter, 234 Brodie
Deschambault Joseph, carter, 126 Atwater av
Deschambault Nicolas, carter, 168 St Henri
Deschambault Olivier, laborer, 265 St Henri
DESCHAMPS JOS. H., hotelkeeper, 287 and 289 St Henri
Deschamps Jos. H., blacksmith and carriage maker, 250 Brodie
DESÈVE ALEX., sen., advocate, 293 St Henri
DESÈVE ALEX., jun., clerk to commissioners court, and real estate agent, 1340 St Joseph, h 364 St Henri
Desève Adolphe, bailiff, collector and agent, 903 Delisle
Desève Elie, jun., brickmaker, 267 St Henri
Desève Elie, sen., brickmaker, 358 St Henri
DESÈVE F. X., 364 St Henri
Desève Frs. Xavier, bricklayer, 354 St Henri
Desjardins Adolphe, laborer, 22 St Philomène
Desjardins Anselme, clerk, 22 St Marguerite
Desjardins Casimir, shoemaker, 85 St Pierre
Desjardins Chs., laborer, 48 Turgeon
Desjardins Damase, joiner, 26 St Marguerite
Desjardins Evariste, carpenter, r 230 St Henri
Desjardins F. X., copyist, 11 Metcalfe av
Desjardins Geo., joiner, r 26 St Marguerite
Desjardins Jos., grocer, 82 St Pierre
Desjardins Louis, carpenter, 243 Lemaire
Desjardins Ovide, laborer, r 100 Bourget
Desjardins Pierre, carriagemaker, 85 St Pierre
Deslauriers Dosithée, bricklayer, 14 Rose de Lima
Deslauriers Pierre, laborer, 90 Bourget
Desmarais O., photographer, 1289 St Joseph, h 18 St Lawrence, Montreal
Desnoyers Eustache, joiner, r 84 Atwater av
Desnoyers Louis, laborer, r 67 Turgeon
Desnoyers Marcellin, laborer, 45 St Emilie
Desormiers Joseph, shoemaker, 128 St Henri
Désormiers Mrs Geneviève, wid Abraham, 178 St Henri
Désormeaux Jacques, gardener, 240 Brodie
Desroches Louis, brakeman, r 105 St Philippe
Desroches Pierre, laborer, 128 St Philippe
Desrosiers Louis, marble polisher, 82 Rose de Lima
Desrosiers Eusèbe, blacksmith, 187 Lemaire
De Varennes Amable, undertaker, 1299 St Joseph
Dinelle Wm., carter, Atwater av
Dion Damase, carpenter, 128 St Ferdinand
Dion Olivier, carpenter, 142 St Marguerite
Dionne Pierre, blacksmith, 39 St Philippe
Dockum Geo. B., nailer, 99 Harrison
Doherty Mrs. Clara, wid Job, 155 St Philippe
Dominion Government Immigration station, J. J. Daley, agent, St Henri
Donahue James, foreman, 89 Bourget
Donaldson Wm., trader, 166 St Marguerite
Donais Mrs. Emilie, wid Philéas, 25 Bourget
Donnelly Henry, boilermaker, 89 Turgeon

COAL MERCHANT, Office 24 Victoria Square.

JAS. BAYLIS & SON—CARPET, OIL CLOTH & CURTAIN WAREH'SE—459 & 461 NOTRE DAME ST

Donnelly William, boilmaker, 95 Turgeon
Doré J. Bte., carter, 108 Turgeon
Doré Louis, millwright, 19 Bourget
Dorris Pierre, carter, 59 Bourget
Dubé Alexandre, moulder, 78 St Augustin
Dubé Alphonse, conductor city express, 31 St Germain
Dubé Théodore, carpenter, r 36 Bourget
Dubé Théodore, laborer, 87 St Augustin
Dubien Elie, laborer, r 156 St Ferdinand
Dubois Abraham, carter, 75 Rose de Lima
Dubuc Louis, laborer, 16 Bethune
Ducharme Frs., laborer, 55 St Ambroise
Ducharme Louis, shoe store, 112 St Henri
Duchêne Israël, laborer, 62 Rose de Lima
Duclos Alfred, grocer, 367 Workman cor Atwater av
Duclos Michel, carpenter, 101 Harrison
Duclos Philippe, joiner, 66 St Philippe
Duclos Tous., laborer, 59 St Marguerite
Duclos William, carpenter and joiner, 176 Atwater av
Duff R., laborer, 87 Bourget
Duffin Robert, joiner, 68 Annie
Duffy Mrs. Jane, wid Christopher, 55 Bethune
Dufort Raymond, laborer, 44 Bourget
Dufresne Pierre, clerk, 1230 St Joseph
DUGAS ADOLPHE, M.D., chemist and druggist, 1295 St Joseph
Dugas C. Aimé, advocate, 1295 St Joseph
Dugas Joseph, laborer, 40 St Augustin
Dulain Antoine, laborer, 97 St Zoé
Dumouchel Cyprien, Empire hotel, 191 St Henri
DUMAS FRANCOIS X., hotelkeeper, 42 St Henri
Dumoulin Hormisdas, carter, 15 Agnes
Dunberry John, carter, 18 Bourget
Dupras Louis, laborer, 1102 St Antoine
Dupuis Charles, laborer, 17 St Philippe
Dupuis Eusèbe, carpenter, 47 Bourget
Dupuis Ignace, carter, 55 St Augustin
Dupuis Jos., laborer, 59 Bourget
Dupuis Magloire, jun., carter, r 33 St Ambroise
Dupuis Magloire, sen., carter, 1 Rose de Lima
Dupuis Médéric, carpenter, 49 Bourget
Dupuis Noël, carter, 47 St Emilie
Dupuis Timothé, laborer, 67 Bourget
Duquet Louis, switchman, G.T.R., 100 St Zoé
Duquet Nap., shoemaker, 55 St Henri
Duquet Narcisse, shoemaker, 106 St Ferdinand
Durocher Alphonse, shoemaker, 11 Bourget
Dussault Jos., mason, r 28 Bourget
Dussault Napoléon, shoemaker, r 158 St Ferdinand
Ecole des Beaux Arts dépendant de la Chambre des Arts et Manufactures, Léon Ledieu, professeur
Écroyd Thomas, tanner, 1015 St Antoine
Egan J., train despatcher G.T.R.
Egan John, telegraph operator, 1332 St Joseph
Elliott John, engineer, 93 Bourget
Emond Isidore, butcher, 1142 St Joseph
Enwright John, policeman, 19 St Philippe
Ethier Ant., butcher, 188 Lemaire
Ethier J. Bte., 76 St Emilie
Ethier Mrs. Justine, wid Cyrille, 83 Bourget
Euard John, agent, 1124 St Joseph
Evans Philip D., civil engineer, 124 St Augustin
Fabien Cléophas, carpenter, 226 Brodie
Facette Olivier, laborer, 67 Turgeon
Faille Edmond, laborer, r 80 Bourget
Faille Esmer, laborer, r 74 Turgeon
Falardeau Amable, carpenter, r 39 Rose de Lima
Falardeau Chs., sen., grocer, 28 St Henri
Farron Léon, laborer, 74 St Pierre
FAURE F. & RAINVILLE, notaries, house and land agents, postmasters, and agents for the North British and Mercantile Fire and Life Insurance Co., Imperial Fire Insurance Co., and the Stadacona Fire Insurance Co., 1297 St Joseph
FAURE FERDINAND, notary, 1288 St Joseph
Fauteux Emery, grocer, 59 Turgeon, h 79 Bourget
Fauteux Mrs. J. Bte., 43 St Emilie
Fauteux Jos., carpenter, r 82 Turgeon
Fay John, currier, r 48 Turgeon
Felton Louis, tailor, 51 St Henri
Fichaud Adolphe, butcher, 81 St Henri
Fichaud Ferd., grocer, 90 St Henri
Fichaud Tous., carter, 90 St Pierre
Fichaud Tous., sen., carter, 83 St Henri
Field James, patternmaker, 100 St Henri
Filiatrault Prime, brakeman, 162 St Marguerite
Filion Pierre, of Filion & Lacroix, 66 Bourget
Filion & Lacroix, blacksmiths, 1128 St Joseph
FIRE AND POLICE STATION, Z. Benoit, chief, 1179 St Joseph
Fitzgerald James, laborer, 24 St Alphonse
Fitzgerald Mrs. Mary, wid Michael, r 73 Turgeon
Fleurie Cyrille, laborer, 1318 St Joseph
Foisy Mrs. Constance, wid Joseph, 67 St Emilie
FORGET JOS. H., grocer, 1271 St Joseph
Forgue Vital, laborer, 112 Atwater av
Forté N., grocer, 16 Bourget
Forté Roch, medical student, 11 Rose de Lima
Forté Sylvestre, 11 Rose de Lima
Foster James, laborer, 55 St Ambroise
Fotser Mrs. Olive, wid Antoine, 86 Atwater av
Fox James, gardener, end of Bethune
Francœur Elie, tanner, 94 St Pierre
Francœur Mrs. Lucie, wid John, 30 St Ferdinand
Francœur Pierre, laborer, 247 Brodie
Franklin Mrs. Bridget, wid L., bdg hse, 1078 St Joseph
Frappier Ant., laborer, 20 St Philippe
Frédette Alfred, laborer, r 76 Turgeon
Frédette David, carter, 73 St Augustin
Frédette Isaïe, laborer, r 67 Turgeon
Fredette Mat., 42 St Philippe
Freeman Norman, clerk, 14 St Marguerite
Frigon Benjamin, bricklayer, 42 St Marguerite
Frost John, iron worker, 73 Turgeon
Gagné Louis, trader, 232 St Henri
Gagné Mrs. J. Bte., 31 Rose de Lima
Gagnier Geo., laborer, r 25 Rose de Lima
Gagnier Mrs. Eléonore, wid Pierre, 75 Turgeon
Gagnon captain Jos., 153 St Marguerite
Gagnon Olivier, blacksmith, 7 Metcalfe av.
Gamache Narcisse, carter, 35 Bourget
Gareau Ant., carpenter, r 79 St John
Garceau Frs. X., cooper, 151 St Marguerite
Gariépy David, blacksmith, 49 Turgeon
Gariépy Félix, joiner, 8 St Philomène

LAMBERT'S Museum, Magic Lantern, Reading, &c., 301 Notre Dame Street.

JAMES BAYLIS & SON keep constantly on hand a Large Stock of Curtain Materials and Cornices

Gariépy Télesphore, machinist, 1309 St Joseph
Garrant Godfroi, carter, St Joseph n Bourget
Gatien Jos., shoemaker, 74 St Augustin
Gauthier David, laborer, 27 St Germain
Gauthier Jos., cabinetmaker, 74 Atwater av
Gauthier Léon, mason, 85 St John
Gauthier Narcisse, carter, 14 Bourget
Gauthier Oct., currier, 21 St Philippe
Gauvreau Frs., shoemaker, 125 St Henri
Gendron Jos , laborer, 46 Bourget
Gendron Michel, laborer, r 40 Rose de Lima
Germain Moïse, laborer, 35 St Augustin
Gérard Louis J. M., cutler, umbrella and parasol repairer, 114 St Henry
Gervais F. X., tobacconist, 1116 St Joseph
Gervais Alexis, 236 Brodie
Giasson Mrs. A., wid A., Workman n Atwater av
Gibeau Frs., bricklayer, 36 Langevin
Gibeau Jos., laborer, r 7 St Ferdinand
Gigneault Honoré, carpenter, 16 Régneau
Giguère André B., speculator, St Joseph cor. Atwater av
Giguère Cléophas, driver, 13 Bourget
Gingue Mrs. R., wid Edouard, r 29 Maria
Ginuit John, laborer, r 61 St Ambroise
Girard Geo. A., toll gate keeper, 381 St Henri
Girard Jos., carpenter, 26 St Augustin
Girard Jos., jun., iron finisher, 55 St Philippe
Girard Joseph, sen., laborer, 55 St Philippe
Girouard Jean Bte., laborer, 13 St Ferdinand
Giroux Hubert, carter, 33 St Augustin
Giroux Jean Bte., laborer, 83 Rose de Lima
Givogue Jean Bte., laborer, 90 St Pierre
Glatz Melchior, trader, 45 St Philippe
Godin André, painter, 29 Rose de Lima
Godin Isidore, painter, 48 Rose de Lima
Godin Moïse, moulder, 65 St Emilie
GOHIER BENJAMIN, general blacksmithing, horse shoeing and wheelwright, Bourget 112, h 114 Bourget
Gosselin Isidore, mason, 24 Bourget
Gosselin Stephen, tanner, 11 Turgeon
Gougeon Ed., clerk, 221 St Henri
Gougeon Félix, groceries, wines, liquors and provisions, 345 St Henri
Gougeon Frs., carter, 97 Harrison
Gougeon Louis, laborer, 86 St Pierre
Gougeon Nar., blacksmith, 68 St Marguerite
Gougeon Xavier, laborer, 208 Lemaire
Gouin Henri, laborer, 42 St Germain
Goulette Benjamin, bricklayer, 360 St Henri
Goulette Télesphore, conductor, G.T.R., 108 St Marguerite
Gourre Joseph, r 95 Brodie
Gourre Théophile, carpenter, 95 St Henri
Goyer A., moulder, 30 St Marguerite
Goyer J. Bte., laborer, 41 St Ambroise
Goyer J. Bte., moulder, 28 St Marguerite
Goyer Pierre, baker, 342 St Henri
Goyer Pierre, moulder, 22 St Ferdinand
Goyer Rémi, laborer, 24 St Ferdinand
Goyette Adolphe, brakeman, 139 St Marguerite
Goyette Bénoni, brakeman, 121 St Marguerite
Goyette George, fruit store, 63 Rose de Lima
Goyette Louis, jun., blacksmith, 75 Rose de Lima
Goyette Louis, 75 Rose de Lima
Grandchamp Léon, policeman, 1317 St Joseph
Grand Trunk Telegraph office, J. J. Barton operator, St Ferdinand
Gratton Antoine, laborer, 1216 St Joseph
Gratton Emmanuel, shoemaker, 362 St Henri
GRATON REV. JOSEPH, parish priest, St Henry des Tanneries church, Town of St Henry
Gravel Jérémie, engineer, 47 St Philippe
Gravel Jos., carter, 40 Bourget
Gravel Jos., carter, 14 St Ferdinand
Gravel Philéas, furrier, 94 Rose de Lima
Gref Calixte, laborer, 63 Turgeon
Grégoire Charles, laborer, 70 St Marguerite
Gregory Wm., clerk G.T.R., 35 Metcalfe av
Grenier J. Bte., laborer, 54 Rose de Lima
Grenier Louis, laborer, 35 Rose de Lima
Grenier Pierre, jun., turner, 26 Bourget
Groulx François, gardener, r 20 Bethune
Groulx Victor, nailer, 37 St Philippe
Guay Césaire, currier, 91 St Augustin
Guay Jean Bte., laborer, 93 St Ferdinand
Guay Jean Bte, tanner, r 160 St Ferdinand
Guerin Simon, laborer, 37 Maria
Guimond Louis, jun , joiner, 52 Rose de Lima
Gunwood John, laborer, r 61 St Ambroise
Hamelin Edouard, blacksmith, 15 Bourget
Hamelin Jos., millwright, 20 Bourget
Hamilton Thomas, laborer, r 35 St Ambroise
Hanley Patrick, laborer, r 61 St Ambroise
Hanna Samuel, carter, 313 St Henri
Hardisty Geo. W., trader, 193 Lemaire
Hardy Jos., fireman, 1079 St Joseph, h 110 Rose de Lima
Harnois François, trackman, 117 St Philippe
Harnois Jos., laborer, 105 St Philippe
Harnois Nap., shoemaker, r 1094 St Antoine
Harrison Robert, 145 St Ferdinand
Hayward W. E., com traveller, 183 St Philippe
Heavey Joseph, shoemaker, 121 St Ferdinand
Hébert Abraham, carter, 20 Bourget
Hébert André, currier, 63 St Augustin
Hébert Arthur, clerk G.T.R.
Hébert Chs., painter, 18 Rose de Lima
Hébert Jean Bte., barge captain, r 57 St Ambroise
Hébert Jos., conductor G.T.R., 179 St Philippe
Hébert Paul, r 57 St Ambroise
Hébert Toussaint, carter, 49 Ambroise
Heney John, carpenter, 98 Turgeon
Heney John, plasterer, 47 Agnes
Henrichon Moïse, feed store, 1338 St Joseph
Higgins Wm., laborer, 33 St Ambroise
Higgs James A., storekeeper Montreal Rolling Mills Co., 92 Atwater av
Hill Mrs. Catherine, wid W., r 137 St Ferdinand
Hill Wm., bookkeeper, 137 St Ferdinand
Hogue Bernabé, laborer, 53 St Ambroise
Hogue Evangéliste, 53 St Ambroise
Hogue Pierre, carpenter, 56 St Augustin
Hotte Regis, grocer, 48, 50 and 52 St Augustin
Hotte Simon, joiner, 110 Bourget
Humphrey C. A., head master Royal Artillery school, Montreal, 33 Metcalfe av
Hurtubise Jean Bte, 54 St Marguerite
HURTUBISE DR. EUSTACHE, 1298 St Joseph
Hurtubise Mrs. Marguerite, wid Alphonse, 176 St Henri

LAMBERT'S Museum, open from 10 A.M. to 10 P.M., 301 Notre Dame Street.

JAS. BAYLIS & SON—CARPET, OIL CLOTH & CURTAIN WAREH'SE—459 & 461 NOTRE DAME ST

Hurtubise Raphaël, milkman, 120 St Philippe
Hyer Louis, jun., shoemaker, 327 St Henri
Imbeau dit Mantha G., trader, 1310 St Joseph
Irvine Charles, gardener, 60 Annie
Jackson Peter, carter, 38 St Marguerite
Jacob Joseph, carpenter, 1092 St Bonaventure
Jee Owen, burnisher, 1007 St Antoine
Joannette Cyprien, tanner, 38 Turgeon
Johnston Ths., boatman, 106 Turgeon
Jourdain J. Bte., carpenter, 16 St Marguerite
Julian Patrick, trader, 1017 St Antoine
Kirkman John, bookkeeper, 85 St Emilie
Labadie Ed., foreman, 13 Turgeon
Labelle A., dry goods, 1236 St Joseph
Labelle Ant., laborer, 298 St Henri
Labelle Charles, advocate, 188 St Henri
Labelle Eloi, cabinetmaker, 1161 St Antoine
Labelle Miss Adeline, dressmaker, 50 St Henri
Laberge J. Bte., laborer, 225 Lemaire
LABERGE JOSEPH F., wood dealer, 1235 St Joseph, h 1247 St Joseph
Labonté Frs. X., laborer, 68 Rose de Lima
Labonté William, carter, 107 St Philippe
Labrèche Alph., nail maker, 86 St Marguerite
Labrèche Alphée, painter, r 60 Turgeon
Labrèche Dugas, grocer, 1095 St Antoine
Labrèche J. Bte., nailer, r 121 St Marguerite
Labrèche Louis, butcher, 119 St Philippe
Labrèche Louis, nailer, 60 St Marguerite
Labrosse Louis, laborer, 112 St Ferdinand
Labrosse Onésime, carpenter, 112 St Ferdinand
Lachaine Louis, laborer, r 234 Lemaire
Lachaine Zotique, carter, 234 Lemaire
Lachance Charles, joiner, 126 Atwater av
Lachance Olivier, shoemaker, r 86 Atwater av
Lachapelle Alex., mason, r 79 Bourget
Lachapelle Alexandre, tinsmith, r 37 St Ambroise
Lachapelle Chs., carter, 95 St Augustin
Lachapelle Norbert, laborer, 218 Lemaire
Lachapelle Séverin, M.D., 1294 St Joseph
Lacoste Alexis, laborer, St Joseph n Bourget
Lacoste Auguste, of Lacoste & Frère, 38 St Augustin
Lacoste Etienne, grocery, 67 St Augustin
Lacoste Louis, trader, 74 Bourget
Lacoste Mrs. Adélaide, wid Nicolas, 28 St Philippe
Lacourse Chs., laborer, 116 St Philippe
LADIES OF ST ANNE, Sister Marie Joseph Herman, superioress, St Pierre
Laflamme A., trunk merchant, 158 St Philippe
Laflamme J. Bte., 157 St Philippe
Laflamme Ovila, baker, 83 St Augustin
Lafleur Charles, boot and shoe factory, 45 Maria
Lafleur Clément, shoemaker, 45 Maria
Lafleur Moïse, shoemaker, 32 St Philippe
Lafleur Nicholas, shoemaker, r 31 St Philippe
Lafontaine Celestin, laborer, 39 St Marguerite
Laforest G., clerk G.T.R., 160 St Marguerite
Lafortune Médard, laborer, 1121 St Antoine
Lafortune Pierre, engineer, 1197 St Joseph
Lafortune Médard, carpenter, 43 Bourget
Lafrance Jos., butcher, 118 Atwater av
Lafrance Sévère, laborer, end of Bethune
Lafrenière Félix, shoemaker, 177 St Henri
Lafrenière Stanislas, shoemaker, 177 St Henri
Lagacé Fabien, tailor, 171 St Henri
Lagacé Maxime, laborer, 122 St Marguerite
Lahaie Onésime, carter, 12 Bethune
Lahaie Venance, carter, 27 Bethune
Lajeunesse Frs., sen., 27 Turgeon
Lajoie Damase, saddler, 45 St Philippe
Lajoie Dolphus, shoemaker, 79 St Emilie
Lajoie Léon, shoemaker, 83 St Emilie
Lajoie Olivier, tanner, 83 St Pierre
Lalonde Antoine, laborer, 61 St Ambroise
Lalonde Bélami, boatman, r 39 Maria
Lalonde Frs. X., laborer, 63 St Ambroise
Lalonde Gilbert, mason, 30 Bourget
Lalonde Jos., carter, 1096 St Bonaventure
Lalonde Moïse, spade polisher, r 34 St Augustin
Lalonde Mrs. Philomène, wid Ant., 343 St Henri
Lamarche Léandre, carter, 108 St Zoé
Lamb Nathaniel G., clerk G.T.R., 60 Annie
Lambert Désiré, blacksmith, 83 John
Lamirande Mrs. Ann, wid J. Bte., Atwater av n Workman
Lamontagne Paul, joiner, 84 St Pierre
Lanctot Eximer, laborer, 154 St Henri
LANCTOT JOSEPH, M.D., physician and surgeon, 1263 St Joseph
Landerman Placide, laborer, r 238 Brodie
Landreville Stanislas, grocer, 104 St Philippe
Landrie Eusèbe, carter, 43 Maria
Langevin Auguste, clerk, 28 Bourget
Langevin Mrs. A., dressmaker, 28 Bourget
Langlois Mrs. D., wid H. B., grocer, 40 St Marguerite
Lapanne Télesphore, tanner, 17 Turgeon
Laparée Ed., blacksmith, 233 St Henri
Lapierre Jean Bte., butcher, 194 St Philippe
Laplante Antoine, laborer, 40 St Philippe
Laplante Frs. X., tanner, 30 St Philippe
Lapointe Etienne, engineer, 119 Atwater av
Lapointe Jos., butcher, 1168 St Joseph
Lapointe Jos., laborer, 37 St Marguerite
Lapointe Ludger, 16 St Philomène
Lapointe Michel, carpenter, 30 Rose de Lima
Lapointe Mrs. A., wid Maxime, 25 St Marguerite
Lapointe Napoléon, blacksmith, 43 St Augustin
Lapointe Olivier, laborer, 13 Rose de Lima
Larente Pierre, proprietor Eagle Hotel, 184 St Henri
Larivée Etienne, waterman, 101 St Zoé
Larivée Félix, laborer, r 35 Maria
Larivée Nap., finisher, 102 St Zoé
Larivière Jos., tanner, 59 Maria
Larocque Louis, printer, 41 St Ambroise
Larose Adolphe, blacksmith, 182 St Henri
Larose Edouard, blacksmith, 182 St Henri
Larose Emile, printer, 182 St Henri
Larouelle Isidore, leather cutter, 1232 St Joseph
Latour Xavier, carter, 72 St Augustin
Latraverse Pierre, laborer, r 26 St Marguerite
Lauriault Alexis, 44 St Augustin
Lauriault Zotique, shoemaker, 46 St Augustin
Laurin Félix, tanner, 36 Turgeon
Lauzon Moïse, laborer, 40 Langevin
Laviolette Frs. X., carter, 97 Bourget
Lavoie Samuel, currier, 78 St Pierre
Lavoie Toussaint, laborer, 108 St Augustin
Lawson Andrew, laborer, 136 St Marguerite
Lebeau Alexis, laborer, 1146 St Joseph

GEO. F. HARTT, Agent for the Delaware and Hudson Canal Co.'s

JAMES BAYLIS & SON—HARE'S OIL CLOTHS, A SPECIALTY—459 & 461 NOTRE DAME ST

Lebeau Louis, engineer, 45 St Ambroise
Lebeau Pascal, painter, 62 Rose de Lima
Leblanc Achille, asst secretary Artisans Mutual Building Society, 2 St Henri
Leblanc David, 311 St Henri
Leblanc Frs. X., shoemaker, r 37 Maria
Leblanc Jean Bte., notary, 111 St Henri
Leblanc Pierre, roofer, 23 Turgeon
Lebœuf Etienne, captain barge, 46 Bourget
Leclair Adolphe, shoemaker, 35 St Emilie
Leclair Jos., laborer, 59 Rose de Lima
Leclaire Edouard, laborer, 1092 St Antoine
Leclaire J. Bte., laborer, 69 St Philippe
Leclaire J. Bte., carter, 49 St Marguerite
Leclaire Jos., safemaker, 1311 St Joseph
Leclaire Jos., fireman, 119 St Ferdinand
Leclaire Moïse, laborer, 201 St Philippe
Leclaire Philéas, carpenter, 89 Brodie
Lecompte Auguste, laborer, 158 St Ferdinand
Lecours Ant., carter, 219 Lemaire
Lecours Timothé, clerk, 221 Lemaire
Ledieu Léon, assistant secretary of municipality and professor of school of fine arts, 1362 St Joseph
Leduc Alp., clerk, 150 St Henri
Leduc Ant., laborer, 115 St Augustin
Leduc Frs. X., bucket maker, 178 St Marguerite
Leduc Jean Bte., 207 St Henri
Leduc Léon, laborer, 130 St Marguerite
Leduc Léon, boatman, 239 St Henri
Leduc Paul, carter, 230 Brodie
Leduc Miss Delphine, fruits, 61 St Philippe
Leduc Mrs. A., wid Louis, 179 St Henri
Leduc Napoléon, axemaker, 63 St Philippe
Lee Chs. H., engineer, 103 Bourget
Lefebvre Alphonse, blacksmith, 13 Agnes
Lefebvre David, painter, 1094 St Bonaventure
Lefebvre Ed., joiner, 114 Rose de Lima
Lefebvre Frederick, advocate, 161 St Henri
Lefebvre Germain, letter carrier, 317 St Henri
Lefebvre Germain, shoemaker, 317 St Henri
Lefebvre Jean Bte., clerk, 269 St Henri
Lefebvre Jean Bte., laborerr, 49 Bourget
Lefebvre Joachim, laborer, r Turgeon
Légaré J. Bte., iron finisher, 202 Lemaire
Legault Jos., laborer, 11 Agnes
Legault Onésime, laborer, 12 St Philippe
Leggatt Somerville, laborer, r 48 Turgeon
Legros George, laborer, 63 St Ambroise
Lemaire Joseph, carter, 12 St Emilie
Lemay Mrs. Emilie, wid S., 41 St Marguerite
Lemieux Noël, laborer, 67 Bourget
Lemieux Ol., laborer, 46 Turgeon
Lemieux Pierre, broommaker, 41 St Augustin
Lemoine Joseph, grocer, 70 St Henri
Lenoir Gédéon, butcher, 194 St Philippe
LENOIR JOSEPH, M.D., physician and surgeon 324 St. Marie
Lenoir Théodore, painter and decorator, 134 St Philippe
Lenoir Toussaint, trader, 363 St Henri
Léonard Cyrille, blacksmith, 150 St Philippe
Lepage Gilbert, painter, 236 Brodie
Lepage Isidore, painter, 22 Langevin
Lepage Mrs. Isabel, wid Joseph, 9 Maria
Leroux Mrs. Eliza, wid Chs., 20 St Marguerite
Leroy Ambroise, joiner, 229 Lemaire
Léveillé Félix, shoemaker, 160 St Ferdinand
Leveillé Louis, shoemaker, 256 Brodie
Limer Jos., butcher, 1222 St Joseph
Limoges Mrs. Rosalie, wid Pierre, St Joseph n Bourget
Loiselle Joachim, carpenter, 38 Rose de Lima
Loiselle Joseph, grocer, 56 and 58 Bourget
Loiselle Philippe, carpenter, 14 Regneau
Longtin Jos., storeman, 15 Bourget
Lortie Louis, shoemaker, 53 St Augustin
Loucks Thaddeus S., telegraph operator, 181 St Philippe
Lovett Michael, tanner, 58 Turgeon
LUPIEN JOSEPH, grocery, liquors and provisions, cor St Joseph and Rose de Lima, h 1172 St Joseph
Lussier Alfred, carver, 29 St Ambroise
Lussier Joseph, joiner, 20 Rose de Lima
Lussier Mrs. Emma, tailoress, 94 Turgeon
Lussier Mrs. Marguerite, wid Benj., 31 Rose de Lima
Lynch Mrs. Bridget, wid Dennis, 185 St Philippe
Mackinnon John, & Co., biscuit manufacturers, 102 St John cor St Joseph
McCandless Jos., caulker, 31 Turgeon
McCandless Wm., laborer, 123 St Ferdinand
McCaughey Mrs. Isabella, wid James, grocery, 71 and 73 St Henri
McCleary Robert, currier, 30 Bethune
McCormick Mrs. Annie, wid Felix, 107 Turgeon
McDonald Allen, stonemason, 77 Turgeon
McDonald Donald C., laborer, 58 St Philippe
McDonald F. L., contractor, 171 St Philippe
McDonald Sam., saloon, 84 St Henri
McDonald Wm., engineer, 147 St Ferdinand
McEwen Andrew, switchman, 175 St Philippe
McFee Donald, foreman oil refinery, n St Marguerite
McGarvey Jas., tanner, 52 Turgeon
McGlashan Geo., traveller, 1088 St Joseph
McGreagor Mrs. Janet, wid John, 106 Rose de Lima
McGreavy Patrick, auger maker, opp 12 Bethune
McGreavy Richard, polisher, 247 Lemaire
McKercher Daniel, foreman, 1089 St Joseph
McKinvain Jos., finisher, 79 St Philippe
McLease Patrick, carpenter, 103 Turgeon
McMillan John, oil importer and refiner, 1267 St Joseph
McMitchell Israel, joiner, 80 St Emilie
McQuid Frs., mason, 50 Turgeon
Madden Mrs. Maria, wid Patrick, 42 Rose de Lima
Maheu Prospère, laborer, r 54 St Marguerite
Maheux Michel, laborer, 236 Lemaire
Mahoney James, laborer, r 75 Turgeon
Mailhotte Edmond, shoemaker, 2 Regneau
Maillard Alfred, moulder, 42 Bourget
Maillette J. Bte., 1214 St Joseph
Mailloux J. Bte., moulder, 106 St Augustin
Mainville Jos., baker, 23 Bourget
Maissonneuve André, laborer, 59 Bourget
Major Amédée, grocer, 41 St Philippe
Mallette Jean Bte., carter, 11 Maria
Malo Augustin, laborer, r 18 Langevin
Maranda Alexandre, tanner, 58 Rose de Lima
Maranda Jean Bte., carter, 107 St Philippe
Maranda Moïse, tanner, 58 Rose de Lima

Celebrated LACKAWANNA Coal by the Ton or Cargo, 24 Victoria Square.

JAS. BAYLIS & SON—CARPET, OIL CLOTH & CURTAIN WAREH'SE—459 & 461 NOTRE DAME ST

Marcil B., switchman, 68 St Augustin
Marcotte Isidore, cabinetmaker, 74 Atwater av
Maréchal François, brickmaker, 351 St Henri
Maréchal Louis, agent, 232 Brodie
Maréchal Louis, brickmaker, 323 St Henri
Maréchal Maxime, laborer, 325 St Henri
Marier Alderic, clerk, 54 St Pierre
Marion Nar., gardener, 198 Lemaire
Marquis Magloire, laborer, 362 St Henri
Marsan Mrs. F., wid E., 42 St Augustin
Martin Augustin, 341 St Henri
MARTIN J. BTE., 101 St Augustin
Martin Moïse, carter, 1344 St Joseph
Martin Mrs. Louisa, wid F., 197 St Ambroise
Martin Moïse, jun., baker, 363 St Henri
Marziou Hamon, 1312 St Joseph
Mason Wm. B., sawmaker, 1007 St Antoine
Massy Jean Bte., cooper, 70 St Philippe
Massy Olivier, cooper, 101 Harrison
Matte Maxime, shoemaker, r 1095 St Antoine
Maurice François, laborer, St Pierre
MAY ROBERT B., printer, 27 St Alphonse, office opp 12 Bethune
Mayé Michel, laborer, 239 St Henri
Meany Cornelius, clerk, 201 Lemaire
Meilleur Charles, painter, 72 Atwater av
Ménard Jos., laborer, r 88 Atwater av
Methodist Mission Sunday School, 1209 St Joseph
Meunier Louis, shoemaker, Atwater av
Mignault Félix, laborer, r 1113 St Antoine
Miles Wm., laborer, 17 Rose de Lima
Millaut William, shoemaker, 70 Turgeon
Miller Alfred, shoemaker, 58 Rose de Lima
Miller Alphonse, painter, 9 Rose de Lima
Miller Louis, painter, 24 Rose de Lima
Miller Marcille, carter, 24 Rose de Lima
Milton Thomas, laborer, r 35 St Ambroise
Milton William, butcher, 77 Turgeon
Mire Edouard, laborer, r 31 St Ambroise
Mire Etienne, carter, 98 Turgeon
Mire Pierre, laborer, 98 Turgeon
Miron Ant., shoemaker, St Joseph n Turgeon
Mitchell Ed., baker, 199 St Henri
Moisan Louis, joiner, 74 Atwater av
Monette Jos., trader, 235 Brodie
Mongeau Mrs. C., wid Charles, r 41 St Emilie
Montbriant Jean, shoemaker, 90 Bourget
Montpetit Xavier, butcher, 80 St Augustin.
Montigny Hilaire, laborer, r 1121 St Antoine
Montplaisir Alphonse, carter, 1346 St Joseph
MONTREAL TELEGRAPH CO., Jos. Hudson, operator, 1297 St Joseph
Moquin Hubert, jun., news carrier, 22 Bourget
Moquin Hubert, sen., bread driver, 22 Bourget
Moreau Fabien, tanner, 92 St Pierre
Morel Léon, coachman, 33 Turgeon
Morgan John, butcher, 150 St Marguerite
Morin Joseph, laborer, 325 St Henri
Morin Wm., moulder, 1083 St Joseph
Moseley Ed.V., of Moseley & Ricker, 1234 St Joseph
MOSELEY & RICKER, manufacturers of boot, shoe and carriage leather, manufactory 72 St Ambroise, foot of Turgeon, office 503 St Paul
Murphy Wm., carter, 97 Harrison
Nadan Felix, laborer, r 1121 St Antoine
Nantel Jean Bte., carpenter, 40 Langevin
Nantel Louis, joiner, 34 St Augustin
Nantel Magloire, joiner, 20 Langevin
New Roman Catholic college, 23 St Henri
Nockle Edward, nailer, 148 St Philippe
Nolan Sylvester, laborer, 387 St Henri
Noran Henry, storeman, 51 Bourget
NORMANDIN GEDEON, innkeeper, 1226 and 1228 St Joseph
O'Keaf Daniel, trader, 113 Rose de Lima
O'Shaughnessy Jeremiah, foreman bridge tender, Lachine canal, St Augustin n Lachine canal
Ortie Godefroi, tanner, 119 St Augustin
Ouellet Alexis, carpenter, 14 Bethune
Ouellet Etienne, carpenter, 146 St Henri
Ouellette Frs. X., joiner, 4 Rose de Lima
Ouellette Jos., carpenter, r 20 Bethune
Ouellette Michel, carpenter, 213 Lemaire
Ouellette Pierre N., grocer, 2 St Philomène
Ouimet Jos., carter, 1106 St Bonaventure
Ouimet Magloire, laborer, 13 St Jean Baptiste
Outhet John, butcher, 1211 St Joseph
Outhet Mrs. Ann, wid Robert, 29 Metcalfe av
Paladeau Théodore, shoemaker, 142 St Philippe
Papin Joseph, carpenter, 34 Turgeon
Papin Félix, laborer, 230 Brodie
Papin Louis, trader, 332 and 361 St Henri
Papineau Antoine, nailer, 5 Turgeon
Papineau Augustin P., clerk, 132 Bourget
Papineau Louis A., 132 Bourget
Papineau Louis, laborer, 1124 St Antoine
Papineau Luc, grocer, 1 Bourget
Papineau Nap., nailer, 13 Agnes
Paquette Isidore, nailer, 85 St Pierre
Paquette J. Bte., plasterer, r 80 Turgeon
Paquette Mrs. I., wid Jos., 110 Bourget
Paquette Nephtalie, tanner, 86 Rose de Lima
Paquette Noë, carter, 53 Bourget
Paquette Régis, laborer, 20 Bethune
Paradis Frs. X., laborer, 192 Lemaire
Paradis Gédéon, bricklayer, 356 St Henri
Paradis Michel, laborer, 241 Lemaire
Parent Aldéric, shoemaker, 113 St Augustin
Parent Louis, carter, 117 St Augustin
Parent Louis, laborer, 82 St Augustin
Parker Daniel, currier, 1011 St Antoine
Parson J. S., 374 St Henri
Paterson John, watchman G.T.R., 168 St Ferdinand
Pattenaude Cléophas, trader, 66 St Marguerite
Pattenaude Louis, carter, 115 St Philippe
Payne John, groom, 89 St Henri
Péladeau Amable, shoemaker, 31 St Germain
Pelletier Narcisse, carriagemaker, 56 Rose de Lima
Pelosse Jean Bte., trader, r 90 St Henri
Perras Joseph, carpenter, 3 Turgeon
PerreaultGodefroi, trader, 209 St Henri
Perreault Pierre, grocer, 174 St Henri
Pesant Louis, millwright, 81 Bourget
Picard Louis, tobacconist, 79 St Henri
Picard Michel, sawyer, St Emelie n Atwater av
Picard Nap., insurance agent, 1292 St Joseph
Piché Jean Bte., laborer, 30 St Marguerite
Piché Louis, moulder, 49 St Marguerite
Piché Mrs. Aurélie, wid Louis, 66 St Henri
Pichette Hypolite, joiner and carpenter, 1300 St Joseph

LAMBERT'S Museum, Art Gallery and

For CARPETS, OIL CLOTHS or CURTAINS, visit JAS. BAYLIS & SON—459 & 461 NOTRE DAME ST

Pickering Arsène, driver, 217 Brodie
Pickering John, trader, 101 St Henri
Pigeon Jos., tinsmith, 1321 and 1323 St Joseph
Pigeon Miss Césaire, dressmaker, 50 St Henri
Pilon André, laborer, 10 Bourget
Pilon André, laborer, 30 Bourget
Pilon Clovis, laborer, 18 Bourget
Pilon Damase, blacksmith, 81 Rose de Lima
Pilon Octave, blacksmith, 277 St Henri
Pilon Pierre, laborer, St Emilie n Atwater av
Pins Heney, joiner, r 97 St John
Pinsonneault David, joiner, 21 Turgeon
Pinsonneault Pierre, laborer, 15 Turgeon
Pitré Alex., carter, 89 St Augustin
Pitré Pierre, clerk, 166 St Ferdinand
Plain Wm., gardener, r 1095 St Antoine
Plain Chs. E., commercial traveller, 1082 St Joseph
Plouffe Jos., laborer, 213 St Henri
Poirier Alfred, trader, 237 Brodie
Poirier Antoine, joiner, r 48 Turgeon
Poirier Augustin, carter, St Joseph n Turgeon
Poirier Clément, laborer, 78 St Pierre
Poirier Damase, carter, 53 Rose de Lima
Poirier J. Bte., currier, 25 St Philippe
Poirier J. Bte., shoemaker, r 109 St Antoine
Poirier Jos., fireman, 72 St Pierre
Poirier Magloire, mason, 62 St Philippe
Poirier Nazaire, mason, 211 Lemaire
Poirier S., carpenter, r 232 Brodie
Poissant Dominique, carter, 71 St Augustin
Poissant Louis, laborer, 67 St Ambroise
Hoissant Mrs. L., dressmaker, 67 St Ambroise
POLICE AND FIRE STATION, 1177 and 1179 St Joseph
POLICE STATION, Z. Benoit, chief, 1179 St Joseph,
Pommier Eugène, watchmaker and jeweller, 1251 St Joseph
Ponton Solime, blacksmith, 96 Bourget
Powell H. Albert, insurance agent, 1360 St Joseph
Powell Patrick, gardener, n Tollgate
PRESBYTERIAN CHURCH, St Henri
Précourt Alex., blacksmith, 15 St Jean Baptiste
Presseau Joseph, painter, r 48 Rose de Lima
Presseau Pascal, carpenter, 240 Lemaire
Prévost Alexis, carter, 27 Rose de Lima
Prévost Amable, gardener, 29 St Augustin
Prévost Simon, car driver, 107 St Zoé
Primeau Jules, laborer, 37 St Augustin
Primeau Théophile, grocer, 69 St Ambroise
Prince Albert School of St Henry, Edward T. Chambers, principal, 1352 St Joseph
Prud'homme Dolphus, laborer, 240 Brodie
Quenneville Mrs. Flavie, wid Jos., 1249 St Joseph
Quenneville Stanislas, carter, 122 St Philippe
Quilliam Thos., wood dealer, 104 Bourget
Quintal Antoine, laborer, 45 Bourget
Rabeau Stanislas, laborer, 49 St Augustin
Racicot Louis, laborer, 319 St Henri
Ritchot Israel, machinist, 80 Bourget
Ramage Wm., foreman, 251 St Henri
Rayé Edouard, laborer, 56 Turgeon
Raymond Damase, bricklayer, 350 St Henri
Raymond Jean Bte., laborer, 28 Turgeon
Reeve Pierre, foreman G.T.R., 64 St Emilie
Redman Mrs. A., Liverpool house, 162 St Ferdinand
Reeves Jos., laborer, 44 St Philippe
Renaud J. Bte., trader, 1207 St Joseph
Renaud Joseph, fireman, 1079 St Joseph, h 107 Rose de Lima
Rhéaume Baptiste, laborer, 90 St Marguerité
Rhéaume Jos., laboror, 97 St Zoé
Rhéaume Narcisse, grocer, 2 Rose de Lima
Ricard Elié, laborer, r 31 St. Ambroise
Richard J. B., jun., shoemaker, 105 St Marguerite
Richard J. Bte., sen., carter, 107 St Marguerite
Richard Mrs. H., 87 St Philippe
Riel Dolphis, 60 St Henri
Riel Louis, shoemaker, r 68 Bourget
Riel Toussaint, butcher, 76 St Henri
Ritchot Israël, machinist, 80 Bourget
Rivet Louis, stonecutter, 14 Bourget
Rivet Nar., laborer, 30 Turgeon
Roach Mrs. Eliza, wid Joseph, 1310 St Joseph
Robert Ludger, carpenter, 1319 St Joseph
Robert Norbert, carpenter, 47 St Emilie
Robert Zéphirin, dry goods, 24 St Henri
Roberts Henry, machinist, 64 Annie
Roberts William, mason, r 52 Turgeon
Robidoux Mrs. S., wid Edouard, r 46 Bourget
Robillard Ant., carpenter, 234 St Henri
Robillard Léon, joiner, 2 Agnes
Robillard Xavier, bricklayr, r 234 St Henri
Rochon Augustin, mason, 17 St Marguerite
Rochon Pierre, joiner, 119 St Marguerite
Rodgers Geo., cabinetmaker, 118 St Philippe
Rodrigue Ferdinand, foreman, 55 Bourget
Rodrigue Pierre, grocer, 64 St Philippe
Rolland Chs., horse trader, 353 St Henri
Rolland dit Lenoir Daniel, shoemaker, 353 St Henri
Rolland G., hotelkeeper, 371 and 373 St Henri
Rolland Geo., finisher, 144 St Marguerite
Rolland Geo., laborer, 130 St Philippe
Rolland Israël, laborer, 231 Lemaire
Rolland Raphaël, carter, 215 St Henri
Rolland Tous., laborer, 337 St Henri
Roumagoux François, stonecutter, 124 St Ferdinand
Rousseau Jos., waterman, 249 Brodie
Rousseau Octave, laborer, 1104 St Bonaventure
Roy Chas., laborer, 165 St Henri
Roy Dolphus, carter, 19 Bourget
Roy Jos., foreman, 138 Atwater av
Roy Mrs. A., wid Jacques, 104 Rose de Lima
Roy Olivier, laborer, 238 Brodie
Roy Toussaint, laborer, 16 St Philomène
Ryan Mrs. Ellen, wid Michael, 35 Turgeon
Sansquartier Julien, carter, 72 St Philippe
Sarasin Arthur, tanner, 108 St Ferdinand
Sarault Maxime, baker, 45 St Ambroise
Sareault Ant., carriagemaker, r 86 Bourget
Sareault Jos., cabinet maker, 86 Bourget
Sareault Miss S., sick nurse, 84 Rose de Lima
Sauvage Charles, carpenter, 24 Langevin
Sauvé Charles, butcher, 1156 St Joseph
Sauvé Ed., carpenter, 1136 St Antoine
Sauvé Hormisdas, laborer, 81 St Pierre
Sauvé Pierre, tanner, 1091 St Antoine
Scullion John, boilermaker, 85 Bourget
Selby William, 20 St Alphonse

Drawing-Room Amusements, 301 Notre Dame Street.

JAS. BAYLIS & SON—CARPET, OIL CLOTH & CURTAIN WAREH'SE—459 & 461 NOTRE DAME ST

School of Fine Arts, branch of Board of Arts and Manufacturers, Léon Ledieu, professor, College of St Henri, St Henri
Sénécal Désiré, laborer, 231 St Henri
Sénécal Dosithée, boatman, 239 St Henri
Sénécal Fabien, wheelwright, 227 St Henri
Sénécal Frs. X., laborer, 121 St Augustin
Sénécal Jean Bte., laborer, 173 St Henri
Sénécal Louis, blacksmith, 1168 St Joseph
Sénécal Ludger, carter, 103 St Marguerite
Sénécal Michel, laborer, 92 Turgeon
Sénécal Michel, sen., St Joseph n Bourget
Sénécal Théotime, blacksmith, 122 Rose de Lima
Seybold John Philip, butcher, 330 St Henri
Silverson William Ths., tanner, 106 Atwater av
Smith Alfred, jeweller, 1087 St Joseph
Smith Thomas, brickmaker, 108 Atwater av
Spellesy M. J., com merchant, 1242 St Joseph
St Aubin S., carter. 31 St Augustin
ST AUGUSTIN SCHOOL, sister Marie des Cinq Plaies, teacher, 39 and 45 Turgeon
St Denis A., laborer, 51 Rose de Lima
St Denis Dom., shoemaker, 118 St Henri
St Denis F. X., baker and grocer, 1322 St Joseph
St Denis Joseph, shoemaker, r 236 St Henri
St Germain & Benoit, grocers and butchers, 1320 St Joseph
St Germain Chas., carter, 83 Rose de Lima
St Germain Fredéric, carter, 73 Bourget
St Germain Frs. X., trader, 160 St Philippe
St Germain Joseph, of St Germain & Benoit, 160 St Philippe
St Germain Pierre L., joiner, 123 St Henri
ST HENRY CORPORATION office, C. A. Dugas, secretary; L. Ledieu, assistant secretary, off 1348 St Joseph
ST HENRY DES TANNERIES CHURCH. R. catholic, rev. J. J. Graton, parish priest; revs. J. B. Bourget, Remi Chapu and Jos, Tellier dit Lafortune, vicars
ST HENRY PRESBYTERY, rev. J. J. Graton, parish priest; revs. Jos. J. B. Bourget, Rémi Chaput, Jos. Tellier dit Lafortune and N. A. Valois, assistants
St Henry town hall, 1342 St Joseph
St Marie Edouard, 102 St Augustin
St Marie Julien, laborer, r 233 Lemaire
St Maurice Firmin, shoemaker, 45 Maria
St Maurice Gédéon, shoemaker, 45 Maria
St Michel Damase, laborer, 35 Maria
St Onge dit Gareau Joachim, painter, 99 St Marguerite
St Onge Louis, mason, 249 Lemaire
St Onge Pierre, mason, r 9 Turgeon
St Pierre Ant., laborer, 41 Rose de Lima
St Pierre David, blacksmith, 84 Atwater av
St Pierre François, shoemaker, 11 Turgeon
St Pierre Joseph, currier, 3 Turgeon
Steward James, currier, 99 Bourget
Stewart Alfred, tanner and currier, 35 Turgeon
Struthers Thos., carter, 159 St Ferdinand
Surprenant Alphonse, grocer, 76 Turgeon
Surprenant L., conductor, 295 St Henri
Taillefer Chs, laborer, 1115 St Antoine
Taillefer Jean, laborer, 148 St Henri
Taillefer Jérémie, wood dealer, 144 St Henri
Talbot Mrs. E. J., wid W., 132 St Henri
Tattersall James, moulder, 102 Atwater av
Taylor Jos., tanner, 9 St Ferdinand
TELLIER DIT LAFORTUNE, REV. JOSEPH, curate St Henry des Tanneries church
Terreau J. B., laborer, 46 Turgeon
Tessier Louis, joiner, r 1115 St Antoine
Tessier Pierre, barber, 1305 St Joseph
Tessier Pierre, carpenter, 72 St Pierre
Thérien Arsène, saddler, 96 St Henri
Thérien Jean Marie, carter, 15 Turgeon
Thibault Frs., engineer, 76 Bourget
Thibault Joseph, laborer, 109 St Marguerite
Thibault Mrs. T., wid Wm., 47 St Emilie
Thibault Pascal, tanner, 41 St Emilie
Thibault Pierre, 77 Bourget
Thibault Pierre, furrier, 82 Bourget
Thibert Joseph, baker, 18 St Ferdinand
Thivierge Louis, moulder, 120 St Henri
Thompson S. J., merchant, 102 St John
Thuot Agapite, joiner, 25 St Ambroise
Thurber A., hardware merchant, 1265 St Joseph
Tordy Pierre, mason, 14 St Philomène
Touchette Jules, tanner, 22 St Philippe
Trottier Alfred, shoemaker, 1314 St Joseph
Trottier Barnabé, painter, 120 Rose de Lima
Trottier Marc, laborer, 82 St Augustin
Trudeau —, blacksmith, 33 St Germain
Trudeau Moïse, foreman, 41 Bourget
Trudeau Philibert, laborer, 69 St Marguerite
Trudel Mrs. Louise, wid Olivier, 65 St Henri
Trudel Nar., contractor, 59 St Henri
Trudelle E. A., agent, 34 St Philippe
Turcot Charles, 23 St Germain
Turcot Philippe, butcher, 126 St Henri
Turgeon Alfred, carter, 64 Turgeon
Tweedie Wm., butcher, 87 Turgeon
Union St Henry, 98 St Henri
Upper Leather Tannery, Thos. Ecroyd, proprietor, 100 St Pierre
Urbain George, laborer, 140 St Philippe
Vaillant F. X., trader, 385 St Henri
Vaillant Jean Bte., brickmaker, 336 St Henri
Vallée Aldéric P., laborer, r 35 St Augustin
Vallée Alp., storeman, 65 Turgeon
Vallée Aug., engineer, r 35 St Augustin
Vallée J. Bte., r 35 St Augustin
Vallée Louis, carter, 33 St Augustin
Vallée Pierre, boilermaker, r 35 St Augustin
Vallée Stanislas, boilermaker, r 17 Turgeon
Vallières J. Bte., carter, 73 Rose de Lima
Valois Joseph, carter, 41 Lemaire
VALOIS REV. N. A., curate St Henry des Tanneries church
Varnier Léandre, laborer, 81 St Philippe
Verdon Louis, nailer, 18 St Marguerite
Vermette Victor, grocer, 102 Bourget
Vernu J. Bte., mason, 152 St Marguerite
Verrette Louis, laborer, 140 St Marguerite
Versailles Antoine, butcher, 116 Rose de Lima
Vézina Sévère, currier, 86 St Pierre
Vézina Wm., augermaker, 31 St Philippe
Viau Gédéon, laborer, 1125 St Antoine
Viau Isaïe, shoemaker, 32 Turgeon
Viau J. Bte., mason, 28 St Pierre
Viau J. Bte., jun., millwright, 22 St Pierre
Viau J. Bte., sen., joiner, 22 St Pierre

GEO. F. HARTT, COAL MERCHANT, Office, 24 Victoria Square.

JAMES BAYLIS & SON keep on hand the best makes of BRUSSELS and TAPESTRY CARPETS

Viau Ludger, joiner, 87 St Henri
Vicaire Jos., laborer, r 70 Turgeon
Vincelette J. B., hotelkeeper, 31 St Emilie, h 62 Bourget
Vincent Ed., blacksmith, 279 and 281 St Henri
Vincent Joseph, nailer, 217 St Henri
Vincent Louis, silversmith, 14 St Emilie
Vincent Moïse, carter, 72 Rose de Lima
Vincent Philippe, carter, 27 St Augustin
Vincent Théophile, carter, 58 St Henri
Vincent Théophile, carter, 111 St Philippe
Vincent Théophile, sen., carter, 99 St Henri
Vinetti Joseph, butcher, 79 Rose de Lima
Waldie James, iron finisher, 1084 St Joseph
Wells Wm., conductor, 141 St Philippe
Wilkinson Fred., engineer, 67 St Henri
Willimott C. Wm., Geological survey, 58 Annie
Wilscam William, butcher, 90 Turgeon
Winslow Wm. H., storeman, 53 Turgeon
Woods Andrew, clerk, 80 St Augustin
Yelle Bazile, carter, 95 Bourget
Young Joseph, bookkeeper, 143 St Henri

VERDUN.

(Incorporated in 1876 as Lower Lachine road.)

A settlement in the county of Hochelaga, including Rivière St Pierre; leading from Montreal to Lachine

CORPORATION OF VERDUN.

Mayor—John S. Hall
Councillors—John Crawford, jun.; Henry Hadly; Joseph Lanouette, J.P.; Louis Lesage, superintendent Montreal Water works; Joseph Rielle, secretary-treasurer Montreal Turnpike Trust; Wm. Simcock

Bennett James, wool puller
Brault Frs. X., jun., farmer
Brault Frs. X., sen., farmer
Brault Joseph, farmer
Brereton capt. James Westropp
Brodie John, farmer
Budd Wm., blacksmith G.T.R.
Burns Wm., farmer
Carmichael C., mileage clerk G.T.R.
Clark T. R. C., clerk G.T.R.
Club du Pavillion, Victor Olivon, manager
Crawford John, president City Passenger Railway Co.
Crawford John, jun., councillor and farmer
Deegan John, laborer
Desjardins Frs. X., foreman
Dufresne Médard, farmer
Goff E. H., manager Agricultural Ins. Co.
Grennan Ed., farmer
Greenshields Mrs. John
Hadley Frs., farmer
Hadley Henry, farmer and councillor
Hadley Isaac, farmer
Hall John S., manager Montreal Warehouseing Co., and mayor Municipality of Verdun
Jenkins Henry, gardener
Lanouette Jos., J.P., farmer and councillor
Lapointe Benjamin, currier
Lapointe François, laborer
Lepenteur Joseph, laborer
Lesage Louis, superintendent Water works and councillor
Lynn John G., boot and shoe manufacturer
McLean Donald, hide inspector
McShane James, provision merchant
Metzler Mrs. Victorine, wid Frs.
Moffatt Alexander, coachman
Monteith Andrew, farmer
Monteith John, jun., farmer
Mooney J. H., proprietor sheepshin tannery
Morgan William, pork packer
Oliphant W. L., clerk G.T.R.
Painter Joseph, laborer
Patterson Thomas, foreman G.T.R.
Ramsay Alexander, of Ramsay & Son
Reeves J. J., farmer
Rielle Jos., architect and land surveyor, and secretary Montreal Turnpike Trust and councillor
Rolland Joseph, farmer
Russell A., clerk G.T.R.
Sheepskin tannery, J. H. Mooney, proprietor
Simcock Wm., carpenter and councillor
Smith Miss Agnes, schoolmistress
St Germain Joseph, farmer
Stephens S. Sheldon
Thornley Wm., farmer
Wall Wm., storekeeper G.T.R.

BLANK ACCOUNT BOOKS

MANUFACTURED BY

Lovell Printing and Publishing Co.,

23 and 25 St. Nicholas Street,

MONTREAL.

BLANK

ACCOUNT BOOKS

OF EVERY DESCRIPTION

MANUFACTURED BY

Lovell Printing & Publishing Co.,

ST. NICHOLAS STREET,

MONTREAL.

MISCELLANEOUS DIRECTORY.

THE QUEEN AND ROYAL FAMILY.

Her Majesty ALEXANDRINA VICTORIA, by the Grace of God, of the United Kingdom of Great Britain and Ireland, &c., Queen. Defender of the Faith, Empress of India (in India, Shri Shri Rani Victoria, Kaisar-i-Hind) born at Kensington Palace, 24th May, 1819; succeeded to the throne 20th June, 1837, on the death of her uncle, King William IV.; crowned 28th June, 1838; and married 10th February, 1840, to his late Royal Highness Francis Albert Augustus Charles Emmanuel, PRINCE CONSORT, DUKE OF SAXONY, PRINCE OF COBOURG AND GOTHA, who was born 26th August, 1819; died 14th December, 1861. Her Majesty is the only child of his late Royal Highness, Edward Duke of Kent, fourth son of King George III., and has issue—

1. Her Royal Highness VICTORIA Adelaide Mary Louisa, PRINCESS ROYAL, of England and Prussia, born 21st November, 1840; married 25th January, 1858, to his Imperial Highness Frederick William, Crown Prince, of Germany, (only son of the Emperor of Germany) and has had issue his Royal Highness Prince Frederick William Victor Albert, born 27th January, 1859; her Royal Highness Princess Victoria Elizabeth Augusta Charlotte, born 24th July, 1860; his Royal Highness Prince Albert Wilhelm Heinrich, born 14th August, 1862; his Royal Highness Prince Francis Frederick Sigismund, born 15th September, 1864, died 18th June, 1866; her Royal Highness Princess Fredericka Wilhelmina Amelia Victoria, born 12th April, 1866; his Royal Highness Joachim Frederick Ernest Waldemar, born 10th February, 1868; her Royal Highness Sophia Dorothea Ulrike Alice, born 14th June, 1870; his Royal Highness John, &c., born April, 1871, died on Good Friday, 1871; and her Royal Highness Margaret Beatrice Feodora, born 22nd April, 1872.

2. His Royal Highness ALBERT EDWARD, PRINCE OF WALES, DUKE OF SAXONY, CORNWALL AND ROTHESAY, EARL OF DUBLIN, K.G., K.T., K.P., G.C.S.I., K.T.S., G.C.B., P.C., general, colonel of the 10th Hussars, and colonel-in-chief of the Rifle Brigade, born 9th of November, 1841; married 10th March, 1863, to the Princess Alexandra Caroline Mary Charlotte Louisa Julia, (born 1st December, 1844), eldest daughter of the King of Denmark, and has issue his Royal Highness Prince Albert Victor Christian Edward, born 8th January, 1864; his Royal Highness Prince George Frederick Ernest Albert, born 3rd June, 1865; her Royal Highness Louise Victoria Alexandra Dagmar, born 20th February, 1867; her Royal Highness Victoria Alexandra Olga Mary, born 6th July, 1868; her Royal Highness Maud Charlotte Mary Victoria, born 26th November, 1869, and Alexander John C. Albert, born 6th April, 1871 died 7th April, 1871.

3. Her Royal Highness ALICE Maud Mary, born 25th April, 1843; married 1st July, 1862, to his Royal Highness Prince Frederick William Louis of Hesse Darmstadt, K.G., (born 12th September, 1837) and has issue Princess Victoria Alberta Elizabeth Matilda Mary, born 5th April, 1863; Princess Elizabeth Alexandrina Louise Alice, born 1st November 1864; Princess Irene Marie Louise Anna, born 11th July, 1866; and Prince Ernest Louis Charles Albert William, born 25th November, 1868; Prince Frederick William, born 7th October, 1870; died 29th June, 1873; Princess Victoria A. H. L. B., born 6th June, 1872, and Princess Mary Victoria, born 24th May, 1874.

4. His Royal Highness ALFRED Ernest Albert, Duke of Edinburgh, Earl of Kent, and Earl of Ulster, K.G., K.T., P.C., born 6th August, 1844; captain Royal Navy, 23rd February, 1866; married 23rd January, 1874, to the Grand Duchess Marie Alexandrowna, daughter of the Emperor of Russia and has issue Prince Alfred Alexander William Ernest Albert, born 15th October, 1874, and Princess Marie Alexandra Victoria, born 29th October, 1875.

5. Her Royal Highness HELENA Augusta Victoria, born 25th May, 1846; married 5th July, 1866, to major-general his Royal Highness Prince Frederick Christian Charles Augustus of Schleswig-Holstein, Sonderbourg, Augustenbourg, K.G., and has issue Prince Christian Victor Albert Ludwig Ernest Anton, born 14th April, 1867; Prince Albert John J. C. F. A. G., born 26th February, 1869; and Princess Victoria Louise, born 3rd May, 1870; Princess Franziska, born 14th August, 1872, and Prince Harold, born 12th May, 1876, died 19th May, 1876.

6. Her Royal Highness LOUISE Caroline Alberta, born 18th March, 1848; married March 21st, 1871, to John, Marquis of Lorne, K.T., M.P., ldest son of the Duke of Argyle. No issue.

7. His Royal Highness ARTHUR William Patrick Albert, Duke of Connaught and Strathearn, and Earl of Sussex, K.G., born 1st May, 1850; lieutenant Royal Artillery, 30th October, 1868; lieutenant Rifle Brigade, 1869; Lieut. Colonel Rifle Brigade, 27th September, 1876.

8. His Royal Highness LEOPOLD George Duncan Albert, born 7th April, 1853.

9. Her Royal Highness BEATRICE Mary Victoria Feodore, born 14th April, 1857.

ROYAL PRINCES AND PRINCESSES.

His Royal Highness GEORGE Frederick Alexander Charles Ernest Augustus, DUKE OF CUMBERLAND (EX-KING OF HANOVER), K.G., G.C.H., cousin to Her Majesty; born 27th May, 1819; married 18th February, 1843, Princess Mary, of Saxe Altenberg and has issue, Ernest Augustus, born 21st September, 1845; Frederica, born 9th January, 1848; and Mary, born 3rd December, 1849.

Her Royal Highness AUGUSTA Wilhelmina Louisa, DUCHESS OF CAMBRIDGE, niece of the Landgrave of Hesse-Cassel and aunt to Her Majesty, born 25th July, 1797; married 7th May, 1818, the Duke of Cambridge (who died 8th July, 1850), and has issue—

1. His Royal Highness George William Frederick Charles, Duke of Cambridge, Field-Marshal, Commanding-in-Chief, K.G., K.P., G.C.B., G.C.H., G.M.M.G., G.C.L.H., P.C., D.C.L., cousin to Her Majesty, born March 26th, 1819.

2. Her Royal Highness Augusta Caroline Charlotte Elizabeth Mary Sophia Louisa, daughter of the late Duke of Cambridge, and cousin to Her Majesty, born 19th July, 1822; married 28th June, 1843, Frederick Reigning Grand Duke of Mecklenburg Strelitz, G.C.B., and has issue Adolphus Frederick, born 22nd July, 1848.

3. Her Royal Highness Mary Adelaide Wilhelmina Elizabeth, daughter of the late Duke of Cambridge, and cousin to Her Majesty, born 27th November, 1833; married 12th June, 1866, H. R. H. Francis Paul Charles Louis Alexander, Duke of Teck, G.C.B., born 27th August, 1837, and has issue H.R.H. Mary Victoria, born 26th May, 1867; H.R.H. Adolphus, born 13th August, 1868; H.R.H. Francis, born 9th January, 1870, and H.R.H. Alexander, born 14th April, 1874.

HER MAJESTY'S NEAR RELATIVES.

Half Sister.—Daughter of her late mother, the Duchess of Kent by hrr first husband, Emich Charles, the reigning Prince of Leiningen, Anne Feodorowna Augusta Charlotte Wilhelmina, born 7th December, 1807, married 18th February, 1828, Ernest Christian, Prince of Hohenlohe Langenberg, who died 12th April, 1860, and by him had issue—

1. Charles Louis William Leopold, born 25th October, 1829.

2. Herman Ernest Francis Bernard, Prince of Hohenlohe Langenberg, born 31st August, 1832, Lieut. General in the Prussian service, married, and has issue.

3. Victor Ferdinand Francis Eugene Gustave Adolphus Constantine Frederic Count Gleichen, born 11th November, 1833, Captain in the Royal Navy, Governor of Windsor Castle, married 26th January, 1881, Laura Williamina, youngest daughter of Admiral Sir George Seymour, and has issue.

4. Adelaide Victoire, born 20th July, 1835, married 11th September, 1856, Prince Frederick of Schleswig-Holstein, Sonderbourg-Augustenbourg, and has issue.

5. Feodore Victoire, born 7th July, 1839, married 23rd October, 1858, Prince George of Saxe Meiningen, and has issue.

Nephews.—1. His Serene Highness Ernest Leopold, reigning Prince of Leiningen, Rear Admiral in the Royal Navy, born 9th November, 1830, married 11th September, 1858, Princess Maria Amelia of Baden, and has issue a daughter, born 24th July, 1863, and a son, born 1865.

2. Edward Frederic, born 5th January, 1833, Captain Royal Imperial Guard of Austria.

HER MAJESTY'S HOUSEHOLD.

Lord Steward's Department.—Board of Green Cloth, Buckingham Palace.

Lord Steward, Earl Beauchamp.

Treasurer of the Household, Right Hon. Lord Henry Thynne, M.P.

Comptroller of the Household, Right Hon. Lord Henry Somerset.

Master of the Household, Lieut. Colonel Sir John Clayton Cowell, K.C.B., R.E.

Secretary to the Board, Edward M. Browell, Esq.

Paymaster of the Household, T. C. March, Esq.

Hereditary Grand Almoner, Marquis of Exeter.

Lord High Almoner, Dean of Windsor.

Coroner of the Verge, William Thomas Manning, Esq.

Lord Chamberlain's Department.—Office, Stable Yard, St. James' Palace.

Lord Chamberlain, Gen. Marquis of Hertford.

Vice-Chamberlain, Viscount Barrington, M.P.

Comptroller of Accounts, Hon. S. Ponsonby-Fane, C.B.

Chief Clerk, George T. Hertslet, Esq.

Inspector of Accounts, F. W. Jennings, Esq.

Clerks, A. G. Hampshire, D. A. Tupper, Harry L. Hertslet, Esquires.

Private Secretary to Her Majesty, Major-General H. F. Ponsonby.

Keeper of the Privy purse, Lieut.-Gen. Sir Thomas Myddleton Biddulph, K.C.B.

Secretary, Doyne C. Bell, Esq.

Master of the Ceremonies, Lieut.-Gen. Sir Francis Seymour, Bart., K.C.B.

Assistant Master, Colonel Charles Bagot.

Marshal of the Ceremonies, Hon. Spencer Lyttleton.

Groom of the Robes, Henry David Erskine, Esq.

Lords in Waiting, Earl of Roden; Earl of Dunmore; Earl of Jersey; Viscount Torrington; Viscount Hawarden; Lord Bagot; Lord Elphinston, and Lord De Ros.

Extra Lord in Waiting, Lord Sackville.

Grooms in Waiting, Lieut.-Col. Wm. Henry Frederick Cavendish; Colonel the Hon. Augustus F. Liddell; Vice-Admiral Lord Frederick Herbert Kerr; John F. Campbell, (of Islay) Esq.; Donald Cameron, (of Lochiel) Esq., M.P., Rear-Admiral Sir J. E. Commerell, K.C.B., V.C.; Lieut.-Col. Hon. C. H. Lindsey, and Captain Charles E. Phipps.

Extra Grooms in Waiting, Right Hon. Sir Charles Augustus Murray, K.C.B.; Captain W. G. Stirling, R.N.; Lieut.-Gen. Sir Francis Seymour, Bart., K.C.B.

Gentlemen Ushers of the Privy Chamber, Charles Heneage, Algernon West, Leopold Cust, Esqrs., and Captain Walter J. Stopford.

Black Rod, Admiral Sir Augustus W. J. Clifford, Bart., C.B.

Gentlemen Ushers Daily Waiters, Hon. Spencer Cecil Brabazon Ponsonby-Fane, C.B.; Edward Hamilton Anson, Esq.; Alpin MacGregor, Esq.

Grooms of the Privy Chamber, Major-Gen. Edward Stopford Claremont, C.B.; Hon. C. J. C. Eliot; Captain Nath. G. Philips; J. Bontein, Esq.

Gentlemen Ushers Quarterly Waiters, Alfred Montgomery, Esq.; Lieut. Gen. Henry Sykes Stephens, K.H.; Wilbraham Taylor, Esq.; Colonel George Howard Vyse; Captain Charles Gudgeon Nelson, R.N.; Francis Knollys, Esq., C.B; Raglan G. Somerset, Esq.; Charles Wylde, Esq.

Extra Gentlemen Usher Quarterly Waiter, John George Green, Esq.

Gentlemen Usher Daily Waiter Assistant, Captain Frederick Campbell.

Sergeants-at-Arms, C. Sisson, Esq.; Lieut. Gen. H. S. Stephens, K.H.; Sir Alex. Campbell, Bart.; Norman Macleod, Esq.; Thomas C. March, Esq.; A. Balliston, R.N.; George T. Hertslet, Esq.; and Hon. Debonnaire J. Monson.

Poet Laureate, Alfred Tennyson, Esq., D.C.L.

Examiner of Plays, E. F. Smyth Pigott, Esq.

Librarian at Windsor, Richard R. Holmes, Esq., F.S.A.

German Librarian, Hermann Sahl, Esq.

Governor and Constable of Windsor Castle, Capt. Count Gleichen, R.N.

Hon. Corps of Gentleman-at-Arms.—Captain, Earl of Shrewsbury; Lieutenant, Sir William Topham; Standard Bearer, Major William O'Bryen Taylor; Clerk of the Cheque and Adjutant, Lieut.-Col. Gustavus Hume; Sub-Officer, Lieut.-Col. J. G. Sandeman.

Her Majesty's Bodyguard of Yeomen of the Guard.—Captain, Lord Skelmersdale; Lieutenant, Lieut.-Col. Arthur Need; Ensign, Colonel Hon. J. W. Colville; Clerk of the Cheque and Adjutant, Lieut.-Col. William G. Sutton; Exons, Lieut.-Col. Charles D. Patterson, Lieut.-Col. J. A. Todd, Captain F. B. Morley, Colonel H. Hume, C.B.

DEPARTMENT OF THE MASTER OF THE HORSE.—Office, Royal Mews, Pimlico.

Master of Horse, Earl of Bradford.

Master of the Buckhounds, Earl of Hardwicke.

Grand Falconer, Duke of St. Albans.

Clerk Marshal, Major-General Lord Alfred Paget.

Crown Equerry, Secretary to the Master of the Horse, and Superintendent of the Royal Stables, Col. George Ashley Maude, C.B., R.A.

Equerries in Ordinary, Major-Gen. Lord A. C. Fitz-Roy; Lieut.-Gen. Viscount Bridport; Colonel Charles Taylor du Plat; Major-Gen. F. H. Ponsonby; Major-Gen. the Hon. A. E. Hardinge, C.B.; Colonel Henry Lynedoch Gardiner; Lieut.-Col. Henry William John Byng, and Colonel John C. M'Neill, V.C., C.B., C.M.G.

Extra Equerries, Lieut.-Gen. Sir T. M. Biddulph, and Colonel the Marquis Conyngham.

Hon. Equerry, Lieut.-Gen. The Hon. Sir Alex. Hamilton-Gordon, K.C.B., M.P.

Pages of Honour, Victor A. F. M. Biddulph, Esq.; Count Albert Ed. W. Gleichen; Lawrence G. Drummond, Esq., George G. Macdonald, Esq.

Her Majesty's Personal Servant, John Brown.

DEPARTMENT OF THE MISTRESS OF THE ROBES.

Mistress of the Robes, The Duchess of Wellington.

Ladies of the Bedchamber, The Duchess (Dowager) of Athole: The Duchess of Roxburghe; Marchioness (Dowager) of Ely; Countess of Caledon; Lady Churchill; Lady Waterpark; Countess of Erroll; Lady Abercromby.

Extra Ladies of the Bedchamber, The Countess (Dowager) of Mount-Edgecumbe; Viscountess Jocelyn; Viscountess Clifden; Countess of Gainsborough; Countess of Mayo.

Bedchamber Women, Viscountess Chewton; Hon. Lady Hamilton-Gordon; Lady Codrington; Lady Sarah Elizabeth Lindsay; Hon. Mrs. Robert Bruce; Lady Elizabeth P. Adeane; Hon. Flora Clementina Isabella Macdonald, and Hon. Mrs. George Hope.

Extra Bedchamber Women, Mrs. Pratt; Hon. Mrs. Charles Grey; Viscountess Forbes.

Lady Attendants on Princess Beatrice, Hon. Lady Biddulph; and, Extra Maid of Honour, Miss Ethel Henrietta Mary Cadogan.

Maids of Honour, Hon. Caroline Fanny Cavendish; Hon. Emily Cathcart; Hon. Horatia Charlotte Stopford; Hon. Harriet Lepel Phipps; Hon. Mary Louisa Lascelles; Hon. Mary Emma Pitt; Hon. Frances Mary Drummond; Hon. Evelyn Cecilia Paget.

Clerk of the Robes, James J. Kinloch, Esq.

CHAPELS ROYAL.

Dean of the Chapels Royal, The Bishop of London.

Sub-Dean, Rev. Francis Garden, M.A.

Clerk of the Closet, the Bishop of Worcester.

Deputy Clerk of the Closet, Rev. Joseph B. Lightfoot, D.D.

Domestic Chaplain, Very Rev. Dean of Windsor.

MEDICAL DEPARTMENT.

Physicians in Ordinary, Sir Thomas Watson, Bart., M.D.; Sir William Jenner, Bart., K.C.B., M.D.; Sir George Burrows, Bart., M.D.

Physicians Extraordinary, Wilson Fox, M.D., Sir W. W. Gull, Bart., M.D.; E. H. Sieveking, M.D.; Charles J. Blasius Williams, M.D.; Sir James Alderson Knt., M.D.; Arthur Farre, M.D.

Sergeant Surgeons, Sir William Fergusson, Bart.; Cæsar Henry Hawkins, Esq.

Sergeant Surgeon Extra, Sir James Paget, Bart.

Surgeons Extraordinary, Richard Quain, Esq.; John Hilton, Esq.; Prescott G. Hewett, Esq.

Physician to the Household, Francis Hawkins, M.D.

Surgeon to the Household, T. Spencer Wells, Esq.

Surgeon Apothecary to Her Majesty, C. F. Du Pasquier, Esq.

Joint Apothecaries to Her Majesty and the Household, Claudius Francis Du Pasquier, Esq. and Francis Henry Laking, M.D.

Surgeons and Apothecaries in Ordinary to the Household at Windsor, James Ellison, Esq.; Thomas Fairbank, Esq., (jointly).

Surgeon Oculist, William White Cooper, Esq.

Surgeon Dentist, Edwin Saunders, Esq.

Cupper, John Mapleson, Esq.

Dentist to the Household, Edwin Truman, Esq.

Chemists and Druggists in Ordinary, Mr. Peter Squire; Mr. Peter Wyatt Squire (jointly).

HER MAJESTY'S CHIEF OFFICERS OF STATE.

First Lord of the Treasury and Lord of the Privy Seal, Right Hon. Earl of Beaconsfield.

Lord High Chancellor, Right Hon. Lord Cairns.

Lord President of the Council, His Grace The Duke of Richmond and Gordon.

Chancellor of the Exchequer, Right Hon. Sir Stafford H. Northcote.

Secretary of State, Home Dept., Right Hon. Richard Assheton Cross.

Secretary of State, Foreign Affairs, Right Hon. Earl of Derby.
Secretary of State, Colonial Dept., Right Hon. Earl of Carnarvon.
Secretary of State, War Department, Right Hon. Gathorne Hardy.
Secretary of State, Indian Dept., Most Hon. the Marquis of Salisbury.
First Lord of the Admiralty, Right Hon. George Ward Hunt.
Postmaster-General, Right Hon. Lord John Manners.
Chief Secretary for Ireland, Right Hon. Sir Michael E. Hicks-Beach, Bart.

The above form the Cabinet.

Commander-in-Chief of the Army, F.M.H.R.H. Duke of Cambridge.
Junior Lords of the Treasury, Viscount Crichton, Rowland Winn, Esq., Sir James D. Horn Elphinstone, Bart.
Political Secretary to the Treasury, Sir William Hart Dyke, Bart.
Financial Secretary to the Treasury, William Henry Smith, Esq.
Junior Lords of the Admiralty, Admiral Sir H. R. Yelverton, G.C. B., Vice-Admiral Geoffrey T. P. Hornby, Rear-Admiral Lord Gilford, Sir Lopes Massey Lopes, Bart.
Secretary to the Admiralty, Hon. Algernon Fulke Egerton.
Chancellor Duchy of Lancaster, Right Hon. Colonel Thomas E. Taylor.
President Local Government Board, Right Hon. George Sclater-Booth.
Vice-President Committee of Council, Right Hon. Viscount Sandon.
President of the Board of Trade, Right Hon. Sir Charles B. Adderley.
Works and Public Buildings, Right Hon. Gerard James Noel.
Attorney-General, Sir John Holker.
Solicitor-General, Sir Hardinge Stanley Giffard.
Paymaster General, Right Hon. Stephen Cave.
Judge Advocate General, Right Hon. G. A. Cavendish-Bentinck Cave, M.P.

IRELAND.

Lord Lieutenant, His Grace the Duke of Abercorn.
Lord High Steward, Earl of Shrewsbury.
Chief Secretary and Keeper of Privy Seal, Right Hon. Sir R. E. H. Beech, Bt.
Under Secretary, Thomas Havilland Burke, Esq.
Commander of the Forces, Gen. Sir John Michel.
State Steward, Gustavus Lambert, Esq.
Gentleman Usher, Sir. J. M. Stewart, Bart.
Chamberlain, Lieut.-Col. R. Bernard.
Lord Chanceller (in commission), Right Hon. Sir J. Napier.
Vice-Chancellor, Hon. H. Chatterton.
Receiver, Hon. James Lawson.
Lord Justice of Court of Appeal, Hon. J. Christian.
Master of the Rolls, Hon. E. Sullivan.
Attorney-General, Right Hon. John Ball.
Solicitor-General, Henry Ormsby, Esq.
Secretary, John Hanbey, Esq.

SCOTLAND.

Lord High Constable, Earl of Erroll.
Keeper of the Great Seal, Earl of Selkirk.
Lord Privy Seal, Marquis of Lothian.
Knight Mareschal, Duke of Hamilton.
Master of the Household, Duke of Argyle.
Standard Bearer, Admiral Earl of Lauderdale.
Lord High Commissioner, Earl of Rosslyn.
Lord Justice General, Hon. John Inglis.
Lord Justice Clerk, Lord Moncrief.
Lord Advocate, Right Hon. E. S. Gordon, M.P.
Solicitor-General, John Watson, Esq.
Lord Clerk Register, Right Hon. Sir W. Gibson Craig.
Deputy Clerk Register, William Pell Dundas, Esq.
Historiographer, J. H. Buston, LL.D.
Commander of the Forces, Major-Gen. Sir John Douglas.
Captain General of Archers, Duke of Buccleugh.

BRITISH AMBASSADORS ABROAD.

America, Right Hon. Sir Edward Thornton, K.C.B.
Argentine Confederation, Hon. L. W. S. West.
Austria and Hungary, Sir Andrew Buchanan, G.C.B.
Belgium, John Sackville Lumley, Esq., C.B.
Brazil, G. Buckley Matthew, Esq., C.B.
Central America, Sidney Locock, Esq.
Chili, R. Humbold, Esq.
China, T. F. Wade, Esq., K.C.B.
Columbia, Robert Bunch, Esq.
Denmark, Sir Charles L. Wyke, K.C.B.
Ecuador, Frederick Hamilton, Esq.
France, Right Hon. Lord Lyons, G.C.B.
Germany, Lord Odo Russell, G.C.B.
Greece, Hon. William Stuart, C.B.
Italy, Sir Augustus Berkeley Paget, K.C.B
Japan, Sir Harry Parkes, K.C.B.
Morocco, Sir John H. D. Hay, K.C.B.
Netherlands, Admiral Hon. E. A. J. Harris, K.C.B., R.N.
Persia, W. T. Thompson, Esq.
Peru, Spencer St. John, Esq.
Portugal, R. D. B. Morier, Esq., C.B.
Russia, Right Hon. Lord A. Loftus, G.C.B.
Spain, Right Hon. Austin H. Layard.
Sweden and Norway, Hon. E. M. Erskine.
Switzerland, Edwin Corbert, Esq.
Turkey, Right Hon. Sir H. G. Elliott, G.C.B.

HOUSEHOLD OF HIS ROYAL HIGHNESS THE PRINCE OF WALES.

Keeper of the Privy Seal, Earl of Leicester, K.G.
Lords of the Bedchamber, Marquis of Hamilton, M.P., Lord Suffield, K.C.B.
Extra Lord of the Bedchamber, Earl of Mount-Edgcumbe.
Comptroller and Treasurer, General Right Hon. Sir William Thomas Knollys, K.C.B.
Grooms of the Bedchamber, Hon. Charles Lindley Wood, Hon. Alexander Temple Fitzmaurice.
Extra Groom of the Bedchamber, Hon. Robert Henry Meade.
Equerries, Lieut.-Col. Chris. C. Teesdale, C.B., V.C., R.A.; Lieut.-Col. Arthur Edward A.

Ellis, C. S. I.; Major Gen. Sir Dighton M. Probyn, C.B., K.C.S.I., V.C., and Major J. Cecil Russell.

Extra Equerries, Colonel R. N. F. Kingscote, C.B., M.P.; Lieut.-Col. Robert Loyd-Lindsay, V.C., M.P.

Private Secretary, Francis Knollys, Esq., C.B.

Librarian and German Secretary, M. Holzmann, Esq.

Attorney-General, George Loch, Esq., Q.C.

Chaplain, Rev. William Lake Onslow, M.A.

Hon. Chaplain, Rev. Robinson Duckworth, M.A.

Physicians, Sir William Withey Gull, Bart., M.D.; Dr. George Vivian Poore.

Hon. Physician, Surgeon-Gen. Sir Joseph Fayrer, M.D., K.C.S.I.

Surgeons in Ordinary, Sir James Paget, Bart., M.D.; Prescott Gardner, Hewett, Esq.; George Pollock, Esq.

HOUSEHOLD OF HER ROYAL HIGHNESS THE PRINCESS OF WALES.

Chamberlain, Lord Colville of Culross, K.T.

Ladies of the Bedchamber, Countess of Morton; Countess of Macclesfield; Lady Emily Kingscote; Lady Suffield.

Bedchamber Women, Hon. Mrs. Edward Coke; Hon. Mrs. Francis Stonor; Hon. Mrs. Arthur Hardinge; Miss Elizabeth C. Knollys.

Extra Bedchamber Women, Countess G. d'Otrante; Hon. Mrs. R. Bruce.

Private Secretary, Maurice Holzmann, Esq.

HOUSEHOLD OF HIS ROYAL HIGHNESS THE DUKE OF EDINBURGH.

Comptroller and Treasurer, Colonel the Hon. William James Colville.

Physicians in Ordinary, Dr. Wilson Fox; Surgeon-Gen. Sir Joseph Fayrer, M.D., K.C.S.I.

Surgeon in Ordinary, Oscar Clayton, M.D.

Equerries, Captain Arthur Balfour Haig, R.E.; Captain Hon. D. J. Monson; Captain J. Clerk.

Extra Equerries, Hon. Eliot C. Yorke, M. P.; Commander Lord Ramsay, R.N.

Chaplain, Rev. John Milner, B.A.

Naval Counsel, F. J. Fegen, R.N., Barrister.

HOUSEHOLD OF HER ROYAL AND IMPERIAL HIGHNESS THE DUCHESS OF EDINBURGH.

Ladies of the Bedchamber, Lady Frances Baillie; Lady Emma Osborne; Lady Mary Butler.

Lady in Waiting, Miss Alice Corry.

Private Secretary, Dmitri Kolochine.

Equerry, Commander Lord Ramsay, R.N.

Chaplain, Rev. Basil Popove.

Physician-Accoucheur, Dr. Arthur Farre, F.R.S.

HOUSEHOLD OF HIS ROYAL HIGHNESS THE DUKE OF CONNAUGHT.

Comptroller, Lieut.-Col. Sir Howard Craufurd Elphinstone, R.E., K.C.B., C.M.G., V.C.

Equerry, Major Arthur Frederick Pickard, R.A., V.C.

Extra Equerry, Captain Maurice Fitzgerald, R.B.

HOUSEHOLD OF HIS ROYAL HIGHNESS PRINCE CHRISTIAN OF SCHLESWIG-HOLSTEIN.

Comptroller, Lieut.-Col. George Grant Gordon.

Equerry, Captain The Hon. C. G. Cornwallis Eliot.

HOUSEHOLD OF HER ROYAL HIGHNESS PRINCESS CHRISTIAN.

Honorary Bedchamber Women, Mrs. George Gordon and Lady Elizabeth Cavendish.

Lady in Waiting, Lady Susan Leslie-Melville.

HOUSEHOLD OF HER ROYAL HIGHNESS PRINCESS LOUISE (MARCHIONESS OF LORNE).

Comptroller and Equerry, Captain Frederick Campbell.

Lady of the Bedchamber, Lady Sophia Macnamara.

HOUSEHOLD OF HIS ROYAL HIGHNESS PRINCE LEOPOLD.

Comptroller, Robert Hawthorn Collins, Esq., C.B.

Equerry, Hon. Alex. Grantham Yorke.

Medical Attendant, Arnold Royle, Esq., M.R.C.S.

DOMINION OF CANADA.

Seat of Government, Ottawa.

GOVERNOR GENERAL.

His Excellency the Right Honorable Earl of Dufferin and Clandeboye, Governor General of the Dominion of Canada.

Governor's secretary and military secretary, Lt.-col. the hon. E. G. P. Littleton, S.F.G; lieut. F. R. Hamilton, 9th foot, and lieut. F. Ward, R. N., aides-de-camp; lieut.-colonel Bernard, lieut.-colonel F. Cumberland, extra aides-de-camp; F. Baker, private secretary.

Deputy Governors to sign Money Warrants.—Wm. A. Himsworth and E. A. Meredith, LL.D.

LIEUTENANT GOVERNORS.

Their Honors the hon. Donald A. Macdonald, Ontario; hon. Luc Letellier de St. Just, Quebec; hon. Adams G. Archibald, Nova Scotia; hon. S. L. Tilley, C.B., New Brunswick; hon. Sir Robert Hodgson, Knight, Prince Edward Island; hon. Alexander Morris, Manitoba and Keewatin; hon. A. N. Richards, British Columbia; hon. David Laird, North West Territories.

COMMANDING HER MAJESTY'S FORCES IN BRITISH NORTH AMERICA.

Lieut. General Sir W. O'Grady Haley, K.C.B.

PRIVY COUNCIL.

Minister of Justice and Attorney General, hon. E. Blake.

Minister of Militia and Defence, hon. W. B. Vail
Minister of Customs, hon. Isaac Burpee.
Minister of Finance, hon. Richard J. Cartwright..
Minister of Public Works, hon. Alexander Mackenzie.
Minister of Inland Revenue, hon. R. Laflamme.
President of the Privy Council, hon. Joseph Cauchon.
Minister of Marine and Fisheries, hon. A. J. Smith.
Postmaster General, hon. L. S. Huntington.
Minister of Agriculture, hon. C. A. P. Pelletier.
Secretary of State for Canada, hon. R. W. Scott.
Minister of the Interior, hon. David Mills.
Receiver General, hon. Thomas Coffin.

Officers.—Clerk of the Privy Council, Wm. A. Himsworth; assistant, J. O. Côté.

Clerks.—F. H. Himsworth, H. Alexander, Wm. Horace Lee, Lewis J. Burpee, Frank Newby and H. K. Bennetts; M. Naughten, doorkeeper and messenger; Bénoni Grenier, W. Groom and Wm. Reynolds, messengers.

Commissioner *per Dedimus potestatum.*—Wm. A. Himsworth.

GOVERNMENT DEPARTMENTS.

Seat of Government at Ottawa.

Governor General's Office.—Lieut-Colonel the hon. E. G. P. Littleton, secretary; John Kidd, chief clerk; A. St. Leger Herbert, Charles Jones, Wm. Campbell, clerks; George Smith, messenger.

Department of Justice.—The Hon. Edward Blake, minister of justice and attorney-general of Canada; L. A. Lash, deputy of the minister of justice; John R. Hall, John Leslie, A. Power, G. L. B. Fraser, E. Steele, clerks; H. Kinloch, minister's private secretary; P. Lynch and Robert MacKay, messengers.

Penitentiary Branch.—J. G. Moylan, inspector of Penitentiaries; F. J. Falding, clerk.

Department of Militia and Defence.—Lt.-col. the hon. C. Eug. Panet, deputy minister; Benjamin Sulte, J. R. E. Chapleau, and Henry D. J. Lane, clerks; John W. Gow, messenger. *Account Branch.*—Lt.-Colonel John Macpherson, accountant; C. H. O'Meara, F. X. Huot, W. H. Aumond and A. Benoit, clerks; Napoléon Casault, messenger. *Store Branch.*—Lieut.-col. T. Wily, director of stores and keeper of militia properties; Chas. Walkem, G. Grant, Fred. L. Jones, Joseph Yeoman, clerks.

General Staff.

General Officer commanding the militia of Canada, major general Edward Selby-Smyth; aide-de-camp to major general, captain E. G. Selby-Smyth.

Adjutant General's Office.—Colonel Walker Powell, adjutant general of the militia of Canada; W. R. Wright, chief clerk; lieut.-col. C. Stuart, Grant Seymour, major Donald A. Macdonald, 1st class clerks; F. X. Lambert, senior 2nd class clerk; G. E. M. Sherwood, C. Junot, T. C. Larose and Colin Campbell, junior 2nd class clerks; C. Dion, office keeper; M. Ryan messenger.

Dominion Inspector of Artillery and Warlike Stores.—Lieut.-Colonel Thomas Bland Strange, R.A., Quebec.

Deputy Adjutants-General.—Military district number 1, lieut.-colonel John B. Taylor, London; military district number 2, lieut.-colo Wiliam Smith Durie, Toronto; military distr number 3, lieut.-col. Bowen Van Strauben Kingston; military district number 4, lieut.-c W. H. Jackson, Brockville; military distr number 5, lieut.-col. John Fletcher, C.M. Montreal; military district number 6, lieut.-c Antoine C. DeLotbinière-Harwood, Montrea military district number 7, lieut.-col. Théod J. Duchesnay, Quebec; military district numb 8, lieut.-colonel George J. Maunsell, Freder ton; military district number 9, colonel Jo W. Laurie, Halifax; military district numb 10, lieut.-col. W. Osborne Smith, C. M.G., W nipeg; military district number 11, lieut.-c Chas. Fred. Houghton, Victoria; militare d trict number 12, colonel honorable John Ham ton Gray, C.M.G., Charlottetown, P E.I.

Brigade Majors, Province of Ontario.—1 and 2nd brigade divisions, lieut.-col. Jam Moffat, London; 3rd brigade division, lieut.-c Henry V. Villiers, Hamilton; 4th and 5th briga divisions, lieut.-col. Robert Britton Denison, T ronto; 6th and 7th brigade divisions, lieut-c P. W. Worsley, Kingston; 8th brigade divisio major Gregor Matice, Brockville.

Brigade Majors, Province of Quebec.—1 brigade division, lieut.-col. Thomas Bacon, Mo real; 2nd brigade division, lieut.-col the ho Matthew Aylmer, Richmond; 4th, 5th and 6 brigade divisions, lieut.-colonel Gustave d'Od d'Orsonnens, Montreal; 7th and 8th briga divisions, lieut.-col. E. Lamontagne, Quebec.

Brigade Majors, Province of New Brunswick.— 1st, 2nd and 3rd brigade divisions, lieut.-c James McShane, St. John.

Brigade Majors, Province of Nova Scotia.— 1st and 2nd brigade divisions, lieut.-col. Thom Milsom, Halifax; 3rd brigade division, lieut col. C. Crewe Read, Sydney, Cape Breton.

Paymasters.—Military district number on hon. lieut.-col. F. B. Leys, London; militar district number two, hon. lieut.-col. W. Norco Alger, Toronto; military district number thre lieut.-col. Maxwell W. Strange, Kingston; m litary district number four, hon. lieut.-col. D vid Wylie, Brockville; military district numb five, bt. major T. Amyrauld, Montreal; militar district number six, hon. lieut. col.- William B Brehaut, Montreal; military district numb seven, hon. lieut.-col. W. H. Forrest, Quebec miliary district number eight, lieut.-col. W. T Baird, Fredericton; military district numb nine, hon. lieut.-col. Chas. J. Macdonald, H lifax; military district number ten,—— military district number eleven, hon. captai Ed. Mallandaine, Victoria, B. C.; military di trict number twelve, hon. capt. F. D. Bee Charlottetown, P.E.I.

Department of Minister of Customs.—Hon Isaac Burpee, minister of customs; James John son, commissioner of customs; J. W. Peach chief clerk; J. R. Audy, G. A. Mailleue, P. Sheppard, G. W. Grant, G. H. Hawcett, W. Baker, clerks.

Accountants Branch.—W. G. Parmelee, chi clerk and accountant; P. C. Ryan and T. Watters, clerks.

Statistical Branch.—W. A. Bell, H. C. Ha James Barry, C. F. Stevens, J. S. Fairweather C. H. Harding, H. Bennett, A. C. Bleakney, C. H McKiel, G. V. Ince, clerks; C. V. F. Bliss, min ister's secretary; John Walls and J. Brewe

messengers; H. Kavanagh, J. J. Kerr, J. W. Cudlip, inspectors of ports; T. C. Mewburn, acting inspector.

COLLECTORS OF CUSTOMS IN THE DOMINION*.

Ports and Collectors in the Provinces of Ontario and Quebec.

Those marked * are Warehousing Ports.

* Amherstburg, E. Anderson; Belleville, Ant. Dixon; Brantford, H. B. Leeming; Brighton, Mirton K. Lockwood; * Brockville, G. Easton; Burwell, E. A. Dunham; * Chatham, J. G. Pennefather; * Chippewa, C. St. G. Yarwood; Clarenceville, W. B. Pattison; * Clifton, W. Leggett; * Coaticook, W. S. Williams; * Cobourg, G. Perry; * Colborne, W. A. Rooth; * Collingwood, George Watson; * Cornwall, R. K. Bullock; * Cramahe, J. M. Merriman; * Darlington, J. Rankin; * Dover, T. B. Barret; * Dundas, T. Clark, collector; Dundee, M. M. Smith acting; * Dunville, A. Brownson; * Elgin, R. P. McMillan; * Fort Erie, R. Graham; * Frelighsburg, F. J. Parker; * Gananoque, J. Ormiston; * Gaspé, E. Tetu; * Goderich, D. Doty; * Guelph, E. Carthew; * Hamilton, W. H. Kittson; Hemmingford, H. S. Proper; * Hope, E. J. W. Burton; * Kingston, W. R. Mingaye; Kingville, S. A. King; Lacolle, A. Holden; * Lindsay, D. Brown; * London, J. B. Strathy; Magdalen Islands, J. J. Fox; * Montreal, W. B. Simpson; * Morrisburg, H. Carman; * Napanee, J. Benson; * New Carlisle, L. Robitaille; * Newcastle, F. Farncomb; * Niagara, W. Kirby; * Oakville, R. K. Chisholm; * Oshawa, Samuel Wood; * Ottawa, Z. Wilson; Owen Sound, W. A. Stephens; * Paris, F. H. Haycock; Penetanguishene, W. N. Rutledge; * Percé, G. Le Boutillier; * Peterboro, James Stratton; Philipsburg, E. P. Luke, acting; * Picton, J. S. Clute; Potton, Geo. Gunn; * Prescott, H. D. Jessup; * Quebec, J. W. Dunscomb; * Rimouski, P. L. Gauvreau; Rowan, A. S. D. Mabee; Russelltown, R. Rodgers; * St. Catherines, J. Clark; * Sarnia, G. N. Matheson; Saugeen, Jos. Fleming; * Sault Ste. Marie, J. Wilson; * Stanley, J. T. C. Finlay; Stanstead, C. S. Channell; * St. Johns, E. D. Phillips; * Stratford, J. Hamilton; Sutton, B. Seaton; * Three Rivers, C. H. Godby; * Toronto, Jas. E. Smith; * Trenton, J. H. McGuire; * Wallaceburgh, C. Fraser; * Whitby, G. A. Carson; * Windsor, W. Benson; * Woodstock, W. H. Van Ingen.

Ports and Collectors of Customs, Province of Nova Scotia.

* Amherst, N. Tupper; * Annapolis, A. Fullerton; * Antigonish, H. McPhie; * Arichat, J. M. Flynn; * Baddeck, A. Cameron; * Bridgetown, S. Ruggles; * Barrington, D. Sargent; * Cornwallis, Ebenezer Rand; * Digby, Botsford Viets; * Guysborough, J. A. Tory; * Halifax, hon. W. Ross; * Port Hawkesbury, M. McDonald; * Port Hood, E. D. Tremaine; * Port Medway, Jos. J. Letson; Locke Port, George Stalker; * Londonderry, R. Dill; * Liverpool; J. H. Freeman; * Lunenberg, Ed. Dowling; * Margaretsville, D. W. Landers; * North Sydney, C.B., T. S. Bown, jun; * Parrsborough, A. S. Townshend; * Pictou, D. Macdonald; * Shelburne, Warren W. Atwood; * Sydney, C.B., C. E. Leonard; * Weymouth, S. Jones; Windsor, Edw. O'Brien; * Yarmouth, H. A. Hood.

Ports and Collectors of Customs, Province of New Brunswick.

* Bathurst, W. J. O'Brien; Bay Verte, W. Prescott; * Caraquette, J. G. C. Blackhall; * Chatham, D. Ferguson; * Dalhousie, W. Montgomery; * Dorchester, J. Hickman; * Fredericton, A. F. Street; * Hillsborough, William Wallace; McAdam Junction, S. Watts; * Moncton, J. Robertson; * Newcastle, R. B. Haddow; * Richibucto, Henry Livingston; * Sackville, J. D. Dixon; * Shediac, D. Hanington; Shippegan, P. J. N. Dumaresq; * St. Andrews, C. M. Gove; * St. George, James A. Moran; * St. John, J. R. Ruel; * St. Stephens, Henry Webber; Truro, J. F. Crowe; * Welchpool, (Campo-Bello), John Farmer; * West Isles, J. E. Dixon; * Woodstock, D. F. Merrett.

Manitoba.

Winnipeg, Geo. B. Spencer.

British Columbia.

Victoria, Hon. W. Hamley.

Prince Edward Island.

Charlottetown, D. Currie.

DEPARTMENT OF MINISTER OF FINANCE.—Hon. R. J. Cartwright, minister of finance; J. Langton, auditor and deputy head; Norris Godard, Dominion bookkeeper and chief clerk; T. Cruse, cheques; R. W. Baxter, audit ledger; G. M. Jarvis, J. A. Torrance, R. O'Reilly, W. A. Geddes, J. A. Clayton, J. P. Macpherson and J. McNicol, asst. bookkeepers; M. A. Higgins, warrant clerk; H. H. Gray, asst. warrant clerk; hon. J. Simpson, asst. auditor; J. Patterson, appropriation clerk; E. C Barber, J. B. Simpson, Geo. Aumond and N. Garland, auditing; T. D. Tims, financial inspector; Thos. Hector, correspondence; T. Cross, statistical returns; W. A. Blackmore, clerk and private secretary to Minister of Finance; T. Toller, H. A. Jones, C. Webber, G. Y. Crookshank and W. Hatch, clerks outlying Provinces; Thomas Ross, chief clerk, and W. L. Orde, clerk contingencies; C. J. Anderson, chief clerk, and H. R. Fripp, C. J. Tasker and H. F. Fosberry, clerks Savings Banks; J. B. Cherriman, superintendent of Insurance; C. E. Anderson, assistant superintendent of insurance; P. Pender, J. Pender, Thos. Coad and Peter Connolly, messengers.

DEPARTMENT OF PUBLIC WORKS.—Hon. A. McKenzie, minister of public works; W. Buckingham, private secretary to minister; T. Trudeau, deputy minister; F. Braun, secretary.

Engineering Branch.—J. Page, chief engineer; G. F. Baillargé, assistant engineer; Chs. McArthur, G. H. Mothersill, draughtsmen; T. S. Scott, chief architect; S. McLaughlin, photographer.

Financial Branch.—J. Baine, bookkeeper and accountant; Octave Dionne and A. P. Bradley, assistant bookkeepers; J. W. Harper, clerk and paymaster.

Corresponding Branch.—T. B. French, J. F. N. Bonneville, A. E. Evanturel, L. E. S. O. Chapleau, William J. Tilley, L. Lefebvre, Lucien N. Fortier, A. J. Duffy, L. D. Dion, L. H. Filteau, clerks; H. H. Fissiault, law clerk; J. Deslaurier, M. Walsh, H. Potvin, messengers.

J. Hurteau, H. Elliott, J. Cowan and Charles Taylor, official arbitrators; F. H. Ennis, secretary.

DEPARTMENT OF INLAND REVENUE.—Hon. R. Laflamme, minister of Inland revenue; Alfred Brunel, commissioner; Edward Miall, jun., assistant; A. Graham, W. L. Heron, F. K. Blatch, C. E. Chubbuck, Alphonse Lusignan, Fred. Measam, Richard Nettle, William Himsworth, R. H. Teakles, P. M. Robins, Neil Stewart, F. R. Campeau, J. F. Shaw, John Brunel. W. F. Johnstone, J. E. Valin, Wm. Carter, L. Laframboise, clerks; John Fowler and Geo. Fowler, messengers.

DEPARTMENT OF THE INTERIOR.—Hon. David Mills, minister of the interior and superintendent general of Indian affairs; E. A. Meredith, LL.D., deputy of the minister of the interior; A. M. Burgess, private secretary and clerk; W. Howe, sen., 2nd class clerk.

Indian Branch.—Lawrence Vankoughnet, deputy superintendent; R. Sinclair, accountant; A. McN. Neill, corresponding clerk; J. V. De Boucherville, translator, &c.; M. Benson, assistant corresponding clerk; Frederick Smith, asst. accountant; John Penner, and Thos. F. S. Kirkpatrick and J. D. McLean, clerks.

Ordnance and Admiralty Lands Branch.—W. F. Coffin, commissioner of ordnance and admiralty lands; F. P. Austin, clerk; H. Mills, bookkeeper; C. Rogers, lands bailiff and clerk.

Dominion Lands Branch.—Col. J. S. Dennis, surveyor-general; L. Russel, assistant surveyor general; Andrew Russell, chief clerk; J. Johnson, F. Clayton, P. B. Symes, F. Checkley, R. Baldwin and T. Lacasse, draughtsmen; W. M. Goodeve, P. B. Douglass, N. Tétu, K. J. Henry, F. H. Cowper Cox, R. Lang and W. B. Richardson, clerks; D. Codd, agent, Winnipeg.

DEPARTMENT OF MARINE AND FISHERIES.—Hon. Albert James Smith, minister; Wm. Smith, deputy minister; W. F. Whitcher, commissioner of fisheries; John Hardie, chief clerk; Joseph Tomlinson, general superintendent of lights and constructive engineer; John Tilton, accountant and first class clerk; S. P. Bauset and Wm. Loftus Magee, first class clerks; William Steil Pettegrew and Frs. F. Gourdeau, sen. second class clerks; Wm. H. Alexander, William Patrick Anderson, assistant engineer, Robert Norris Venning, George Trudeau, and John Makinson, jun. second class clerks; Arthur Chisholm, stenographic writer and third class clerk; W. B. Carlton and James Brooke Halkett, third class clerks; Henry Gustavus Tiepke, Alexis Fraser, Vernon Nicholson, John Ryan Costigan, extra clerks; Jules Morin and James Robertson, messengers; J. U. Gregory, agent, Quebec; John H. Harding, agent, St. John, N.B.; Henry W. Johnston, agent, Halifax, N.S.; Jas. Cooper, agent and inspector of lights, Victoria, B.C.; William Mitchell, agent, Charlottetown, P.E.I; Jas. Mitchell, inspector of lights for New Brunswick, Newcastle, N.B.; John Kendrick, inspector of lights for Nova Scotia, Halifax, N.S.; Darius Smith, inspector of lights above Montreal, Ottawa, Ont.; Captains Peter Astle Scott, R.N., chairman of board of examiners of masters and mates, Geo. Mackenzie and David Hunter, examiners, Halifax, N.S.; E. D. Ashe, R.N., and Anselme Marmen, examiners, Quebec; Joseph Prichard and William Thomas, examiners, St. John, N.B.; Roderick Cameron and Frederick William Hyndman, examiners, Charlottetown, P.E.I., and navigating Lieutenant Daniel M. Browne, R.N., clerk to Chairman, Halifax, N.S.; Samuel Risley, chairman of Board of Steamboat Inspection and inspector for Ontario, Huron and Superior Division, Toronto; Walter J. Meneilley, inspector for West Ontario Division, Toronto; William M. Smith, deputy chairman and inspector for New Brunswick and Nova Scotia, St. John, N.B.; John Burgess, inspector for Montreal Division, Montreal; Joseph Taylor, inspector for East Ontario Division. Kingston, Ont.; F. X. Befort, inspector for Three Rivers Division, Sorel; Jos. Samson, inspector for Quebec Division, Quebec; Thomas Westgarth, inspector for British Columbia Division, Victoria, B.C., and Edmund R. Abelle, inspector for Manitoba Division, Winnipeg, Man.; Samuel Wilmot, superintendent of Fish-breeding establishments, Newcastle, Ont.; William H. Venning, inspector of fisheries for New Brunswick, St. John, N.B.; William Henry Wylde, inspector of fisheries for Nova Scotia, Port Mulgrave; Alexander C. Anderson, inspector of fisheries for British Columbia, Victoria, B.C.; W. H. Rogers, fishery officer, Amherst, N.S.; Napoléon Lavoie, commander of the fisheries protection steamer *Lady Head;* A. Marmen, commander of steamer *Druid;* Auguste C. Despres, commander of steamer *Napoleon III;* J. N. Purdy, commander of steamer *Newfield;* John Devereux, commander of steamer *Sir James Douglas;* George T. Kingston, M.A., superintendent of Meteorological office and director of Magnetic Observatory, Toronto; Charles Carpmael, M.A., deputy superintendent, Toronto; rev. James Williamson, M.A., LL.D., director of Observatory, Kingston, Ontario; C. H. McLeod, director of Observatory, Montreal; Edward D. Ashe, director of Observatory, Quebec; George Hutchison, director of Observatory, St. John, New Brunswick; and Robert H. Cogswell, director of Time Ball, Halifax, N.S.; John McLaughlin, chief constable of water police, Montreal; and R. H. Russell, chief constable of Water police and shipping master, Quebec; Allan McLean, shipping master, St. John, New Brunswick; and John D. Cummins, shipping master, Halifax, Nova Scotia; and William Koughan, shipping master, Charlottetown, P.E.I.; Elijah Wood, harbour master, Halifax, N.S.; David Small, harbour master, Charlottetown, P.E.I.; Jeremiah Nagle, harbour master, Victoria and Esquimalt, B.C.; and Joseph Eden, harbour master, Gaspé, P.Q.; David Ross Kerr, port warden, Montreal; John Dick, port warden, Quebec; David Hunter, port warden, Halifax, N.S.; and J. Nagle, port warden, Victoria and Esquimalt, B.C.

DEPARTMENT OF MINISTER OF AGRICULTURE.—Hon. C. A. P. Pelletier, minister of agriculture; J. C. Taché, deputy to the minister; John Lowe, secretary of the department; A. J. Cambie, patent clerk and acting chief clerk; H. B. Small, accountant of Immigration branch; H. Casgrain, first-class clerk of patent branch; rev. C. Taché, guay, attaché; Stanislas Drapeau, D. Brymner, W. H. Johnson, C. C. Neville, E. Tetu, (private secretary); D. Routhier, J. B. Jackson, senior second class clerks; J. E. D'Auteuil, junior second class clerk; D. Lanigan, J. F. Dionne, W. J. Lynch, Thomas McCabe and J. A. Fraser, third class clerks; J. E. Lemieux, office-keeper; Joseph Leveillé, model repairer; J. Boily, E. Moreau and J. B. Lacroix, messengers.

EMIGRATION DEPARTMENT.

Quebec.—L. Stafford, agent; A. Stein, assistant; P. Doyle, clerk; Wm. Anderson, interpreter; James Lilly, messenger; A. Rowand, M. D., and C. DeGuise, M.D, inspecting physicians.

Sherbrooke.—Hy. Hubbard, agent.

Montreal.—J. J. Daley, agent.

Ottawa.—W. J. Wills, agent.

Kingston.—R. Macpherson, agent.

Toronto.—J. A. Donaldson, agent.

Hamilton.—John Smith, agent.

London, Ont.—A. G. Smyth, agent.

St. John, N.B.—Robert Shives.

Halifax, N.S.—E. Clay.

Fort Garry.—W. Hespeler, resident agent.

Dufferin.—J E. Tétu, agent.

Gimli, N. W. Territory.—J. Taylor, Icelandic agent.

EMIGRATION AGENTS IN UNITED KINGDOM.

London, Canadian Government, F. J. Dore, emigration agent, Canada Government Buildings, 31 Queen Victoria st., City, London. The following are special agents: C. Foy, 11 Claremont st; H. J. Larkin, 13 Eden Quay, Dublin; J. Murphy, Limerick; John Dyke, Liverpool; A. G. Nicholson, Glasgow; P. De Cazes, 12 Avenue Lamothe Piquet, Paris.

ON THE CONTINENT.—*Paris*, G. Bossange, 16 Rue du quatre Septembre; *Antwerp*, Richard Berns, 32 Marche au Chevaux; *Havre*, C. Brown; *Bale* (Switzerland,) P. Rommell & Co., A. Zwilchenbart.

QUARANTINE.

Grosse Isle.—F. Montizambert, M.D., medical superintendent.

Halifax.—W. N. Wickwire, M.D., inspecting physician; Jas. Pitts, M.D., assistant.

St. John, N.B.—W. Harding, M.D., inspecting physician; Thos. Walker, M.D., assistant.

Pictou, N.S.—W. E. Cooke, M.D., inspecting physician.

Charlottetown, P.E.I.—W. H. Hobkirk, M.D., inspecting physician.

DEPARTMENT OF SECRETARY OF STATE OF CANADA.—Hon. R. W. Scott, Q.C., secretary of State and registrar general.

Minister's Office.—E. J. Langevin, under secretary of State; Grant Powell, W. H. Jones and H. E. Steele, clerks; S. Tobin, R.N., clerk and private secretary to secretary of State.

Clerk of the Crown in Chancery.—R. Pope.

Registry Branch.—L. A. Catellier, deputy registrar; J. A. Bélanger, E. Brousseau, J. Burns, C. Ballentyne, A. G. Learoyd and W. G. Gliddon, clerks.

Clerk of Record.—H. J. Morgan.

North West Mounted Police Branch.—F. White, 1st class clerk; A. Fisher, 2nd class clerk; L. Fortescue, sub-inspector, employed at head quarters.

Stationery Branch.—J. Young, T. Roxborough and T. Robertson, clerks.

Office of Queen's Printer.—Brown Chamberlin, C.M.G., Queen's printer; W. Gliddon, A. Potvin and A. G. Kingston, clerks.

Messengers.—P. Logan, T. O'Keefe, J. Hughes and J. Larkin.

DEPARTMENT OF RECEIVER GENERAL.—Hon. T. Coffin, receiver general; T. D. Harington, deputy do; T. C. Bramley, chief clerk and bookkeeper; F. Lewis, bank account and debenture clerk; I. B. Stanton, receipts clerk; C. E. Turgeon, Dominion stock clerk; C. W. Shay, assistant debenture clerk; F. Hunter, sub-accountant and assistant bookkeeper; J. B. H. Neeve, stamps and correspondence clerk; J. R. Nash, warrant clerk; H. G. Dunlevie, sub-accountant; C. A. Gough, general clerk; E. D. Sutherland, general clerk; F. L. Cassault, office keeper and messenger; F. McCaffrey, messenger; Jas. McCaffrey, asst. messenger and 24 fireman.

TREASURY BOARD.—John Langton, secretary; J. M. Courtney, accountant.

FINANCE OFFICERS, NOVA SCOTIA AND NEW BRUNSWICK.—T. D. Tims, financial inspector. *Halifax.*—J. R. Wallace, asst. receiver general and cashier Government Savings bank; Sydenham Howe, auditor. *St. John, N.B.*—Williamr Seely, auditor; R. W. Crookshank, asst. receiver general and cashier Government Savings bank.

GELOGICAL SURVEY OF THE DOMINION OF CANADA, Montreal.—Alfred R. C. Selwyn, F.R.S., F.G.S., director; J. F. Whiteaves, F.G.S., palæontologist; Bernard J. Harrington, B.A., Ph. D., chemist and mineralogist.

SENATORS OF THE DOMINION OF CANADA.

HON. DAVID CHRISTIE, SPEAKER.

NAME.	P. O. ADDRESS.
The Honorable	
Aikens, James Cox	Toronto.
Alexander, George	Woodstock, Ont.
Allan, George William	Toronto.
Archibald, Thomas D	Sydney, N.S.
Armand, Joseph F	Rivière-des-Prairies.
Baillargeon, Pierre	Quebec
Bellerose, Joseph Hyacinthe	St. Vincent de Paul.
Benson, James Rae	St Catherines, Ont.
Botsford, Amos Edwin	Westcock, Westmoreland.
Bourinot, John	Sydney, N.S.
Brown, George	Toronto.
Bureau, Jacques Olivier	Montreal.
Campbell, Alexander	Toronto.
Carrall, Robert W. W	Barkerville, B.C.
Chaffers, William Henry	St. Césaire.
Chapais, Jean Charles	St. Denis, Q.
Chinic, Eugène	Qne.
Christie, David	Paris, Ont.
Cochrane, Matthew Henry	Compton.
Cormier, Charles	Plessisville.
Cornwall, Clement Francis	Ashcroft, B.C.
Dever, James	St. John, N.B.
Dickey, Robert B	Amherst, N.S.
Dickson, Walter Hamilton	Niagara.
Dumouchel, Léandre	Longueuil, Q.
Fabre, Hector	Quebec.
Ferguson, John	Bathurst, N.B.
Ferrier, James	Montreal.
Flint, Billa	Belleville.
Girard, Marc Amable	St. Boniface, Man.
Glasier, John	Sunbury, N.B.
Grant, Robert Patterson	Pictou, N.S.
Guévremont, Jean Baptiste	Sorel.
Hamilton, John	Hawkesbury.
Hamilton, John	Kingston.
Haviland, Thomas Heath	Charlottetown, P.E.I.
Haythorne, Robert Poore	Charlottetown, P.E.I.
Hope, Adam	Hamilton, O.
Howlan, George W	Alberton, P.E.I.
Kaulbach, Henry A. N	Lunenburg, N.S.
Lacoste, Louis	Boucherville.
Leonard, Elijah	London, Ont.
Lewin, James D	St. John, N.B.
McClelan, Abner Reid	Hopewell, N.B.
McDonald, Donald	Toronto.
McLelan, Archibald W	Londonderry, N.S.
McMaster, William	Toronto.
Macdonald, William John	Victoria, B.C
Macfarlane, A	Wallace, N.S.
Macpherson, David Lewis	Toronto.
Miller, William	Arichat, N.S.

Montgomery, Donald..... ...Park Corner, P.E.I.
Muirhead, William.....Chatham, N.B.
Northup, Jeremiah.....Halifax.
Odell, William Hunter.....Fredericton.
Paquet, Anselme Homère.....St. Cuthbert, Q.
Pelletier, C. A. P.....Quebec.
Penny, Edward Goff .....Montreal.
Power, Laurence Geoffrey....Halifax, N.S.
Pozer, Christian Henry.....St. George, Q.
Price, David Edward.....Quebec.
Read, Robert.....Belleville, Ont.
Reesor, David.....Yorkville, Ont.
Ryan, Thomas.....Montreal.
Scott, Richard William.....Ottawa.
Seymour, Benjamin..... ...Port Hope.
Shaw, James.....Smith's Falls.
Simpson, John.....Bowmanville.
Skead, James.....Ottawa.
Smith, Frank.....Toronto.
Stevens, Gardner Green.....Waterloo, Q.
Sutherland, John.....Kildonan, Manitoba
Trudel, F. X. A.....Montreal.
Vidal, Alexander.....Sarnia.
Wark, David.....Fredericton, N.B.
Wilmot, Robert Duncan.....Belmont, N.B.
Wilson, Charles.....Montreal.

Robert Le Moine, clerk, master in chancery, cashier and accountant; Fennings Taylor, deputy clerk, clerk assistant and master in chancery; E. L. Montizambert, law clerk, clerk of committees and English translator; Rev. Canon Johnston, chaplain; James Adamson, first English clerk and clerk of English journals, &c.; Peter Miller, second English clerk and clerk of routine and proceedings; Neil McLean, third English clerk and clerk of Private Bills; A. A. Boucher, chief French translator and clerk; A. Garneau, first French translator and clerk; J. de St. Denis Le Moine, clerk of French journals, second French translator and sergeant at arms; Ivanhoe Taché, assistant clerk of French journals and deputy sergeant-at-arms; R. W. Stephen, assistant accountant and clerk; Alex. Soutter, junior clerk; R. Edward Kimber, gentlemen usher of the black rod; J. B. Myrand, postmaster; Peter Dunne, housekeeper; P. Ratty doorkeeper; S. I. Jones, news-room keeper; Chs. Young, speaker's messenger; James Doherty, wardrobe keeper and assistant doorkeeper; F. Gilbert, bank messenger; Thomas Wheeler, and John Dunne, messengers; Louis Robitaille, J. Wingfield, O. Archambault, J. H. Pelletier, Joseph H. Dessaint, Thomas Davis, Joseph Larose, sessional messengers; André Gravelle, house carpenter; Alpine Grant, H. W. Bucke, William Bell Hyndmana, Reginald Galway and Théophile Roy, pages.

HOUSE OF COMMONS.

HON. T. W. ANGLIN, SPEAKER.

CONSTITUENCIES.	MEMBERS.	P. O. ADDRESS.
Addington	Schuyler Shibley	Murvale, O.
Albert	John Wallace	Hillsboro', N.B.
Algoma	E. B. Borron	Sault St Marie, O.
Annapolis	William H. Ray	Clementsport, N.S
Antigonish	Angus McIsaac	Antigonish, N.S.
Argenteuil	Thomas Christie	Lachute, Q.
Bagot	Jos. Alf. Mousseau	Montreal, Q.
Beauce	Jos. Bolduc	St. Victor de Tring, Q.
Beauharnois	U. J. Robillard	Beauharnois, Q.
Bellechasse	J. G. Blanchet	Lévis, Q.
Berthier	E. O. Cuthbert	Berthier (en haut,) Q.
Bonaventure	Hon. T. Robitaille	New Carlisle, Q.
Bothwell	David Mills	Ottawa, O.
Brant, N. R.	Gavin Fleming	Glenmorris, O.
Brant, S.R.	Wm. Paterson	Brantford, O.
Brockville	Jacob D. Buell	Brockville, O.
Brome	Nath. Pettes	Knowlton, Q.
Bruce, N.R.	John Gillies	Paisley, O.
Bruce, S.R.	Hon. Ed. Blake	Ottawa, O.
Cape Breton, C.B.	N. L. Mackay & Wm. McDonald	Sydney, N.S. / Little Glace Bay, N.S.
Cardwell	Dalton McCarthy	Barrie, O.
Cariboo, B.C.	J. S. Thompson	Barkerville, B.C.
Carleton, N.B.	S. B. Appleby	Woodstock, N.B.
Carleton, O.	John Rochester	Ottawa, O.
Chambly	P. B. Benoit	St. Hubert, Q.
Champlain	Hypolite Montplaisir	Cap de La Magdelaine, Q.
Charlevoix	Hon. H. L. Langevin	Quebec.
Charlotte, N.B.	A. H. Gillmor	St. George, N.B.
Chateauguay	Hon. L. H. Holton	Montreal, Q.
Chicoutimi & Saguenay	Ernest Cimon	Murray Bay, Q.
Colchester	Thos. McKay	Truro, N.S.
Compton	Hon. J. H. Pope	Cookshire, Q.
Cornwall, Tn.	Alex. Francis Macdonald	Cornwall, O.
Cumberland	Hon. C. Tupper, C.B.	Toronto, O.
Digby	Hon. W. B. Vail	Ottawa, O.
Dorchester	F. F. Rouleau	Quebec
Drummond & Arthabaska	Wilfred Laurier	Arthabaskaville, Q.
Dundas	William Gibson	Morrisburgh, O.
Durham, E. R.	Lewis Ross	Port Hope, O.
Durham, W. R.	H. W. Burk	Bowmanville, O.
Elgin, E. R.	C. Macdougall	St. Thomas, O.
Elgin, W. R.	George E. Casey	Fingal, O.
Essex	Wm. McGregor	Windsor, O.
Frontenac	G. A. Kirkpatrick	Kingston, O.
Gaspé	John Short	Gaspé Basin, Q.
Glengarry	Archibald McNab	Breadalbane, O.
Gloucester	Hon. T. W. Anglin	St. John, N. B.
Grenville, S.R.	Wm. H. Brouse	Prescott, Ont.
Grey, E.R.	Wm. K. Flesher	Flesherton, O.
Grey, N.R.	George Snider	Owen Sound, O.
Grey, S.R.	Geo. Landerkin	Hanover, O.
Guysborough	John A. Kirk	Glenelg, N. S.
Haldimand	David Thompson	Deans, O.
Halifax	Alfred G. Jones	Halifax, N.S.
	Patrick Power	Halifax, N.S.
Halton	Wm. McCraney	Oakville, O.
Hamilton, City	Æmilius Irving, And. Trew Wood	Hamilton, O.
Hants, N.S.	M. H. Goudge	Windsor, O.
Hastings, E. R.	John White	Roslin, O.
Hastings, N.R.	Mackenzie Bowell	Belleville, O.
Hastings, W.R.	James Brown	Belleville, O.
Hochelaga	T. C. A. Desjardins	Montreal, Q.
Huntingdon	Julius Scriver	Hemmingford, Q.
Huron, Cen. R.	Horace Horton	Goderich, O.
Huron, N.R.	Thomas Farrow	Bluevale, O.
Huron, S.R.	Thos. Greenway	Centralia, O.
Iberville	François Bechard	Mount Johnson, Q
Inverness	Sam. MacDonnell	Port Hood, N.S.
Jacques Cartier	T. A. R. Laflamme	Ottawa, O.
Joliette	Louis F. G. Baby	Joliette, Q.
Kamouraska	C. F. Roy	Ste Anne de la Pocatière, Q.
Kent, N.B.	Geo. McLeod	St. John, N.B.
Kent, O.	Rufus Stephenson	Chatham, O.
King's, N.B.	James Domville	St. John, N.B.
King's, N.S.	Fred. W. Borden	Canning, N.S.
Kings, P. E. I.	Hon. D. Davies	Charlottown, P.E.I.
	P. A. McIntyre	Souris, P.E.I.
Kingston	Right Hon. Sir J. A. Macdonald, K.C.B.	Toronto, O.
Lambton	Hon. A. Mackenzie	Ottawa, O.
Lanark, N.R.	Daniel Galbraith	Almonte, O.
Lanark, S.R.	John G. Haggart	Perth, O.
Laprairie	A. Pinsonneault	St. Jacques le M.
L'Assomption	Hilaire Hurteau	St. Lin, Q.
Laval	J. A. Ouimet	Montreal, Q.
Leeds and Grenville, N.R.	Chs. Frederick Ferguson	Kemptville, O.
Leeds, S.R.	D. Ford Jones	Gananoque, O.
Lennox	Hon. R. J. Cartwright	Ottawa, O.
Levis	L. H. Fréchette	Quebec.
Lincoln	James Norris	St. Catharines, O.

Lisgar, Man.	Hon. J. C. Schultz	Winnipeg, Man.
L'Islet	P. B. Casgrain	Quebec
London	J. H. Fraser	London, O.
Lotbinière	Henry Bernier	Lotbinière, Q.
Lunenburg	Charles E. Church	Chester, N.S.
Marquette, Man.	Jos. Ryan	Portage La Prairie, M.
Maskinongé	Louis A Boyer	Montreal, Q.
Megantic	Ed. E. Richard	Arthabaskaville, Q.
Middlesex, E.R.	D. Macmillan	London, O.
Middlesex, N.R.	Robt. C. Scatcherd	Strathroy, O.
Middlesex, W.R.	George W. Ross	Strathroy, O.
Missisquoi	Wm. Donahue	Montreal, Q.
Monck	L. McCallum	Stromness, O.
Montcalm	Firman Dugas	Montcalm, Q.
Montmagny	H. T. Taschereau	Quebec
Montmorency	Jean Langlois	Quebec
Montreal, C.	B. Devlin	Montreal, Q.
Montreal, E.	Louis A. Jetté	Montreal, Q.
Montreal, W	Thos. Workman	Montreal, Q.
Muskoka	A. P. Cockburn	Gravenhurst, O.
Napierville	Sixte Coupal dit la Reine	Napierville, Q.
Niagara	Jos. Burr Plumb	Niagara, O.
Nicolet	Joseph Gaudet	Gentilly, Q.
New Westminster, B.C.	Jas. Cunningham	New Westminster, B.C.
Norfolk, N.R.	John Charlton	Lynedoch, O.
Norfolk, S.R.	William Wallace	Simcoe, O.
Northumberland, N.B.	Hon. Peter Mitchell	Montreal, Q.
Northumberland, O.E.R.	James Lyons Biggar	Murray, O.
Northumberland, O.W.R.	William Kerr	Cobourg, O.
Ontario, N.R.	Wm. H. Gibbs	Oshawa, O.
Ontario, S.R.	Hon. F. N. Gibbs	Oshawa, O.
Ottawa, City	J. M. Currier; Pierre St Jean	Ottawa, O.
Ottawa, Co	Alonzo Wright	Ironside, Hull, Q.
Oxford, N.R.	Thomas Oliver	Woodstock, O.
Oxford, S.R.	J. A. Skinner	Woodstock, O.
Peel	Robert Smith	Brampton, O.
Perth, N.R.	A. Monteith	Stratford, O.
Perth, S.R.	James Trow	Shakespeare, O.
Peterboro', E.R.	James Hall	Peterborough, O.
Peterboro', W.R.	John Bertram	Peterboro', O.
Pictou	James. W. Carmichael; Jno. A. Dawson	New Glasgow, N.S.; Pictou, N.S.
Pontiac	W. McK. Wright	Ottawa, O.
Portneuf	J. Esdras A. De St. Georges	Cap Santé, Q.
Prescott	Albert Hagar	Plantagenet, O.
Prince, P.E.I.	S. F. Perry; James Yeo	Tignish, P.E.I.; Port Hill, P.E.I.
Prince Edward	Walter Ross	Picton, O.
Provencher, Man.	A. Bannatyne	Winnipeg, M.
Quebec, Centre	Hon. Joseph E. Cauchon	Ottawa, O.
Quebec, East	Hon. Isidore Thibaudeau	Quebec.
Quebec, West	Hon. T. McGreevy	Quebec
Quebec, Co.	P. A. Caron	Quebec
Queen's, N.B.	John Farris	Cambridge, N.B.
Queen's, N.S.	James F. Forbes	Liverpool, N.S.
Queens, P.E.I.	Hon I. C. Pope; P. Sinclair	Charlottetown; Summerfield, P.E.I.
Renfrew, N.R.	Peter White, jr.	Pembroke, O.
Renfrew, S.R.	J. L. McDougall	Renfrew, O.
Restigouche	George Moffat	Dalhousie, N.B.
Richelieu	George I. Barthe	Sorel, Q.
Richmond, N.S	Edmund P. Flynn	Arichat, N.S.
Richmond and Wolfe	Hon. H. Aylmer, jun.	Melbourne, Q.
Rimouski	J. B. R. Fiset	Rimouski, Q.
Rouville	G. Cheval	St. Hilaire, Q.
Russell	R. Blackburn	New. Edinburgh, O.
St Hyacinthe	Louis Delorme	St. Hyacinthe, Q.
St. John, N.B., City	J. S. Boies de Veber	St. John, N.B.
St. John, N.B.	Hon. I. Burpee; A. L. Palmer	Ottawa, O.; St. John, N.B.
St. Johns, Q	Frs. Bourassa, jr.	Belle Alodie.
St. Maurice	C. G. Lajoie	Yamachiche, Q.
Selkirk, Man.	Hon. Donald A. Smith	H. B. House, Montreal, Q.
Shefford	Hon. L. S. Huntington	Ottawa, O.
Shelburne	Hon. T. Coffin	Ottawa, O.
Sherbrooke	E. T. Brooks	Sherbrooke, Q.
Simcoe, N.R.	Herman H Cook	Toronto, O.
Simcoe, S.R.	Wm. C. Little	Allandale, O.
Soulanges	Jacques P. Lauthier	St. Polycarpe, Q.
Stanstead	Chs. C. Colby	Stanstead, Q.
Stormont	Cyril Archibald	Dickinson's Landing, O.
Sunbury	Charles Burpee	Sheffield, N.B.
Témiscouata	Jean B. Poulliot	Rivière du Loup en bas, Q.
Terrebonne	L. F. R. Masson	Terrebonne, Q.
Three Rivers	Wm. McDougall	Three Rivers, Q.
Toronto Centre	John Macdonald	Toronto, O.
Toronto East	S. Platt	Toronto, O.
Toronto West	Hon. J. B. Robinson	Toronto, O.
Two Mountains	J. B. Daoust	Montreal, Q.
Vancouver Island	Arthur Bunster	Victoria, B.C.
Vaudreuil	R. W. Harwood	Vaudreuil, Q.
Verchères	Hon. F. Geoffrion	Verchères, Q.
Victoria, B.C.	A. de Cosmos, Frs. J. Roscoe	Victoria, B.C
Victoria, N.B.	John Costigan	Grand Falls, N.B
Victoria, N.S.	C. J. Campbell	Baddeck, N.S.
Victoria, O., N.R.	Hector Cameron	Toronto, O.
Victoria, O., S.R.	Arthur McQuade	Omemee, O.
Waterloo, N.R.	I. E. Bowman	St. Jacobs, O.
Waterloo, S.R.	James Young	Galt, O.
Welland	W. A. Thomson	Clifton, O.
Wellington, C.R.	Geo. T. Orton	Fergus, O.
Wellington, N.R.N.	Higinbotham	Guelph, O.
Wellington, S.R.	Donald Guthrie	Guelph, O.
Wentworth, N.R.	Thomas Bain	Strabane, O.
Wentworth, S.R.	Jos. Rymal	Barton, O.
Westmorland	Hon. A. J. Smith	Ottawa, O.
Yale, B.C.	E. Dewdney	Victoria, B.C.
Yamaska	Charles I. Gill	Sorel, Q.
Yarmouth	Frank Killam	Yarmouth, N.S.
York, N.B.	John Pickard	Fredericton, N.B.
York, O., E.R.	Jas. Metcalfe	Yorkville, O.
York, O., N.R.	Alf. H. Dymond	Toronto, O.
York, O., W.R.	David Blain	Toronto, O.

OFFICERS OF THE HOUSE OF COMMONS.

CHIEF DEPARTMENT.—Alfred Patrick, clerk of the House; Henry Hartney, deputy clerk of the House and accountant; Eugène U. Piché, clerk assistant; John G. Bourinot, 2nd clerk assistant.

LAW DEPARTMENT.—Gustavus W. Wicksteed, Q.C., law clerk; William Wilson and T. G. Coursolles, assistant law clerks.

ASSISTANT ACCOUNTANT.—Joshua Stansfeld; Robert Brewer, clerk.

GENERAL DEPARTMENT.—Henry Boulton Stuart, clerk; James S. Sloane, clerk of stationery; R. McG. Moffatt, indexing clerk; E. Quéry Henry Lowe and F. Nolan, junior clerks.

COMMITTEES.—Thaddeus Patrick, clerk of railway and banking committees; C. Panet, clerk miscellaneous private bills and standing orders; E. P. Hartney, clerk public accounts committee, and assistant clerk of railway and banking committees; Walter Todd, assistant clerk of miscellaneous private bills and standing orders; Jean P. Leprohon, chief clerk of committees and Speaker's secretary; F. X. Blanchette, assistant clerk of committees.

FRENCH TRANSLATORS DEPARTMENT.—Toussaint G. Coursolles, chief French translator; L. O. Davide, French translator of votes and proceedings and journals; J. F. Gingras Joseph Tassé, J. A. Genaud and A. Frechette, assistant ditto.

ENGLISH TRANSLATOR'S DEPARTMENT.—Wm. Wilson, chief English translator; F. Hays and R. J. Wicksteed, assistant ditto.

ROUTINE AND RECORDS DEPARTMENT.—Farquhar MacGillivray.

JOURNALS DEPARTMENT.—Wm. B. Ross, chief English journal clerk; Pierre Rivet, chief French journal clerk; J. H. T. Blais, assistant ditto; A. G. D. Taylor, assistant English journal clerk, and clerk of petitions; Henry Lindsay, clerk of sessional papers.

VOTES AND PROCEEDINGS DEPARTMENT.—Herrman Poetter, clerk; W. C. Bowles, assistant clerk and confidential secretary to the Clerk of the House.

LIBRARY OF PARLIAMENT.—Alpheus Todd, librarian; A. Gérin Lajoie, assistant librarian; Augustin Laperrière, A. Hamlyn Todd, James Fletcher and James Campbell, clerks; L. J. Casault, Adolphe Boucher and James H. Dunlop, messengers.

POST OFFICE DEPARTMENT.—P. Poirier, postmaster; T. Falardeau and Edward Pelletier, assistants.

DEPARTMENT OF SERGEANT-AT-ARMS.—Donald William McDonnell, sergeant-at-arms; Henry R. Smith, deputy sergeant-at-arms.

Lucien Dubé, chief messenger; John O'Connor, doorkeeper; Edward Storr, assistant doorkeeper; Joseph Brown, bank messenger; Joseph Lemonde, N. Turgeon, Ed. Steacy, O. Roberge, M. Laflamme, J. E. Asselin, Vaughan Bryce, E. Desrochers, G. Lizotte, messengers; Jas. Fitzsimmons and George Smith, night watchmen; James Sinclair, house carpenter.

DEPARTMENT OF PRINTING OF PARLIAMENT—Henry Hartney, clerk; Edward Botterell, jr., distributor of printed papers; Napoléon Boulet, assistant do.; J. Rivet, E. O. Botterell, Wm. Cairns, messengers.

PROVINCE OF ONTARIO.

SEAT OF GOVERNMENT—TORONTO.

LIEUTENANT GOVERNOR.

His Honor the Hon. D. A. Macdonald.

Private Secretary.—Capt. Forsyth Grant.

Executive Council.—Attorney general, hon. Oliver Mowat, Q.C.; provincial treasurer, hon. S. C. Wood; commissioner of Public Works, hon. C. F. Fraser; provincial secretary, hon. A. S. Hardy; commissioner of Crown Lands, hon. T. B. Pardee; Minister of Education, hon. Adam Crooks, Q.C.; clerk of Executive Council, J. G. Scott.

HOUSE OF ASSEMBLY.

HON. RUPERT MEARSE WELLS, Speaker.

CONSTITUENCIES.	MEMBERS.	POST OFFICE ADDRESS.
Addington	H. M. Deroche	Napanee
Algoma	S. J. Dawson	Prince Arthur Landing
Brant, N.R.	H. Finlayson	Paris
Brant, S.R.	Hon. A. S. Hardy	Toronto
Brockville	Col. W. H. Cole	Brockville
Bruce, N.R.	Donald Sinclair	Paisley
Bruce, S.R.	Hon. Rupert M. Wells	Toronto
Cardwell	John Flesher	Galt
Carleton	G. W. Monk	S. March
Cornwall	J. G. Snetsinger	Moulinette
Dufferin	Dr. Barr	Horning's Mills
Dundas	Andrew Broder	West Winchester
Durham, E.R.	John Rosevear	Port Hope
Durham, W.R.	John McLeod	Bowmanville
Elgin, E.R.	Dr. J. H. Wilson	St. Thomas
Elgin, W.R.	Thomas Hodgins	Toronto
Essex, S.R.	Lewis Wigle	Leamington
Essex, N.R.	J. C. Patterson	Windsor
Frontenac	D. D. Calvin	Kingston
Glengarry	A. J. Grant	Williamstown
Grenville, S.R.	Hon. C. F. Fraser	Toronto
Grey, N.R.	David Creighton	Owen Sound
Grey, E.R.	A. W. Lauder	Toronto
Grey, S.R.	James H. Hunter	Durham
Haldimand	Jacob Baxter	Cayuga
Halton	W. Durie Lyon	Milton
Hamilton	J. M. Williams	Hamilton
Hastings, W.R.	Thos. Wills	Belleville
Hastings, E.R.	N. S. Appleby	Shannonville
Hastings, N.R.	G. H. Boulter	Stirling
Huron, E.R.	Thos. Gibson	Wroxeter
Huron, S.R.	A. Bishop	Hay
Huron, W.R.	A. McLagan Ross	Goderich
Kent, E.R.	Daniel McCraney	Bothwell
Kent, W.R.	Alex. Coutts	Valetta
Kingston	W. Robinson	Kingston
Lambton, W.R.	Hon. T. B. Pardee	Toronto
Lambton, E.R.	Peter Graham	Warwick
Lanark, N.R.	William Mostyn	Almonte
Lanark, S.R.	Abraham Code	Innisville
Leeds, N.R.	H. Merrick	Merrickville
Leeds, S.R.	Dr. Preston	Newboro
Lennox	J. T. Grange	Napanee
Lincoln	J. C. Rykert	St. Catharines
London	W. R. Meredith	London
Middlesex, E.R.	Richd. Tooley	Belmont
Middlesex, N.R.	John McDougal	Komoka
Middlesex, W.R.	J. Watterworth	Wardsville
Monck	Dr. H. R. Haney	Fenwick
Muskoka	J. C. Miller	Toronto
Northumberland, E.R.	J. M. Ferris	Campbellford
Northumberland, W.R.	Wm. Hargraft	Cobourg
Norfolk, S.R.	R. Richardson	Rowan
Norfolk, N.R.	John Clarke	Simcoe
Ontario, N.R.	Thomas Paxton	Port Perry
Ontario, S.R.	N. W. Brown	Whitby
Ottawa	D. J. O'Donoghue	Ottawa
Oxford, N.R.	Hon. O. Mowatt	Toronto
Oxford, S.R.	Hon. A. Crooks	Toronto
Peel	K. Chisholm	Brampton
Perth, N.R.	D. D. Hay	Listowel
Perth, S.R.	Thos. Ballantyne	Stratford
Peterboro, E.R.	Dr. J. O'Sullivan	Peterborough
Peterboro W.R.	W. H. Scott	Peterborough
Prescott	Dr. Harkin	Vankleek Hill
Prince Edward	G. Striker	Picton
Renfrew, S.R.	James Bonfield	Egansville
Renfrew, N.R.	T. Deacon	Pembroke
Russell	A. J. Baker	Osgoode
Simcoe, E.R.	John Kean	Marchmont
Simcoe, S.R.	Hon. Wm. Macdougall	Toronto
Simcoe, W.R.	Thos. Long	Collingwood
Stormont	J. Bethune, Q.C.	Toronto
Toronto East	Hon. M. C. Cameron	Toronto
Toronto West	Robert Bell	Toronto
Victoria, N.R.	Duncan McRae	Bolsover
Victoria, S.R.	Hon. S. C. Wood	Toronto
Waterloo, N.R.	M. Springer	Waterloo
Waterloo, S.R.	— Masters	Galt
Welland	Hon. J. G. Currie	St. Catharines
Wellington, N.R.	John McGowan	Alma
Wellington, C.R.	Chs. Clarke	Elora
Wellington, S.R.	Hon. Peter Gow	Guelph
Wentworth, N.R.	James McMahon	Dundas
Wentworth, S.R.	Wm. Sexton	Jerseyville
York, E.R.	John Lane	Thornhill
York, W.R.	P. Patterson	Patterson
York, N.R.	Dr. J. H. Widdifield	New Market

Officers House of Assembly.—Clerk of the House, lieut.-col. Charles T. Gillmor; acting law clerk, Thos. Langton; accountant, John Notman; librarian, Samuel J. Watson; assistant clerk, Arthur H. Sydere; clerk, J. M

Delamère; sergeant-at-arms, F. J. Glackmeyer; housekeeper, T. Phillips; messengers, W. Johnston, J. Bowman and W. Kennedy; fireman, M. Foley; watchman, James Wells.

PUBLIC DEPARTMENTS.

Attorney General's Office.— Attorney general, hon. Oliver Mowatt, Q.C.; chief clerk, J G. Scott; J. Bruce, private secretary; F. C. Capreol, E. H. Heward, Matthew Currey, clerks; messenger, M. Smith.

Treasury Department.— Treasurer, hon. S. C. Wood, Q.C.; accountant, W. R. Harris; clerks, A. T. Deacon, L. V. Percival, Alfred J. Rattray, P. Simser; auditor, hon. W. Cayley; bookkeeper, C. H. Sproule; messenger, F. H. Portas; A. McDonnell, housekeeper; M. Power, fireman

License Branch.—Clerks, Henry Totten, E. A. McLaurin, E. Jenkinson.

Department of Crown Lands.—Commissioner, hon. T. B. Pardee; assistant commissioner, T. H. Johnson; law clerk, G. Kennedy; short-hand writer, H. A. Ford. *Woods and Forest Branch*—G. B. Cowper, superintendent; H. G. Langlois and E. G. Kirby, clerks. *Free Grant and Sales Branch*—J. C. Tarbutt, chief clerk; A. Kirkwood, J. M. Grant, P. Alma and J. J. Murphy, clerks. *Survey and Road Branch*—Thos. Devine, head of surveys; J. W. Bridgeland, superintendent of roads; A. J. Taylor and G. B. Kirkpatrick, draughtsmen; Edward Fox and J. Innes, clerks. *Accounts Branch*—William Ford, accountant; D. G. B. Ross, R. H. Browne and F. P. Stowe, clerks; John Morphy, registrar; W. F. Lewis, clerk; John Bradshaw, office-keeper; A. McDonald, messenger.

Department of Public Works.—Commissioner, hon. C. F. Fraser; secretary of public works, William Edwards; architect and superintendent of public works, Kivas Tully; engineer, T. H. Molesworth; accountant and law clerk, F. T. Jones; draughtsmen, W. J. S. Holwell, R. Purdom, J. C. McNabb, R. McCallum; clerks, M. Wilson, J. P. Edwards; messenger, C. A. McDonald.

Inspector of Asylums and Prisons.— J. W. Langmuir, inspector; clerks, W. P. Band, Jas. Maclaggan, Harry Hayes; R. Humphreys, messenger.

Provincial Secretary's Office.— Provincial secretary, hon. A. S. Hardy; assistant secretary, Isaac R. Eckart; R. S. Brodie, J. P. McLachlin, J. A. Warde, clerks.

Minister of Agriculture.— Hon. S. C. Wood; secretary, George Buckland.

Provincial Registrar's Office.— Provincial registrar, hon. A. S. Hardy; deputy registrar, J. F. C. Ussher; clerks, Geo. Hobbs and John A. Innes.

Registrar General's Office.—Hon. A. S. Hardy, registrar general; H. S. Crewe, chief clerk; F. Jones, J. Hetherington, Fred. Warwick, J. McGill Ridley and W. H. Mussen, clerks.

Education Department.— Minister of Education, Hon. Adam Crooks, Q.C.; deputy minister, J. G. Hodgins, LL.D.; secretary, Alex. Marling, LL.B.; clerk of statistics, F. J. Taylor; clerk of records, J. T. R. Stinson; clerk of correspondence, W. H. Atkinson; clerks, Henry Alley, A. C. Paul, J. H. J. Kerr, J. S. Barber, F. Nudel, James Green and H. Davies; messenger, John Moore.

Depository Branch.— Clerk of libraries, S. P. May, M.D.; cashier and assistant clerk of libraries, H. M. Wilkinson; despatch clerk, S. A. May; clerks, S. B. Sykes, W. Sweeten, R. J. Bryce, R. L. Cathron, J. A. Sangster and A. Lobb; messenger, Wm. Lemon. Offices Victoria square, Toronto.

High School Inspectors.—J. A. McLellan, J. M. Buchan, S. A. Marling.

PROVINCE OF QUEBEC.

SEAT OF GOVERNMENT, QUEBEC.

LIEUTENANT GOVERNOR.

His Honor the Honorable Luc Letellier de St. Just; Fred. E. Gautier, Esq., lieut. G. G. Foot Guards, private secretary and aide-de camp; Geo. Workman, messenger.

EXECUTIVE COUNCIL.

Hon. C. B. de Boucherville, premier, commissioner of agriculture and public works.
Hon. L. R. Church, treasurer.
Hon. A. R. Angers, attorney general.
Hon. P. Garneau, commissioner of Crown Lands.
Hon. J. J. Ross, speaker Legislative Council.
Hon. J. A. Chapleau, provincial secretary.
Hon. G. B. Baker, solicitor general.

Officers.—F. Fortier, clerk of the Executive Council; G. Grenier, clerk; O. Vallée, messenger; W. Dubé, housekeeper.

LEGISLATIVE COUNCIL.

HON. F. H. LEMAIRE, SPEAKER

DIVISION.	NAME.	P. O. ADDRESS.
Alma	Hon. J. L. Beaudry	Montreal.
Bedford	Hon. T. Wood	Dunham Flats.
Lanaudière	Hon. P. E. Dostaler	Berthier (en haut)
LaDurantaye	Hon. J. O. Beaubien	Montmagny.
La Valliere	Hon. J. B. G. Proulx	Nicolet.
Salaberry	Hon. H. Starnes	Montreal
Golfe	Hon. T. Savage	L'Anse au Cap.
Grandville	Hon. E. Dionne	Ste. Anne de la Pocatière
Inkerman	Hon. G. Bryson	Mansfield.
Kennebec		
La Salle	Hon. L. Panet	Quebec.
Laurentides	Hon. J. E. Gingras	Quebec
Lauzon	Hon. A. R. C. DeLery	Quebec.
Mille Isles	Hon. F. H. LeMaire	St. Benoit.
Montarville	Hon. C. B. de Boucherville.	Boucherville.
Repentigny	Hon. L. Archambault	L'Assomption.
Rigaud	Hon. E. Prudhomme	Parish de Montréal.
Rougemont		
Shawenigan	Hon. J. J. Ross	Ste. Anne de la Pérade.
Sorel	Hon. Pierre Euclid Roy	St. Pie.
Stadacona		
Victoria	Hon. J. Ferrier	Montreal.
Wellington	Hon. W. H. Webb	Melbourne.

OFFICERS OF THE LEGISLATIVE COUNCIL.

G. B. de Boucherville, clerk, master in chancery and accountant; Pierre Légaré, assistant clerk, master in chancery, French translator and assistant accountant; Thomas W. Lloyd, second assistant clerk, clerk of the English journals and English translator; Isaïe A. Jodoin, chief clerk of the offices, and committees, and translator; N. Legendre, clerk of French journals, and translator; Narcisse Faucher, clerk of

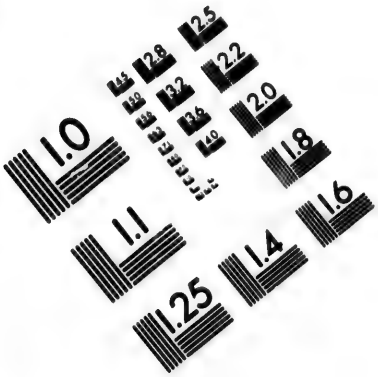

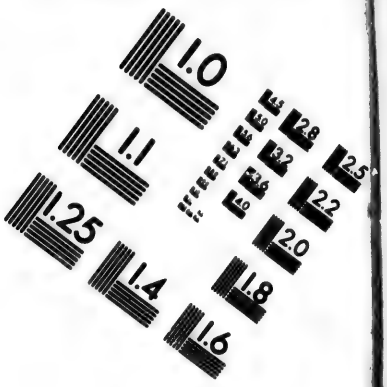

IMAGE EVALUATION TEST TARGET (MT-3)

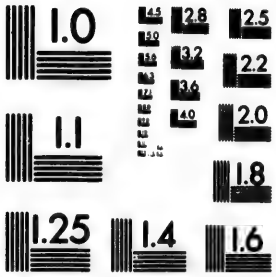

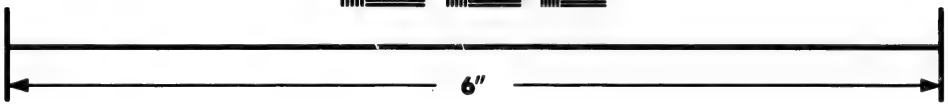

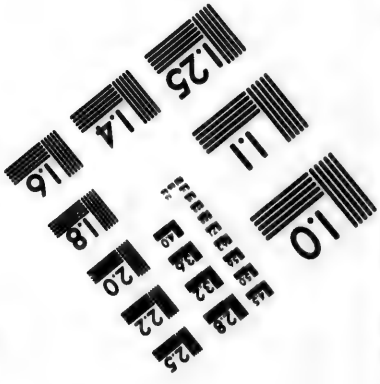

Photographic Sciences Corporation

23 WEST MAIN STREET
WEBSTER, N.Y. 14580
(716) 872-4503

2.8
3.2
2.5
2.2
2.0
1.8
1.1
1.0

private bills and of special committees and petitions, L. E. Frenette, permanent clerk; Samuel Staunton Hatt, gentleman usher of the black rod; T. E. Roy, sergeant-at-arms; F. X. Brault, chief messenger; Frs. Blais, Richard Clancey, F. Drouin, E. Papillon and T. Chartier, messengers.

LEGISLATIVE ASSEMBLY.

HON. PIERRE FORTIN, SPEAKER.

CONSTITUENCIES.	MEMBERS.	P. O. ADDRESS.
Argenteuil	S. Bellingham	Montreal
Bagot	F. Dupont	St. Liboire
Beauce	Frs. X. Dulac	St. George, Beauce
Beauharnois	E. H. Bisson	St. Louis de Gonzague
Bellechasse	P. Fradette	St. Gervais
Berthier	Ls. Sylvestre	Berthier en haut
Bonaventure	J. Israël Tarte	Quebec
Brome	W. W. Lynch	Knowlton
Chambly	R. Préfontaine	Longueuil
Champlain	D. Nap. St. Cyr	St. Anne de la Pérade
Charlevoix	Onésime Gauthier	St. Urbain
Chateauguay	E. Laberge	Ste Philomène
Chicoutimi & Saguenay	W. E. Price	Saguenay
Compton	W. Sawyer	Sawyerville
Dorchester	L. N. Larochelle	St Anselme
Drummond & Arthabaska	Wm. John Watts	Drummondville
Gaspé		
Hochelaga	Hon. L. Beaubien	Montreal
Huntingdon	Dr. A. Cameron	Huntingdon
Iberville	Louis Molleur	St. Jean
Jacques Cartier	N. M. Lecavalier	St. Laurent
Joliette	V. P. Lavallée	St. Félix de Valois
Kamouraska	J. Dumont	St. André
Laprairie	L. B. A. Charlebois	Laprairie village
L'Assomption	O. Pelletier	L'Epiphanie
Laval	L. O. Loranger	Montreal
Levis	T. E. Pâquet	St. Nicolas
L'Islet	P. G. Verrault	St. Jean, Port Joli
Lotbinière	H. G. Joly	Québec
Maskinongé	M. Houde	Rivière du Loup (en haut)
Mégantic	A. Kennedy	South Halifax
Missisquoi	Hon. Geo. B. Baker	Sweetsburg
Montcalm	Louis G. Martin	Montreal
Montmagny	L. N. Fortin	Cap St. Ignace
Montmorency	Hon. A. Angers	Quebec
Montreal, C.	W. A. Ogilvie	Montreal
Montreal, East	L. O. Taillon	Montreal
Montreal, West	J. W. McGauvran	Montreal
Napierville	L. D. Lafontaine	St. Edouard
Nicolet	C. E. Houde	St. Célestin
Ottawa (Co)	Louis Duhamel	Township de Wright
Pontiac	Hon. L. R. Church	Aylmer
Portneuf	Praxède LaRue	St. Augustin
Quebec, Centre	R. F. Rinfret dit Malouin	Quebec
Quebec, East	Joseph Shehyn	Quebec
Quebec, West	John Hearn	Quebec
Quebec (Co)	Hon. P. Garneau	Quebec
Richmond & Wolfe	Jacques Picard	Wotton
Richelieu	Michel Mathieu	Sorel
Rimouski	Alex. Chauveau	Quebec
Rouville	V. Robert	St. Angèle
St. Hyacinthe	P. Bachand	St. Hyacinthe
St. Johns	F. G. Marchand	St. Johns of Iberville
St. Maurice	Elie Lacerte	Yamachiche
Shefford	Hon. M. Laframboise	Montreal
Sherbrooke, Town	Hon. J. G. Robertson	Sherbrooke
Soulanges	Raoul de Beaujeu	Coteau du Lac
Stanstead	John Thornton	Coaticook
Temiscouata	G. H. Deschênes	Ste. Epiphane
Terrebonne	Hon. J. A. Chapleau	Montreal
Three Rivers, City	Arthur Turcotte	Three Rivers
Two Mountains	C. L. Champagne	St. Eustache
Vaudreuil	E. H. Lalonde	Ste. Marthe
Verchères	Joseph Daigle	Beloeil
Yamaska	J. C. S. Wurtele	Montreal

OFFICERS OF THE LEGISLATIVE ASSEMBLY.

George Manly Muir, clerk of the House; Etienne Simard, deputy clerk and clerk assistant; L. Simoneau, accountant; A. E. Demers, chief office clerk, distributor of stationery and superintendent of supernumeraries; J. B. Duggan, copying clerk; J. L. Blanchet, clerk of routine and records; Charles P. Lindsay, chief committee clerk; Ed. Demers, 1st assistant do; C. Pettigrew, 2nd assistant do; Edouard LeMoine, clerk of private bill committee; Edouard S. Belleau, assistant do; A. Montpetit, chief French translator; J. Buteau Turcotte, assistant do; Benoit Marquette, French translator of votes and proceedings; William Cook, chief English translator; P. J. Curran, assistant do; J. B. Monier, Speaker's secretary; Paul Ernest Smith, deputy clerk and clerk of English journals; Joseph Whyddon, assistant do; O. C. de Lachevrotière, clerk of French journals; Louis Fortier, assistant do; Gédéon LaRocque, sergeant-at-arms; Léon P. Lemay, librarian; L. P. Turcotte, assistant librarian; Jacques Morin, library messenger; Z. Duhamel, postmaster; F. X. Gagnon, assistant do; Olivier Robitaille, chief messenger; Alfred Pelletier, Speaker's messenger; Siméon Gagné, clerk's messenger; Edward Littlejohn, Joseph Trudelle, Etienne Gauvreau, Robert Angers, Eugène Balzaretti, messengers.

QUEEN'S PRINTER'S OFFICE.

Charles F. Langlois, Queen's printer; Charles Pageau, bookkeeper and French translator; Thomas Molony, English translator; Ed. Trudel, clerk; Narcisse Bouré, messenger.

LAW CLERK OFFICE.

A. T. Marsan, law clerk; Charles A. Pariseault, assistant do; Ernest Smith, clerk; Joseph Roy, messenger.

PUBLIC DEPARTMENTS.

Secretary's Office.—Hon. J. A. Chapleau, provincial secretary; P. J. Joliœur, assistant secretary; George William Colfer, first clerk; Olivier Campeau, accountant; Joseph O. Laurin, Edouard D. Duchesnay, Thos. Nesbitt and T. Normandin, clerks; Paul Blouin, messenger.

Provincial Registrar's Department.—Hon. J. A. Chapleau, provincial registrar; J. B. Meilleur, deputy registrar; A. Bélanger, clerk; Etienne Poitras, clerk and messenger; J. Labrêque, messenger.

Department of the Law Officers of the Crown.—Hon. A. R. Angers, attorney general; hon.—Baker, solicitor general; Joseph A Defoy, assistant to the Law Officers; Gustave Ouimet, clerk; Isaïe Veronneau, messenger.

Department of Crown Lands.—Hon. Pierre Garneau, commissioner; E. E. Taché, assistant commissioner; Joseph Bouchette, deputy surveyor general; E. T. Fletcher, P. L. surveyor, and inspector of surveys; G. G. Dunlevie, surveyor and draughtsman; F. Chassé and T. Morkill, clerks.

Sale of Lands, Western Section.—W. F. Collins, clerk in charge; W. E. Collins, L. F. Berthelot and Samuel Rinfret, clerks; J. J. Prendergast, registrar.

Woods and Forests.—Alfred Paré, superintendent; V. Derome, clerk; Jules Taché, surveyor and draughtsman.

Accountant's Branch.—J. V. Gale, accountant; I. E. Lépage, clerk.

Sale of Lands, Eastern Section.—L. D. Lemoine and L. L. Rivard, clerks in charge; D. C. Mackedie and J. N. Proulx, clerks; P. Potvin, housekeeper; P. Cahill and C. Dumontier, messengers.

Cadastral offices, Montreal.—J. B. Varin, director; W. F. Blaiklock, surveyor and draughtsman; L. W. Sicotte, clerk.

Cadastral office, Quebec.—P. L. Morin, surveyor and draughtsman; G. A. Varin, secretary; F. Lachaine, surveyor and draughtsman; R. d'Estimauville and Tancrède Morin, clerks.

Cadastral office, Three Rivers.—G. A. Bourgeois, director; L. O. A. Arcand, surveyor and draughtsman; P. Guillet, clerk.

Cadastral office, Montmagny.—Eugène Casgrain, director; F. X. Gendreau, assistant.

Cadastral office, Terrebonne.—J. A. Hervieux, director; J. H. Leclair, surveyor and draughtsman.

Cadastral office, Sherbrooke.—James Addie, director; C. P. Towle, surveyor and draughtsman.

Cadastral office, Joliette.—M. Crepeau, director; U. Dorval, surveyor and draughtsman; Joseph Delfausse, clerk.

Cadastral office, Hull.—Charles Leduc, director; James McArthur, surveyor and draughtsman; A. D. Denis, clerk.

Cadastral office, Beauharnois.—L. A. Seers, director; John Sullivan, surveyor and draughtsman; Joseph Mayer, clerk.

Cadastral office, l'Assomption and Montcalm.—O. Pelletier director; A. W. Lippé, surveyor and draughtsman.

Deputy Slide Collector.—John Macdonald, Ottawa.

Game Overseers.—F. Blais, Rimouski District; W. C. Willis, Sherbrooke do; A. Labbé, Charlevoix do; O. Latraverse, Richelieu do; E. Copping, Moncalm and Joliette Districts; Israël Dumais, Lake St. John do; F. Richard, L'Islet and Kamouraska do; J. F. Saillant, Saguenay District; J. B. Chevalier, Iberville District.

Crown Lands and Timber Agents.—Edmund Heath, Clarendon; Robert Farley, Hull; J. A. Cameron, Thurso; O. B. Kemp, Waterloo; Wm. Farwell, Robinson; A. Gagnon, Arthabaskaville; P. A. Proulx, St. Joseph; C. T. Dubé, Rivière-du-Loup; J. B. Lepage, Rimouski; G. Duberger, Malbaie; J. O. Tremblay, Chicoutimi; L. Z. Rousseau, Quebec; A. Dubord, Three Rivers; J. B. Delfausse, Joliette; C. E. Belle, Montreal; John Eden, Gaspé Basin; L. Roy, sen., Cap Chat; E. Renault, Montmagny; C. de Salaberry, forest ranger, Chambly; John Hume, inspector of agencies, Leeds; A. J. Russell, Ottawa; Israël Dumais Roberval, Saguenay; A. B. Filion, Grenville; L. J. Riopel, New Carlisle.

Crown Timber Office, Quebec.—McLean Stewart, collector of Crown dues; J. McKay, assistant; P. Miller, clerk.

List of Agents, etc., Jesuits Estates, Seigniory of Lauzon, Crown Domain and Gold Mines.—Jos. Laurin, Crown domain and commuting agent, censive of Quebec, superintendent beach and deep water lots, and agent for seigniory of Lauzon; J. B. Varin, collecting and commuting agent, Jesuits Estates, District of Montreal; F. Lottinville, collecting and commuting agent, Cap de la Magdelaine and Jesuits Estates, City of Three Rivers; Ls. Guillet, jun., collecting and commuting agent, seigniory of Batiscan; L. L. Rivard, gold mining inspector, Chaudière and St. Francis Division; P. Huot, collecting and commuting agent, Jesuits Estates, District of Quebec.

Board for Examination of P. L. Surveyors.—Hon. the Com. of Crown lands, *ex.-officio*; Jos. Bouchette, deputy surveyor-general; F. W. Blaiklock, C. F. Baillargé, E. T. Fletcher, L. P. Gauvreau, Quebec, John Bignell, Quebec, provincial land surveyors; secretary, Alexander Sewell, Quebec; Exam. in Geology and Mineralogy, A. R. C. Selwyn.

Treasury.—Hon. Levi Ruggles Church, treasurer; H. T. Machin, assistant treasurer; Gaspard Drolet, provincial auditor and inspector; Henry Hemming and Frank D. Tims, bookkeepers; Arthur Giard, Thomas R. Nelson, James Thomson Harrower, Stanley H. Holt, Jos. E. Marmette, Wm. A. Davies, Arthur Evanturelle, clerks; H. Hughes, office-keeper and messenger; G. Trudelle, second messenger.

Agriculture and Public Works.—Hon. Charles Boucher de Boucherville, commissioner and premier; Siméon Lesage, assistant commissioner; Ernest Gagnon, secretary; Pierre Gauvreau, chief engineer and director of public works; Edward A. Barnard, director of agriculture; J. B. Derome, assistant engineer; Edward H. Nesbitt, accountant; Charles Lesperance, bookkeeper; A. C. Guilbault, registrar; Joseph O. Fontaine, director of colonization; H. A. Turgeon, clerk; J. B. Sirois and P. Archambault, messengers.

Department of Public Instruction.—Hon. Gédéon Ouimet, superintendent of public instruction; Dr. Louis Giard, secretary and deputy head of the department of public instruction; H. H. Miles, LL.D., D.C.L., assistant secretary and deputy head of the department of public instruction; Dr. Giard and Dr. Miles, joint secretaries of the council of public instruction; Oscar Dunn, clerk of French correspondence, assistant editor of the "Journal de l'Instruction Publique," and librarian; —— ——, clerk of English correspondence and assistant editor of the "Journal of Education;" C. A. Thomas, clerk of accounts and statistics; J. H. Richardson, 1st assistant; Louis Lefebvre, 2nd assistant; Leopold Devisme, B.A., assistant clerk of French correspondence; Alexis Giard, clerk; Pierre Prévost, copying clerk and storekeeper; Albert Doré, messenger and housekeeper.

Council of Public Instruction.—Louis Giard, M.D., president; Henry H. Miles, LL.D., D.C.L., joint secretary.

Catholic members (forming the Roman Catholic committee of the council), His Grace the Archbishop of Quebec; their Lordships the Bishops of Montreal, Three Rivers, Rimouski, Sherbrooke, St. Hyacinthe and Ottawa; and the Honorables P. J. O. Chauveau, Thomas Ryan and Alfred Basile Routhier, and Cyrille Dela-

grave, L. L. L. Désaulniers, Joseph Lachaine and François Painchaud, Esquires.

Protestant members (forming the Protestant committee of the council), The Most Rev. James Wm. Williams, D.D., Bishop of Quebec; hon. Charles Dewey Day, LL.D., D.C.L; hon. Christopher Dunkin, B.C.L.; rev. John Cook, D.D.; hon. George Irvine, LL.D., D.C.L., venerable archdeacon Wm. Turnbull Leach, LL.D., D.C.L.; hon. James Ferrier, senator; J. W. Dawson, M.D., LL.D., F.G.S., and F.R.S., with the hon. the superintendent of public instruction (*ex-officio*).

Louis Giard, M.D., secretary of the Roman Catholic committee; Henry H. Miles, LL.D., D.C.L., secretary of the Protestant committee.

NOVA SCOTIA.

SEAT OF GOVERNMENT—HALIFAX.

LIEUTENANT GOVERNOR.

His Honor Hon. Adams G. Archibald, P.C., C.M.G.

EXECUTIVE COUNCIL.

Hon. P. Carteret Hill, provincial secretary and premier; hon. Stayley Brown, provincial treasurer; hon. Alonzo J. White, attorney general; hon. Robert Robertson, commissioner of Public Works and Mines; hon. Colin Campbell, hon. Daniel Macdonald, hon. John McKinnon, of Inverness, members without office.

LEGISLATIVE COUNCIL.

Hon. John Creighton, Speaker.

NAMES.	P. O. ADDRESS.
Hon. R. Mollison Cutler	Guysborough
" Stayley Brown	Yarmouth
" Robt. Boak, jr	Halifax
" J. Creighton	Lunenburg
" W. C. Whitman	Lawrencetown
" Freeman Tupper	Liverpool
" Chas. Dickie	Canning
" Peter Smyth	Port Hood
" John McKinnon	Antigonish
" W. O. Heffernan	Guysborough
" D. McN. Parker	Halifax
" James Fraser	New Glasgow
" Samuel Creelman	Upper Stewiacke
" W. Annand	Halifax
" Gilbert McKenna	Shelburne
" Henry Martell	Arichat, Richmond
" A. McNutt Cochran	Maitland
" T. F. Morrison	Londonderry

Rev. Geo W. Hill, chaplain; Jno. C. Haliburton, clerk; R. L. Weatherbe, law clerk; Robert Romans, gentleman usher of black rod.

HOUSE OF ASSEMBLY.

Hon. J. Newton Mack, Speaker.

CONSTITUENCIES.	NAMES.	P. O. ADDRESS.
Annapolis	W. B. Troop	Granville
"	Avard Longley	Paradise
Antigonish	Hon. D. Macdonald	Antigonish
"	John J. McKinnon	"
Colchester	W. A. Patterson	Tatamagouche
"	J. B. Dickie	Truro
Cumberland	Edw. Vickery	Wallace
"	Hiram Black	Amherst
Cape Breton	E. T. Mosely	Sydney
"	Hon. A. J. White	"
Digby	Hon. Colin Campbell	Weymouth
"	Henry M. Robicheau	Meteghan
Guysborough	Hon Otto S. Weeks	Halifax
"	C. M. Francheville	Guysborough
Halifax	Hon. P. C. Hill	Halifax
"	Edw. Farrell	"
"	D. Archibald	Musquodoboit
Hants	Alfred Putnam	Maitland
"	W. H. Allison	Newport
Inverness	Hon. J. McKinnan	Whycocomagh
"	D. Campbell, M D.	Port Hood
Kings	John B. North	Hantsport
"	D. B. Woodworth	Wolfville
Lunenburgh	Jas. Eisenhaur	Lunenburg
"	C. H. Davidson	Bridgewater
Pictou	Alex. McKay	West River
"	Simon Holmes	Pictou
"	H. J. Cameron	New Glasgow
Queen's Co	J. N. Mack	Mill Village
"	S. Freeman	Liverpool
Richmond	Chas. Boudrot	Arichat
"	M. McRae	St. Peters
Shelburne	Hon. R. Robertson	Barrington
"	Thos. Johnson	Locke's Island
Victoria	D. McCurdy	Baddeck
"	J. A. Fraser	Boularderie
Yarmouth	Albert Gayton	Lower Argyle
"	John Lovitt	Yarmouth

Rev. J. C. Cochrane, chaplain; H. C. D. Twining, clerk; Wm. Walsh, assistant clerk; A. M. Gidney, sergeant-at-arms; James Griffin, assistant sergeant-at-arms.

NEWFOUNDLAND.

Newfoundland is a sufficient Post office address for all the following.

LIEUTENANT GOVERNOR.

His Excellency Sir John Hawley Glover, G.C.M.G.

Private secretary, Henry M. Jackson, R.A.

Aide-de-camp, Captain Barnard, C.M.G.

Colonial aide-de-camp, Edward L. Jarvis, Fred. Cusody, M.B.

EXECUTIVE COUNCIL.

Hon. Fred. B. T. Carter, Q.C., attorney-general, premier; hon. Jas. J. Rogerson, receiver general; hon. Wm. V. Whiteway, solicitor general; hon. Edward D. Shea, colonial secretary and clerk of Executive Council; hon. Wm. J. S. Donnelly, financial secretary, and hon. Stephen Rendell.

PUBLIC OFFICERS (DEPARTMENTAL).—Hon. Fred. B. T. Carter, Q.C., attorney general; hon. Edward D. Shea, colonial secretary; hon. Jas. J. Rogerson, receiver general; hon. William J. S. Donnelly, financial secretary; John H. Warren, surveyor general; Charles Duder, chairman of Board of Works.

LEGISLATIVE COUNCIL.

Hon. Edward Morris, president; hon. Robert Kent, hon. J. S. Clift, hon. Edward White, hon. P. G. Tessier, hon. John Winter, hon. Edward D. Shea, hon. William Joseph Donnelly, hon. Augustus W. Harvey, hon. Robert Thorburn, hon. Thos. Talbot, hon. Stephen Rendell; Hugh W. Carter, acting clerk; Thomas J. Kough, acting master in chancery; Frederick Rennie, usher of the black rod.

HOUSE OF ASSEMBLY.

Elected November, 1874.

Prescot Emerson, speaker.

District of St. John's East—Robert J. Kent, Robert J. Parsons, John J. Dearin; District of St. John's West—Lewis Tessier, M. Fenelon, Patrick J. Scott; District of Conception Bay, Southern Division—Jos. I. Little, Patrick Nowlan; District of Port-de-Grave—Nathaniel Rabbitts; District of Harbor Grace—Hon. A. Shea and Joseph Godden; District of Carbonear—John Rorke; District of Bay de Verds—Hon. James J. Rogerson; District of Trinity Bay—Hon. W. V. Whiteway, John Steer and James H. Watson; District of Bonavista Bay—John H. Warren, Chas. Bowring, A. J. W. McNeily; District of Twillingate and Fogo—Hon. Fred B. T. Carter, Chas. Duder, and William Kelligrew; District of Ferryland—Richard Raftus and James Gerve Conroy; District of Placentia and St. Mary's—Hon. Charles F. Bennett, James Collins and Michael E. Dwyer; District of Burin—Chs. R. Ayre and Jas. S. Winter; District of Fortune Bay—Robert Alexander; District of Burgeo and Lapoile—Alexander Mackay.

John Stuart, clerk; Richard Holden, assistant clerk; John H. Boone, solicitor; John B. Barnes, sergeant-at-arms; John Hally, doorkeeper; George Carrington and—French, messengers; Wm. Kelly, Walter Irvine and John Brine under doorkeepers; John Higgins, fireman; Richard Holden, librarian.

Post Office Department.—John Delany, postmaster general; George Le Messurier, chief clerk and accountant; Thomas S. Dwyer, superintendent money order office; John Freeman, second clerk and assorter; George Gaden, third clerk and assorter; James Campbell, assistant; John Higgins and John Power, letter carriers and messengers; deputies and their officers in the different outports. Office hours, from 9 o'clock a.m. to 4 p.m., Sundays excepted.

Revenue Department, Board of Revenue.—Hon. James J. Rogerson, receiver general, president; Edwin Duder, hon. Robert Thorburn, hon. Stephen Rendell, hon. Peter G. Tessier, and Walter B. Grieve.

Revenue Establishment.—Hon. James J. Rogerson, receiver-general; James S. Hayward, assistant-collector; James L. Noonan, landing and tide surveyor; James Winter, Wm. S. Canning and Wm. White, landing waiters; William Doutney, first clerk and warehouse keeper; William Gill, second clerk; John R. Kearney, third clerk; Patrick Furlong, fourth clerk and locker; John Noonan, fifth clerk; Richard Meghar and David Conners, lockers; sub-collectors and preventive officers in the different outports.

Authorized broker, Henry J. Stabb.

Surveyor General's Department.—John H. Warren, surveyor general; William M. H. Warren, first clerk and draughtsman; Thomas Long, topographical surveyor; Carteret Alsop, assistant clerk.

Deputy Surveyors in outports.—Northern District—Gilbert H. Cole, Trinity; Moses Tilley, Random Sound; William Christian, Old Perlican; Charles E. Thompson, Bonavista South; Daniel Murphy, King's Cove; Robert Strathie, Bonavista West; John T. Oakley, Bonavista North; Thomas Miles, Open Hall; Thomas Peyton, Twillingate; —— Green Bay North; G. W. R. Hierlihy, Bay Roberts and Harbor Grace; George Carter, Harbor Main; John Hearn, Brigus; William Casey, Carbonear; Peirce Hanrahan, North Shore, Conception Bay.

Southern District.—Thomas Driscoll, Bay Bulls; Michael Kelly, Ferryland; John English, St Mary's; James Harney, Burin; Henry Camp, Henry J. Haddon, Philip Hubert, (Harbor Briton) Fortune Bay; John Haddon, Western Shore.

Board of Works Department.—Having the management and superintendence of Government house, colonial buildings, court houses, jails, custom houses, hospitals, lunatic asylum, and all other buildings and property belonging to the colony; light houses, buoys, and beacons erected and to be erected within the colony, and its dependencies; supervision of commissioners of roads, highways, bridges, &c.

Board of works.—Charles Duder, chairman; hon. W. V. Whiteway, Q.C., hon. Robert Kent, James Browning, Wm. Boyd; John Stuart, secretary; James O. Fraser, accountant; John T. Nevill, superintendent of public works and buildings and inspector of lighthouses; John Kavanagh, road surveyor and inspector.

Colonial Secretary's Office.—Hon. E. D. Shea, colonial secretary; John W. Withers, first clerk; George W. B. Carter, second clerk; James Dunphy, office-keeper and messenger.

Financial Secretary's Office.—Hon. Wm. J. S. Donnelly, financial secretary; Alex. S. Reid, clerk.

Judicial Department.—Supreme Court.—Hon. Hugh W. Hoyles, chief justice; hons. Bryan Robinson and John Hayward, assistant judges; Fred. B. T. Carter, attorney-general; Wm. V. Whiteway, solicitor-general; hon. G. H. Emerson, hon. Frederick B. T. Carter, William V. Whiteway, R. J. Pinsent, Prescott Emerson, J. I. Little, Thomas J. Kough, Daniel W. Prowse, and Augustus D. Hayward, Queen's counsel; Prescott Emerson, chief clerk and registrar supreme court; Lewis W. Emerson, chief clerk and registrar northern circuit; ——, clerk on southern district; Henry T. B. Wood, register southern district; Thomas Talbot, sheriff central district; John Bemister, sheriff northern district; James Carter, sheriff southern district.

Church of England,—Diocese of Newfoundland.—The right rev. James B. Kelly, D.D., Lord Bishop of Newfoundland.

CORPORATION OF THE CITY.

Hon. J. L. Beaudry, mayor.

ALDERMEN.

H. A. Nelson, finance
G. W. Stephens, roads, water
Jacques Grenier, police, finance
S. Rivard, fire, police

Rich. Holland, markets, City hall
Joseph Duhamel, City hall, markets
D. R. McCord, health
Fred. David, water
Robert Taylor, roads, police, light, City hall
A. McCambridge, roads, fire
Geo. Childs, finance, fire, health
J. C. McLaren, fire, water, markets, City hall, health
W. Clendinneng, finance
Henri Gauthier, roads, health
Nathan Mercer, markets, light, health
Thomas Wilson, police, new City hall
T. D. Hood, roads, police, water
J. E. Mullin, finance
O. Robert, finance, roads, water
E. A. Généreux, finance, light
Patrick Kennedy, police, markets, light, City hall
Michel Laurent, roads, fire, markets
Charles Thibault, light, water, health
P. Donovan, water
A. Laberge, fire, light, City hall, health
E. Chaussé, markets, health
E. K. Greene, police, fire, light, parks and ferries

CHAIRMEN OF COMMITTEES.

Finance—Ald. Nelson
Roads—Ald. Stephens
Police—Ald. Grenier
Fire—Ald. Rivard
Water—Ald. Donovan
Markets—Ald. Holland
Light—Ald. Généreux
City hall—Ald. Duhamel
Health—Ald. Wood

WARDS REPRESENTED.

East Ward—Duhamel, Wilson, Genereux
Centre Ward—Holland, McCord, Mercer
West Ward—Nelson, Childs, Stephens
St Ann's Ward—McCambridge, Kennedy, Donovan
St Antoine Ward—Clendinneng, Hood, Greene
St Lawrence Ward—Taylor, McLaren, Mullin
St Louis Ward—David, Laurent, Laberge
St James' Ward—Rivard, Grenier, Robert
St Mary's Ward—Gauthier, Thibault, Chaussé

OFFICERS OF THE CORPORATION.

John P. Sexton, city recorder
Rouer Roy, city attorney
Chs. Glackmeyer, city clerk
James F. D. Black, city treasurer
George D. Ansley, city surveyor
Patrick O'Meara, assistant city clerk
F. W. L. Penton, chief of police
Louis Lesage, superintendent Water works
Wm. Robb, city auditor
W. H. McDunnough, assistant city auditor
H. J. Ibbotson, clerk Recorder's court
Charles Lapierre, accountant Water works
W. Patton, chief engineer Fire department
Jean Naud and Francis McCulloch, assistant engineers, Fire department
O. Rouillard, inspector of buildings
F. W. St George, deputy city surveyor
A. Brittain and Alex. McKenzie, engineers and draughtsmen, City surveyor's office
W. A. Mussen, cashier, and John O'Connor, W. Lane, F. X. Castonguay, W. D. McNeil, Francis Dowd, Edmond Bouthillier, E. Lapierre and John Palmer, clerks Treasurer's office
J. B. Duverger and H. A. Germain, extra clerk Recorder's court
Charles Arnoldi and William Harper, clerks ci surveyor's office
Henry Filteau, G. E. Starnes, M. Downes, Beaudry and N. Lesage, clerks Water wor office
Alphonse Gosselin, clerk City clerk's office
F. H. Badger, chief telegraph operator
F. X. Gauthier, James Yuill and James Fern assistant telegraph operators
J. Perrigo, clerk of Bonsecours market
F. Benoit, assistant ditto
Thomas, Day, clerk of St Anns market
John O'Reilly, clerk of Viger Cattle marke
A. Robert, assistant ditto
M. O'Connell, clerk of Hay market
Max. Groulx, assistant ditto
Alphonse Larin, clerk of St Lawrence marke
C. Daunais, clerk of Papineau market
M. M. Vaughan, clerk of St Gabriel market
Charles Larin, clerk of St Antoine market
T. Giroux, clerk of St James market
A. D. Joubert, Joseph Dumont, L. C. Thérie I. Ringuette, L. G. Nolin, George Gélin and C. V. Brunelle, bailiffs
James Darcy, messenger

BOARD OF ASSESSORS.

J. B. Allard, P. H. Morin, J. T. Dillon, Walt Drake, Richard Thomas and J. W. Grose

BOARD OF HEALTH.

D. R. McCord, chairman; Dr. Rottot, vic chairman; Geo. Childs, J. C. McLaren, Chaussé, Henri Gauthier, N. Mercer, P. Kenned C. Thibault, A. Laberge, Doctors Hingsto Girdwood, Lachapelle, Mount, Baynes; C. Perrault, Geo. W. Weaver, E. E. Shelton.

CLERKS.

F. L. Coursol, G. Alph. Normandin and S. C zavan

PARK COMMISSIONERS.

Aldermen H. A. Nelson, F. David, and Geor W. Stephens

MUNICIPAL CENSUS OF THE CITY OF MON REAL.

1872.

Wards	*Males*	*Females*	*Caths.*	*Prots.*	*Tota*
East	1541	1618	2766	393	31
Centre	644	768	1063	349	14
West	622	534	636	520	11
St Mary	6957	8926	13829	1654	14
St Antoine	12401	15105	15785	11721	27
St Lawrence	6609	7801	7907	6508	14
St Louis	7246	9206	12836	3616	16
St James	8554	10592	17529	1617	19
St Ann's	9838	9803	13629	6012	19
Total	54412	63453	85480	32385	117

FIRE DEPARTMENT—CITY HALL.

Fire Alarm Telegraph—F. H. Badger, supe intendent, City Hall; F. X. Gauthier, Amherst, James Yuill, 78 Berri and Jam Ferns, 49 Campeau, assistant operators

1—Custom house (North Corner.) Key in Cu tom house

2—Corner St Jean Baptiste and St Paul s Key at 13 St Jean Baptiste

H. A. Germain, extra cler
William Harper, clerks ci
E. Starnes, M. Downes,
esage, clerks Water wor
clerk City clerk's office
telegraph operator
es Yuill and James Fern
h operators
Bonsecours market
ditto
of St Anns market
of Viger Cattle marke
ditto
of Hay market
ant ditto
rk of St Lawrence marke
f Papineau market
rk of St Gabriel market
of St Antoine market
St James market
h Dumont, L. C. Thérie
G. Nolin, George Gélin
le, bailiffs
enger

OF ASSESSORS.

Morin, J. T. Dillon, Walt
nas and J. W. Grose

D OF HEALTH.

hairman; Dr. Rottot, vic
hilds, J. C. McLaren,
hier, N. Mercer, P. Kenned
aberge, Doctors Hingsto
lle, Mount, Baynes; C.
Veaver, E. E. Shelton.

CLERKS.

ph. Normandin and S. C

COMMISSIONERS.

son, F. David, and Geor

S OF THE CITY OF MON
REAL.

1872.

Females	Caths.	Prots.	Tota
1618	2766	398	31
768	1063	349	14
534	686	520	11
8026	13329	1654	14
15105	15785	11721	27
7801	7907	6503	14
9206	12836	3616	16
10592	17529	1617	19
9803	13629	6012	19
83453	85490	32385	117

T—CITY HALL.

ph—.F. H. Badger, supe
ll ; F. X. Gauthier,
hill, 78 Berri and Jam
assistant operators
orth Corner.) Key in Cu

Baptiste and St Paul s
ean Baptiste

3—Jacques Cartier sq, (corner St Paul st.) Key in Central Police Station
4—St Gabriel st, (Hose Station.) Key in Fire Station
5—Corner Notre Dame and St François Xavier sts.
6—Corner St Sacrament and St Peter sts. Key at 54 St Sacrament
7—Corner St Paul and McGill sts. Key at 129 McGill
8—Corner Youville and Common sts
9—Corner Notre Dame and McGill sts. Key at corner Notre Dame and McGill
12—Corner Craig and Chenneville sts, (Central Hose Station.) Key in Station
13—Corner Craig st. and St Lambert hill. Key at 41 St Lambert hill
14—Corner Vitré and Sanguinet sts. Key at corner Vitré and Sanguinet
15—Corner St Lawrence and Lagauchetière sts. Key at 113 St Lawrence
16—Corner Dorchester and St Urbain sts. Key at 124 St Urbain
17—Corner Bleury and Dorchester sts. Key at 114 Bleury
18—Beaver Hall hill. Key at 51 St Radegonde
19—St Antoine st, (opposite St Geneviève st.) Key at 25 St Antoine
21—Corner Brunswick and Dorchester sts. Key at 23 Brunswick
23—St Catherine st, (Hose Station.) Key in Station
24—Corner St Lawrence and St Catherine sts. Key at 247 St Lawrence
25—German st, near Dorchester
26—Corner St Catherine and St Denis sts. Key at corner St Denis and St Catherine
27—Corner German and Ontario sts. Key at Fire Station
28—Corner St Lawrence and Sherbrooke sts. Key at 533 Sherbrooke
29—Corner St George and Sherbrooke sts. Key at 641 Sherbrooke
31—Corner Union av and Sherbrooke sts. Key at 766 Sherbrooke
32—Corner McGill College av and St Catherine st. Key at 17 McGill College av
34—Guilbault's Garden. Key at 585 St Lawrence
35—Corner Prince Arthur and Shuter sts
36—Corner King and Common sts. Key at 5 King
37—Corner Duke and Ottawa sts. Key at 45 Ottawa
38—Corner Dupré lane and St Maurice sts. Key at St Maurice cor Dupré lane
39—Corner St Antoine and Cemetery sts. Key at 107 St Antoine
41—Chaboillez sq. (Hose Station.) Key in Station
42—Wellington st. (Hose Station.) Key in Station
43—Mill st., (Lyman's mills.) Key at Montreal Warehousing Co.'s Mills
45—Corner Wellington and McCord sts. Key at 262 Wellington
46—Corner Colborne and Ottawa sts. Key at Colborne cor Ottawa
47—Corner St Joseph and McCord sts. Key at St Joseph cor McCord
48—Corner St Antoine and Mountain sts. Key at St Antoine cor Mountain
49—Corner St Catherine and Mountain sts. Key at 283 Mountain
51—Corner Sherbrooke and Peel sts. Key at 903 Sherbrooke
52—Corner St Antoine and Guy sts. Key at St Antoine cor Guy
53—Corner St Martin and St Bonaventure sts. Key at 489 St Bonaventure
54—Corner St Joseph and Canning sts. Key at 690 and 694 St Joseph
56—Corner Fulford and Coursol sts.
57—Corner William and Seigneurs sts. Key at Glenora mills and at Weaver's
58—Corner St Matthew and St Catherine sts
59—Grey Nunnery, Guy st
61—Redpath's Sugar Refinery. Key at Sugar Refinery
62—St Gabriel Market, (Hose Station). Key in Station
63—Grand Trunk works, (Point St Charles) Key at Eastern Telegraph office, Grand Trunk works
64—Corner Notre Dame and Bonsecours sts. Key at 17 Bonsecours
65—Dalhousie sq. (Hose Station.) Key in Station
67—Corner Wolfe and St Mary sts. Key at 508 St Mary
68—Corner Roy and Drolet sts. Key at 442 St Denis
71—St George's Schoolhouse, Stanley st
72—Corner Craig and Visitation sts
73—Corner Cadieux and Courville sts
74—Corner Dorchester and St André sts. Key at 121 Campeau
75—Corner Mignonne and St André sts. Key at St André cor Mignonne
76—Corner Amherst and Ontario sts. Key at Amherst cor Ontario
78—Corner of Seigneurs and St Patrick
81—Corner Robin and Visitation sts. Key at Robin cor Visitation
82—Corner St Catherine and Panet sts. Key at St Catherine cor Panet
83—Corner Sydenham and Dorchester sts
84—Corner Logan and Seaton sts
85—Crevier Saw mill, Ontario st
86—Corner Congregation and Wellington sts
87—Corner of Menai and Forfar sts.
91—Corner Craig and Gain sts. (Hose Station)
92—Corner St Mary and Dufresne sts. Key at St Mary cor Dufresne
93—Corner Ontario and Fullum sts. Key at 242 Parthenais
94—Corner Berri and Dubord sts
95—Gas Works, Hochelaga
96—Rolling Mills, St Joseph st
97—Shedden Co.'s stables, William st

In each of the above stations there are three fire guardians, permanently, in the east and west fire district, viz., 3, 4, 7, 8, & 9, and four in each of the others viz., 1, 2, 5, & 6, who are called out in three separate sections, according to the three fire district divisions of the city; but also, when required, act as one body. This is done by calling one section by the first alarm, two sections by a second alarm, the remaining one by a third; and, if not required, one single blow is given on the Church bells, signifying the immediate danger is over and therefore not wanted.

POLICE DEPARTMENT.

William Henry Brehaut, police magistrate; Louis D. René Cotret, chief clerk; Alphonse Cinqmars, 2nd clerk; Edmond McMahon, 3rd clerk; William Fraser, constable, under the ordinance 2nd Vic., chap. 2.

City Police Force.—Fredrick W. L. Penton, chief; C. P. Naegelé, deputy chief; H. Paradis, sub-chief; Henry Dreifuss, S. Niquet, Walter Burke, Anthony Maher, J. Clancy, Olivier Bouchard and Watson Richardson, sergeants; Andrew Cullen, Vincent Lafon, Patrick Murphy, Ludger Arcand, John Fahey, Joseph Riché, detectives. The whole strength of the force consists of 205 men.

1 Station, 45 Jacques Cartier square.
2 Station, 47 Craig street
3 Station, Wolfe street near Ontario
4 Station, Ontario near German street
5 Station, Jurors street near Hermine.
6 Station, 17 Chaboillez square.
7 Station, 178 Ottawa street
8 Station, 73 Canning street
9 Station, St Gabriel market, Point St Charles
10 Station, St Catherine near Guy
11 Station, Logan street near Dufresne

River Police.—Station, Harbour Commissioner's Office, Common. John McLaughlin, chief constable; G. Hunther, W. Donohoe, J. Wilson, Camile Nourrie, sergeants; and 20 men.

MARKETS.

BONSECOURS MARKET—St Paul st
John Perrigo, clerk; François Benoit, assistant clerk
CATTLE MARKET—Craig st near Viger sq
John O'Reilly, clerk; A. Robert, assistant clerk
HAYMARKET—College st
M. O'Connell, clerk; Maxim Groulx, assistant clerk
PAPINEAU MARKET—St Mary st
C. Daunais, clerk
ST ANN'S MARKET—McGill st
Thomas Day, clerk
ST ANTOINE MARKET—Mountain st
Charles Larin, clerk
ST GABRIEL MARKET—St Gabriel farm
Maxwell Montgomery Vaughan, clerk
ST LAWRENCE MARKET—St Lawrence st
Alphonse Larin, clerk
ST JAMES MARKET—Ontario st
Théodore Giroux, clerk

MUNICIPAL TAXES.

Abstract of the Assessment By-laws of the City Council.

Assessment of 1 per cent. on real estate.
Business tax at 7½ per cent. on rental of premises.
Banks—with capital of $1,000,000, or under, $400.
" with capital exceeding $1,000,000, but not exceeding $2,000,000, $500.
with capital above $2,000,000, $600.
Fire insurance companies—each $400.
Life, marine, accident and guarantee insurance companies—each $400.
Street railway company—$12,000.
Gas company—$5,000.
Auctioneers, if they sell only inside the premise $160. If they sell also outside their premise $200. For each clerk employed to cry out, $4
Brokers—(each) $50.
Hotelkeepers and innkeepers—graduate scale same as heretofore.
Distillers—$80 for every $400 of rental.
Brewers—$60 " " "
Theatres,—$120
Circus, &c,—$250 entry, and $100 per day performance.
Pawnbrokers,—$200.
Pedlars—$20 with cart, $8 without cart.
Statute labor money, $1.
Ferry Steam Boats plying from Laprairie Longueuil, (each)—$200.
Billiards, public, for the 1st table,—$100
" " " 2nd " 50
" " for every additional, 20
Billiards—Kept and used in clubs—$20 each table.
Horses—Working, $2.50; pleasure $6.

CARRIAGES FOR PLEASURE.

Rate of ta

For every 4 wheeled close carriage drawn by 2 horses..... $20
For every 4 wheeled half-covered carriage drawn by 2 horses..... 12
For every 4 wheeled close or half-covered carriage drawn by 1 horse..... 10
For every double dennet..... 8
For every gig, buggy or other vehicle moun'ed on springs and drawn by one horse..... 6
For every waggon or other vehicle not above specified, adapted for draught by two or more horses..... 8
For every two wheeled vehicle or carriage kept for hire by livery-stable keepers.... 3
For every 4 wheeled vehicle or carriage kept for hire by livery-stable keepers.... 4
Dogs.—to be licensed annually at the offi of the Chief of Police: amount of license,— for a male, and $3 for a female dog.

Tariff of Rates.—To be collected annually the Chief of Police for licenses issued to carte and others using hackney-carriages or vehicl for the conveyance of passengers, or the tran port of goods, wares, merchandise, buildi materials, produce or other articles in the ci of Montreal.

HACKNEY CARRIAGES.

For every cab, caleche or other two-wheeled vehicle..... $ 5
For every four-wheeled carriage, drawn by one horse..... 7
For every coach or four-wheeled carriage, drawn by two horses..... 9
For every omnibus or stage coach..... 16

CARTS, TRUCKS, WAGGONS AND OTHER VEHICL

The licenses for carts, trucks, and oth vehicles used for the conveyance of goo wares, merchandise, &c., shall be divided in three classes, as follows:—
The first class shall include all carts, truck waggons, and other vehicles running within t city for hire or reward, not otherwise expres provided for, and shall pay:—
For every cart, truck, or other two-wheeled vehicle—*Two Dollars*..... $2

For every waggon or four-wheeled vehicle, drawn by one horse—*Six Dollars*..... 6.00

For every waggon or four-wheeled vehicle drawn by two horses, and made to carry a load under 4,000 lbs. weight—*Seven Dollars*..... 7.00

For every heavy waggon, float or other four-wheeled vehicle, drawn by two or more horses, and made to carry heavy articles or materials weighing 4,000 lbs., or upwards—*Nine Dollars*..... 9.00

For every diable—*Four Dollars*..... 4.00

The second-class shall include all carts, waggons or other vehicles used by merchants, traders, manufacturers, contractors, for the conveyance or delivery of the articles or effects dealt in, manufactured, or made use of by them, for each of which there shall be paid, in addition to the rates charged for in the first-class—*Two Dollars and fifty cents*..... 2.50

The third-class shall include all carts, waggons, or vehicles used by expressmen, bakers, brewers, distillers, farmers, or gardeners, for each of which there shall be paid, in addition to the rates charged for in the first-class—*Five Dollars*..... 5.00

Parties obtaining licenses, as aforesaid, shall, moreover pay, the annual assessment on all working horses, employed in drawing the above-mentioned vehicles or carriages at the rate of *two dollars and fifty cents* ($2.50) each, and also twenty-five cents for each number granted by the Chief of Police.

TARIFF OF CARTAGE.

From any place to any other in the First Division or from any place exclusive of the Harbor wharves to any other place in the City, and vice versa, provided the distance do not exceed ½ of a mile.

Articles not herein enumerated of a convenient bulk, not over 1,500 lbs. weight, 15 cts. Ashes, pot or pearl, two barrels, 15 cts. Beef, pork or fish, five barrels or tierces, 15 cts. Coals or coke, half a chaldron or half a ton, 15 cts. Crockery, one crate or one hogshead, 15 cts. Flour or fruit, seven barrels, 15 cts. Grain not over 1,500 lbs. weight, 15 cts. Lumber sawn from yard or boat, 500 feet broad measure, 15 cts. Salt or rice, six bags or six barrels, 15 cts. Firewood, dry from yard or boat, half a cord, three feet long, 15 cts. Firewood, green or from rafts, half a cord, three feet long, 20 cts. Furniture or luggage, per load, 20 cts. Lumber, green or hard from rafts, 500 feet broad measure, 20 cts. Molasses, sugar or oil, one puncheon, hogshead or load, 20 cts. Pig iron, lead, copper, or tin, one ton, 25 cts. Bar iron or steel, one ton, 30 cts. For every additional half mile for all above description of goods, 10 cents. And from any of the Harbor wharves to any place in the 2nd or 3rd division within ½ a mile distance from the boundary line of the first division, and *vice versa*, or from any place [exclusive of the wharves] to any other in the City and *vice versa*, provided the distance do not exceed 1½ mile,—instead of 15, 20, 25 and 30 cts., the rate shall be 25, 30, 35, and 40 cents.

From any place in the Western section of the First Division.

To the stores and wharves below Wellington bridge, north side of Lachine Canal, 20 cts. The stores and wharves below Wellington bridge, south side of Lachine canal, 25 cts. The Basins above Wellington bridge, north side of Lachine canal, 25 cts. The Basins above Wellington bridge, south side of Lachine Canal, and the stores, stations factories, etc., at Point St. Charles, 35 cents. The stores, factories, etc., at and above St. Gabriel Locks, north of Lachine Canal, 30 cents. The St. Bonaventure Street Railway Station, 20 cents. The St. Bonaventure Street, from the lower wharves of the Harbor, 25 cts. And *vice versa* for one load.

And from any place in the Eastern section of the first Division—instead of 20, 25, 25, 35, 30, 20, 25 cents, the rates shall be 25, 30, 30, 40, 35, 25, 30 cents.

For any excess over the quantity or weight fixed for a load, additional *pro rata* rates shall be paid.

If delay is caused to the carter by the employer, beyond the time usually required for loading, the carter shall be paid *extra* for such delay at the rate of five cents for every quarter of an hour.

If a carter is called, and there be no load ready for him, or if he be unable to load the goods or articles for want of assistance, he shall be paid as if he carried a load the distance thus unnecessarily travelled.

DIVISIONS REFERRED TO ABOVE.

First Division.—The First Division shall comprise the East, Centre, and West Wards, (including the south-west side of McGill street, and the north-west side of Craig street) and shall be sub-divided into two sections, Eastern and Western, the line of demarcation between them being the centre of St Lambert and St. Jean Baptiste streets.

Second Division.—The Second Division shall comprise the St. Ann, St. Antoine, and St. Lawrence Wards, (exclusive of McGill and Craig streets.)

Third Division.—The Third Division shall comprise the St. Louis Ward (exclusive of Craig street) the St. James and St. Mary Wards.

TARIFF OF FARES FOR HACKNEY CARRIAGES.

ONE-HORSE VEHICLES.

From any place to any other, provided the time occupied do not exceed twenty minutes—

1 or 2 persons.....	25 cents.
3 or 4 "	50 "

From any place to any other, provided the time occupied do not exceed half an hour—

1 or 2 persons.....	40 cents.
3 or 4 "	60 "

When the drive exceeds the time limited as aforesaid, hour rates to be charged.

BY THE HOUR.

For the first hour—

1 or 2 persons.....	75 cents.
3 or 4 "	$1.00

For every subsequent hour—

1 or 2 persons.....	60 cents.
3 or 4 "	75 "

TWO-HORSE VEHICLES.

From any place to any other, provided the time occupied do not exceed 20 minutes—

1 or 2 persons..... 50 cents.
3 or 4 " ..... 65 "

From any place to any other, provided the time occupied do not exceed half an hour—

1 or 2 persons..... 65 cents.
3 or 4 " ..... 75 "

When the drive exceeds the time limited as aforesaid, hour rates to be charged.

BY THE HOUR.

1 or 2 persons $1.00
3 or 4 " 1.25

Fractions of hours to be charged at *pro rata* hour rates—but not less than one quarter of an hour shall be charged when the time exceeds the hour.

Fifty per cent. to be added to the tariff rates for rides from twelve midnight to four a.m.

The tariff by the hour shall apply to all rides extending beyond the city limits where the engagement is made in the city.

BAGGAGE.

For each trunk or box carried in any vehicle.....10 cents.

But no charge shall be made for travelling bags, valises, boxes or parcels which passengers can carry in the hand.

CHIMNEY SWEEPING.

Clauses of Municipal Act regulating dates of sweeping, tariff to be charged therefor, &c.

Sec. 93.—Each chimney in use in the said city shall be swept by licensed sweeps three times at least in the course of every twelve months, to be computed from the first day of January in each and every year, namely:—once between the first of January and the first of May, once between the first of May and the first of September, and once between the first of September and the first of January in each and every year.

Sec. 94.—The said inspector may grant licenses to sweep chimneys as aforesaid to so many qualified persons as he may deem necessary; and he may revoke and withdraw the said licenses whensoever and as often as he may deem expedient; provided, however, that no licensed sweep shall use any brush, broom or other contrivance for the purpose of sweeping chimneys without first having submitted the same to the inspector of buildings for his approval.

Sec. 95.—The inspector may for the purposes aforesaid divide the city into as many districts as he may deem necessary, to efficiently carry out the provisions of the next preceding sections, and he may assign a district to every such sweeper, subject, however, to such changes from time to time, as the said inspector may deem expedient to make.

Sec. 96.—Such sweepers will be under the superintendence of the said inspector, and it shall be their duty to obey such orders and instructions as he may from time to time issue in connection with the sweeping of chimneys.

Sec. 97.—The following shall be the fees to be demanded and received by each licensed sweep for cleansing and sweeping chimneys:

For sweeping each chimney in a one story house, eight cents.

For sweeping each chimney in a two story house, ten cents.

For sweeping each chimney in a three story house, thirteen cents.

For sweeping each chimney in a house of four or more stories, fifteen cents.

When any sweeper is specially called upon, outside of his ordinary rounds, to sweep any chimney, the charge in that case shall be twenty-five cents.

Sec. 98.—Such fees shall be payable by the occupant of the house or building wherein such chimneys have been swept, so soon after, and as often as such chimneys are swept; and any person who shall refuse or neglect to pay such fees, or shall prevent any such sweeper from entering into any house or building, or shall in any way obstruct or molest him in the execution of his duties shall be liable to the penalty hereinafter provided.

Sec. 99.—Whenever any chimney shall take fire, and it shall appear that the occupant of the house or building where such chimney may be, had refused or neglected to have the same swept at any of the periods hereinbefore specified, every such occupant shall be liable to the penalty hereinafter provided.

Sec. 100.—The word "Chimney" as applied to the next preceding sections shall mean the interior or flue of such chimney.

COURTS OF JUSTICE.

According to the Provisions of the 20th Vic., Cap. 44.

COURT OF QUEEN'S BENCH. *Appeal side.*

Hon. A. A. Dorion, chief justice; hon. Samuel C. Monk, hon. T. K. Ramsay, hon. J. S. Sanborn and Tessier, puisné judges.

Louis F. W. Marchand, clerk of Court of Appeals; W. E. Duggan, deputy clerk of Appeals for Quebec; Comte Duteau de Grandpré, special deputy clerk of Appeals for Montreal; Augustin Dorval, special deputy clerk of Appeals for Quebec.

Criminal Court at Montreal commences 24th March and 24th September. *Court of Appeals* at Montreal, 11th to 22nd, both days inclusive, of the months of March, June, September and December.

SUPERIOR COURT. *Judicial District of Montreal.*

Honorables Francis G. Johnson, Robert Mackay, Frederick W. Torrance, H. F. Rainville, V. P. W. Dorion and L. A. C. Papineau.

Terms, Montreal.—17th to 27th, both days inclusive, of each month, except January, July and August.

Terrebonne, 13th to 19th February, May and October.

Joliette, 13th to 19th March, June and November.

Richelieu, 13th to 19th February, May and October.

Bedford, 13th to 19th February, May and October.

St. Hyacinthe, 22nd to 28th February, May and November.

himney in a one story
himney in a two story
himney in a three story
mney in a house of four
nts.
specially called upon,
rounds, to sweep any
n that case shall be
ll be payable by the
building wherein such
ept, so soon after, and
ys are swept; and any
or neglect to pay such
any such sweeper from
or building, or shall in
eat him in the execution
liable to the penalty
ny chimney shall take
that the occupant of
here such chimney may
lected to have the same
ods hereinbefore speci-
t shall be liable to the
ided.
"Chimney" as applied
ections shall mean the
himney.

F JUSTICE.

isions of the 20th Vic., 44.

ENCH. *Appeal side.*

hief justice; hon. Sam-
Ramsay, hon. J. S. San-
judges.
, clerk of Court of Ap-
eputy clerk of Appeals
eau de Grandpré, spe-
eals for Montreal; Au-
eputy clerk of Appeals

ntreal commences 24th
ber. *Court of Appeals*
d, both days inclusive,
June, September and

cial District of Montreal.

Johnson, Robert Mac-
ce, H. F. Rainville, V.
C. Papineau.
to 27th, both days in-
except January, July
h February, May and
arch, June and Nov-
February, May and
February, May and
28th February, May

lberville, 13th to 19th March, June and November.
Beauharnois, 13th to 19th February, May and October.

BAR OF THE PROVINCE OF QUEBEC.

SECTION OF THE DISTRICT OF MONTREAL.

Council, 1877-1878.

W. H. Kerr, Q.C., batonnier; A. Lacoste, Q.C., syndic; C. A Geoffrion, treasurer; P. H. Roy, secretary.

Strachan Bethune, Q.C., J. S. C. Wurtele, Q.C., W. W. Robertson, A. A. Jetté, Ivan Wotherspoon, J. E. Loranger, Q.C., F. X. Archambault, J. E. Robidoux.

Library Committee.—W. H. Kerr, Q.C., president; J. S. C. Wurtele, Q.C., secretary; Strachan Bethune, Q.C., A. Cross, Q.C., Rouer Roy, Q.C., L. A. Jetté and L. O. Loranger.

Board of Examiners.—Strachan Bethune, Q.C., president; W. W. Robertson, A. H Lunn, L. O. Loranger, Louis Armstrong, J. J. Curran, Q.C., S. Pagnuelo, Alexander Lacoste, Q.C., F. X. Archambault, J. E. Robidoux, C. A. Geoffrion, Ivan T. Wotherspoon, F. L. Béique, J. R. Gibb, J. J. Maclaren, George Macrae, Q.C., L. H. Davidson, T. J. Doherty, J. Alph. Ouimet, P. H. Roy.

Members.	Date of Commission.
J. S. Cherrier, Q.C.	Aug 1822
J. S. Judah	Dec 1824
John Bleakley	Aug 1825
Thomas Nye	Dec 1827
Hugh Taylor	Nov 1829
H. Judah, Q.C.	May 1829
H. O. Andrews	Dec 1830
John J. Day, Q.C.	June 1834
John Monk	Jan 1841
H. J. Ibbotson	Feb 1841
Jos. Delagrave	April 1841
A. Robertson, Q.C.	Sept 1841
J. Rouer Roy, Q.C.	Feb 1842
Alex. Cross, Q.C.	May 1843
A. Bethune, Q.C.	May 1843
Hon. M. Laframboise	Dec 1845
Euclide Roy	Jan 1845
Eugène U. Piché, Q.C.	March 1846
George Macrae	Nov 1846
J. R. Fleming	March 1847
Joseph Doutre, Q.C.	April 1847
Bernard Devlin	Oct 1847
Hon. J. J. C. Abbott, QC	Oct 1847
W. H. Kerr, Q.C.	Nov 1847
R. W. Austin	Feb 1848
J. C. Duranceau	May 1848
C. Macdonnell	June 1848
W. A. Bates	May 1849
John Bates	July 1849
L. Lafamme, Q.C.	Oct 1849
William Brooke	June 1850
Jonathan Wurtele, Q.C.	Aug 1850
John Popham	Oct 1850
Louis Eusèbe C. Ricard	April 1851
Joel C. Baker	Oct 1851
A. Archambeault	Dec 1851
J. B. Lambe	Sept 1851
William W. Robertson	April 1852
William Griffin, Q.C.	May 1852
Jas. W. Ritchie, Q. C.	Sep 1852
James O'Halloran, Q.C.	Dec 1852
Lawrence J. McDonald	Dec 1852
A. Richer dit Laflèche	Feb 1853
Joseph R. Turcot	Feb 1853
Denis B. Goedike	April 1853
Alfred Prévost	June 1853
William F. Smith	June 1853
Hon. L. S. Huntingdon	Sept 1853
Edmund Barnard	Oct 1853
Alexis E. Dumesnil	Jan 1854
Alex. H. Lunn	Feb 1854
George B. Cramp	June 1854
Joseph M. Loranger	April 1855
William A. Bovey	June 1855
Hubert W. Chagnon	Nov 1855
Pierre A. Fauteux	Dec 1855
G. J. Barthe	Oct 1856
F. R. Tranchemontagne	Jan 1857
Hoyes L. Snowdon	Jan 1857
Louis A. Jetté	Feb 1857
Joseph Duhamel	April 1857
Joseph Hector Filion	Feb 1858
Joseph A. A. Belle	March 1858
John Kennedy Elliot	March 1858
Louis Onézime Loranger	March 1858
James G. Day	April 1858
Edward Fraser	July 1858
Adolphe Germain	Sept 1858
George Antoine Champagne	Nov 1858
Levi Ruggles Church	Feb 1859
Maxime Garault	April 1859
Zéphirin Gauthier	June 1859
Sévère Dom. Rivard	June 1859
John L. Morris	June 1859
Ernest Racicot	June 1859
Louis Gédéon Richard	Aug 1859
Télesphore C. Larose	Oct 1859
Robert A. Leach	Oct 1859
Edson Kempt	Oct 1859
Mag. E. Charpentier	Nov 1859
B. de Montigny	Dec 1859
Joseph A. Mousseau, Q.C.	April 1860
Medéric Lanctôt	May 1860
George B. Baker	Sept 1860
John Robert McLaren	Oct 1860
L. Wilfrid Sicotte	Oct 1860
Désiré Girouard	Oct 1860
E. Truesdell	Oct 1860
Pierre Bachaud	Dec 1860
James P. Sexton	Dec 1860
Tancrède C de Lorimier	Jan 1861
John Dunlop	Jan 1861
Louis Armstrong	Aug 1861
A. P. Ouimet	Sept 1861
E. L. de Bellefeuille	Sept 1861
D. S. Leach	Oct 1861
Siméon Pagnuelo	Oct 1861
Chs. Augustin Rochon	Nov 1861
Joseph Roy	Nov 1861
F. X. Mathieu	Dec 1861
J. A. Chapleau, Q.C.	Dec 1861
Hon. F. X. A. Trudel	Dec 1861
D. Forget	Dec 1861
Louis Trefflé Paré	Jan 1862
Joseph Lacroix	Feb 1862
Alexis Brunet	April 1862
Louis Pominville	May 1862
A. Branchaud	May 1862
J. P. Carreau	June 1862
Damase Beaupré	June 1862
Fred. McKenzie	June 1862
Irvine Allen	June 1862
T. C. Alp. Desjardins	June 1862
Louis Joubert	June 1862
Adolphe Fontaine	July 1862
Victor Benj. Sicotte	Aug 1862
James Kirby	Sept 1862
Louis U. Fontaine	Sept 1862
Gilbert Mirault	Sept 1862
Fred. W. Terrill	Sept 1862
Jules N. A. McKay	Sept 1862
E. R. Fontaine	Oct. 1862
George Trudeau	Dec 1862
P. A. A Dorion	Dec 1862
Alexander Lacoste	Feb 1863
L. F. Morison	Feb 1863
Robert Angus Bethune	March 1863
John Joseph Curran QC	March 1863
O. Beaudry	March 1863
Joseph Leblanc	April 1863
F. X. Girard	April 1863
C. J. C. Wurtele	May 1863
Melbourne Tait	June 1863
J. B. Brousseau	July 1863
C. A. Vilbon	Aug 1863
Gonzalve Doutre	Sept 1863
N. H. Bourgoin	Sept 1863
J. C. Lacoste	Sept 1863
Alfred Charland	Sept 1863
L. N. Girard	Sept 1863
A. W. Grenier	Oct 1863
L. N Benjamin	Oct 1863
F. X. Archambault	Nov 1863
Geo. W. Stephens	Nov 1863
W. Mackay Wright	Nov 1863
A. Demers	Dec 1863
Ronald G. F. de Laronde	Dec 1863
Michael Cayley	Jan 1863
Louis J. E. Deschamps	Jan 1864
T. Russell Roberts	March 1864
Edward Thomas Day	April 1864
Laurent O. David	April 1864
F. Lefebvre	June 1864
L. H. Davidson	June 1864
N. Durand	June 1864
Chs. P. Davidson, Q.C.	June 1864
John Monaghan	July 1864
H. J. McConville	Sept 1864
E. Z. Paradis	Sept 1864
Thomas Brossoit	Oct 1864
Arthur Desjardins	Nov 1864
J. G. Boyd	Nov 1864
Amedée Gagnon	Dec 1864
P. A. Archambault	Oct 1864
François Bélanger	Oct 1864
Frs. E. Gilman	June 1865
Jean C. Gagnon	June 1865
J. N. Mongeau	June 1865
Pierre Samuel Lippé	July 1865
A. A. Laferrière	July 1865
Arthur McMahon	Aug 1865
Chs. L. Champagne	Sept 1865
R. S. Lawlor	Sept 1865
A. B. C. Ouimet	Sept 1865
Chs. C. de Lorimier	Oct 1865
Jos. O. Turgeon	Oct 1865
Joseph A. Simard	Nov 1865
Louis O. Taillon	Nov 1865
Jean Bte. Lafleur	Nov 1865
J. Bte. N. Vallée	Nov 1865
Lemuel Cushing	Nov 1865
F. Corbeil	Nov 1865
Ambroise Choquet	Nov 1865
Michel Mathieu	Dec 1865
N. W. Trenholme	Nov 1865
Jean Urgel Richard	Feb 1866
Louis L. Maillet	Feb 1866
Chas. Thibeault	Feb 1866
Jos. F. Dubreuil	Feb 1866
Sevère Gagnon	March 1866
Uldéric Bellemare	May 1866
Jean Robidoux	May 1866
Ivan T. Wotherspoon	June 1866
C. A. Geoffrion	June 1866
Antime Pilon	June 1866
C. B. Carter	Sept 1866
Thos. P. Butler	Sept 1866
Jos. U. Pouliot	Sept 1866
Gustave A. Drolet	Sept 1866
R. A. A. Jones	Oct 1866
Joseph T. St. Julien	Oct 1866
Alphonse Jacques	Oct 1866
Louis Tellier	Oct 1866
John P. Noyes	Oct 1866
Wm. O. Farmer	Oct 1866
Oscar Prevost	Oct 1866
Magloire Desjardins	Dec 1866
Alphonse Houle	Dec 1866
Louis N. Demers	Dec 1866

CIRCUIT COURT.

Terms.—1st to 15th of every month, except January, July and August.

Léon L. Corbeil	Dec	1866
Ferd. David	Dec	1866
Arthur B. Longpré	Jan	1867
Olivier Augé	Jan	1867
Emery Perrin	March	1867
Guil. U. L. Beaudry	March	1867
Moïse Corbeil	March	1867
Antoine C. H. Prevost	April	1867
Robert A. Ramsay	April	1867
Arthur Buyes	April	1867
Asa Gordon	June	1867
Alb. Edw. Mitchell	June	1867
Warren A. Lay	June	1867
L. Alp. Carmel	June	1867
Chs. Edw. Carmel	June	1867
Edw. Holton	June	1867
Honoré Mercier	June	1867
H. R. Turcotte	June	1867
Chs. Lalime	Sept	1867
L. P. Desautels	Sept	1867
Jos. Beaupré	Sept	1867
Arthur Charland	Sept	1867
R. J. Wicksteed	Sept	1867
Henri Eug. Poulin	Sept	1867
F. A. Quinn	Sept	1867
Chs. J. Bouthillier	Oct	1867
Chs. J. Gill	Oct	1867
Alf. Dalbec	Nov	1867
Wm. D. Drummond	Nov	1867
Abel Adams	Dec	1867
F. J. Henri Marchand	Dec	1867
René Ed. Kimber	Dec	1867
John C. Hatton	Dec	1867
J. Alex. Ouimet	March	1868
John R. McLaren	March	1868
David R. McCord	March	1868
Joseph R. Pauzé	March	1868
Peter J. Coyle	March	1868
Fred. L. Béique	March	1868
U. Bellemare	May	1868
C. A. Dugas	May	1868
Joseph Boisseau	June	1868
Wm. W. Lynch	June	1868
Thos. J. Doherty	June	1868
Jean B. Doutre	June	1868
John J. MacLaren	June	1868
Wm. A. Ross	June	1868
Firmin A. Beaudry	Sept	1868
J. A. Chicoine	Sept	1868
Wm. P. Carter	Sept	1868
Joseph Martel	Sept	1868
Louis Piché	Sept	1868
Jos. S. Messier	Sept	1868
Hyp. Roussin	Sept	1868
Nap. Archambault	Sept	1868
Louis Meunier	Oct	1868
B. Devlin	Nov	1868
Chs. B. Rouleau	Dec	1868
Jas. Hy. Wright	Dec	1868
Alp. Lusignan	Dec	1868
Theop. Bertrand	Dec	1868
John J. Fisk	Dec	1868
Joseph Chagnon	March	1869
Adolphe Matthieu	April	1869
Arthur Dansereau	May	1869
Adonais Adam	May	1869
James Bethune	July	1869
Hon. J. H. Cameron	July	1869
Alexis Dessaint	July	1869
Alfred Rochon	July	1869
Thos. A. Bernier	July	1869
L. Oscar Desrosiers	July	1869
Robert H. Conroy	July	1869
Meredith B. Bethune	July	1869
Reid Taylor	July	1869
Alex. W. A. Power	July	1869
Fred. S. Lyman	July	1869
Jos. E. B. Bureau	Aug	1869
Leopold Laflamme	Sept	1869
Alfred Pauzé	Sept	1869
Wm. J. Watts	Sept	1869
Stanislas Côté	Sept	1869
Lucien Huot	Sept	1869
Richard Quintal	Oct	1869
Paul DeCazès	Oct	1869
Henri A. Turgeon	Dec	1869
Omer McMahon	Jan	1870
James O'Reilly	Jan	1870
Arthur Lacoste	Jan	1870
Alphonse Christin	Jan	1870
Joseph A. Ouimet	Jan	1870
Urgel A. Denis	Jan	1870
J. A. Ouimet	Jan	1870
F. Bonin	Jan	1870
A. F. D'Eschambault	Jan	1870
Arthur Lacoste	Jan	1870
A. Denis	Jan	1870
N. Christin	Jan	1870
Joseph Perry	April	1870
W. Ward	July	1870
E. C. Monk	July	1870
J. G. D'Amour	July	1870
P. Lanctot	July	1870
J. C. Langelier	July	1870
E. Lareau	July	1870
D. Darby	July	1870
L. N. DeBlois	July	1870
J. A. Daoust	July	1870
T. D. Vaillancourt	July	1870
T. S. Richer	July	1870
H. Laplerre	July	1870
H. C. St. Pierre	July	1870
R. Taylor	July	1870
W. W. Ward	July	1870
L. A. McConville	Jan	1871
Roswell C. Fisher	Jan	1871
P. M. Durand	Jan	1871
J. N. Bienvenu	Jan	1871
A. A. Hudon	Jan	1871
John A. Archibald	Jan	1871
F. J. Keller	Jan	1871
T. P. Foran	Feb	1871
P. H. Roy	July	1871
F. O. Wood	July	1871
J. L. C. Archambault	July	1871
D. MacMaster	July	1871
S. C. Bagg	July	1871
L. Sarrasin	July	1871
A. E. Forget	July	1871
C. Boucher	July	1871
L. Laframboise	July	1871
F. G. Bouthillier	July	1871
F. X. Demers	July	1871
J. V. H. Ferland	July	1871
J. Bte. Couillard	July	1871
A. Archambault	July	1871
W. De Courcy Harnett	Jan	1872
P. A. Kierzkowski	Jan	1872
Jos. Lavergne	Jan	1872
Frs. Rinfret	Jan	1872
Geo. Gregory Smith	Jan	1872
Chs. A. Nutting	July	1872
Alp. David	July	1872
J. A. Champagne	July	1872
W. G. Cruickshank	July	1872
John Calder	July	1872
Clement Harpin	Jan	1873
Ernest Desrosiers	Jan	1873
Désiré Michaud	Jan	1873
Léonidas de Salaberry	Jan	1873
H. C. Jones	Jan	1873
H. J. Morgan	Jan	1873
Raymond Prefontaine	July	1873
Calixte Lebœuf	July	1873
Frs. H. McDonald	July	1873
Chas. Labelle	July	1873
Camille Santoire	July	1873
Edmond Emond	July	1873
Chs. L. Champagne	July	1873
Michael Lonergan	July	1873
Louis W. P. Coutlée	July	1873
Henri B. Rainville	Jan	1874
J. A. Bonin	Jan	1874
Joseph Desrosiers	Jan	1874
Matthew Hutchison	Jan	1874
Dennis Barry	Jan	1874
Duncan E. Bowie	Jan	1874
Edouard B. Major	Jan	1874
Pierre A. Archambault	July	1874
Louis H. Archambault	July	1874
Arthur Globenski	July	1874
John B. Abbott	July	1874
Geo. Adéodas Prévost	Jan	1875
M. Jos. Clement Larivière	Jan	1875
Félix Edmond Poutré	Jan	1875
Philippe Pelletier	Jan	1875
François X. Choquet	Jan	1875
Fabien Vanasse	Jan	1875
W. S. Walker	July	1875
G. A. Nantel	July	1875
E. Z. Bouchard	July	1875
David Major	July	1875
Charles P. Charland	July	1876
Damase Messier	July	1876
Edouard Couillard	July	1876
Rodolphe Desrivières	July	1876
Louis Philippe Guillet	Jan	1877
John S. Hall	Jan	1877
Russ Wood Huntington	Jan	1877
Duncan McCormick	Jan	1877
Jos. G. W. McGown	Jan	1877
Zotique Renaud	Jan	1877
Chs. Henry Stephens	Jan	1877
Michel Desjardins	July	1877
Odilon Desmarais	July	1877
D. L. Desaulniers	July	1877
Aimé Gélinas	July	1877
James M. Glass	July	1877
Stedman A. Lebourveau	July	1877
W. Scallon	July	1877
Paschal Taché	July	1877
François X. Thibault	July	1877
François J. Bisaillon	Jan	1878
James Cruickshank	Jan	1878
Charles J. Doherty	Jan	1878
Lucien Forget	Jan	1878
James N. Greenshield	Jan	1878
Jules Lefebvre	Jan	1878
Jos. O. G. A. Marsolais	Jan	1878
Charles B. Major	Jan	1878
John S. Macdonald	Jan	1878

JUSTICES OF THE PEACE.

For the City of Montreal.

Alexander Charles
Atkinson John
Barsalou Joseph
Bartley W. P.
Bastien Benoit
Beaubien Pierre, M.D.
Beaudry hon. J. L.
Beaudry Jean B.
Becket John C.
Beliveau Louis J.
Belle Charles E.
Benoit Zéphirin
Boulanger Jos. Chas.
Bourgeau Victor
Bouthillier T.
Boxer Frederick N.
Brazeau F. X.
Brousseau Jean B.
Brown Alfred
Browne George
Brush George
Brydges Charles J.
Bulmer Henry
Buntin Alexander
Campbell George W.
Campbell Robert
Cantin Augustin
Cassidy John Lewis
Chapman Henry
Charlebois B. H.
Chauveau hon. P. J. O.
Cherrier C. S., Q.C.
Clarke Francis
Clendinneng William
Clerke Alexander
Coderre Jos. Emery
Contant François
Corse N.B.
Cotté Honoré
Crawford John
Cuddihy Michael
Cuvillier Maurice
Delisle A. M.
Dakers James
David Ferdinand
Delvecchio Pierre
Derome Léon
Devlin Owen J.
Dickson Walter H.
Donnelly James
Donnelly John
Doran James

avid.....July
hampagne.....July
Cruickshank.....July
Calder .....July
t Harpin..... . Jan
Desrosiers.....Jan
Michaud.....Jan
s de Salaberry..Jan
Jones..... ....Jan
Morgan.....Jan
nd Prefontaine .July
Lebœuf. .....July
McDonald.....July
Labelle.....July
e Santoire.....July
d Emond .....July
Champagne....July
l Lonergan.....July
W. P. Coutlée....July
B. Rainville.....Jan
onin.... ... ...Jan
Desrosiers.....Jan
w Hutchison....Jan
Barry.....Jan
n E. Bowie.....Jan
rd B. Major.... .Jan
A. Archambault..July
H. Archambault..July
Globenski.....July
. Abbott.....July
déodas Prévost..Jan
s. Clement Lari-
.....Jan
Edmond Poutré...Jan
pe Pelletier.....Jan
is X. Choquet....Jan
Vanasse.....Jan
Walker.....July
Nantel.....July
Bouchard.....July
Major .....July
e P. Charland....July
se Messier.....July
rd Couillard.....July
phe Desrivières..July
Philippe Guillet..Jan
S. Hall.....Jan
Wood Huntington Jan
n McCormick.....Jan
. W. McGown....Jan
e Renaud.....Jan
Henry Stephens...Jan
Desjardins.....July
Desmarais.....July
Desaulniers.....July
Gélinas.....July
M. Glass... .....July
an A. Lebourveau July
allon.....July
l Taché.....July
bis X. Thibault...July
bis J. Bisaillon....Jan
Cruickshank.... Jan
s J. Doherty....Jan
Forget.....Jan
N. Greenshield..Jan
Lefebvre.....Jan
. G. A. Marcoiais.Jan
s B. Major.....Jan
S. Macdonald....Jan

Crawford John
Cuddihy Michael
Cuvillier Maurice
Delisle A. M.
Dakers James
David Ferdinand
Delvecchio Pierre
Derome Léon
Devlin Owen J.
Dickson Walter H.
Donnelly James
Donnelly John
Doran James

Doran Sigismond Jas.
Dorion hon. A. A.
Dorsonnens D.
Doyle John
Dubaile Robert
Dormer Michael
Drolet hon. James
Drummond George
Dularneau P. M.
Dumoulin M. H.
Dobenski Benjamin
Dodfrey Robt. T., M.D.
Douid Ira
Doyette Jean B.
Dravel Jean Adolphe
Drenier Jacques
Griffin John Carr
Hamilton John
Hamilton John R.
Hart Theodore
Hawley G. A.
Henshaw F. W.
Hibbard Ashley
Hickson Joseph
Hingston Wm. H., M.D.
Hogan Henry
Holton hon. L. H.
Howley James
Hooper Angus C.
Hudon Ephrem
Hudon Pierre
Hudon Victor
Hunter James Stuart
Huntington hon. L. S., Q.C.
Hutchinson Matthew
Hutton William Henry

Isaacson J. H.
Jobin Joseph H.
Joseph J. Henry
Judah Henry, Q.C.
Judah Thomas S.
Labadie Joseph A.
Lacroix Charles J. H.
Laframbroise hon. M.
Lamère J. B.
Lamothe Guillaume
Larkin Patrick
Law James
Leeming John
Leprohon Jean L.
Lighthall W. F.
Lionais Hardoin
Little Thomas
Lomer Gerhard
Lunn William
Lyman Benjamin
Lyman Henry
Macdonald Duncan
McDougall D. Lorn
Major James E.
Marchand Louis
Masson Damase
McCambridge Alex.
McDonald Robert L.
McDonald William
McDougall John
McFarlan Walter
McGauvran John W.
McGibbon Alexander
McKay Edward
McKenna Thomas
McKenzie John G.
McKeown Edward

McShane James
McNaughton William
Meilleur J. B., M.D.
Merrill Wm. Henry
Molson J. H. R.
Moore Luke
Morley John S.
Moss Edward
Moss Hiram David
Moss Samuel E.
Murphy Edward
Murphy P. S.
Musson Thomas
Nelson H. A.
Ogilvie Alex. Walker
Ogilvie John
O'Brien William
O'Leary J. P. T.
Palmer William
Papineau Denis Emery
Pelletier David
Penn Frederick
Penny Edward Goff
Penton F. W. L.
Phelan John
Philips W. E.
Plessis dit Belair L. R.
Poupart Joseph
Prévost Rémi
Prudhomme Maximin
Quevillon Charles
Rankin John
Reekie Robert James
Reinhardt Gottlieb
Rimmer Alfred
Rodier Charles S., jun.
Rodden William

Rolland Gabriel L.
Rolland J. Bte.
Rose Sir John, Q.C.
Rose William
Routh H. L.
Roy Adolphe
Ryan M. P.
Ryland G. H.
Sache William
Scott Gilbert
Scott William Edward
Shackell Henry
Simard Joseph
Simpson Thomas
Smith Charles
Smith George
Smith James
Starnes hon. Henry
Stevenson A. A.
Taylor Edward T.
Taylor T. M.
Terroux Charles A.
Torrance David
Trudeau Romuald
Valois Narcisse
Villeneuve N.
Ward Galbraith
Walters Charles H.
Weaver George W.
Whitney H. H.
Wilson Thomas
Wilson W.
Whyte John
Workman Thomas
Workman William
Young hon. John

The Mayor and Aldermen of the city of Montreal, for the time being, are severally Justices of the Peace for the city of Montreal. Sec. 9, sec. 2, and sec. 13, 37 Vict., chap. 51.

OFFICERS OF THE PROVINCIAL BOARD OF NOTARIES.

Hon. Edward Glackmeyer, president; hon. F. H. Lemaire, vice-president; H. Laparre, secretary for Montreal; J. B. Delâge, secretary for Quebec; F. J. Durand, treasurer; Ths. G. Larue, syndic.

PUBLIC NOTARIES OF MONTREAL.

Archambault Amédée
Archambault Christophe
Aussem Joseph
Baynes O'Hara
Beaufield Ramon
Bédard Louis
Bélanger L.
Bélanger Théophile
Belle C. E.
Bernier B.
Bernier R. H.
Bourbonnière N. G.
Bourbonnière T. B.
Bourgeois L. C.
Brault H. A. A., deputy secretary
Brault C.
Brodie Hugh
Brogan A.
Brousseau A. O.
Brossoit J.
Brunet M. D.
Bureau Hon. J. O.
Caron M. O.
Choquet A.
Clement C. E. O.
Cleveland Geo. Fred.
Coderre J. E.
Contant M.
Coutlée J. L.
Coutu J. F. G.
Cushing Chs.
Decary A. C.
Demontigny V. A. L.
DesRosiers J. R.
DesRosiers L. A.
Devlin O. J.
Doucet T.
Dumesnil G. H.
Dumouchel L. N.
Durand R.
Durand F. J.
Fahey W.
Faure L. T.
Frechette E. P.
Garand M.
Grenier L. A.
Griffin J. C.
Guy P. M.
Hall W. A.
Hart L. A.
Hétu L. O.
Houde Ls. A.
Houle J. B.
Huet S.
Hughes G. A.
Hunter J. S.
Isaacson A. G.
Isaacson J. H.
Jeannotte Hormisdas
Jobin A. D.
Jobin J. H.
Kittson G. R. W.
Labadie J. A.
Labadie J. A. O.
Labadie J. E. O.
Labadie M. F. A.
Lamothe Pierre
Landry J. P.
Lafleur E.
L'Archevesque E.
Larose E.
Latour L. A. H.
Leblanc J. B.
Leclerc C. E.
Leclair O.
Léonard Damase
Lesage Henri.
Lighthall W. F.
Lonergan J.
Longtin M.
Mainville P.
Mandeville F.
Marin O.
Marion J. P.
Marler W. de M.
Massé J. H.
McIntosh Edward
Messier E.
Normandeau E. P.
Papineau C. F.
Papineau D. E.
Papineau J. G.
Pepin H. P.
Perrault M.
Perodeau Narcisse
Phillips W. A.
Pitt J. U.
Plamondon S.
Prudhomme E.
Quintal J. A.
Rainville J.
Renaud C. F. P.
Rieutard F.
Robillard P. E.
Ross W.
Sanborn M. H.
Simard J.
Stuart E.
Wright H. B.

REGISTRARS.

COUNTY.	REGISTRAR.	OFFICE.
Argenteuil	Thomas Baron	Lachute.
Arthabaska	M. J. A. Poisson	Arthabaskaville
Bagot	Jos. C. Bachand	St Liboire.
Beauce	Jean E. Proulx	St François
Beauharnois	Joseph Mayer	Beauharnois.
Bellechasse	L. Solyme Forgues	St Michel.
Berthier	Bazile E. Pellant	Berthier.
Bonaventure	J. G. LeBel	New Carlisle.
Bonaventure 2nd D	John A. Verge	Carlton.
Brome	Hiram S. Foster	Knowlton.
Chambly	Pierre Hurteau	Longueuil.
Champlain	Elie Rinfret	St Geneviève.
Charlevoix & Sag. 1st. D.	Charles DuBerger	St Etienne.
Charlevoix & Sag. 2nd D.	Télesphore Fortin	Baie St. Paul.
Chateauguay	A. M. Gagnier	Ste Martine.
Chicoutimi	Ovide Bossé	Chicoutimi.
Chicoutimi 2nd D.	Calixte Hébert	Hébertville.
Coaticook	Otis Shurtleff	Coaticook.
Compton	Samuel Orr	Cookshire.
Deux-Montagnes	Dosithé Dupras	St Scholastique.
Dorchester	Jos. E. Rouleau	St Hénédine.
Drummond	Edmond Cox	Drummondville
Gaspe	Joseph X. Lavoie	Percé.

Huntingdon 1st. Reg. D.	Adolp. Beauvais	Laprairie.
Huntingdon	And. Somerville	Huntingdon.
Iberville	Michel A. Bessett	Iberville.
Iles de la Magdeleine	Edouard Borne	Amherst.
Joliette	Chs. G. Beaudoin	Joliette.
Kamouraska	Henri Garon	St Louis de Kamouraska.
L'Assomption	Barthél. Rocher	L'Assomption
Laval	A. E. Léonard	St Rose
Lévis	François M. Guay	Lévis.
L'Islet		St Jean Port Joli
Lotbinière	Joseph Filteau	St Croix.
Maskinonge	Jos. Ed. Pichette	Riv. du Loup.
Megantic	W. H. Lambly	Inverness.
Missisquoi	Richard Dickinson	Bedford.
Montcalm	Jos. Ed. Beaupré	St Julienne.
Montmagny	Jos. D. Lépine	Montmagny.
Montmorency	Gabriel Dick	Château Richer.
Montreal	Geo. H. Ryland	Montreal.
Napierville	E. Bouchard	Napierville.
Nicolet	Jos. A. Blondin	Bécancour.
Orleans (Isle d')	Bruno Peltier	St Laurent.
Ottawa	Wil Washburn	Hull
Pontiac	Walter Rimer	Havelock.
Portneuf	Hon. J. E. Thibeaudeau	Cap Santé.
Quebec	C. N. Montizambert	Quebec.
Richelieu	Jules Chevallier	Sorel.
Richmond	Ths. P. Cleveland	Richmond
Rimouski No. 1	A. E. Guay	St Jérome de Matane.
Rimouski No. 2	L. G. Casault	Rimouski.
Rouville	Eugéne Poulin	St Germain de Marieville.
Shefford	Joseph Lefebvre	Waterloo.
Sherbrooke	Daniel Thomas	Sherbrooke.
Soulanges	L. H. Masson	Coteau Landing
Stanstead	C. A. Richardson	Stanstead Plain
Ste Anne des Monts	John Perrée	St Anne des Monts.
St Hyacinthe	H. St. Germain	St Hyacinthe
St Jean	G. A. Marchand	St Jean
St Maurice		Three Rivers
Témiscouata	Elie Mailloux	St Jean Baptiste de Isle Verte
Terrebonne	L. G. Lachaine	St Jérôme.
Vaudreuil	Frs. de S. Bastien	Vaudreuil.
Verchères	Aime Geoffrion	Verchères.
Wolfe	J. B. Richard	South Ham.
Yamaska	L. M. Blondin	St François.

SEIGNIORIAL TENURE COMMISSION.

Office, 3 Place d'Armes hill.

Henry Judah, commissioner.

COMMISSIONERS FOR RECEIVING AFFIDAVits for the Superior Court of Montreal in the City of Montréal.

Louis J. A. Papineau, J. A. Labadie, Joseph Jones, William Ross, William H. Brehaut, C. A. Terroux, J. S. Hunter, P. E. Normandeau, G. H. Kernick, J. O. Labranche, Wm. F. Lighthall, John H. Isaacson, John Carr Griffin, Charles E. Belle, Joseph Octave Villeneuve, Léandre Fauteux, Louis Napoléon Dumouchel, André Damase Jobin, Robert Watson, Joseph F. Durand, David Jamieson Craig, Arthur M. Perkins, Hugh Brodie, Séraphin P. Moussette, Adolphe Cherrier, William A. Phillips, N.P., Joseph F. Dubreuil, H. A. A. Brault, Alex. Moffat, N. G. Bourbon[illegible]e, M. Bouthillier, Ramon Beaufield, O. J. Dev[illegible], T. Doucet, J. E. O. Labadie, E. McIntosh, L. A. Desrosiers, J. L. Coutlée, L. J. Lajoie, J. H. Jobin, Arthur H. Plimsoll, Duncan McFarlane.

COMMISSIONERS TO ADMINISTER OATHS TO Public Officers.

Hon. S. C. Monk, C. J. Coursol, John P. Sexton, T. Bouthillier, Edw. Carter, Charles E. Schiller, Alfred de Beaumont, R. A. R. Hubert, L. J. A. Papineau and John Sleep Honey.

COMMISSIONERS FOR TAKING AFFIDAVI in the Province of Quebec to be used in Province of Ontario.

Charles J. Coursol, James Court, hon. J. C. Abbott, George Macrae, John H. Isaacs W. B. Lambe, James Kirby, D. Browne, He Chapman, William A. Phillips, P. E. Norm deau, William Ross, Theodore Doucet, Jo Popham, J. C. Griffin, Wm. F. Lighthall, J. Hunter, Edward Holton, John Cassie Hatt Ivan Wotherspoon, D. J. Craig, Edward Eva Chas. Cushing, R. Watson, A. McGouin, Al Moffatt, Andrew B. Stewart, Chas. P. Da son, R. A. Ramsay, J. L. Coutlée, Arthur Plimsoll, Duncan McFarlane.

COMMISSIONERS TO ENLIST AND ATTE soldiers or persons desirous of entering Majesty's service under the Imperial Act V., c. 10.

Alexander M. Delisle, W. H. Brehaut, pol magistrate; Charles Joseph Coursol, judge sessions; Edward Carter, Q.C.

CROWN OFFICE.

C. E. Schiller, clerk of the Crown; Alf DeBeaumont, deputy clerk of the Crow Joseph F. Dubreuil and Allan Hamilton, cler

PEACE OFFICE.

C. E. Schiller, clerk of the Peace; Alf DeBeaumont, deputy clerk of the Peace; Jose F. Dubreuil and Allan Hamilton, clerks.

LAW STAMP OFFICE.

Commissioners, J. Bleakley, D. A. Cout and M. P. Ryan; J. P. Coutlée, manager.

MARRIAGE LICENSES.

John Monk, advocate, agent for the Provin of Quebec, 34 St James street, house 24 Be street; C. P. Davidson, advocate, official issue offices 199 St. James street and 10 Merchan Exchange court, off 10 Hospital street, hou 318 Bleury street.

REGISTRY OFFICE for the Registration Div sion of Montreal.

G. H. Ryland, regestrar; Warwick H. Rylan deputy registrar, Court House, 177 Notre Dam

COURT OF THE GENERAL SESSIONS OF TH PEACE.

Charles Joseph Coursol, Q.C., chairman.

COMMISSIONER UNDER THE EXTRADITIO TREATY.

Charles Joseph Coursol, Q.C., Judge Sessions.

CONSULATES AND VICE-CONSULATES.

Argentine Confederation, Henry Chapma J.P., 22 St John st

Argentine Republic, George B. Day, 13 Ho pital st

Austro-Hungarian, Edward Schultze, 2 Notre Dame

Belgian, Jesse Joseph, 102 St François Xavi

Danish, J. F. Wulff, 32 St Sulpice

French consul, Albert Lefaivre, Quebec

French vice-consul, C. O. Perrault, 13 Pla d'Armes, Montreal

R TAKING AFFIDAVI
Quebec to be used in t

James Court, hon. J.
Iacrae, John H. Isaacs
Kirby, D. Browne, Her
. Phillips, P. E. Norm
, Theodore Doucet, Jo
, Wm. F. Lighthall, J.
ton, John Cassie Hatt
J. Craig, Edward Eva
tson, A. McGouin, Al
Stewart, Chas. P. Dav
. L. Coutlée, Arthur
arlane.

ENLIST AND ATTE
desirous of entering
nder the Imperial Act

le, W. H. Brehaut, pol
Joseph Coursol, judge
rter, Q.C.

k of the Crown; Alfr
clerk of the Crow
nd Allan Hamilton, cler

k of the Peace; Alfr
clerk of the Peace; Jose
Hamilton, clerks.

.
Bleakley, D. A. Cout
Coutlée, manager.

ES.
e, agent for the Provin
hes street, house 24 Be
, advocate, official issu
street and 10 Merchan
0 Hospital street, hou

or the Registration Di

rar; Warwick H. Rylan
t House, 177 Notre Dam

RAL SESSIONS OF T

rsol, Q.C., chairman.

ER THE EXTRADITIO

rsol, Q.C., Judge

ICE-CONSULATES.

ation, Henry Chapma
George B. Day, 13 Ho
Edward Schultze, 2
, 102 St François Xav
32 St Sulpice
t Lefaivre, Quebec
C. O. Perrault, 13 Pla

German Empire, Wm. C. Munderloh, 61 St
pice
Italian, A. M. F. Gianelli, consul; Charles
acina, vice-consul, 12 Place d'Armes
Sweden and Norway, J. F. Wulff, vice-consul,
St Sulpice
Republic of Uruguay, F. W. Henshaw, consul;
d. C. Henshaw, vice-consul, 6 Hospital st,
r St François Xavier
Spanish consul-general for the Dominion,
ade de Premio Real, Quebec
Spanish vice-consul, J. L. Leprohon, M.D.;
ce hours 1 to 3; 237 St Antoine
Switzerland, N. Aubin, consul, 404 St Paul
Portugal, Frank A. Routh, consul; 299 Com-
ssioners
United States consul-general for the B. N.
Provinces, William A. Dart; U. S. vice and
puty consul-general, Orlando P. Bloss, 145
James st
United States Consuls and Vice-Consuls.—Sam-
l D. Pace, consul; John Chester, vice and
puty consul, Port Sarnia. Robert S. Chilton,
nsul; Jos. E. Whitman, deputy-consul, Clif-
n. A. C. Phillips, consul; Daniel Dent, vice
d deputy-consul, Fort Erie. A. D. Shaw,
nsul; D. C. Baker, vice and deputy consul,
ronto. Edwin Vaughan, consul; Frank Har-
n, vice and deputy-consul, Coaticooke. Jas.
True, consul; M. H. Folger, vice and deputy-
nsul, Kingston. C. S. Sims, consul; James
ckley, vice and deputy-consul, Prescott. H.
Myers, consul; W. N. Taylor, vice and deputy-
nsul, Hamilton. Almon A. Thompson, con-
l; F. A. Robertson, vice and deputy consul,
oderich. R. J. Saxe, consul; John Donaghy,
ce-consul, St. Johns, Q. Wm. C. Howell,
nsul; C. P. Champion, vice-consul, Quebec.
United States Consular Agents.—W. D. Fuller,
lleville; Geo. W. Arney, Napanee; James D.
ymond, Ottawa; John Murray, Cornwall;
eo. W. Shepherd, Stutton; George C. Baker,
aris; Leonard H. Collard, St Catharines; Austin
Foster, Stanstead; James Reddington, Morris-
rg; E. A. Buckman, Brockville; W. H.
cCutcheon, Chatham; La Rue Peck, Port
pe; Isaac Lawrence, Cobourg; G. R. Mar-
n, Frelighsburg; A. A. Allan, Whitby; Geo.
Fogg, Georgeville; John R. Nichols,
reford; N. S. Beebe, Lineboro'; John Bisbee,
nton; A. A. Thompson, Stratford; M. O.
cGregor, Guelph; E. E. Abbott, Gananoque;
bert Clapp, Picton; J. E. Corbin, Hemming-
rd; A. Sommerville, Huntingdon; George
Branley, Sorel; F. F. Farmer, Three Rivers;
m. F. Blake, London; Edmond Macomber,
arenceville; C. W. Baxter, Amherstburgh;
F. Kirchman, Goderich; H. D. Cunningham,
art; L. H. Johnson, Wallaceburg; Jno. H.
nks, Windsor.
Agent for Lloyds of London and the Glas-
w Association of Underwriters, H. Chapman,
P., 22 St John st
Chili and Peru, George B. Day, 13 Hospital st

STOMS DEPARTMENT.

Corner Commissioners and Common sts.
W. B. Simpson, collector and registrar; John
wis, surveyor and warehouse keeper.
Collector's Office.—Wm. J. O'Hara, correspond-
g secretary; James Campbell, clerk.
Long Room—Francis Crispo, chief clerk;
arles Selby, cashier; H. R. S. Treetler, assis-
tant cashier; F. A. Lavoie, James Dunne, John A. Jordan, Arthur Malbœuf, Thomas Burrows, George Smith and Peter Donovan, clerks; R. P. Barrett, acting clerk in charge of postal packages.

Shipping Office—William Bleakley, first clerk; John Cox, second clerk; E. Kenyon, acting clerk.

Statistical Office—J. P. Purcell, first clerk; Alphonse Laurin, second clerk; John F. Campbell, third clerk.

Surveyor and Warehouse Keeper's Office—Thomas Watkins, first clerk; J. F. Wolff, John R. Thomson, and. Edwin Blomeley, clerks; R. McBratney, acting clerk.

Daily Register Office—John Nelson, first clerk; Arthur A. Lanthier, second clerk.

Locker's Office—H. A. Lemieux, inspector of Bonds; Robert Stuart, chief locker; David Tuff, acting assistant chief locker.

Tidewaiters.—W. P. Weir, tide surveyor and measurer of shipping.

Landing Waiter's Office.—Edouard Meyer, chief landing waiter; Léon Globensky, Henry Lacroix, John O'Meara, E. Brosseau, Samuel Tidmarsh, J. E. Lamer, Magloire Charland, E. H. Mercier, landing waiters; Robert Powney, clerk, keeper of reports, manifests, etc.; M. Fitzgibbon, acting messenger.

Housekeeper and Messenger.—Mrs. J. Hughes housekeeper; Thomas Hughes, messenger.

Examining Warehouse.—Alex. Bryson and J. E. Villeneuve, appraisers; P. G. Fauteux, T. Gabler, P. A. Mercier, George Faulkner, assistant appraisers; E. Mercier, acting assistant appraiser; Richard Thomas, examining warehouse keeper; O. Bouiez, ticket clerk; R. Duncan and J. S. Miller, acting clerks; William Burrell, storeman; J. Mailloux, P. O'Brien, J. Hannon, L. Contant, G. Labelle and A. Lanthier, packers; James Meharg, engineer; William Wallace and P. Cooney, firemen; Thomas Barry, landing waiter, stationed at Richmond Junction.

INLAND REVENUE DIVISION OF MONTREAL.

Offices, Custom house sq.

Montreal Inspection District.—Revenue Divisions of Montreal, St Hyacinthe, Terrebonne, Beauharnois, St. Johns, Sherbrooke, Three Rivers and Pontiac.

District inspector.—Raphael Bellemare.

Montreal Revenue Divisions.—City of Montreal, Counties of Hochelaga, Jacques Cartier-Laval, Vaudreuil, Soulanges, Laprairie, Chambly, Verchères, Berthier, Joliette, L'Assomption, Montcalm, Richelieu, Yamaska, Drummond, Arthabaska.

Collector.—Dunbar Browne, M.A., D.C.L.

Deputy Collector.—L. G. Fauteux, Montreal; J. Aimé Roy, Sorel; J. L. Brien dit DesRochers, Joliette.

Accountant.—John Dodd.

Excise Officers.—L. J. Vincent, W. Hastie, L. Blanchard, R. Richard, François Duquet, Jacque, Villeneuve, Charles Barker, Dugald Macdonald, William Bulmer, J. N. Camyré, D. Gorou, James Manning, L. C. A. St. Marie, T. Malo, J. P. Beauchamp, A. St. Louis, J. B. E. L. St Marie, Thomas Fox, and T. C. Ste Marie.

Messenger and Housekeeper.—George Norris

PROVINCIAL REVENUE DISTRICT OF MONTREAL

Office 7 Place d'Armes.

Philip Durnford, collector; Raphael Bellemare, collector and inspector; Philorum Lamontagne, deputy.

IMMIGRATION.

J. J. Daley, Dominion agent, immigrant depot, G.T.R., Tanneries Junction; office 243½ St Bonaventure.

B. Ibbotson, Province of Quebec agent, 19 St. Bonaventure.

STAFF OF THE GEOLOGICAL SURVEY.

Alfred R. C. Selwyn, F.G.S., director; Bernard J. Harrington, B.A., Ph. D., chemist and mineralogist; J. F. Whiteaves, F.G.S., palæontologist.

HARBOR COMMISSIONERS.

Offices—Harbor Commissioners Building, Common street.

Hon. John Young, president; Thomas Cramp, Peter Donovan, Adolphe Roy, J. R. Thibaudeau, Hugh McLennan, Charles H. Gould, hon. J. L. Beaudry, (mayor), and Andrew Allan, commissioners; ——————secretary; H. D. Whitney, assistant secretary; John Kennedy, chief engineer; James Howden, mechanical engineer; W. L. Scott, assistant engineer; A. M. Rudolf, harbor master; L. St. Louis, assistant harbor master; John Ferns, wharfinger; John Smaill, assistant wharfinger; Joseph Leveillé, superintendent of pilots; A. L. Williams, and F. T. Young, clerks; Martin Brennan, water bailiff; Richard Gahan, caretaker.

The duties of the late Trinity House are now performed by the Harbor Commissioners.

TARIFF OF PILOTAGE.

Approved of by the Governor General in Council 5th March, 1877.

Between the Harbors of Quebec and Montreal, 20 *Vic., Chap.* 128, *Section* 1.

From the Harbor of Quebec to Portneuf and the opposite side of the River St. Lawrence, or below Portneuf and above the Harbor of Quebec:

For the Pilotage of any Vessel in tow or propelled by steam (except as hereinafter mentioned), for each foot of draught of water, upwards, 50c; downwards, 50c.

For the Pilotage of any Seagoing Vessel propelled by steam, for each foot of draught of water, upwards, 62½c.; downwards, 62½c.

For the Pilotage of any Vessel under sail, for each foot of draught of water, upwards, $1.05; downwards, 70c.

From the Harbor of Quebec to Three Rivers, and the opposite side of the River St. Lawrence, or any place above Portneuf and below Three Rivers:

For the Pilotage of any Vessel in tow or propelled by steam, (except as hereinafter mentioned), for each foot of draught of water, upwards, $1.50; downwards, $1.50.

For the Pilotage of any Seagoing Vessel propelled by steam, for each foot of draught of water, upwards, $1.75; downwards, $1.75.

For the Pilotage of any Vessel under sail, each foot of draught of water, upwards, $2.60; downwards, $1.90.

From the Harbor of Quebec to William Henry and the opposite side of the River St. Lawrence, or any place above Three Rivers and below William Henry:

For the Pilotage of any Vessel, in tow or propelled by steam (except as hereinafter mentioned), for each foot of draught of water, upwards, $1.50; downwards, $1.50.

For the Pilotage of any Seagoing Vessel propelled by steam, for each foot of draught of water, upwards, $1.87½; downwards, $1.

For the Pilotage of any Vessel under sail, each foot of draught of water, upwards, $3.15; downwards, $2.10.

From the Harbor of Quebec to the Harbor of Montreal, or to any place above William Henry, and below the Harbor of Montreal:

For the Pilotage of any Vessel in tow or propelled by steam (except as hereinafter mentioned), for each foot of draught of water, upwards, $2; downwards, $2.

For the Pilotage of any Seagoing Vessel propelled by steam, for each foot of draught of water, upwards, $2.50; downwards, $2.

For the Pilotage of any Vessel under sail, each foot of draught of water, upwards, $4.20; downwards, $2.80.

For the Removal of a Vessel from one wharf to another in the Harbor of Montreal the sum of $5.

From the Harbor of Montreal to Sorel, or vice versa, or any intermediate place, the sum of $1 per foot of draught of water.

LACHINE CANAL.

Collector's office, 88 Common street.

John O'Neill, collector; Thomas McL clerk;—Payette, wharfinger; Thos. Mc tide waiter; L. Cauchon, superintendent o waiters; L. Pominville, Frank Bussières, tant clerks.

ENGINEER'S OFFICE, LACHINE CANAL

J. G. Sippell, engineer in charge; Thom Harrington, assistant engineer; Michael way, superintendent Lachine Canal; A. Lesage, clerk; P. G. Clement, dra man. Engineering Branch, Lachine Can largement, Montreal and Côte St. Paul Div H. K. Joslin, engineer; J. E. Rosamond, as engineer; John Sutcliffe, inspector; John jun., assistant engineer; J. A. Aylme A. Duchesneau, levellers.

Lachine Division, H. H. Killaly, engine D. Bellingham, leveller; C. Leprohon, ro

MONTREAL POST OFFICE.

Guil. LaMothe, postmaster; M. Emery, tant postmaster; H. A. Bourret, H. Hud McKeon, V. Baillargeon, J. L. Palme T. F. Larseneur, first class clerks; U.

Malard, F. Pridham, S. Johnston, A. mour, E. Mayer, T. Forsyth, J. C. Simms, Clement, A. A. De Gaspé, A. Loftus, J. z, A. De Rostaing and L. Asselin, second clerks; D. O'Connor, F. X. Beauregard esnoyers, H. Goyette, J. B. Daoust, J. E. elo, R. J. Arless, E. A. Auger, (chief clerk Northern Receiving House), R. Duncan, D. Macpherson, J. Filiatrault, (chief clerk of ern Receiving House), and A. A. Doray, f clerk of Western Receiving House) third clerks; G. Beaudoin, H. McKenzie, J. E. and, Thomas Harding, L. Lefebvre, E. Cha- n, A. J. Hamelin, Gaspard Lefebvre, G. H. rier, A. Larose, J. Chase, U. Rondeau, W. den, C. A. T. Leduc, J. Thompson, H. D. dry, R. J. White, J. A. Madore, G. Coutlée, Lord, J. Gillies, O. E. Duquet, Thomas Far- , R. T. Daniel and D. Cameron, fourth class rks; P. O'Rielly, O. Filiatrault, E. C. Dowd, Lapointe, A. Dufresne, C. Lefebvre, J. B. nte, J. Beaudoin, P. D. Rottot, De V. V. de and Pré, A. P. Giroux, J. Callary, J. Kelly, Callary, L. Dubé, J. Thibodeau, Ignace St. mour, W. Rozon. P. Clarke, C. A. E. Terroux, , W. Bergin, L. N. Barrette, A. C. St. Amour, Plante, P. Lagacé, B. Conlon, Jos. Thimens, E. Drsonnens, F. A. McDonald, Jas. Bathurst, Longmore, N. Bissonnette, H. Giroux, A. Bissonette, H. Cousineau, S. Laramée, Ger- in Lefebvre, M. Kearney, J. Giroux, F. O. lnes, E. Grenier, S. S. Demers, N. Cusson, J. B. Moreau, letter carriers; F. Woodlock J. Collins, stampers; P. Paterson, mail bag der; H. Chevalier, messenger; R. Talbot, ker; W. LaMontagne, joiner; J. Watson, erintending heating apparatus; J. B. Bou- fireman.

Street Letter-boxes in Montreal are established various points throughout the city and sub- s. They are visited four times daily, namely, 10 a.m., 1. p.m., 6 p.m., 8.30 p.m., and on ndays, at 8.30 p.m. The mail matter collect- as above is delivered at the City Post-office thin an hour afterwards.

NTREAL POSTAL DIVISION.

Inspector's Branch.—Edwin F. King, post- ce inspector; F. J. Logie, D. Nelligan, J. P. illas, U. Beauregard, Robert Stewart, clerks; Nelligan, messenger.

Railway Mail Clerks attached to Montreal Pos- Division—A. Walmsley and D. A. Ross, in arge of mails to and from Canadian steamers m Montreal to Rimouski in summer, and lifax in winter; J. Bayley, A. Sommerville, Lefebvre, George Jones, Chas. Lefebvre, J. llée, W. Murphy, A. Denis, J. O. Benoit, F. iegel, A. Menzies, E. Webb, A. Lachapelle, McLellan, C. Beatty, J. D. Anderson, H. G. odfellow, H. D. Filion, D. Fairman, C. Hay- , C. Beaudoin, H. E. Channell, G. C. Wood, Dorion, G. W. Lawrence, L. Béique, J. L. ger, W. H. O'Regan, John Murphy, jun., mail ent, Richmond station.

RNPIKE TRUST.

Office, 146 St. James st.

Hugh Taylor, chairman; McPherson LeMoyne, Bellingham, M.P.P., P. Beaubien, M.D., A. Ogilvie, M.P.P., N. M. LeCavalier, M.P.P., Crawford, hon. Eustache Prud'homme and anne Alexis Dubois; J. Rielle, secretary.

BANKS.

BANK OF BRITISH NORTH AMERICA.

ESTABLISHED IN 1836.

Incorporated by Royal Charter, in 1840.

Paid up capital, £1,000,000 sterling.

HEAD OFFICE—LONDON, ENGLAND.

COURT OF DIRECTORS IN LONDON.

J. J. Cater.	J. J. Kingsford.
Henry R. Farrer.	Frederick Lubbock.
Alex. Gillespie.	A. H. Philpotts.
Richard H. Glyn.	J. M. Robertson.
H. J. B. Kendall.	

Secretary in London—R. W. Bradford.

HEAD OFFICE IN THE COLONIES.

140 St. James st., Montreal.

General Manager—R. R. Grindley.

Inspector—W. Grindley.

MONTREAL BRANCH.

Manager: R. R. Grindley. *Sub-Manager:* Robt. Steven. *Accountant:* W. D. Chambers.

BRANCHES.

Brantford	Alex. Robertson,	Manager
Dunville	F. O. Cross,	Agent
Fredericton, N. B.	R. Napier,	"
Hamilton	Thos. Corsan,	Manager
Halifax, N.S.	Jeffrey Penfold,	"
Kingston	G. Durnford,	"
London, O.	O. Weir,	"
Napanee	A. Allan,	Acting Agent
Ottawa	James Robertson,	Manager
Quebec	C. F. Smith,	"
Paris	J. Carnegie,	Agent
Renfrew	James Watson,	"
St. John, N. B.	John P. Lawless,	Manager
Toronto	S. Taylor,	Manager
Stanley	J. Cran,	Acting Agent
Victoria, B. C.	J. Goodfellow,	Manager

AGENCIES IN THE UNITED STATES.

Foreign Agencies.

New York.....D. A. MacTavish & G. M. Morris.
San Francisco...A. McKinlay and H. W. Glenny.

FOREIGN CORRESPONDENTS.

Ireland	Bank of Ireland.
"	Provincial Bank of Ireland.
"	National Bank of Ireland.
"	Royal Bank of Ireland.
"	Munster Bank, Limited.
Scotland	Bank of Scotland.
"	Royal Bank of Scotland.
"	National Bank of Scotland.
"	Clydesdale Banking Co.
"	Commercial Bank of Scotland.
"	North of Scotland Banking Co.
England	Messrs. Glyn, Mills, Currie & Co.
"	Manchester and Salford Bank.
"	Manchester & Liverpool District Bank.
"	Union Bank of Manchester, Limited.
"	West of England and South Wales District Bank.
"	West Cornwall Bank.
"	Wolverhampton & Staffordshire Bank.

England.....Birmingham, Dudley and District Banking Co.
" .....Birmingham Banking Co.
" .....Lloyd's Banking Co., Limited, Birmingham.
" .....Norwich and Norfolk Bank.
" .....Bradford Commercial Banking Co.
" .....Devon and Cornwall Bank.
" .....Halifax and Huddersfield Union Bank.
" .....Bank of Liverpool.
France, Paris..Mercuard, André & Cie.
West Indies....Colonial Bank.
Australia.....Union Bank of Australia.
Chartered Mercantile Bank of India, London and China.
Commercial Bank of Sydney.

BANK OF MONTREAL.

ESTABLISHED IN 1818.

Incorporated by Provincial Parliament.

Capital authorised $12,000,000.
Capital paid up $11,998,300.
Rest $5,500,000.

HEAD OFFICE—MONTREAL.

BOARD OF DIRECTORS.

President:—George Stephen.

Vice-President:—G. W. Campbell, M.D.

Hon. T. Ryan. Hon. D. A. Smith.
G. W. Campbell, M.D. Sir A. T. Galt, K.C.M.G.
Peter Redpath. Edward Mackay.
Gilbert Scott.

General Manager—R. B. Angus.

BRANCHES.

Montreal.....W. J. Buchanan.....Manager
Toronto.....G. W. Yarker..... "
Quebec.....John Porteous..... "
Hamilton.....T. R. Christian..... "
London .....F. A. Despard..... "
Kingston.....R. M. Moore..... "
Cobourg.....C. Brough..... "
Belleville.....R. Richardson..... "
Brantford.....S. Read..... "
Brockville.....J. N. Travers..... "
Ottawa.....A. Drummond..... "
Guelph.....A. T. Kerr..... "
St. John, N.B.....E. C. Jones..... "

AGENCIES.

Peterboro.....F. J. Lewis..... Agent
Goderich.....J. H. Finlay..... "
Stratford.....James Hogg..... "
Picton.....F. White.....(Acting) "
Perth.....R. J. Drummond..... "
Simcoe.....F. F. Blackader..... "
Cornwall.....Neil McLean..... "
Lindsay .....C. Sweeny..... "
Port Hope.....C. L. Thomson..... "
Sarnia.....W. L. Creighton..... "
St. Mary's.....R. Hillyard..... "
Oshawa.....R. A. Macgregor..... "
Fergus.....C. R. Dunsford..... "
Halifax, N.S.....F. Gundry..... "
Newcastle, N.B...R. J. B. Crombie..... "
Moncton, N.B.....J. Robertson..... "
Chatham, N.B....F. E. Winslow..... "

Inspector of Branches and Agencies—A Macnider.

Agents in the United States.

New York, C. F. Smithers and W. Watson, Wall st.
Chicago.....Bank of Montreal, 154 Madison

Agents in Great Britain.

Bank of Montreal, 9 Birchin Lane, Lombard London.

Bankers in Great Britain.

London .....The Bank of England.
Do .....The Union Bank of London
Do .....London & Westminster Ba
Liverpool... .....The Bank of Liverpool.
Scotland .....The British Linen Comp and Branches.

Bankers in the United States.

New York.....Bank of New York.
Do .....The Merchants National Ba
Boston.....Merchants National Bank.
Buffalo.....Farmers and Mechanics tional Bank.
San Francisco..Bank of British Columbia.

Bankers in Colonies and Foreign Correspondents

St. Johns, Nfld...Union Bank of Newfoundla
British Columbia Bank of British Columbia.
New Zealand.....The Bank of New Zealand.
India, China, Japan, Australia } Oriental Bank Corporation.

BANK OF TORONTO.

Cor. St. James and St. John sts.
Incorporated by Act of Parliament.
Capital—$2,000,000.
Head office—Toronto.

President: Wm. Gooderham. *Vice-President:* J. G. Worts. *Cashier:* D. Coul

BRANCHES.

Montreal.....J. Murray Smith.....Mana
Cobourg.....J. Henderson..... "
Peterboro .....J. H. Roper..... "
Barrie.....J. A. Strathy .....Int "
Port Hope.....W. R. Wadsworth..... "
St. Catharines...B. D. Boswell .....Int "
Collingwood.....G. W. Hodgetts ..... "

Foreign Agencies.

London, England, City Bank.
New-York.....National Bank of Commerce

BANQUE DU PEUPLE.

Incorporated by Act of Parliament.
Capital—$2,000,000.
Office—121 St. James street.

President: C. S. Cherrier. *Cashier* A. A. Trot

Directors.—G. R. Fabre, G. S. Brush, C. Coursol, W. Francis, A. Leclaire and A. Prev

Officers—E. Fournier, accountant; A. Merc paying teller; R. Terroux, receiving tell Henri Bourdon, discount clerk; J. J. Bog bookkeeper; L. J. Lamontagne, J. Hennes C. H. Parent and L. G. Genand, clerks; C. Papineau, notary;—Coté, messenger.

Days of Discount.—Tuesdays and Fridays

Agency—Quebec.....La Banque Natio

reign Agencies.

ondon, England.....Glyn, Mills & Co.
ew York.....National Bank of the Republic.

ANQUE JACQUES CARTIER.

Incorporated by Act of Parliament.

Capital—$1,000,000.

President: Hon. J. L. Beaudry. *Vice-President:* P. M. Galarneau.

Directors.—Hon. Louis Archambault, J. B. Beaudry, J. L. Cassidy, Alphonse Desjardins, Louis Monat, L. H. Massue, A. C. Truteau.

Officers.—A. L. de Martigny, cashier; D. W. Brunet, assistant cashier; L. G. LaCasse, receiving teller; F. B. Lafleur, accountant; Joseph Cooke, discounting clerk; M. Bourret, deposit ledger keeper; Jos. Leblanc, messenger.

Days of Discount.—Wednesdays and Saturdays.

Foreign Agencies.

London..... Glyn, Mills, Currie & Co.
New York.....National Bank of the Republic.
Paris (France).....de Rothschild Frères.

BANQUE NATIONALE.

President: Hon. E. Chinic, *Cashier:* F. Vézina

MONTREAL BRANCH.

J. B. Sancer, manager; J. W. Lesperance, teller; P. Vézina, ledger keeper; Gust. Mercier, clerk; Nap. Nolet, messenger.

BANQUE VILLE MARIE.

Office—22 St. James cor. St. Lambert

President: P. P. Martin. *Vice-President:* E. H. Trudel.

Cashier: P. A. Fauteux.

Directors.—Alexis Dubord, C. Fabien Vinet, G. H. Dumesnil, P. A. A. Dorion, Olivier Deguise.

Officers.—G. N. Fauteux, assistant cashier; Z. Lefebvre, paying teller; J. A. Théberge, receiving teller; Ovide Legris, discount clerk; U. Garand, inspector; Gustave Gauthier, Leopold Girard, and C. A. Sylvestre, bookkeepers.

CANADIAN BANK OF COMMERCE.

Capital $6,000,000.

HEAD OFFICE—TORONTO.

President:

Hon. W. McMaster.

BRANCHES.

Hamilton	J. O. Kemp	Manager.
London	R. W. Smylie	"
Ottawa	Robert Gill	"
Guelph	W. Smith	"
St. Catherines	H. C. Barwick	"
Woodstock	W. A. Sampson	"
Peterboro	W. Manson	"
Galt	E. Coudrey	"
Sarnia	T. W. Nisbet	"
Simcoe	F. W. Holmestad	"
Goderich	A. M. Ross	"
Strathroy	Jeffrey Hale	"
Barrie	James Carnegie	"
Dundas	D. H. Charley	"
Collingwood	J. McMaster	"
Chatham	W. S. Ireland	"
Brantford	Jas. Pollock	"
Orangeville	R. T. Haun	"
Trenton	P. H. Fauquier	"
Lucan	J. E. Thomas	Agent
Thorold	W. J. Robertson	"
Windsor	B. E. Walker	Manager.
Toronto	J. S. Lockie	"
Paisley	J. F. Patterson	"
Cayuga	W. Roberts	"
Walkerton	D. Just	"
Stratford	A. H. Ireland	"

Agents.

New York, J. G. Harper, and J. H. Goadby, 50 Wall street.

Chicago, J. G. Orchard.

Bankers.

New York, the National Bank of Commerce.
London, Eng., the Bank of Scotland.

MONTREAL BRANCH.

William Simpson, manager, 153 St. James st.

A. L. Dewar, accountant; F. Crossley, assistant accountant; J. Pangman, first teller; Joseph Pope, second teller; E. L. Pease, discounts; M. Howard, ledger keeper; L. J. Campbell, exchange; J. A. More, collections; R. E. Salter, correspondence; P. W. Smith, cash book; R. Dalton, first messenger; W. Roberts, second messenger.

Days of Discount.—Every day.

EXCHANGE BANK OF CANADA.

Office—Cor. St. François Xavier and Notre Dame sts.

Paid up Capital—$1,000,000.

Head office, Montreal.

Discount Days:—Mondays and Thursdays.

President: M. H. Gault. *Vice-President:* Thomas Caverhill.

Directors.—E. K. Greene, Thomas Tiffin, James Crathern, A. W. Ogilvie, Alex. Buntin; C. R. Murray, cashier; E. A. Barton, accountant; S. B. Marriott, assistant accountant; R. A. McGillis, paying teller; G. B. Cross, receiving teller; J. N. Craig, discount clerk; W. W. Ruthven and W. A. Hastings, ledger keepers; J. Black, messenger.

BRANCHES.

Hamilton	C. M. Counsell	Manag
Parkhill	D. E. Cameron	"
Aylmer	J. G. Billett	"
Joliette	R. Teriaux, jr.	Int. Manager.
Bedford	T. L. Rogers.	

AGENCIES.

Valleyfield	D. B. Pease	Agent
Quebec	Owen Murphy	"

George Burn, *Inspector.*

MECHANICS BANK.

Office—Corner Victoria sq. and McGill st.

President: C. J. Brydges. *Vice-President:* Walter Shanly.

Directors.—Charles Garth, John McDougall and John Atkinson. J. H. Menzies, cashier; H. C. Crawford, teller, A. Auger, ledger keeper; J. H. Cameron clerk; J. Tasker, messenger.

Discount days.—Every day.

MECHANICS SAVINGS BANK.

In same building

MERCHANTS BANK OF CANADA.

Capital,—$9,000,000.

President: Hon. John Hamilton. *General Manager:* George Hague.

Montreal.....W. W. L. Chipman.....Manager

BRANCHES.

Toronto.....Wm. Cooke.....Manager
Hamilton.....A. M. Crombie..... "
Kingston.....D. Fraser..... "
Belleville.....Robert Thomson..... "
London.....W. F. Harper..... "
Chatham.....Robt. N. Rogers..... "
Galt.....J. S. Meredith..... "
Ottawa.....Thomas Kirby..... "
Sorel.....A. A. Taillon..... "
Windsor.....H. R. Morton..... "
Ingersoll.....D. Kemp..... "
St. Thomas....J. Pottenger..... "
Stratford.....C. H. Ransom..... "
Berlin.....Chas Crookall..... "
Owen Sound...W. H. Scott..... "
Walkerton.....Alexander Sproat..... "
Prescott.....J. F. Harper..... "
Perth.....James Gray..... "
Napanee.....Alexander Smith..... "
Brampton.....F. Cresswell, jun..... "
Elora.....William Kingsley..... "
Almonte.....F. A. W. Lister..... "
Kincardine.....T. E. P. Trew..... "
Orangeville.....A. M. Kirkland..... "
Pembroke.....Hector Fraser..... "
Mitchell.....R. D. Freeman..... "
Waterloo.....D. M. Harman..... "
St. Johns.....W. L. Marler..... "
St. Hyacinthe...F. Bartels..... "
Renfrew.....C. G. Morgan..... "
Beauharnois.....N. Roy..... "
Gananoque.....A. Petrie..... "
Winnipeg.....D. Macarthur..... "
Levis.....J. Wells..... "
Granby.....James H. Stewart..... "

John Robertson, *Inspector.*

Foreign agents.—London: Merchants Bank of Canada, 32 Lombard Street; The London Joint Stock Bank. New York; Merchants Bank of Canada, 62 Wall street; The National Bank of the Republic.

METROPOLITAN BANK. (*In Liquidation.*)

114 St James st.

Hon. James Ferrier, Robert Moat and Henry A. Budden, liquidators; G. H. R. Wainwright, secretary; James Brian, messenger.

MONTREAL CITY AND DISTRICT SAVINGS BANK.

176 St. James st. cor. St. John.

President: Edward Murphy. *Vice-President:* Sir Francis Hincks.

Directors.—Chs. Blackman, A. M. Delisle, A. LaRocque. Henry Mulholland, hon. J. A. Berthelot, Henry Judah; W. H. Hingston and James O'Brien.

E. J. Barbeau, manager; Charles Stuart, accountant.

The Board meets every Monday.

The Bank is open every lawful day during banking hours.

This Bank has three branches: 446 St Joseph, street, Henry Barbeau, agent; 640 St Catherine street, A. Gariépy, agent; Wellington co St. Etienne street, W. Daly, agent.

These branches are open every lawful da from 10 to 3, in the evenings from 6 to 8.

ONTARIO BANK.

Capital—$3,000,000.

Head Office—Toronto, Ont.; Montreal Office—6 Place d'Armes

President: Hon. Jno. Simpson. *Vice-President:* Hon. W. P. Howland, C.B

General Manager: D. Fisher.

BRANCHES.

Montreal Branch.....C. Holland.....Manage
Guelph.....E. Morris..... "
Lindsay.....S. A. McMurtry.... "
Mount Forest.....J. F. Fielde..... "
Oshawa.....R. Milroy..... "
Ottawa.....J. H. Woodman... "
Peterborough.....G. E. Shaw..... "
Port Hope.....G. H. G. McVity... "
Port Perry.....A. C. Mowbray..... "
Toronto.....A. Fisher..... "
Whitby.....T. Dow..... "
Bowmanville.....Geo. McGill..... "
Winnipeg.....Geo. Brown..... "
P. Arthur's Landng..D. F. Burk..... "

QUEBEC BANK.

Incorporated by Act of Parliament, 1818.

Capital—$2,500,000.

Head Office—Quebec.

President: J. G. Ross. *Vice-President:* W. Withall. *Cashier:* Jas. Stevenson

Directors—Sir N. F. Belleau, H. Fry, Robert B Smith, T. H Dunn and William White.

BRANCHES.

Montreal.....T. McDougall.....Manager
Toronto.....J. L. Scarth..... "
Ottawa.....H. V. Noel..... "
St Catharines.....D. B. Crombie..... "
Pembroke.....J. Walker..... "
Three Rivers.....F. G. Wotherspooh. "
Thorold.....George Henry..... "

Foreign Agencies.

London.—Union Bank of London.
New York.—Maitland, Phelps & Co.

SAVINGS BANK DEPARTMENT.

BANK OF MONTREAL.

Open every lawful day from 10 to 3 o'clock at the office, 113 St. James.

Closes on Saturdays at one o'clock, p. m.

THE CONSOLIDATED BANK OF CANADA.

Capital—$4,000,000.

Head Office, Montreal.

DIRECTORS.

Hon. Sir Francis Hincks, K.C.M.G., *President;* R. James Reekie, *Vice-President;* Hon. Alexander Campbell, Senator, (Toronto); John Grant, Robert Moat, Hugh MacKay, W. W. Ogilvie, John Rankin, Romeo H. Stephens, W. Thomson (Toronto).

LOCAL BOARD—TORONTO.

Hon. Alexander Campbell, Chairman; William Thomson, David Galbraith, John L. Blaikie.

J. B. Renny, general manager; Thos. McCraken, asst. genl. manager; Archibald Campbell, inspector.

BRANCHES AND AGENCIES IN CANADA.

Montreal, Chaboillez square.

Toronto,	Clinton,	St. Catharines,
" Yonge st.	Galt,	Seaforth,
Belleville,	Hamilton,	Wingham,
Berlin,	Newmarket,	Sherbrooke, Q.,
Chatham,	Norwich	Woodstock,
Ayr,	New Hamburg.	

FOREIGN CORRESPONDENTS.

Alliance Bank, Limited, London, England
National Bank of Scotland and Branches
National Bank (Ireland) and Branches
Ulster Banking Co., Belfast
Smithers & Watson, New York
National Park Bank, "
National Bank of the Republic, New York
Kidder, Peabody & Co., Boston
Farmers' and Mechanics' National Bank, Buffalo
First National Bank, Oswego

Interests allowed on deposits according to agreement. Collections made at all points where a Bank is established. Letters of Credit granted on China, Japan, and the West Indies. Gold, Currency and Sterling Drafts issued.

THE MOLSONS BANK.

Incorporated by Act of Parliament, 1855.

Capital Subscribed—$2,000,000. Capital paid up—$1,994,965. Rest—$540,000.

Head Office—200 St. James st., Montreal.

President: John Molson. *Vice-President:* Thos. Workman, M.P.

Directors.—Thomas Cramp, T. J. Claxton R. W. Shepherd, hon. D. L. Macpherson and H. A. Nelson.

Days of Discount.—Mondays and Thursdays.
Dividends.—1st April and 1st October.

Cashier:—F. Wolferstan Thomas.

Inspector:—M. Heaton.

BRANCHES.

Brockville	J. W. B. Rivers	Manager.
Cambellton, N.B.	John McMahon	Agent.
Exeter	E. W. Strathy	Manager.
London	Jos. Jeffery	"
Millbrook	W. Clinch	"
Meaford	P. Fuller	"
Morrisburg	R. Clouston	
Owen Sound	Thos. Blakeney	"
Smith's Falls	A. L. Thomas	"
Sorel	H. C. Brewer	"
St. Thomas	G. K. Morton	"
Toronto	L. H. Robertson	"
Windsor	C. D. Grasett	"

AGENTS.

Quebec and Ontario—Bank of Montreal and its branches.

New Brunswick—Bank of New Brunswick, St. John.
Nova Scotia—Halifax Banking Company and its Branches.
Prince Edward Island—Merchants' Bank of Halifax, Charlottetown and Summerside.
Newfoundland—Commercial Bank of Newfoundland, St. Johns.

IN GREAT BRITAIN.

London—Bank of Montreal, Messrs. Glyn Mills, Currie & Co., Messrs. Morton, Rose & Co.

IN UNITED STATES.

New York...Mechanics' National Bank.
Messrs. R. Bell & C. F. Smithers.
Messrs. Morton Bliss & Co.
Boston—Merchants' National Bank.
Portland—Casco National Bank.
Chicago—First National Bank.
Cleveland—Commercial National Bank.
Detroit—Second National Bank.
Buffalo—Farmers' & Mechanics' National Bank.
Milwaukee—Wisconsin Marine and Fire Insurance Co. Bank.
Toledo—Second National Bank.

Collections made in all parts of the Dominion, and returns promptly remitted, at lowest rates of exchange.

UNION BANK OF LOWER CANADA.

Head Office—Quebec; Montreal Office—383 Notre Dame

P. McEwen, *Cashier.*

Frederick Nash, *Manager.*

M. A. Anderson, *Accountant.*

Discount every day.

AGENCIES.

Three Rivers.....C. A. Boxer.....Agent
Ottawa Branch.....J. G. Leitch.....Manager

CHURCHES.

CHURCH OF ENGLAND AND IRELAND.

CHRIST CHURCH CATHEDRAL.

St. Catherine st., between Union Avenue and University st.

The most Reverend Ashton Oxenden, D.D., Lord Bishop of Montreal and Metropolitan of Canada: residence Bishop's Court, Union av; the very rev. William Bond, LL.D., dean of Montreal; the venerable W. T. Leach, D.C.L., LL.D., archdeacon of Montreal; the venerable Richard Lonsdell, M.A., archdeacon of Hochelaga; rev. Maurice S. Baldwin, M.A., rector of the parish of Montreal, and canon of the cathedral; rev. Canon Anderson, M.A., assistant minister; E. E. Shelton and James Skelton Esqs., churchwardens; S. E. Dawson, Esq., Geo. Macrae, Esq., Q.C., Delegates to Diocesan Synod; Dr. P. R. McLagan, organist; Henry Freeman, vestry clerk; Ralph Noble, beadle. Hours of service, Sunday, 11 a.m., 4 and 7 p.m.; Sunday school, 3 p.m; Daily prayers, 10 a.m; Wednesday evening, 8 p.m.; Friday afternoon Bible class, 3 o'clock, in the Synod Hall.

CHURCH OF ST. JAMES THE APOSTLE.

St. Catherine st west.

Rev. Canon Ellegood, M.A., rector, rectory, 1583, St. Catherine st. west; rev. R. W. Norman, M.A., assistant minister, residence, 1058 Dorchester st; Dr. Charles F. Davies, rector-chori and organist; George Wakefield, sexton. Services, Sunday morning at 11; afternoon choral Litany, at a quarter past four, seats free; evening at 7; Sunday school at 3 p.m. Bible Class in the Church at the same time. The Holy communion, every Sunday, at 8 a.m., and on the first Sunday in the month a second Communion after morning service. Service on Wednesday at 5 p.m., and Friday at 11 a.m., and upon festivals. During Lent, daily service. Bible class for ladies every Tuesday at 4 p.m.

FRENCH MISSION ROOMS, CHURCH OF ENGLAND.

687 St. Joseph st.

Rev. J. J. Roy, incumbent, residence 687½ St. Joseph st. Hours of service, Sunday, 11 a.m. and 7 p.m; Wednesday evenings 7.30 p.m.; Sunday school 10 a.m. Day school in connection with the Mission.

GRACE CHURCH.

458 Wellington st.

Rev. Samuel Belcher, rector; residence, 186 Congregation street. Hours of service, 11 a.m. and 7 p.m.; Sabbath school, 2.30 p.m. Thomas P. Hunt, sexton, residence 458 Wellington st.

ST. GEORGE'S CHURCH.

Corner Osborne and Windsor sts.

Very rev. Wm. B. Bond, LL.D., dean of Montreal, Christ Church Cathedral, rector, residence 60 Windsor st.; rev. James Carmichael, M.A., Bishop's chaplain, assistant minister, residence 754 Palace st. Hours of service, 11 a.m. and 7 p.m.; Holy Communion 1st Sunday in month, 9½ a.m. and 11 o'clock service; 3rd Sunday in month 11 o'clock service; last Sunday in month after evening service; Sunday school, 3 p.m.; The Dean's Bible class for women at 3 p.m.; Mr. Carmichael's Bible class for men at 3 p.m.; weekly service every Wednesday at 8 p.m.; teachers' meeting, Friday evening at 8 p.m.; Friday before 1st Sunday in month, Communicants, meetings at 8 p.m. Joseph Tomkins, sexton, residence, st. St George schoolhouse, Stanley st.

ST. GEORGE'S MISSION CHURCH, COTE ST. ANTOINE.

Corner of Côte St. Antoine and Crawford avenue.

Rev. J. Empson, B.A., incumbent, residence, 71 University st. Service on Sunday evenings at 7 o'clock, seats free; Sunday school at 3 o'clock. J. Huggins, beadle.

ST. JOHN THE EVANGELIST (FREE SEAT) CHURCH.

Corner of Dorchester and St. Urbain sts.

Rev. Edmund Wood, M.A., rector, residence, 278 St. Urbain st.; Rev. Charles A. Daniel, and Rev. William Wright, M.D., assistant ministers; R. Berry, sexton; W. Reed, organist; C. G. Geddes and R. Taylor, churchwardens. Hours of service, Sundays, Holy Communion, 8 a.m.; morning prayer, 10.30 a.m., and 11.15 a.m., with sermon; litany, 4.15 p.m.; evening prayer, with sermon, at 7 p.m. Sunday school and Bible class, 3 p.m. Daily services, Holy Communion, 6.15 a.m.; morning prayer, 8.30 a.m.; evening prayer, 5 p.m; on Wednesday at 8 p.m., with sermon.

ST. JUDE'S CHURCH.

Corner of Workman and Vinet sts., near St. Joseph.

Rev. J. H. Dixon, rector, residence, 80 Dominion street. Hours of service, 11 a. m. and 7 p. m.; prayer meeting, Wednesday, at 8 p.m.; Sunday school, 3 p.m. J. Potts, sexton, resides on church property.

ST. LUKE'S CHURCH (FREE SEAT).

Corner of Seaton and Dorchester sts.

Rev.——Rexford, incumbent; Thos Lamb, and J. W. Hill, churchwardens; S. Martin, sexton, Hours of service, Sunday, 11 a. m. and 7 p. m.; Sunday school and Bible class, 3 p. m.

ST. MARTIN'S CHURCH.

120 Upper St. Urbain street, corner Bagg street.

Rev. J. Philip DuMoulin, M.A., Bishop's chaplain, rector, residence, St. Martin's rectory, alongside the church. Churchwardens, C. J. Brydges and John Molson, Esqs.,; organist, Mr. H. Oldham; sexton, Wm. Woods, 475 St. Dominique street. Services, Sunday morning, 11 a. m.; evening, 7 p. m.; Holy Communion on 1st Sunday of every month at 11 a. m., and on 3rd Sunday at 9 a.m.; Sunday School and Rector's Adult male and female Bible class 3 p. m.; Wednesday evening service and lecture at 8 o'clock; Meeting of Young Men's Association every alternate Friday; Ladies Sewing Society and Bible class on Friday at 2.30 p. m.; Choir Practice on Saturday evening at 8 o'clock. Baptisms whenever required.

ST. MARY'S CHURCH.

Hochelaga.

Rev. J. Douglas Borthwick, incumbent; residence, 475 St Mary st, Hochelaga. Hours of service, 11 a.m. and 7 p.m.

ST. STEPHEN'S CHURCH.

No. 125 Dalhousie st.

Rev. Lewis Evans, M.A. honorary canon Christ Church Cathedral, rector, resides at the rectory, 32 Crescent st. Hours of service, 11 a.m. and 7 p.m. Sunday school and Bible class, 3 p.m. Holy Communion on morning of last, and evening of second, Sunday in each month. Church-wardens, Geo. Acton and John O'Hara; Joseph White and T. S. Brophy, delegates to Synod; C. E. Cooke, J. Tough, W. S. Brophy, sidesmen; T. Coulson, organist; James Goodfellow, beadle. 122 Wellington st. Seats free at evening service. Strangers cordially welcomed at all services.

ST. THOMAS CHURCH.

305 St. Mary st., corner of Voltigeurs.

Rev. Robert Lindsay, rector, residence, 10 Molson terrace, John Wright, sexton. Hours of service, Sunday, 11 a.m. and 7 p.m; Sunday school, 3 p.m. Holy Communion, first Sunday of each month.

TRINITY CHURCH.

St. Denis st, Viger square.

Rev. ——. Hours of service, 11 a.m. and 7 p.m.; Sunday school and Bible classes, 3 p.m.; weekly service, Wednesday, 8 p.m.; teachers' meeting, Saturday, 8 p.m.; Young Men's association, every alternate Monday, 8 p.m.; Holy Communion, 1st Sunday in the month at 11 a.m.; Baptisms second Sunday in the month at 2½ p.m. W. Cooper, superintendent of Sunday school; T. Yapp, organist and choir master. Seats provided for strangers. John Humphrey, sexton, h Dubord, rear of church; in attendance daily, from 8 to 10 a.m., and 4 to 6 p.m.

ROMAN CATHOLIC CHURCHES.

BONSECOURS CHURCH.

St. Paul st., east end.

Rev. R. Rousseau. Low mass, 6½ and 7½ a. m., evening, 5½ p. m.; from 1st November to 1st May, low mass at 7 and 8 a. m.; evening, 5½ p.m.

CATHEDRAL.

129 and 135 Cathedral st.

V. R. canon Leblanc. Low Mass, 5½ and 6½ and 7½ a.m.; high mass, 10 a.m.; vespers, 3¼ p.m.; evening, 7 p.m.

CHURCH OF THE GESU.

144 Bleury st.

Rev. T. Fleck, S.J.; R. J. Baudry, S.J.; R. V. Beaudevin, S.J. R. A. Braun, S.J.; R. J. Raynel, S.J.; R. C. Conilleau, S.J.; R. A. Jones, S.J; R. H. Lory, S.J.; R. L. Jouin S.J. Low mass on week days at 5¼, 6, 6½, 7 and 7½; Sundays, at 5¼, 6, 7 and 8, with instruction in English; high mass 10 a.m., with sermon in French; vespers, 3½ p.m.; evening intruction in French and benediction, 6, and sermon in English at 8. At the novitiate, Sault-au-Recollet, rev. F. Vignon, S.J., Rector, H. R. Glackmeyer, S.J; R. E. Hamon, S.J; R. J. Renaud, S.J.

GENERAL HOSPITAL CHURCH.

Grey Nunnery, Guy st.

Rev. H. Moreau, V.G., superior; rev. J. Arraud, director; rev. A. Péladeau, chapalin. Low mass, 6 a.m.

HOSPICE ST. JOSEPH.

473 Mignonne street.

Rev. F. X. Saureole, chaplain of the Providence asylum, St. Catherine street; rev. A. Thérien, chaplain of the Frères de la Charité; rev. L. Piette, chaplain of St. Alexis asylum.

HOTEL DIEU CHURCH.

Pine av.

Rev. P. D. Tambareau and rev. P. Marselais, P.S.S. Low mass, 5½ and 7½ a.m.; high mass, 9½ a.m.; vespers, 2½ p.m.

L'ENFANT JESUS CHURCH DU COTEAU ST. LEWIS.

Coteau St Louis.

Rev. L. M. Taillon, parish priest; revs. M. Auclair and D. Leduc, vicars; L. Larivée, organist. Low mass, 5½ and 7½ a.m.; high mass, 10 a.m.; vespers, 3 p.m. During the summer there is also another office at 7½ p.m. The Convent is under the direction of the Sisters of Providence. Rev. Sister de la Présentation, superioress.

NOTRE DAME DE GRACE CHURCH.

Notre Dame de Grace.

Rev. Joseph Napoléon Maréchal, parish priest; rev Theop. Maréchal, and F. Ph. B. Beauchamp, vicars. High mass, 9½ a.m.; vespers, 3 p.m.; low mass, every day, at 6½ a.m.

NOTRE DAME DES ANGES CHURCH.

537 Lagauchetière st.

Rev. A. Giband. Meeting of Congregationalists of Blessed Virgin followed by mass; summer, 6½ a.m., and winter 6¾ a.m., every Sunday and principal Feasst.

NOTRE DAME DES NEIGES CHAPEL.

ATTENDED FROM NOTRE DAME DE TOUTE-GRACE.

Low mass 6½ a.m., evening service 5½ p.m.

NOTRE DAME DE PITIE CHURCH.

Notre Dame facing St. Lambert st.

Sunday, mass, 7½ a.m.; low mass in summer, 6½ a.m.; winter, 7 a.m.

NOTRE DAME PARISH CHURCH.

Notre Dame st. off Place d'Armes sq.

Rev. V. Rousselot, parish priest. Summer, low mass, 5, 5½, 6, 6½, 7, 7½, 8 a.m. Winter, low mass, 5½, 6, 6½, 7, 7½, 8 a.m. Sunday and obligatory feasts, high mass, 10 a.m.; vespers, 3½ p.m.

ST. ANN'S CHURCH.

28 Basin corner of McCord st.

Rev. J. Hogan, rev. J. Brown, and rev. J. O'Rourk. Low mass on weekdays at 6¾ and 7 a.m.; on Sunday, low mass at 6, 7, 8 and 9 a.m., grand mass at 10 a.m., with instruction.

ST. BRIDGET'S CHURCH.

Corner Dorchester and Seaton sts.

Rev. J. Lonergan, parish priest; T. Nap. Lemoyne, N. A. Valois, G. Whittaker, vicars or curates. 1st mass at 5½ in summer, 3rd mass at 8 o'clock, sermon in English; 4th mass at 10 for French Canadians; catechism at 1½; vespers at 3; benediction of the Blessed Sacrament at 7 p.m., and a sermon for the English congregation.

ST. JAMES' PARISH CHURCH.

St. Denis st.

Rev. L. Sentenne, parish priest; revs. H. Lenoir, G. Desmazures, J. Palatin, J. Bardey, A. Vacher, C. Maille, curates. Low mass on Sundays, summer and winter, 6, 7, and 8 a.m.; high mass, 10 a.m.; vespers, 3½ p.m. Week days, summer, 5½, 6¼ and 7 a.m.; winter, 6, 6¾ and 7½ a.m.

ST. JOSEPH'S CHURCH.

316 Richmond st.

Rev. A. Tranchemontagne, curé; revs. M. J. Tallet, A. Archambault, M. Bessette. Low mass, 5½, 6½, 7, 7½ a.m.; Sundays, 5¾, 7 and 8 a.m.; high mass, 10 a.m.

ST. PATRICK'S PARISH CHURCH.

Cor. Lagauchetière and St. Alexander sts.

ATTENDED BY THE SULPICIANS.

Rev. P. Dowd, parish priest; revs. J. A. Singer, L. W. Leclair, M. Callaghan, assistants. Low mass, 6, 7 and 8 a.m.; high mass, 10 a.m.; vespers, 3½ p.m. on Sundays. Low mass, 5½, 6 and 7 a.m. on week days, summer, and 6, 7, 7½, a.m. winter.

ST. PETER'S CHURCH.

Corner of Visitation and Dorchester sts.

ATTENDED BY THE OBLATS FATHERS.

Rev. Jos. Eug. Antoine, provincial; rev. J. A. Tortel, superior; revs. Joseph Lefebvre, proc. provincial; Chas. Bournigalle, L. Lauzon, Basile Dedeband, Candide Lagier, P. A. Drouet, Jos. Duhaime, Ph. Lecomte. Winter low mass, 6, 7, and 8 a.m.; high mass, 10 a.m.; vespers, 2½ p.m. Summer, low mass, 5½, 6½, and 7½ a.m.; high mass, 10 a. m.; vespers, 3 p.m.

ST. VINCENT DE PAUL CHURCH.

St. Catherine street.

Rev. Louis Moïse Lavallé, parish priest; rev. Zotique Racicot and rev. Joseph Charette, vicars. Low mass in summer, 7 a.m.; in winter, 7½ a.m.; high mass, 10 a.m.; vespers, 3 p.m. Archiconfrérie, with Holy Sacrament, at 7 p.m.

CHURCH OF SCOTLAND.

ST. ANDREW'S CHURCH.

Corner of Beaver Hall Hill and Belmont st.

Rev. Gavin Lang, Minister. Hours of service, 11 a.m. and 7 p.m.; Sabbath school, 3 p.m.; week day service on Wednesday afternoons at 4 o'clock.

EAST END MISSION OF ST. ANDREW'S CHURCH.

Panet above St. Mary st.

Rev. John Hutchison, minister. Hours of service, 11 a.m. and 7 p.m.; Sabbath school, 9.30 a.m.; week day service, Wednesday evenings at 7.45 o'clock.

ST. GABRIEL CHURCH.

Corner St. James and St. Gabriel sts.

Rev. R. Campbell, M.A., minister, residence, 291 St. Charles Borromée street; James Lockie, sexton, residence, 18 St. Constant street. Hours of service, 11 a.m. and 7 p.m.; Sabbath school, 3 p.m.; weekly lecture on Wednesday evenings at 8 p.m.; young men's meeting on Monday evening from November to April.

ST. MARK'S CHURCH.

St. Mark's Hall, 181 Dalhousie st.

Rev. John Nichols, minister, residence, 22 Bisson st. Hours of service, Sunday, 11 a.m. and seven p.m.; Sabbath school, 3 p. m. Alex. McFarlane, sexton, residence, 181 Dalhousie st.

ST. MATTHEW'S CHURCH.

Point St. Charles, near Railway crossing.

Rev. S. Somerville Stobbs, minister. Hours of service, 11 a.m and 7 p.m.; Bible class, 2 p.m.; Sabbath school, 3 p.m.; prayer meeting, Thursday, 7.45 p.m.

ST. JOHN'S CHURCH.

Corner of Dorchester and Bronsdon sts.

Rev. ——— ——— minister. Hours of Service, 11 a.m. and 7 p.m.

ST. PAUL'S CHURCH.

Corner Dorchester and St. Monique sts.

Rev. John Jenkins, D.D., minister, residence 144 Mansfield st; rev. R. Laing, B.A., asst. minister, residence 104 Mansfield st. Hours of service 11 a.m. and 7 p.m.; Sabbath school and Bible class, 3 p.m.; prayer meeting, Wednesday, at 8 p.m.

Church officer.—Thomas Gardiner, resides in basement of church.

STANLEY STREET CHURCH.

Stanley near Sherbrooke st.

Rev. John C. Baxter, (late of Dundee, Scotland,) pastor, residence, 116 Mackay st.; David Bogie, sexton, residence Stanley st. Hours of service, 11 a.m. and 7 p.m.; Sabbath school, 3 p.m.; Principal Dawson's Bible class, 4.30 p.m.; prayer meeting every Wednesday, 7.30 p.m.

ERSKINE CHURCH.

St. Catherine corner of Peel st.

Rev. James S. Black, minister, residence, 30 Osborne st. Hours of service, Sabbath, 11 a.m and 7 p.m.; Sabbath school at 3 p.m.; prayer meetings, Sunday, 10.30 a.m., and Wednesday, at 8 p.m.

Session clerk, J. C. Becket; president Board of Managers, James Dakers; president Young Men's Society, Dr. J. C. Cameron; Sabbath school superintendent, John Brodie; sexton, John Austin.

KNOX CHURCH.

Dorchester corner Mansfield st.

Rev. James Fleck, B.A., minister, residence, 872 Dorchester st. Services, 11 a.m. and 7 p m. every Lord's day; Sabbath school and Bible class at 3 p.m.; lecture each Wednesday, 7½ p.m. James Biggins, sexton, residence, Union Buildings, 43 St François Xavier street.

FREE CHURCH.

Cotté st.

Rev. ——— ———, pastor. Hours of service, 11 a.m. and 7 p.m.; Sabbath school and Bible class at 3 p.m.; Young Men's Association, Monday evening; lecture Wednesday evening at 8 o'clock. Alexander Forbes, sexton, residence, 163 Vitré.

NAZARETH ST. PRESBYTERIAN CHURCH.

Corner Wellington and Nazareth sts. Rev. Joseph Elliot, minister, residence 652 Dorchester street. Hours of service, Sunday, 11 a. m. and 7 p. m.

ST. JOSEPH ST. PRESBYTERIAN CHURCH.

St Joseph between Seigneurs and Chatham sts.

Rev. J. Scrimger, M.A., minister, residence 344 St Antoine st.; sexton, John Jenkins, residence in the church. Hours of service, 11 a.m. and 7 p.m.; Sabbath school, 3 p.m.; Bible class, 3 p.m.; prayer meeting every Wednesday at 8 p.m.

AMERICAN PRESBYTERIAN.

AMERICAN PRESBYTERIAN CHURCH.

Corner of Dorchester and Drummond sts.

Rev. Geo. H. Wells, pastor, residence, 143 Stanley st. Hours of service, 11 a.m. and 7 p.m.; Sabbath school, 3 p.m.; prayer meeting every Wednesday at 8 p.m. in summer, 7.45 in winter. W. McClurg, sexton, residence near 860 Dorchester st.

METHODIST CHURCH OF CANADA.

METHODIST CHURCH (Centre).

187 St. James st.

Rev. L. Gaetz, pastor, residence, 232 St. Antoine st. Hours of service, 11 a.m. and 7 p.m.; weekly services, Wednesday, 7½ p.m. in winter and 8 in summer; prayer meeting, Monday, 7½ p.m. in winter, 8 in summer; Sabbath school, 9½ a.m. and 3 p.m. James Sheritt, sexton, residence 170 Fortification lane.

METHODIST CHURCH (East End.)

Corner of Lagauchetière and Durham sts.

Rev. Richard Whiting, minister, residence, 116 Jacques Cartier st. Services Sundays, 10½ a.m. and 6½ p.m.; weekly services, Wednesday, 8 p.m.; prayer meeting, Monday, 8 p.m.; Sabbath school, 2½ p.m. John Lynch, sexton, residence 111 Lagauchetière st.

METHODIST CHURCH (Second).

Corner of Ottawa and Ann sts., Griffintown.

Rev. M. L. Pearson, minister, residence, 115½ St. Antoine. Hours of service, 11 a.m. and 7 p.m.; weekly services: prayer meeting, Monday, 8 p.m.; lecture, Wednesday, 8 p.m.; Sabbath school, 3 p.m. E. Stilwell, sexton, residence 101 Ottawa.

DORCHESTER ST. METHODIST CHURCH (West.)

Dorchester corner of Windsor st.

Rev. E. A. Stafford, minister, residence 55 Metcalfe st. Service, on Sundays, 11 a.m. and 7 p.m.; weekly services, Wednesday, at 8 p.m.; prayer meeting, Monday, at 8 p.m.; Sabbath school at 3 p.m. John Gaiton, sexton.

DOUGLAS METHODIST CHURCH.

1805 St. Catherine st. west.

For the present under the superintendence of the Rev. Leonard Gaetz. Hours of service, Sabbath, 11 a.m. and 7 p.m.; Sabbath school, 3 p.m. Wednesday evening service, 8 p.m.

METHODIST CHURCH.

Corner of St. Joseph and Seigneurs sts.

Rev. J. T. Pitcher, minister, residence, 540 St. Joseph st. Services on Sundays at 11 a.m. and 7 p.m.; weekly services, Monday and Wednesday at 8 p.m. Sexton, R. Bell, residence Aqueduct st.

METHODIST CHURCH.

Corner of St. Charles Borromée and Sherbrooke sts.

Rev.—— ——, minister. Service on Sunday at 11 a.m. and 7 p.m.; weekly services, Wednesday, at 8 p.m.; prayer meeting, Monday, 8 p.m.; Sabbath school, 2½ p.m. William Tuckey, sexton, resides in basement of church.

METHODIST CHURCH.

590 Wellington st, near Railway crossing, Point St. Charles.

Rev. John Wilson, minister, residence, 596 Wellington st. Services on Sunday, 11 a.m. and 7 p.m.; weekly services, prayer meeting Monday, 7½ p.m.; lecture, Wednesday, 7½ p.m.

METHODIST SCHOOL ROOM.

109 St. Charles Borromée cor Dorchester st.

French Protestant. Religious service every Sunday evening 7. p.m, conducted by Rev. M. Beaudry; Sabbath school 3 p.m; Public service every Thursday evening at 7.30 p.m. in winter and 8 p.m. during summer months.

SALEM CHURCH, New Connexion Methodist.

28 Panet st.

Rev. —— ——, minister. Hours of service, Sabbath 11 a.m. and 7 p.m.

CALVARY CHURCH, Congregational.

308 Guy st.

Rev. Dr. Wilkes, minister; residence, 249 Mountain st. Hours of service, 11 a.m. and 7 p.m.; Sabbath school, 3 p.m.

CONGREGATIONAL.

EASTERN CONGREGATIONAL CHURCH.

Corner of Amherst and Craig sts.

Rev ——, minister. Hours of service, 11 a.m. and 7 p.m.; Sunday school, 3 p.m.; minister's Bible class, 3 p.m.; prayer meeting every Wednesday, at 8 p.m.

ZION CHURCH.

Corner Radegonde and Latour sts.

Rev. H. Wilkes, D.D., LL.D., senior pastor, residence, 249 Mountain street; rev. Alfred J. Bray, residence, 666 Sherbrooke street. Hours of service, 11 a.m. and 7 p.m.; weekly prayer meeting, every Wednesday, 8 p.m.; Sunday school and Bible class on Sunday, 3 p.m.; Young Men's Association, every Thursday evening, 8 p.m. Robert Mackay, sexton; residence in rear of the church.

BAPTIST.

BAPTIST CHURCH (FIRST.)

Head of Radegonde st.

Rev. — Munro, pastor. Hours of service on Sunday, 11 a.m. and 7 p.m.; Sabbath school at 3 p.m. Young Men's religious and social meeting, Monday evening at 8 p.m.; weekly prayer meeting, Wednesday evening at 7½ p.m. Charles Spear, sexton; residence beside the church.

OLIVET BAPTIST CHURCH.

Corner of Mountain and Osborne sts.

Rev. John Gordon, B.D., pastor, residence 40 Osborne st. Hours of service, Sundays, 11a.m. and 7 p.m.; Sunday school and Bible classes, 3 p.m. Inquiry meeting, Monday evening at 8 o'clock; Young People's meeting, Tuesday evening at 8 o'clock; general prayer meeting, Wednesday evening at 8 o'clock. James Wight, sexton, residence at the Church.

ST. CATHERINE STREET BAPTIST CHURCH.

Corner of St. Catherine and City Councillors sts.

Rev. J. L. Campbell, pastor. Service on Sabbath at 11 a.m. and 7 p.m.; Sabbath school at 3 p.m.; weekly Prayer meeting on Wednesday, 8 p.m. J. R. Dick, sexton; residence in the basement of the church.

FRENCH PROTESTANT CHURCH (Baptist.)

Corner of Dorchester and Hanover sts.

Rev. Theodore Lafleur, minister, residence, 96 St. Famille street. Hours of service, 3 p.m. on Sundays, in the New Jerusalem church, corner of Dorchester and Hanover sts., opposite the High school.

FRENCH EVANGELICAL INDEPENDENT CHURCH.

Corner of Craig and St. Elizabeth sts.

Rev. J. Provost, minister, residence, 1 St. Elizabeth street; F. Lammerts Van Bueren, missionary; P. Piché, sexton. Hours of service, (in French) 11 a.m. and 7 p.m.; weekly prayer meeting, Wednesday, 7½ p.m.; Sunday school, 3 p.m.; day school, Miss H. Piché, teacher.

FIRST FRENCH METHODIST CHURCH.

Corner of Dorchester and St. Charles Borromée sts.

Rev. Louis N. Beaudry, pastor, assisted by Revs. Edward De Gruchy, M. Sadler and Chas. W. Grenier. Principal place of meeting: Chapel. Sabbath services, Sunday school, 10 a.m.; preaching, 11 a.m. and 7 p.m.; prayer meeting Friday evening, alternating with a Temperance Band of Hope. Services are also held, No. 141 St. Lawrence st., St. Jean Baptiste village, Sunday 4 p.m.; and Thursday evening; No. 1209 St. Joseph street, Sunday 4 p.m. and Tuesday evening; corner Craig and Gain streets, near Papineau market, Sunday, 7 p.m.; and at Point St. Charles, Thursday evening.

ST. JOHN'S CHURCH (French Protestant.)

Corner of St. Catherine and St. Justin sts.

Rev. Charles A. Doudiet, pastor, residence, 46 Courville street. Hours of service on the Sabbath at 11 a.m. and 7 p.m.; Sabbath school at 3 p.m.; Prayer meeting, Thursday, 7½ p.m. Augustin Pano, guardian.

ST. JOHN'S CHURCH (German Protestant.)

127 St. Dominique st.

Rev. Dr. Al. Sommer, minister, residence, 127 St. Dominique st. Hours of service, Sunday, 10½ a.m.; Sabbath school, 2½ p.m.; evening service, 7 p.m.

NEW JERUSALEM CHURCH.

Dorchester st., opposite High School.

Rev. ———, minister. Hour of service, 11 a.m.

ADVENT CHRISTIAN CHURCH.

Meets in Martin's hall, 662½ Craig st., every Lord's day at 10½ a.m. and 7 p.m.

ADVENT CHRISTIAN CHURCH.

Meets in Temperance Hall, No. 6 Bleury street, every Lord's day, at 11 a.m. and 7 p.m. Preaching only at evening service. Elder N. W. Robertson, preacher, 534 St. Joseph st.; Deacon James Price, treasurer, St. Constant st.; Joseph Luttrell, secretary, 35 Quesnel st.

MEETINGS OF BRETHREN.

Ontario Street Room, No. 797 Ontario St., near St. Charles Borromée st.

Sunday, meeting for Breaking Bread, 11 a.m.; preaching the Gospel, 7 p.m. Tuesday, lecture, or reading meeting 7.30 p.m.; Friday, prayer meeting, 7.30 p.m.

Library Room, Gymnasium Building, No. 141 Mansfield st., corner Burnside Place.

Sunday, meeting for Breaking Bread, 11 a.m; preaching the Gospel 7 p.m.

Shaftesbury Hall, No. 117 Mountain st.

Sunday, meeting for Breaking Bread 11 a.m; preaching the Gospel 7 p.m.; Monday, lecture on Bible subjects 7.30 p.m.; Wednesday, prayer meeting, 7.30 p.m.

UNITARIAN.

CHURCH OF THE MESSIAH.

Corner Beaver Hall hill and Lagauchetière st.

Rev. John Cordner, D.D., LL.D., minister; residence, 227 University st; rev. John B. Green, junior minister. Hours of service, 11 a.m. and 7 p.m.; Sabbath school, 3 p.m. Henry Benallack, sexton, residence 21½ st. Alexander st.

JEWISH SYNAGOGUES.

SPANISH AND PORTUGUESE.

89 Chenneville st.

Rev. A. De Sola, LL.D., high priest, residence, 73 McGill College avenue. Hours of service; Friday evening at sunset, Saturday 9.30 a.m. and 3 p.m.

GERMAN AND POLISH.

St. Constant st near Vitré st.

Rev. E. M. Myers, Rabbi, residence, 106 German st. Hours of service, Sabbath, 10 o'clock a.m. Sexton, Rev. B. Levy, 41 St. Constant st.

COMPANIES.

EXPRESS.

CANADIAN EXPRESS COMPANY.

Throughout Canada, Europe, and connecting with responsible Express Companies for all parts of United States. G. Cheney, superintendent; D. T. Irish, agent, 84 and 86 St. François Xavier st.

UNITED STATES AND CANADA EXPRESS.

84 and 86 St. François Xavier st.

Boston, Ogdensburg, and all intermediate places, D. T. Irish, agent. For the collection of notes, drafts, accounts, transport of bank bills, specie, jewellery, and all kinds of merchandise, and the execution of commissions of every description.

NATIONAL EXPRESS COMPANY.

84 and 86 St. François Xavier st.

Montreal, New York, and all intermediate places; D. T. Irish, agent.

BANCROFT & SHARPE'S EXPRESS CO.

30 Victoria square.

For the carriage of pianos, furniture, parcels, etc.

DUMAINE & HALPIN'S CITY EXPRESS.

1 Campeau st.

For the carriage of furniture, parcels, &c. also livery stables.

A. LARIN'S CITY EXPRESS.

5 St. Charles Borromée. st.

For the carriage of furniture, pianos, &c. also livery stables.

CEMETERY.

MOUNT ROYAL CEMETERY COMPANY.

Benjamin Lyman, president; Robert Esdaile, vice-president; M. H. Gault, treasurer; Wm. Turner, secretary, 5 Court, Union Buildings, St. François Xavier street; Richard Sprigings, at the cemetery, superintendent.

TRUSTEES.

United Church of England and Ireland.—M. H. Gault, J. J. Day, Q.C., E. Idler, W. Turner, Henry Bulmer, George Macrae, Q.C., Hiram Mills, and Thomas Craig.

Presbyterian Church.—Benjamin Lyman, John Stirling, Robert Esdaile, C. D. Proctor, Alex. W. Ogilvie, James McDougall, Andrew Robertson and Alexander Murray.

Methodist Church.—John Sinclair and Thos. M. Bryson.

Congregational Church.—Henry Lyman.

Baptist Church.—G. B. Muir.

Unitarian Church.—Henry Archbald.

CHAMPLAIN QUARRY & LIME COMPANY.

E. L. Bond, president; R. W. Shepherd, jun., vice-president; S. C. Stevenson, secretary.

COMPAGNIE DE PRET ET CREDIT FONCIERS.

D. E. Papineau, president; Nazaire Villeneuve, vice-president; Alexis Dubord, John L. Cassidy and Calixte Dupras, directors; G. N. Fauteux, cashier.

SCOTTISH AMERICAN INVESTMENT COMPANY (Limited.)

Directors.—Geo. W. Campbell, M.D., Gilbert Scott and Thomas Davidson; MacDougall and Davidson, agents; R. A. Ramsay, Solicitor, Stuart & Marler, notaries.

GAS.

THE NEW CITY GAS COMPANY.

Office cor. St. James and St. Gabriel sts.

Jesse Joseph, president; Andrew Wilson, vice-president; Henry Mulholland, Alex. Urquhart, John Ostell, Wm. Macdonald, M.D., G. W. Campbell, M.D., Rodrique Masson, R. J. Reekie and Hugh McLennan, directors.

E. S. Cathels, manager and engineer; James F. Scriver, secretary; Patrick J. McElroy, Auguste Demers, J. H. Normandin, N. L. Leduc, clerks; Chs. Bienvenu, collector; John McElroy, superintendent; David Cunningham, meter inspector.

MINING.

MONTREAL MINING COMPANY.

Office 58 St. François Xavier st.

Robert Anderson, president; Matthew H. Gault, vice-president; George W. Campbell, M.D., James Hutton, Henry Mulholland, Alexander Cross, Alexander Murray, Peter Redpath, directors; N. J. Handyside, secretary.

HURON COPPER BAY COMPANY.

Office North British and Mercantile Insurance building, 72 St. François Xavier st.

D. Lorn MacDougall, president; Michael Babcock, vice-president.

Directors.—Charles Geddes, R. Simms; John G. Burrows, secretary.

TELEGRAPH.

MONTREAL TELEGRAPH COMPANY.

Connects with all the principal cities and towns in Canada and the United States and by Cable to all parts of the world.

Office Telegraph Buildings, cor. St. Sacrament and St. François Xavier sts.

Sir Hugh Allan, president; Geo. W. Campbell, M.D., Peter Redpath, Andrew Allan, and Hon. E. G. Penny, directors; James Dakers, secretary; Chs. Bourre, treasurer.

DOMINION TELEGRAPH CO.

Hon Thos. N. Gibbs, president; J. I. Mackenzie, vice-president; J. Michie, treasurer; F. Roper, secretary; Thomas Swinyard, managing director; Chs. R. Hosmer, superintendent; S. E. Garvey, manager Montreal Branch.

CANADIAN DISTRICT TELEGRAPH CO. (LIMITED).

Head office, 174 St James st., cor St John st.

William Cassils, president; hon. M. H. Cochrane, vice-president; E. A Baynes, manager; John Murray, secretary; Robert Watson, jun., superintendent of construction and apparatus.

Directors.— Alexander Buntin, Jonathan Hodgson, E. K. Greene.

Branch Offices.—45 University st, near St Catherine st; 1647 St Catherine st, cor of Guy st; 638 St Catherine st, cor Jacques Cartier st.

TRUST AND LOAN.

THE TRUST AND LOAN CO. OF CANADA.

Russell Stephenson, commissioner; Gédéon Bourdeau, accountant; Thomas Trihey, assistant accountant; E. Beauvais, junior clerk; Judah, Wurtele & Branchaud, solicitors; A. D. Jobin, notary; Office of Company, 97 St. James street; office of solicitors and notary, 3 Place d'Armes hill.

CLUBS.

ST. JAMES CLUB.

Corner of University and Dorchester st.

John Brown, secretary and manager, residence St. James Club.

METROPOLITAN CLUB.

109 Union avenue.

J. G. Aylwin Creighton, secretary.

FISH AND GAME PROTECTION CLUB FOR THE PROVINCE OF QUEBEC.

McPherson LeMoyne, president; F. J. Brady, vice-president, A. N. Shewan, secretary; W. H. Rintoul, treasurer.

Committee.—R. H. Kilby, H. W. King, Jas. Esdaile, F. W. L. Penton, Dr. R. A. Alloway, G. W. Eadie, Richard White, George M. Ahern, David Sinclair, N. P. Leach. *Legal Adviser*, William H. Kerr.

VICTORIA SKATING CLUB OF MONTREAL.

Office, Western Chambers, 22 St. John st; Rink 49 Drummond st.

Honorary Members.—His Royal Highness Prince Arthur, H. R. H. The Grand Duke Alexis, of Russia, His Excellency The Earl of Dufferin, The Right Hon. The Countess of Dufferin, The Right Hon. Lord Monck, Gen. Sir W. F. Williams, Bart., K.C.G.; Jas. Torrance, life member. W. H. Hutton, president; Frank Bond, vice-president; Chas. E. Torrance, F. B. Matthews, C. P. Davidson, Q.C., H. S. Macdougall, E. A. Whitehead, directors; Arthur H. Plimsoll, secretary-treasurer; Isaac Lee, guardian of rink.

MONTREAL GYMNASIUM.

Incorporated by Letters Patent, 29th January, 1868.

Mansfield st., cor Burnside place.

Jno. Lewis, president; Jno. L. Morris, vice-president; Theodore Lyman, Angus Grant, Frank Bond, David Sinclair, Thomas Craig, directors; H. W. Becket, secretary-treasurer: Wm. H. Marmon, superintendent and gymnastic instructor, 660 Craig street.

ART ASSOCIATION OF MONTREAL.

Incorporated, 23 Vic., cap. 13, 1860.

R. W. Shepherd, treasurer; John Popham, hon. secretary.

Council—W. F. Kay, John Popham, Andrew Wilson, John Hope, C.J. Way, D. O. R. Jacobi, John McLennan, F. B. Matthews, D. R. McCord, Dr. Duncan McCallum.

MONTREAL CHESS CLUB.

Club room, Montreal Gymnasium.

H. A. Howe, LL.D., president; Thos. Workman, M.P., Professor W. H. Hicks, vice-presidents; Jacob G. Ascher, secretary-treasurer.

Council.—H. A. Howe, LL.D., Prof. W. Hicks, Messrs. Ascher, Atkinson, and Henderson. Special club nights, Tuesday and Saturday.

MONTREAL CALEDONIA CURLING CLUB.

Organized, 1850—Incorporated, 1868.

Rink, corner Mountain and St. Catherine st.

Col. A. A. Stevenson, president; W. M. Robertson, vice-president; R. Finlay, secretary; John Robertson, treasurer; Rev. Canon Ellegood and Rev. J. S. Baxter, chaplains; Wm. McGibbon and Alex. Murray, representative members.

Committee of Management.—John Brodie, David Robertson, J. H. Hutchinson and John Allan.

MONTREAL CURLING CLUB.

1079 St. Catherine st.

FOUNDED A. D. 1807.

George A. Drummond, president; Robert Brown, vice-president; rev. Gavin Lang, chaplain; W. G. Beach, secretary-treasurer.

Representative Members:—Col. Dyde, C.M.G. Hon. John Young.

Rink Committee.—A. Barnston, Jas. Williamson, D. R. McKay, A. T. Paterson, F. Stancliffe.

MONTREAL THISTLE CURLING CLUB.

Organized 1842 and incorporated 1870.

D. J. Greenshields, president; A. Mitchell, vice-president; John M. Kirk, treasurer; C. E. Tuggey, secretary; rev. Robert Laing, chaplain; James Macdougall, David J. Greenshields, representative members; John Binmore, George Kay, directors.

ROYAL CALEDONIA CURLING CLUB OF SCOTLAND.

Officers of Canadian Branch.

A. C. Hutchison, president; Col Dyde, C.M.G. vice-president; Jas. Esdaile, secretary and treasurer.

MONTREAL CRICKET CLUB.

Sir A. T. Galt, president; Gilbert Scott, vice-president; F. Stancliffe, secretary; Elliott Galt, treasurer.

Committee.—W. Holland, E. Clouston, and John W. Gordon.

Secretary's address, Reliance Mutual Life Assurance Co., 169 St. James st, Montreal.

GRAND TRUNK CRICKET CLUB.

Point St. Charles.

James Fenwick, president; Robert Patterson, vice-president; John H. Summerskill, secretary; James Mitchell, treasurer.

Committee.—T. Richmond, James Cuthbert, John Laing, D. Robertson, M. R. Cronshaw.

CALEDONIA LACROSSE CLUB.

A. Sargent, president; J. Pitt, 1st vice-president; Thomas Brownlee, 2nd vice-president; Ward, secretary; R. Fuller, treasurer; Surgeon, captain.

Committee.—E. Shotton, G. Smith, J. O'Brien, J. Lang and W. Houstan.

EXCELSIOR LACROSSE CLUB.

Rooms 708 Craig st.

Honorary president, Captain M. W. Kirwan; Chas. Shea, president; B. McNulty, 1st vice-president; J. McCoy, 2nd vice-president; Thomas Callaghan, secretary-treasurer; Jas. McGovern, field captain.

Committee.—J. Murphy, Jos. Johnston, E. Stanley, M. Daly and J. McGoldrick.

INDEPENDENT LACROSSE CLUB.

Merchants exchange, 11 St. Sacrament st.

C. J. Coursol, jun., president; Geo. Caverhill, vice-president; R. McGill Stewart, secretary-treasurer.

Committee—And. Stewart, F. McLarmont, Jas. Walker, jun., F. Heubach, C. P. Orr.

ONTREAL LACROSSE CLUB.

N. H. Hughes, hon. per. president; Angus Grant, president; D. E. Bowie, 1st vice-president; Robert Crosbie, 2nd vice-president; H.W. Becket, treasurer; Fred. McIndoe, secretary.

Committee.—John Horn, jun., W. H. Whyte, Jos. K. Whyte, John Robinson, Wm. Harper, George R. Starke, W. D. McLaren, jun.

OYAL LACROSSE CLUB.

Rooms 490 Dorchester street.

W. Common, president; O. Barwick, vice-president; T. Knox, secretary-treasurer; J. Robertson, field-captain.

Committee—T. Mullarky, J. Campbell, W. Thipchase, H. Sheen.

HAMROCK LACROSSE CLUB.

W. Stafford, president; W. Heelan, 1st vice-president; T. Mulcair, 2nd vice-president; J. J. McKeown, secretary; M. Feron, treasurer.

Committee.—P. McKeown, T. Brennan, J. Robin, J. Morton and T. Keogh.

LYMPIA ATHLETIC CLUB.

Officers for 1877-78—J. Douglas, president; J. Mason, treasurer; A. E. Closter, secretary; A. Earl, captain of sports.

Committee.—D. Nelson, J. Wilson, H. Lapham, J. Moore, A. Matschkie, J. Campbell and E. White.

ALEDONIA BASE BALL CLUB.

Point St. Charles.

A. Sargent, president; G. Smith, vice-president; J. Rollo, treasurer; S. J. Ritchie, secretary; J. Davy, field-captain.

Committee.—J. Ward, J. Cuthbert, G. Holiday, William McWood and T. Dalrymple.

ELTIC BASE BALL CLUB.

Officers for the year 1876.—F. Odell, president; W. Hurst, vice-president; N. Warren, captain; J. J. Madden, secretary-treasurer.

ONTREAL ASSOCIATION OF BASE BALL PLAYERS.

Officers for the year 1877.—John Davey, Caledonia B. B. Club, president; A. Felix, Red Stocking B. B. Club, vice-president; J. B. Parrillian, Excelsior B. B. Club, secretary; Samuel Ritchie, Caledonia B. B. Club, treasurer; J. Mooney, Union B. B. Club, judge advocate.

T. LAWRENCE BASE BALL CLUB.

William Cornell, president; Arthur W. Walton, vice-president; Thomas Bell, secretary-treasurer.

Committee.— Fred. Cornell, John Hasley, James Higgs, Grant Cornell, and David Johnston.

RITANNIA FOOT BALL CLUB.

H. M. Belcher, president; George Blaiklock, vice-president; A. R. Irwin, captain; F. T. Holland, secretary; S. M. Blaiklock, treasurer.

Committee.— G. E. Gibb, J. H. Morris, J. Perval, D. Kinghorn, and J. M. Hall.

ONTREAL FOOT BALL CLUB.

Officers for 1877—E. A. Whitehead, president; J. S. Clouston and J. G. Aylwin Creighton, vice-president; E. H. Gough, captain; Donald Scott, secretary; James Macgregor, treasurer.

Committee— A. Taylor, R. W. Boodle, W. Redpath, R. G. Tatton and D.M. Stuart.

UNIVERSITY FOOT BALL CLUB.

Composed only of undergraduates of McGill University; colors, Gules and White. This club plays the Rugby Union rules.

Officers for 1876-77.—R. D. McGibbon, B.A., (Arts) president; R. Robertson, B.A., (Arts) captain; A. D. Taylor, (Law) assistant captain; Philip D. Ross, (Science) secretary; Holton H. Wood, (Arts) treasurer.

Committee.—H. Abbott (Law), J. Scriver (Science), L. Campbell (Arts), A. Atwater (Arts), R. Dawson.

CALEDONIA SNOW-SHOE CLUB.

Point St. Charles.

Dr. T.A. Rodger, honorary president; J. Davey, president; J. O'Brien, 1st vice-president; J. Pitt, 2nd vice-president; D. Robertson, secretary; J. Laing, treasurer.

Committee.—R. Dow, W. McWood, W. Walmsley, G. Smith, J. Rollo.

MONTREAL RACKET COURT.

St. George st.

John W. Gordon, secretary-treasurer.

EDUCATION.

SCHOOL COMMISSIONERS FOR THE CITY OF MONTREAL.

Protestant Board.—Rev. John Jenkins, D.D., chairman; Rev. Canon Bancroft, D.D., LL.D.; William Lunn, honorary treasurer; Principal Dawson, LL.D., F.R.S., F.G.S., G. W. Stephens, B. C. L., S. E. Dawson, Professor S. P. Robins, M. A., secretary.

Roman Catholic Board.—Ed. Murphy, president; Rev. V. Rousselot, P.S.S., Rev. Canon E. Moreau, P. S. Murphy, J. A. Ouimet, M.P., Sévère Rivard, A. D. DeCelles, assistant secretary-treasurer.

PROTESTANT BOARD OF EXAMINERS OF MONTREAL.

Rev. Professor Cornish, D.D., LL.D., McGill College, president; Dr. Alexander Johnson, McGill College, vice-president; rev. Chas. A. Doudiet and rev. J. A. Lobley, M.A.

N.B.—The Board hold four quarterly statutory meetings for examination of candidates for diplomas, on the 1st Tuesdays of February, May, August and November, in the Natural History's Society rooms, cor University and Cathcart st., at 10 a.m.

THE BRYANT AND STRATTON MONTREAL BUSINESS COLLEGE.

5 Place d'Armes.

Tasker & Davis, principals.

CHRISTIAN BROTHERS COMMERCIAL ACADEMY.

35 St. Margaret street.

Brother Flamian, director, residence, mother house, 50 Cotté street.—160 students between 10 and 22 years old.

CATHOLIC COMMERCIAL ACADEMY OF MONTREAL.

U. E. Archambault, principal; rev. V. Sorin, spiritual director.

SCIENTIFIC DEPARTMENT.

Polytechnic School.

Professors E. Balete, J. Haynes, and C. A. Pfister.

COMMERCIAL DEPARTMENT.

F. X. P. Demers, director. *Professors.*—J. Ahern, F. André, J. Archambault, W. P. J. Bond, J. A. J. Boucher-Brouchoud, L. A. Brunet, A. Chatigny, A. G. McDonald, J. A. Manseau, J. N. Miller. M. Melançon, janitor.

PRIMARY DEPARTMENT.

H. C. O'Donoughue, director. *Professors.*—C. O. Caron, J. A. Finn, J. E. Juaire, and W. H. Tétrault.

BOARD OF THE ROMAN CATHOLIC SCHOOL COMMISSIONERS OF THE CITY OF MONTREAL.

Ed. Murphy, president; rev. V. Rousselot, P. S. S., rev. Canon E. Moreau, P. S. Murphy, S. Rivard, J. A. Ouimet, M.P.; M. C. Desnoyers, secretary-treasurer, J. A. De Celles, assistant-secretary; U. E. Archambault, local superintendent; F. X. Martin, accountant; L. Gauthier, auditor.

BROTHERS OF THE CHRISTIAN SCHOOLS.

Rev. brother Armin-Victor, Provincial of the Order in North and South America, and rev. brother Albanius, visitors in the Dominion of Canada, Mother house, 50 Cotté st.; rev. brother Flamian, director, also director of the following schools: Commercial Academy of the Brothers of the Christian schools, 35 St Margaret st., 4 classes—135 pupils; St. Lawrence school, Vitré st., 10 classes—740 pupils; and St. James school, St. Denis st., 8 classes—675 pupils. St. Bridget's school, Dorchester st., rev. brother Jerome, director, 10 classes—760 pupils; St. Ann's school, cor. of Ottawa and Kempt sts., 8 classes—520 pupils rev. brother Andaine; St. Joseph's school, Richmond st., rev. brother Maurelius, director, 12 classes—835 pupils.

COLLEGE OF PHYSICIANS AND SURGEONS LOWER CANADA.

FOR THE CITY OF MONTREAL.

Drs. R. P. Howard, N. Robilliard, W. H. Hingston, H. Peltier, G. E. Fenwick, W. E. Scott, R. T. Godfrey, J. Rottot.

FOR THE DISTRICT OF MONTREAL.

Drs. Gibson, Duchesneau, Chamberlin, R. C. Weilbrenner, Jas. S. Brigham, F. X. Perrault, Church.

FOR THE CITY OF QUEBEC.

Drs. Robitaille, J. E. J. Landry, Rousseau, Belleau, Tessier, Rinfret, R. H. Russell, A. Jackson.

FOR THE DISTRICT OF QUEBEC.

Drs. Desjardins, A. T. Michaud, Marmette, P. Pelletier, Tétu, de St Georges Dubé.

FOR THE DISTRICT OF THREE RIVERS.

Drs. Mignault, Landry, Ross.

FOR THE DISTRICT OF ST. FRANCIS.

Drs. W. Worthington, H. Gilbert.

President—Dr. Russell, of Quebec.

Vice-presidents—Drs. Marmette and Howard.

Registrar and treasurer—Dr. G. E. Fenwick.

Secretary—For Montreal, Dr. Peltier; for Quebec, A. G. Belleau, M.D.

New elections to take place in July next.

CONVENT OF THE CONGREGATION OF NOTRE DAME.

Founded 1658.

Rev. mother St. Victor, superioress general; 621 professed sisters; 92 novices; 76 establishments; pupils in Canada and abroad, from 16,000 to 17,000, of which number about 9,000 are instructed *gratis*.

EDUCATIONAL ESTABLISHMENTS.

1st. Villa Maria (Monklands), opened 1854; rev. sister St. Providence, superioress; 25 sisters, 180 puplis.

2nd. Mount St. Mary (Guy and Dorchester streets), opened 1860; rev. sister St. Thomas d'Aquin, superioress; 22 sisters, 200 pupils.

ACADEMIES AND SELECT DAY SCHOOLS.

1st. Mother House (Notre Dame st.), Select School, opened 1659; 6 sisters, 200 pupils.

2nd. St. Denis Academy (Nos. 33 35, 37, and 39 St. Denis st.) opened 1861, ; rev. sister St. Alixe, superioress; 11 sisters, 190 pupils.

3rd. St. Anthony's Academy, (corner St. Antoine and Cathedral sts.), opened May 20th, 1867; sister St. Francis de Borgia, superioress; 9 sisters, 170 pupils.

4th. St. Ann's Select School (No. 106 McCord st.), opened 1865; rev. sister St. Frances, directress; 5 sisters, 180 pupils.

5th. Visitation Select School (Craig and Visitation streets), opened 1860; rev. sister St Brigitte, superioress; 7 sisters, 399 pupils.

6th. St. Joseph's Select School, 7 sisters, 2 assistant teachers, 500 pupils.

7th. Select School (Fullum street), opened 1861; 6 sisters, 200 pupils.

8th. St. Patrick's Select School (St. Alexander st.); 10 sisters, 320 pupils.

9th. Select School, St. Gabriel ward, 4 sisters, 1 assistant teacher, 260 pupils.

PAROCHIAL SCHOOLS.

1st. (Craig and Visitation streets), opened 1833; 9 sisters, 747 pupils.

2nd. (No. 1048 St. Catherine street), opened 1833; 6 sisters, 1 assistant teacher, 600 pupils.

3rd. (St. Bonaventure and St. Margaret streets), opened 1833; 6 sisters, 1 assistant teacher, 300 pupils.

4th. (No. 5 St. Felix street), opened 1836; 2 sisters, 115 pupils.

5th. (No. 106 McCord street), opened 1857; 6 sisters, 256 pupils.

GRAND SEMINARY.

Under the direction of the Sulpicians, Sherbrooke near Guy st.

Rev. L. Colin, director; rev. H. Rouxel, rev. J. T. Parent, rev. V. Many, rev. N. Troie, professors; rev. P. Deguire, procurator; 185 theological students.

Seminary of Philosophy.—Directed by the Sulpicians, rev. C. Lecoq, director; rev. J. A. Tremolet, rev. A. Orban, professors. Students 50.

JACQUES CARTIER NORMAL SCHOOL.

128 Notre Dame st.

MM. l'Abbé H. A. V. Verreau, principal, professor and director of students boarding school; l'Abbé J. O. Godin, assistant director, professor of agriculture; Joseph Octave Casgrain, ordinary professor; Dominique Boudrias, associate professor and teacher of Boys' Model

school; Wm. Fahey, associate professor and teacher of Boys' Model school; Guilbert Gervais, associate professor and secretary; J. O. Petier, professor of music; I. Brassard, master of studies; Simon Aubin and A. de Bonpart, associate professors.

The Jacques Cartier Normal school is under the control of the superintendent of Public Instruction for Lower Canada, and is principally intended to give a thorough training to teachers, especially for the Catholic population of the old districts of St. Francis, Montreal and Ottawa, of the City of Three Rivers, and of that part of the district of Three Rivers situated at the west side of that city.

The course of studies is divided into three sections of one year each. The section commencing on the 1st of September is divided into four equal terms commencing on the 1st of September, 15th November, 1st February, and 15th April.

LADIES OF THE SACRED HEART COMMUNITY.

Sault au Recollet. Established in Canada, 1842.

Right rev. Ig. Bourget, Bishop of Montreal, superior; Mad. Stanislas Tommasini, superioress; Mad. Henriette de Schanenbourg, asst.; J. N. Chopin, M.D., physician.

The following institutions are under the direction of the Ladies of the Sacred Heart:

Academy for young ladies, Sault au Recollet, rev. Father Vignat, S.J., chaplain; Mad. Stanislas Tommasini, superioress.

Free day school at Sault au Recollet, Mad. Stanislas Tommasini, superioress. There are every day three classes; three French and two English courses of study; five teachers and sixty-five pupils.

Externat (day school) of Montreal, established 1861, 776 St Catherine st. corner Bleury; rev. Father Fleck, S.J., chaplain; Mad. C. Alschner, superioress. It contains eight teachers and eighty pupils. There are every day 10 classes; 10 French and English courses of study.

McGILL UNIVERSITY, MONTREAL.

Visitor.—His Excellency the Right Hon the Earl of Dufferin, Viscount Clandeboye, Governor General of Canada, &c.

Governors (being the members of the Royal Institution for Advancement of Learning): Hon. Charles Dewey Day, LL.D., D.C.L., president and chancellor; hon. James Ferrier, senator, M.L.C.; Andrew Robertson, M.A., Q.C., hon. Christopher Dunkin, M.A., D.C.L., Peter Redpath, George Moffatt, M.A., John H. R. Molson, hon. Frederick W. Torrance, M.A., B.C.L., Charles J. Brydges, the hon. Sir Alexander T. Galt, K.C.M.G., Sir Francis Hincks, K.C.M.G., C.B., hon. L. H. Holton, M.P. John Molson, Joseph Hickson.

Principal and Vice Chancellor.—John William Dawson, LL.D., F.R.S., F.G.S.

Fellows.—Venerable Archdeacon Leach, D.C.L., LL.D., vice-principal and dean of the Faculty of Arts; Henry Aspinwall Howe, LL.D.; hon. J. J. C. Abbott, D.C.L., Q.C., dean of the Faculty of Law; G. W. Campbell, M.A., M.D., dean of the Faculty of Medicine; rev. Jno. Cook, D.D., principal of Morrin College, Quebec; Alexander Johnson, M.A., LL.D.; rev. George Cornish, M.A., LL.D.; rev. professor H. Wilkes, M.A., D.D., LL.D.; rev. professor D. H. MacVicar, LL.D.; John Reddy, M.D.; W. H. Hicks, principal of McGill Normal School; rev. J. Jenkins, D.D., chairman of Protestant Board of School Commissioners; R. A. Ramsay, M.A., B.C.L.; J. J. Maclaren, M.A., B.C.L.; Edward Holton, B.C.L.; W. H. Hingston, M.D., L.R.C.S.E., D.C.L.; J. S. C. Wurtele, B.C.L.; John R. Dougall, M.A.; rev. J. Clark Murray, LL.D., W. H. Kerr, Q.C., D.C.L.; G. E. Fenwick, M.D.

Secretary, Registrar and Bursar and Secretary of the Royal Institution—William Craig Baynes, B.A.; J. W. Brakenridge, clerk. Office, East Wing McGill College.

The classes in the Faculty of Arts will open on the 15th of September; those in the Law Faculty, and those in the Medical Faculty, on the first of October; those in the McGill Normal school, on the first of September.

The regulations of the University have been framed on the most liberal principles, with the view of affording to all classes of persons the greatest possible facilities for the attainment of mental culture and professional training. In its general character the University is Protestant but not denominational; and while all possible attention will be given to the character and conduct of the students, no interference with their peculiar religious views will be sanctioned.

FACULTY OF ARTS.

Venerable Arch. Leach, LL.D., dean of the Faculty, and Molson professor of English Literature; rev. A. DeSola, LL.D., professor of Hebrew and Oriental Literature; John William Dawson, LL.D., F.R.S., F.G.S., professor of Natural History and Logan professor of Geology; Charles F. A. Markgraf, M.A., professor of German Language and Literature; Alex. Johnson, LL.D., professor of Mathematics and Redpath professor of Natural Philosophy; rev. George Cornish, LL.D., professor of Classical Literature; Pierre J. Darey, M.A., professor of French Language and Literature; Henry T. Bovey, M.A., C.E., professor of Engineering; rev. J. Clark Murray, LL.D., professor of Logic and John Frethingham professor of Mental and Moral Philosophy; B. G. Harrington, B.A., Ph. D., professor of Mining and Assaying, and Lecturer on Chemistry; C. H. McLeod, Ba. Ap. Sc., lecturer in geometrical Drawing, superintendent of Meteorogical Observatory; P. P. Carpenter, Ph. D., lecturer in Malacology and Honorary Curator of Collection of Mollusca; Archibald Duff, jr., M.A., lecturer in Mathematics.

Course of Study.

FOR THE DEGREE OF B.A.

First year.—Classics, English Language and Literature, Mathematics, History, Elementary Chemistry, French or German.

Second year.—Classics, French or German, Logic, Mathematics, Botany.

Third year.—Classics, Rhetoric, Mental and Moral Philosophy, Mixed Mathematics, Experimental Physics and Zoology.

Fourth year.—Classics, English Literature, Mental and Moral Philosophy, Mixed Mathematics, Experimental Physics, Mineralogy and Geology.

Students may enter in the second year on passing a special examination, and students of

other Universities may be admitted in any year by certificate and by examination.

There is also a *Department of Practical Science*, including Engineering, Mining and Assaying.

PARTIAL COURSES.

Students not desirous of taking a regular course of study, may enter as partial or occasional students, and will be required merely to have a sufficient amount of knowledge to profit by the lectures in the classes which they desire to attend.

Detailed information respecting courses of Lectures, Scholarships, Bursaries, Prizes, Honors, and Degrees, will be found in the Calendar, which may be obtained on application to the Principal, Dean of Faculty, or Secretary.

FACULTY OF MEDICINE.

George W. Campbell, M.A., M.D., dean of the Faculty of Medicine and Emeritus professor in the Faculty of Medicine; J. M. Drake, M.D., Emeritus professor of Medicine; William E. Scott, M.D., professor of Anatomy; William Wright, M.D., professor of Materia Medica and Pharmacy; Robert P. Howard, M.D., professor of the Theory and Practice of Medicine; D. C. McCallum, M.D., professor of Midwifery and Diseases of Women and Children; Robert Craik, M.D., professor of Chemistry; G. E. Fenwick, M.D., professor of surgery; Ths. G. Roddick, M.D., professor of Clinical Surgery; Wm. Osler, M.D., professor of Institutes of Medicine; Wm. Gardner, M.D., professor of Medical Jurisprudence; Gilbert P. Girdwood, M.D., professor of Practical Chemistry; George Ross, M.D., M.A., professor of Clinical Medicine; R. T. Godfrey, M.D., professor of Hygiene and Public Health; Francis J. Shepherd, M.D., demonstrator of Anatomy.

The regular course of study in this Faculty leading to the degree of M.D., extends over four years, or in the case of those who have studied one year with a medical practitioner, three years.

The session extends from October 4th to April 1st, with a vacation of two weeks at Christmas. For further details see the Calendar, and announcement of the Faculty, which may be obtained of the Dean of the Faculty or of the Secretary of the University.

FACULTY OF LAW.

Hon. William Badgley, D.C.L., professor of Public and Criminal Law; hon. J. J. C. Abbot, Q.C., D.C.L., M.P., dean of Faculty and professor of Commercial Law; R. Laflamme, Q.C., B.C.L., associate professor of Law of Real Estate; Edward Carter, Q.C., B.C.L., associate professor of Criminal Law; Norman W. Trenholme, MA., B.C.L., professor of Roman Law; J. S. C. Wurtele, B.C.L., associate Professor of Commercial Law; Wm. H. Kerr, D.C.L., acting Dean of Faculty, professor of International Law; Gonzalve Doutre, D.C.L., professor of Civil Procedure; H. F. Rainville, B.C.L., associate professor of Law of Real Estate; J. J. S. Archibald, B.A., B.C.L., lecturer on Criminal Law; E. Lareau, B.C.L., lecturer on Legal History; Matthew Hutchison, B.C.L., lecturer on Civil Procedure.

The regular course of study in this Faculty leading to the degree of B.C.L., extends over three years; or, in the case of students matriculating in the third year of their indentures, two years.

For details see Calendar of the University.

MCGILL NORMAL SCHOOL.

Committee.—J. W. Dawson, LL.D., F.R.S., Vice Chancellor of the University; hon. Senator Ferrier, Peter Redpath, rev. J. Cornish, LL.D., R. A. Ramsay, M.A., B.C.L.; W. C. Baynes, B.A., secretary.

William Henry Hicks, principal and ordinary professor; James McGregor, M.A., ordinary professor; Sampson Paul Robins, M.A., associate professor of Natural History and of Agriculture; P. J. Darey, M.A., associate professor of French; J. A. Harrington Bird, instructor in drawing; R. S. Fowler, instructor of music; J. Andrew, instructor in elocution; J. Baker Edwards, Ph. D., instructor in Chemistry and Natural Philosophy.

Teacher of Model school, Francis W. Hicks, M.A., and Miss Jane Ann Swallow.

This institution is intended to give a thorough training to teachers, especially for the Protestant population of Lower Canada. This end is attained by instruction and training in the Normal school itself, and by practice in the Model schools, and the arrangements are of such a character as to afford the greatest possible facilities to students from all parts o the Province.

The next session will commence on first September, 1877.

MAITRISE ST. PIERRE SCHOOL.

Corner of Visitation and Rose sts.

Under the direction of the Oblats Fathers.

Founded 1859.

Rev. Father Drouet, director; C. LeBlanc, Frs. Desroches, professors. Number of pupils 153.

MODEL SCHOOL OF THE COLONIAL CHURCH AND SCHOOL SOCIETY.

St. George's School House, Stanley street.

Miss Thornber, mistress girls' school; Miss Hicks, mistress boys' school; and Miss Kirkman, assistant.

MONTREAL COLLEGE.

Directed by the Sulpicians, Sherbrooke st.

Founded 1773.

Rev. C. J. Delavigne, director; rev. P. A. Campeau, bursar; revs. P. Rousseau, C. Desrochers, J. E. Filiatrault, Cherrier, Harel, Emard, E. B. Thibault, H. Bédard, A. Peladeau, professors. The classes are opened beginning of September and closed beginning of July. 300 students.

MONTREAL WESLEYAN THEOLOGICAL COLLEGE.

Rev. G. Douglas, LL.D., principal and professor of theology, residence 1693 St Catherine st., lecture hall in Dorchester st. Church.

PRESBYTERIAN COLLEGE.

67 McTavish st.

Staff.—Rev. D. H. MacVicar, LL.D., principal and professor of systematic theology and homiletics; rev. John Campbell, M.A., professor of church history and apologetics; rev. B.

Ourière, lecturer in rhetoric and homiletics (lectures in French); rev. John Scrimger, M.A., lecturer in Old and New Testament exegesis; —— —— lecturer in sacred rhetoric and elocution; rev. A. DeSola, LL.D., professor of oriental languages, (in McGill College); J. C. Morton, mathematical tutor; Alex. McFarlane, classical tutor; A. C. Hutchison, lecturer in ecclesiastical architecture; Jas. Anderson, B.A., librarian.

NATIONAL INSTITUTE OF FINE ARTS, SCIENCES, ARTS AND TRADES, AND INDUSTRY.

Founded by L'Abbé Chabert, 1866; incorporated, 1875, by Provincial Act of Parliament.

Course (theoretical and practical) open during the whole year, during the day and in the evening. L'Abbé Chabert, director, 186 St. Paul st.

PROVIDENCE DU SACRE CŒUR INFANT SCHOOL.

Fullum st., Quebec suburbs.

Founded 4th May, 1868.

Contains 6 nuns and 190 pupils; Sister Canisius, directress. Visits to the poor, sick and prisoners of the Jail, 3,600; food given to 3,000. Infants cared for until they are seven years old.

PHARMACEUTICAL ASSOCIATION OF THE PROVINCE OF QUEBEC.

Incorporated 1870.

Council.—H. R. Gray, president; E. Giroux, (Quebec) 1st vice-president; A. Manson, 2nd vice-president; John Kerry, treasurer; E. Muir, registrar and secretary; Nathan Mercer, Henry Lyman, J. D. L. Ambrosse, James Goulden, James Hawkes, R. McLeod, (Quebec), T. J. Tuck, (Sherbrooke.)

Board of Examiners.—H. R. Gray, A. Manson, R. McLeod, H. F. Jackson, J. D. L. Ambrosse, N. Mercer.

Annual meeting held alternately in Montreal and Quebec.

License fees payable annually on the 1st May to the Registrar.

MONTREAL COLLEGE OF PHARMACY.

Board.—John Kerry, president; J. D. L. Ambrosse, vice-president; Alexander Manson, treasurer; E. Muir, secretary; James Goulden, Henry Lyman, Nathan Mercer, Henry R. Gray, James Hawkes.

Professors.—A. H. Kollmyer, A.M., M.D., lecturer on Materia Medica; J. Baker Edwards, Ph.D., D.C.L., F.C.S., lecturer on pharmaceutical chemistry; J. B. McConnell, M.D., C.M., lecturer on botany. The lectures for next session will commence October 1, 1877. For further information apply to E. Muir, secretary, who is also curator of the museum and library.

SCHOOL OF MEDICINE AND SURGERY, (Victoria University).

E. H. Trudel, M.D., professor of Midwifery and diseases of Women and Children; L. G. Bibaud, M.D., professor of Anatomy; Pierre Monroe, M.D., president and professor of Surgery; J. Emery Coderre, M.D., professor of Materia Medica and Therapeutics; J. P. Rottot, professor of the Theory and Practice of Medicine; Thomas d'Orsonnens, M.D., professor of Chemistry and Pharmacy; H. Peltier, M.D., professor of the Institutes of Medicine; Alf. Brosseau, professor Medical Jurisprudence and Botany; Dr. G. Grenier, demonstrator of Anatomy; Dr. Munro, Clinical Surgery; Dr. Rottot, Clinical Medicine; Dr. H. Peltier, secretary and treasurer.

ST. MARY'S COLLEGE.

142 Bleury st.

Conducted by the Jesuit Fathers; opened on the 20th of September, 1848, and chartered on the 10th November, 1852; rev. T. Fleck, S. J., rector; rev. T. French, S.J., prefect; rev. S. Robert, S.J., treasurer; rev. V. Beaudevin, S.J., rev. L. Jouin, S.J., rev. A. Larcher, S.J., rev. A. Jones, S.J., rev. H. Lory, S.J., rev. J. Grenier, S.J., rev. E. Hudon, S.J., rev. A. Daignault, S.J., rev. L. Leblanc, S.J; rev. L. Garceau, S.J., rev. T. Caisse, S.J., rev. R. Roy, S.J., rev. T. Lussier, S.J., professors.

The course of studies, in which religious instruction holds the first rank, is divided into two sections—the classical and the commercial.

The classical course, principally taught in French, is designed to impart a thorough knowledge of the Greek, Latin, French and English languages and literature, pure and mixed mathematics, history and geography, philosophy and natural sciences, and whatever is necessary as a preparation for a professional career.

It comprises eight classes—Latin Elements, Syntax, Method, Versification, Belle-lettres, Rhetoric, 1st and 2nd year of Philosophy.

The commercial course, principally taught in English, embraces the English and French languages and literature, mathematics and the other branches named above, moreover book-keeping, and whatever else may fit a young man for commercial and industrial pursuits.

It comprises four classes: Grammar, Literature, Rhetoric and Philosophy.

There are, moreover, elementary and preparatory classes for younger students.

The system of education is paternal. The teachers endeavour to unite kindness with firmness, and make use of the means of persuasion in preference to those of severity.

To be admitted into the college, applicants must present a certificate of good character.

Monthly reports of behaviour, application and progress are sent to parents or guardians.

None but relatives or those who represent them, are allowed to visit the boarders.

Half-boarders and day scholars must not absent themselves without previous leave from the College authorities.

The collegiate year is of ten months, beginning in the first week of September, and ending in the first week of July.

Terms per year.—Board and tuition, $150.00; washing, $20.00; bed and bedding, $10.00; music lessons, $25.00; use of the piano, $5.00; drawing lessons, $20.00. Half boarders, $80; day scholars, $30.00.

Payments, which are required in gold or its equivalent, and strictly in advance, are made in two instalments, 1st in the beginning of September, 2nd on the 1st of February.

The college will not take charge of providing a student with clothing or other necessaries,

unless a sufficient sum be deposited in the hands of the treasurer.

No reduction in the above mentioned terms will be granted for absence of less than one month.

UNIVERSITY OF BISHOP'S COLLEGE—MEDICAL FACULTY.

Corner of St. George and Ontario streets.

Aaron H. David, M.D., Edin., L.R.C.S.E., D.C.L., professor of theory and practice of medicine, dean of the faculty; Richard A. Kennedy, M.A., M.D., professor of principles and practice of surgery; J. Lukin Leprohon, M.A., M.D., professor of hygiene; Francis W. Campbell, M.D., L.R.C.P. Lond., professor of physiology and registrar of the faculty; Edward H. Trenholme, M.D., C.M., B.C.L., professor of midwifery and the diseases of women and children; Casey A. Wood, C.M., M.D., professor of chemistry; J. Baker Edwards, M.A., Ph.D., D.C.L., professor of practical chemistry and microscopy; Alexander H. Kollmyer, M.A., M.D., professor of materia medica and therapeutics; William Fuller, M.D., C.M., professor of anatomy; James Perrigo, M.A., M.D., C.M., M.R.C.S. Eng., professor of medical jurisprudence; Geo. Wilkins, M.D., M.R.C.S. Eng., professor of pathology; J. B. McConnell, M.D., C.M., professor of botany and zoology; André Latour, C.M., M.D., demonstrator of anatomy ——, assistant demonstrator of anatomy and curator of the museum.

The regular course of study in this Faculty leading to the degree of C.M., M.D., extends over four years, or, in the case of those who have studied one year with a medical practitioner, three years.

The session extends from October 2nd to April 1st, with a vacation of two weeks at Christmas. For further details see the Calendar announcement of the Faculty, which may be obtained of the dean or registrar of the Faculty.

MASONIC.

GRAND LODGE OF QUEBEC, A.F. AND A. M.

M. W. Bro. James Dunbar, Quebec, grand master; R. W. Bros. M. M. Tait, D.G.M.; C. Judge, Quebec, D.D.G.M., Quebec and Three Rivers district; J. T. McMinn, Montreal, D.D.G.M., Montreal district; H. P. Newell, Cowansville, Bedford district; Jas. Addie, Lennoxville, D.D.G.M., St. Francis district; E. B. Eddy, Hull, D.D.G. M. Ottawa District; P. L. Cowan, Cowansville, G.S.W.; M. Burnie, Richmond, G.J.W.S., rev. H. W. Nye, Iron Hill, G. chap.; H. M. Alexander, Montreal, G. Treas: Alex. Chisholm, Montreal, grand registrar. J. H. Isaacson, Montreal, G. secy.; V.W. Bro. A. Boisseau, Montreal, Grand senior deacon; V. W. Bro. W. Simpson Walker, Montreal, G.J.D.; V. W. Bro. Geo. Presby. Sherbrooke, G.D. of C.; V. W. Bro. Hugh Brodie, Montreal, G.P.; V. W. Bro. G. L. Kemp, Dunham, G.P.; V. W. Bro. E. S. Channel, Stanstead, G.S.; V. W. Bro. E. A. Pfeiffer, Quebec, G. S.; V. W. Bro. W. M. Lemesurier, Montreal, G. S.; V. W. Bro. A. Wilcocks, Richmond, G. S.; V. W. Bro. George Henry Miller, Hull, G. S.

ST. GEORGE'S LODGE, No. 11, LATE No. 6 Q. R.

W. Bro. G. E. Jaques, jr., W.M.; W. Bro. C. W. Brown, I.P.M.; W. Bro. J. F. Raymore, P.M.; V. W. Bro. H. LeCappellain, P.M.; W. Bro. N. Van Alstyne, P.M.; V. W. Bro. Joseph Tees, P.M.; Bro. James Fyfe, S.W.; Bro. Dr. T. S. Webb, J. W.; Bro. Jos. Wylie, treasurer; Bro. Wm. Snow, secretary; Bro. William McConnell, chaplain; Bro. Jas. Greenway, organist; Bro. S. Peard, S.D.; Bro. David Rutchi, J.D.; Bro. Richard Dalton, D.C.; Bros. Garand and C. Scholfield, stewards; Bro. Robert Heron, I.G.; Bro. J. C. Strother, tyler.

The regular communications are held in the British Masonic chambers, 359 Notre Dame st. on the third Tuesday of each month.

ZETLAND LODGE, No. 7. G.R.Q.

Officers.—W. Bro. Thomas Goodwin, W.M.; V. W. Bro. Samuel E. Moss, I.P.M.; V. W. Bro. J. G. T. Gleghorn, P. M.; V. W. Bro. William Johnston, P.M.; Bro. William Percival, senior warden; Bro. John Spence, junior warden; Bro. John Ferguson, treasurer; Bro. Robert Miller, secretary; Bro. John Hislop, chaplain; Bro. R. O. Varner, organist; Bro. P. J. Crossby, S.D.; Bro. R. F. Lang, J.D., Bro. G. A. Munro and Bro. John McNab, stewards; Bro. M. Gauthier, D. of C.; Bro. James Sweeney, I.G.; Bro. William Renshaw, tyler.

Regular Monthly meeting second Thursday at the British Masonic chambers.

KILWINNING LODGE, A. F. and A. M., No. 20, G.R.Q.

List of Officers.—W. Bro. William R. Cuthbert, W. M.; W. Bro. James Cleland, I.P.M.; W. Bro. John S. Barrie, P.M.; V. W. Bro. James Gibson, P.M.; V. W. Bro. David Wright, P.M.; V. W. Bro. John Wilson, P.M.; R. W. Bro. I. Stearns, P. M.; R. W. Bro. John, R. Renshaw, P.M.; Bro. George James Lynch, S.W.; Bro. William D. Tucker, J.W.; Bro. William Greig, treasurer; Bro. John McKenzie, secretary; Bro. Hugh Vallance, chaplain; Bro. William Breakwell, S.D.; Bro. David Hill, J.D.; Bro. William E. Cooper, D. of C.; Bro. Harry Snelling, organist; Bro. Thomas McIntosh, I. G.; Bro. William Mann, Bro. James Ormston, Bro. James Logan, stewards; Bro. George E. Weldon, Relief to Board of Relief; W. Renshaw, tyler.

Permanent Committee.—Jonathan Woodcock and Matthew Creelman.

Regular communication 2nd Monday of every month, at the Lodge room, British Masonic chambers, 359 Notre Dame street.

ROYAL ALBERT LODGE, A. F. and A. M., No. 2 Q. R.

Officers.—W. Brother Edward Holton, W. M.; R. W. Bro. Sam. Johnston, I.P.M.; W. Bro. Frank Edgar, P M.; R. W. Bro. H. Alexander, P.M.; W. Bro. H. W. Atwater, P.M.; V. W. Bro. J. J. Barnard, P.M.; V. W. Bro. E. M. Copeland, P.M.; W. Bro. Wm. Reed, P.M.; W. Bro. Wm. Angus, P.M.; W. Bro. H. Cushing, P. M.; W. Bro. Wm. Ross, P. M.; R. W. Bro. M. M. Tait, P. M.; W. Bro. Richard White, P.M.; Bro. J. S. Mackenzie, S.W.; Bro. G. A. Miller, J.W.; Bro. A. G. Fenwick, treasurer; Bro. James Renwick, secretary; Bro. Frank Drummond, S.D.; Bro. G. G. Robinson, J.D.; Bro. C. M. Alexander, organist; Bro. S. Mussen, D. of C.; Bro. R. C. Simpson and Bro. Geo. O. Edwards, stewards; Bro. Berryman, I.G; Bro. John Porteous, tyler.

Meets second Monday in each month, from September to May inclusive, at No. 6 Phillips square.

VICTORIA LODGE, A. F. & A. M., No. 17, Q. R.

Officers.—W. Bro. John Ion, W.M.; V.W. Bro. W. M. Lemessurier, I.P.M.

Past Masters.—V. W. Bro. C. H. Walters, R. W. Bro. J T. McMinn, R. W. Bro. Wm. Nivin, R. W. Bro. Alexander Murray, V. W. Bro. Geo. C. Bown; Bro. James Mitchelle S. W.; Bro. William Waugh, J. W.; Bro. Samuel Mathewson, treasurer; Bro. Samuel C. Fatt, secretary; Bro. Andrew Baile, L.D.; Bro. Alex. Wills, J.D.; W. H. Kerfut, I. G.; Bro. Willam Clare and Bro. Charles Grant, stewards; Bro. C. J. Lemessurier, organist; Bro. Wm. Renshaw, tyler.

Permanent Committee.—V. W. Bro. George C. Bown, Bro. Coristine and Bro. E. J. S. Rothwell.

Representative Board of Relief.—R. W. Bro. J. T. McMinn.

Representative to Room Committee.—V. W. Bro. W. M. Lemessurier.

Meets in the Masonic hall, Place d'Armes, on the first Monday of every month.

ST. CHARLES LODGE, No. 29, Q. R.

W. Bro. John Forrester W.M.; W. Bro. George Crawford, I P.M.; V. W. Bro. William Young, P.M.; W. Bro. Dr. F. Barnes, P.M.; R. W. Bro. Thos. Milton, P. M.; Bro. K. Larue, treasurer; Bro. W. I. McCawley, S.M.; Bro. E. Thompson, J. W.; Bro. J. Doutre, chaplain; Bro. Brown, S.D.; Bro. A. Gall, J.D.; Bro. W. Henry, J. G.; Bro. Geo. D. Reed, secretary; Bro. John Nelson, tyler.

Meets in Masonic Hall. (St. Charles Club Room) Point St. Charles, fourth Tuesday of every month.

LODGE DES CŒURS-UNIS. No. 30 R. Q.

G. E. A. Belle, vén.; J. Edmond, ex-vén. Im.; A. Schwob, ex-vén.; A. Boisseau, ex-vén.; A. Félix, 1er surv.; F. P. Chagnon, 2me surv.; J. Baillargeon, trés.; F. E. Renaud, 1er. dia.; N. Picard, 2me dia; L. Dumouchel, M. de cér.; Jos. Couture, org.; H. Quenneville, couv. int.; W. Renshaw, couv. ext.

PRINCE CONSORT LODGE, No. 37, G. R. Q.

W. D. B. Janes, jun. W. M.; Hugh Brodie, I.P.M.; C. Boon, P.M.; George F. Durey, P.M.; W. H. Whyte, S.W.; J. T. Gladson, J.W.; R. Pearce, sen., chap.; T. Sonne, treasurer; J. C. Bowden, secretary; M. Hutchinson, S.D.; H. Kenyon, J.D.; J. McCleary, I.G.; Robt. Crosbie, organist; C. Alloway, D. of C.; J. Ulley, Jno. Cunningham, and R. Meldrum, stewards; Wm. Renshaw, tyler.

Meets fourth Tuesday in the month in the British Masonic chambers, 359 Notre Dame st.

ST. ANDREW'S LODGE, No. 53, G.R.Q.

W. Bro. David Newton, W.M.; W. Bro. Thomas Allan, I.P.M.; W. Bro. Daniel Rose, P.M.; W. Bro. Arch McCallum, P.M.; Bro. James W. Hannah, S.W.; Bro. John B. Hutcheson, J.W.; Bro. David Guthrie, treasurer; Bro. James M. Glass, B.C.L., secretary; Bro. Andrew Baillie, chaplain; Bro. Henry McKenzie, S.D.; Bro. George Nelson, J.D.; Bro. Adolphe Gerard, D. of C.; Bro. Alex. Milne, organist; Bros. James Bowles, Thomas Beckwith and Joseph C. Collins, stewards; Bro. J. N. Greenshields, I.G.; Bro. J. C. Strothers, tyler.

Permanent Committee.—Bro. Geo. R. Locker, Bro. John McLeod, Bro. Thomas C. Bulmer.

Representative to the Board of Relief.—W. Bro. Thomas Allan.

Regular monthly meeting second Tuesday of every month at the British Masonic chambers.

IONIC LODGE, No. 39, Q. R.

Officers for 1877.—W. Bro. C. W. Woodford, W.M.; V. W. Bro. Jos. Tees, P.M.; R. W. Bro. John P. Peavey, P.M.; Bro. Thomas Brady, S.W.; Bro. J. E. McMurtrie, J.W.; Bro. Alex. Coultry, treasurer; Bro. A. Grant, secretary; Bro. rev. J. Scrimger, chaplain; Bro. H. E. Woodford, jr., S.D.; Bro. John Stewart, J.D.; Bro. James Smith, D.C.; Bro. John West, organist; Bro. C. Mariotti and Bro. D. Brady, stewards; Bro. P. Stewart, I.G.; Bro. J. C. Strothers, tyler.

Meetings held at the West End Masonic hall, 271 Seigneurs street, on the first Thursday of every month.

LODGE FORMERLY UNDER THE G. R. OF CANADA.

LODGE OF ANTIQUITY, A. F. and A. M.

H. J. Boswell, W.M.; Alex. Chisholm, I.P.M.; J. J. Olsen, S.W.; J. T. Robinson, J.W.; C. C. Bennet, treasurer; J. T. Wright, secretary; H. R. Wright, S.D.; N. Schmidt, J.D.; D. N. McCosham and W. R. Chennell, stewards; C. Duncan, I.G.; R. Colquhoun, tyler.

Meets first Thursday of every month in the Masonic hall, Place d'Armes.

ST. GEORGE'S LODGE, No. 10, Q. R.

M. M. Lesser, W.M.; H. A. Earle, I.P.M. E. W. Gnædinger, S.W.; F. Boas, J.W.; —McKenzie, secretary; Jas. Strachan, treasurer; —Wennecker, S.D.; J. Bennet, J.D.; —Bausch, D.C.; — Hudon, I.G.; R. Colquhoun, tyler.

Meets third Tuesday of every month at the Masonic hall, Place d'Armes.

ZETLAND LODGE, A. F. & A. M., No. 13, Q. R., Late 21, C.R.

W. Bro. J. A. Mackie, W.M.; W. Bro. D. Ferguson I.P.M.; Bro. C. M. Putney, S.W.; E. Plant, J.W.; W. L. Jobbitt, treasurer; Joseph Mitchell, secretary; M. H. Drury, S.D.; James Carroll, J.D.; A. Rushton, I.G.; J. Riendeau, D.C.; R. Colquhoun, tyler.

Meets the second Thursday of every month, in the Masonic hall, Place d'Armes.

MOUNT ROYAL LODGE, No. 32, Q. R.

Officers.—W. Simpson Walker, W.M.; Fred. Massey, S.W.; John H. Dickinson, J.W.; P. Thomas Gibb, treasurer; C. Arthur Jaques, secretary; B. Reed, S.D.; G. A. Sutherland J.D.; W. M. Johnston, D. of C.; G. F. Brown, I.G.; T. Gordon, tyler.

Meets in Masonic chambers, Place d'Armes, second Tuesday in every month.

MOUNT MORIAH LODGE, No. 226, G. R. C.

W. Bro. A. G. Adams, W.M.; W. Bro. W. McCauliff, I.P.M.; R. W. Bro. John McLean, P.M.; W. Bro. A. H. Holland, P.M.; Bro. James

Martin, S.W.; Bro. R. Dougall, J.W.; Bro. R. Gordon, treasurer; Bro. R. Farquhar, secretary; Bro. D. Gordon, S.D.; Bro. J. Teichman, J.D.; Bro. Wm. Mann, D. of C.; Bro. A. McArthur, I.G.; Bro. Robt. Colquhoun, tyler.

Meets in Masonic chambers, Place d'Armes, on the first Friday of every month.

LODGE UNDER THE G. R. OF ENGLAND.

ST. PAUL'S LODGE, No. 374, E. R.

V. W. David R. McCord, W.M.; V. W. Frank Bond, I.P.M.; G. H. R. Wainwright, S.W.; W. W. Watson, J.W.; Homer Taylor, secretary; W. A. Molson, M.D., treasurer; F. C. Henshaw, S.D.; C. C. Geddes, J.D.; Louis Sutherland, I.G.; Dr. Godfrey, D.C.; G. J. W. Guy, tyler.

Regular communications of this Lodge are held on the second Tuesday of every month, from November to May, and the festival of St. John the Evangelist, in the Lodge room, over the Academy of Music, Victoria street.

ST. GEORGE'S LODGE, A. F. & A. M., No. 440 E. R.

W. Bro. Robert S. Thompson, W. M.; W. Bro. Charles E. Torrance, W. P. M.; hon. W. Badgley, W. P. M. and D.G.M.; W. Bro. Stephen J. Thompson, W.P.M.; Rt. W. Bro. E. S. Perry, S. W.; Bro. James S. McConnell, J. W.; Bro. Joseph Matty, treasurer; Bro. Robert A. Dean, secretary; Bro. John Harold, chaplain; Bro. W. T. Reid, S.D.; Bro. T. E. Barr, J. D.; Bro. John Ryan, 1st Steward; Bro. Robert McNaught, 2nd Steward; Bro. Thomas Luscombe, D. of C.; Bro. James Martin, J. C.; Bro. Robert Colquhoun, tyler.

W. Bro. Charles E. Torrance, reporter to Board of Relief, W. Bro. S. J. Thompson, reporter to Board of General Purposes.

This lodge holds its regular monthly communications on second Tuesday of each month in Masonic Hall, Place d'Armes. P.O. Box 1587.

ST. LAWRENCE LODGE, No. 640 E. R. of A. F. & A. M.

List of Officers.—W. Bro. Wm. Young, W. M.; W. Bro. James Leslie, I. W. P. M.; Rt. W. Bro. William Badgley, Prov. G. Master.; W. Bro. J. S. Moore, W. P. M.; W. Bro. Thomas Milton, W. P. M.; W. Bro. William Johnson, W. P. M.; W. Bro. F. R. Clarke, W. P. M.; W. Bro. Richard Handsley, W. P. M.; W. Bro. J. W. Hughes, W. P. M.; W. Bro. J. M. H. Dixon, W. P. M.; Bro. James Meharg, S. W.; Bro. James Young, J. W.; Bro. John Allan, treasurer; Bro. Joseph Best, secretary; Bro. George Cook, S. D.; Bro. George Saddler, J.D.; Bro. J.C.Clarke, chaplain; Bro. John B. Young, M. of C.; Bro. William Wilson and Bro. Alex. Ross, stewards; Prof. W. Powell, organist; Bro. Robert Young, I. G.; Bro. J. C. Strothers, tyler; Bro. W. Berry, rep. to Montreal Masonic Board of Relief.

Regular communications of the Lodge are held on the first Tuesday of every month, in the British Masonic chambers, No. 359 Notre Dame st.

Lodge address, P. O. Box 1644.

LODGE UNDER THE G.R. OF SCOTLAND

LODGE ELGIN, 348 R.S.

List of Officers:—R. W. Bro. A. E. Cohn R.W.M.; R. W. Bro. T. Young, R.W.P.M.; R W. Bro. C. D. Hanson, R.W.P.M.; R. W Bro. W. Mackwood, R.W.P.M.; R. W. Bro. J Doran, R.W.P.M.; W. Bro. S. Warwick, W D. M.; W. Bro. H. S. Couper, W.S.M.; W. Bro J. L. Morton, W.S.W.; W. Bro. A. McNeil, W J. W.; Bro. W. S. Walker, treasurer; Bro. W F. Salisbury, secretary; Bro. W. M. Briggs S.D.; Bro. H. W. Bachlaw, J.D.; Bro. J. D Dresser, chaplain; Bro. P. O'Neil, G. steward Bro. J. Griffin, steward; Bro. J. B. Leithead steward; Bro. E. May, organist; Bro. W. H Bishop, I.G.; Bro. T. Ireland, tyler.

Regular communications are held at the British Masonic chambers, Notre Dame street on the first Monday of each month.

GRAND CHAPTER OF ROYAL ARCH MASONS OF QUEBEC.

John Hamilton Graham, of Richmond, P.Q. M.E. First principal Z.; George H. Borlase, of Montreal, R.E. second principal H.; James Dunbar, of Quebec, R.E. third principal J.; James T. McMinn, of Montreal, R.E. grand scribe E.; J. McLean, of Montreal, R.E. grand scribe N.; James Gibson, of Montreal, R.E grand principal sojourner; Isaac Henry Stearns of Montreal, R.E. grand treasurer; Chas. W Woodford, of Montreal, registrar; John Porteous, of Montreal, janitor.

Thomas Milton, of Montreal, R.E. Grand superintendent Montreal District; W. H. Wood of Knowlton, R.E. grand superintendent Eastern Townships District; Christopher Stavely, of Quebec, Quebec District.

CARNARVON ROYAL ARCH CHAPTER, R.Q. LATE No. 21, R.C., MONTREAL.

R. E. comp. I. H. Stearns, Z.; V. E. comp Angus Grant, H.; E. comp. W. H. Whyte, I. comp. J. S. McConnell S.E.; comp. Wm. Cuthbert, S. N., comp. R. Crosbie, treasurer; comp Andrew Grant, P.S.; comp. B. Baker, janitor.

Meets at British Masonic Chambers, No. 359 Notre Dame st., 3rd Thursday of every month.

MOUNT HOREB ROYAL ARCH CHAPTER No. 25 G.R.Q.

Council.—E. comp. David Wright, Z.; E comp. C. R. Willis, H.; E. comp. Henry Dunne J.; R. E. comp. C. W. Woodford, I.P.Z.; V. E comp. R. Handsley, P.Z.; R. E. comp. Thos Milton, P.Z.; comp. R. Tyler, Scribe E.; comp Geo. Fisher, scribe N.; comp. H. W. Bachlaw treasurer; comp. Geo. Weldon, P.S.; comp. W S. Wilson, S.S.; comp. J. A. Perry, J.S.; comp Dr. G. A. Baynes, M. 4th V.; comp. E. Cochenthaller, M. 3rd. V.; comp. P. Couper, M. 2nd V.; comp. M. Creelman, M. 1st V.; comp. Dr A. Proudfoot, organist; comp. W. Lawes, D. of C.; comp. W. Lane. comp. T. J. Howard stewards; comp. R. Colquohoun, janitor.

MONTREAL ROYAL ARCH CHAPTER.

Ex comp. J. McLean, Z.; Ex comp. H. A Earle H.; E. comp. A. G. Adams, J.; comp. J Mitchell, Scribe E; comp. J. Martin, Scribe N. comp. C. M. Putney, treasurer; comp. J. A Mackie, jr. P. S.; comp. A. Rushton, S.S.; comp

.R. OF SCOTLAND

/. Bro. A. E. Cohn
Young, R.W.P.M.; R
n, R.W.P.M.; R. W
.P.M.; R. W. Bro. J
Bro. S. Warwick, W
nper, W.S.M.; W. Bro
/. Bro. A. McNeil, W
r, treasurer; Bro. W
Bro. W. M. Brigg
aw, J.D.; Bro. J. D
P. O'Neil, G. steward
Bro. J. B. Leithead
organist; Bro. W. H
and, tyler.
ons are held at th
s, Notre Dame street
ch month.

OYAL ARCH MASON

n, of Richmond, P.Q.
George H. Borlase, o
principal H.; James
E. third principal J.
Montreal, R.E. grand
Montreal, R.E. grand
on, of Montreal, R.E
; Isaac Henry Stearn
treasurer; Chas. W
egistrar; John Port
r.
Iontreal, R.E. Grand
District; W. H. Wood
superintendent East
Christopher Stavely, o

RCH CHAPTER, R.Q.
NTREAL.

arns, Z.; V. E. comp
np. W. H. Whyte, I.
E.; comp. Wm. Cuth
sbie, treasurer; comp
p. B. Baker, janitor.
ic Chambers, No. 35
sday of every month.

L ARCH CHAPTER

avid Wright, Z.; E
E. comp. Henry Dunne
oodford, I.P.Z.; V. E
; R. E. comp. Thos
yler, Scribe E.; comp
omp. H. W. Bachlaw
eldon, P.S.; comp. W
A. Perry, J.S.; comp
V.; comp. E. Cochen
o. P. Couper, M. 2nd
M. 1st V.; comp. Dr
omp. W. Lawes, D. o
omp. T. J. Howard
nohoun, janitor.

CH CHAPTER.

Z.; Ex comp. H. A
Adams, J.; comp. J
J. Martin, Scribe N.
asurer; comp. J. A
Rushton, S.S.; comp

T. Luscombe, J.S.; comp. E. Plant, M. of Veils; comp. B. Baker, Janitor.

Meets on the 2nd Friday in every month in the Masonic Hall, Place d'Armes.

ROYAL ALBERT CHAPTER, NO. 43, C.R.

Ex. comp. E. M. Copeland, P.Z.; R. E. comp. A. D. Nelson, Z.; E. comp. T. K. Alexander, H.; J. S. Ferguson, J.; comp. William Miller, Scribe E.; comp. T. J. Simpson, Scribe N.; T. Adcock P. S.; comp. Jas. Renwick, treasurer; comp John Porteous, janitor.

ST. CHARLES CHAPTER, No. 9, G. R. Q.

E. comp. W. M. LeMessurier, Z.; E. comp. Wm. McAuley, H.; E. comp. Daniel Rose, J.; E. E. comp. James Gibson, I.P.Z.; E. comp. Alex. Murray, P.Z.; R. E. Thos. Milton, G. superintendent and P.Z.; comp. John Forrester, treasurer; comp. Geo. D. Reid, S. E.; comp. C. Ellicott, S. N.; comp. John McLeod, P.S.; comp. David Newton, S.S.; comp. John Glass, J.S.; John Nelson, janitor.

Meets at St. Charles Masonic chambers, Point St. Charles, first Tuesday of each month.

ST. PAUL'S ROYAL ARCH CHAPTER.

Attached to St. Paul's Lodge, No. 374, E. R. Dr. G. P. Girdwood, Z.; John Taylor, H.; Frank Bond, J.; W. W. Watson, scribe E.; Alex. Proudfoot, M.D. scribe N.; Jos. Mulholland, treasurer; D. R. McCord, P.S.; F. W. Henshaw, I.G.; G. H. R. Wainwright, S.S.; G. J. W. Guy, janitor.

Regular convocations held in chapter room at the Academy of Music, Victoria st., third Thursday in January, March, June and October.

NATIONAL GREAT PRIORY OF THE CHIVALRIC ORDERS OF THE TEMPLE AND OF MALTA IN CANADA, united with the Great Priories of England and Ireland in one Confederation, the "Convent General" of the Orders.

V. H. and Eminent ‡ Frater Col. Wm. J. B. McLeod Moore, G.C.T., great prior for the Dominion of Canada, Laprairie, Quebec. V. E. ‡ Fra. S. B. Harman, Toronto, Ontario.

Great Officers.

V. E. ‡ Fra. Vincent Clamenti, B.A., prelate, Peterborough; V. E. ‡ Fra. Danl. Spry, chancellor, Toronto; V. E. ‡ Fra. F. J. Menet, constable, Toronto; V. E. ‡ Fra. Jas. Greenfield, marshall, Kingston; V. E. ‡ Fra. Hugh A. Mackay, treasurer, Hamilton; V. E. ‡ Fra. Edson Kemp, Registrar, Montreal.

Officers.

Emt. ‡ Fra. Thos. Sargent, vice-chancellor, Toronto; E. ‡ Fra. D. McLennan, sub-marshal, Hamilton; E. ‡ Fra. A. G. Smyth, assistant sub-marshall, London; E. ‡ Fra. Wm. Reid, almoner, Hamilton; E. ‡ Fra. E. R. Carpenter, assistant almoner, Collingwood; E. ‡ Fra. John Wright, 1st herald, Port Hope; E. ‡ Fra. Thoman Gibson, 2nd herald, Whitby; E. ‡ Fra. Wm. Doctor, warden of regalia, Belleville; E. ‡ Fra. E. H. Goff, 1st standard bearer, Montreal; E. ‡ Fra. E. L. Berteaux, 2nd standard bearer, St. John, N.B.; E. ‡ Fra. John Easton, M.D., great prior's banner bearer, Prescott; E. ‡ Fra. Jas. Might, 1st aide-de-camp, Peterborough; E. ‡ Fra. Jas. Watson, 2nd aide-de-camp, Toronto; E. ‡ Fra W. N. Braund, chamberlain, Dunnville; E. ‡ Fra. Wm. Young, assistant chamberlain, Montreal; E. ‡ Fra. S. F. Mathews, 1st captain of the guard, St. John, N.B., E. ‡ Fra. G. W. Lovejoy, M.D., 2nd captain of the guard, Montreal; E. ‡ Fra. Jas. O'Connor, sword bearer, London; E. ‡ Fra. Geo. Hopkins, organist, Whitby; E. ‡ Fra. Danl. Collins pursuivant, Maitland; — ‡ Fra. Fred. J. Hood, guard, London.

PROVINCIAL PRIORS TAKING RANK AFTER THE GREAT SUB-PRIOR.

V. ‡ Fra. Jas. A. Henderson, D.C.L., Prov. Prior, Eastern Division Ontario, Kingston; V. E. ‡ Fra. Jas. K. Kerr, Q. C., Prov. Prior, Centre Division, Ontario, Toronto; E. V. ‡ Fra. Jas. Seymour, Prov. Prior, Western Division Ontario, St. Catherines; V. E. ‡ Fra. Wm. Simpson, Prov. Prior, Quebec, Montreal; V. E. ‡ Fra. Robt. Marshall; Prov. Prior, New Brunswick, St. Johns; V. E. ‡ Fra. Benjamin Curran, D.C.L., Prov. Prior, Nova Scotia, Halifax.

CHAIRMAN OF COMMITTEE ON FOREIGN CORRESPONDENCE.

V. E. ‡ Fra. G. H. F. Dartnell, Whitby, Ont.

All correspondence to be addressed to the chancellor ‡ Fra. Daniel Spry, Toronto, Ont.

HOCHELAGA GRAND LODGE OF PERFECTION, 14.

Ill. Bro. David Sinclair, 32°. thrice puissant grand master; Ill. Bro. Charles G. Geddes, 32°. excellent senior grand warden; Ill. Bro. H. M. Alexander, 32° excellent junior grand warden; Ill. Bro. Thomas K. Alexander, 32° excellent grand secretary; Ill. Bro. Charles W. Hagar, 32° excellent grand treasurer; P.P. G. P. Girdwood, 32° excellent grand orator; Ill. Bro. G. O. Edwards, 32° Grand M. of C.; Ill. Bro. T. Adcock, 30° Grand Captain of Host; Ill. Bro. Wm. Nivin, 32° grand organist; Ill. Bro. J. G. W. Guy, 32° grand tyler.

HOCHELAGA SOV. CHAPTER ROSE CROIX.

Officers.—W. H. Hutton, 33° M. W. S.; I. H. Stearns, 33° H P.; G. P. Girdwood, 32° 1st G.; C. G. Geddes 32° 2nd G.; Thos. K. Alexander, 32° recorder; Charles W. Hagar, 32° treasurer; Geo. O. Edwards, 32° grand marshal; David Sinclair, 32° Raphael; Wm. Nivin, 32° organist; Thomas Adcock, 18° captain of guard, G. J. W. Guy, 30° outer guard.

IMPERIAL ECCLESIASTICAL AND MILITARY ORDER OF RED CROSS KNIGHTS OF ROME AND CONSTANTINE, ST. HELENA CONCLAVE, NO. 21.

Ill. Sir Kt. I. H. Stearns, 33°, most puissant sovereign; Ill. Sir Kt. J. C. Thurston, viceroy Eusebius; Sir Kt. W. H. Dean, senior general; Sir Kt. W. S. Walker, junior general; Ill. Sir Kt. E. M. Copeland, 33°, treasurer; Sir Knt. George Locker, recorder.

MONTREAL CONSISTORY, Sublime Princes of the Royal Secret.

Ill. Bro. W. H. Hutton, 33° Ill. Com. in Chief; Ill. Bro. E M. Copeland, 33° V. E. 1st Lieut. Com.; Ill. Bro. I. H. Stearns, 33° 2nd Lieut. Com.; Ill. Bro. J. H. Isaacson, 32° Min. of State; Ill. Bro. G. O. Edwards, 32° Master

Ceremonies; Ill. Bro. Richard Bull, 32° capt. of guard; Ill. Bro. G. H. R. Wainwright 32° Secretary.

GRAND LODGE OF ROYAL ARK MARINERS. Held in Toronto.

Most Worshipful Bro. Col. McLeod Moore, sup. grand commander, Laprairie; R.W. Bro. Daniel Spry, deputy grand commander, Toronto; R.W. Bro. T. D. Harington, inspector general, Ottawa; R.W. Bro. S. B. Harman, J.G., Toronto.

GRAND LODGE SWEDENBORGIAN RITE. Held at Maitland Ontario.

R. W. Bro. Colonel MacLeod Moore, grand master; R. W. Bro. T. D. Harington, senior warden; Geo. C. Longley, jun. warden.; Bro. J. Dumbville, secretary.

RED CROSS OF CONSTANTINE.

General Conclave, Hamilton. M.P.S., Col. MacLeod Moore, chief intendant general for the Dominion; M.P.S. ‡T. D. Harington, intendant gen. for Ottawa and Quebec, Ottawa; M.P. Hugh A. Mackay, grand viceroy; ‡Daniel Spry, Toronto, intendant general and grand Scribe, Toronto; S. B. Harman, sub-patriarch I. G. Toronto.

RICHARD CŒUR DE LION PRECEPTORY, MONTREAL.

Venerable Eminent Sir Knight ‡ I. H. Stearns, Eminent preceptor; Eminent Sir Knight ‡ G. W. Lovejoy, P.E. P.; Sir Knight † J. T. McMinn, constable; Sir Knight † John MacLean, marshal; Sir Knight W. S. Evans, chaplain; Sir Knight † James Muirhead, treasurer; Sir Knight † A. G. Adams, registrar; Sir Knight † C. M. Putney, sub-marshal; Sir Knight † W. M. Lemesurier, captain of guard; Sir Knight † G. Crawford, director of ceremonies; Sir Knight † W. S. Wilson, almoner; Fr. Geo. D. Reid, Guard.

Meets at their asylum, 359 Notre Dame st., 4th Thursday of every month.

SUPREME COUNCIL OF S. G. I. G. 33° FOR THE DOMINION OF CANADA GRAND EAST, MONTREAL, PROV. OF QUEBEC.

Officers. T. Douglas Harington, 33°, M. P. Sov. Gr. Commander; Robert Marshall, 33°, P. Lieut. Gr. Commander; John Walter Murton, 33°, Illustrious Secretary General H. E.; Hugh Alexander Mackay, 33°, Illustrious Treasurer General H. E.; John Valentine Ellis, 33° Illustrious Grand Chancellor; David Ransom Munro, 33°, Illustrious Grand Master of Ceremonies; James Domville, 33°, Illustrious Grand Marshal; James Kirkpatrick Kerr, 33°, Illustrious Grand Standard Bearer; Hugh William Chisholm, 33°, Illustrious Grand Captain of the Guard.

Deputies.—John W. Murton 33°, Hamilton, for Ontario: William H. Hutton, 33° Montreal, for Quebec: Robert Marshall, 33° St. John, for New Brunswick.

Members.—Col. W. J. McLeod Moore, 33°, Laprairie, Prov. Quebec; William Reid, 33°, Hamilton, Prov. Ontario; William Henry Hutton, 33°, Montreal, Prov. Quebec; Eugene M. Copeland, 33°, Montreal, Prov. Quebec; Isaac Henry Stearns, 33°, Montreal, Prov. Quebec; Benjamin Lester Peters, 33°, St. John, N.B.; Robert Thomson Cil 33°, St. John, N.B.; Hugh Murray, 33°, Hamil Ont.

Honorary Members.—Dr Robert Hamilton, Sup. Council England, Wales, etc: Honor. Al Pike, 33° M.P. Sov. Gr. Com. Sup. Cou Southern Jurisdiction, U. S. A.; Josiah Drummond, 33° N. P. Sov. Gr. Com. Council, Northern Jurisdiction, U. S. A.

BEAVER LODGE, No. 6.

Officers.—A. H. Lavers, N.G.; J. L. Falco V.G.; W. Alderson, rec.-secretary; D. Ma per.-secretary; C. R. W. Willis, treasurer.

Meets every Tuesday at 7.30 o'clock p.m Hall in rear of Victoria Bridge Hotel.

INDEPENDENT ORDER OF ODD FELLO M. M.

LOYAL MONTREAL LODGE No. 3115.

B. J. Hickey, G.M.; G. Ion, N.G.;—Pet V.G.; J. Reed, secretary; John Ion, recor secretary; Jonathan Finlay, treasurer.

MONTREAL DISTRICT.

James Anthony, provincial grand master; Reed, deputy provincial grand master; Jona Finlay, corresponding secretary.

Lodge meets every alternate Wednesda Temperance hall, Bleury street.

LOYAL VICTORIA LODGE NO. 5896, M CHESTER UNITY.

William Papps, grand master; Stephen W noble grand; Charles Watts; vice-gra Edward Walton, financial secretary; Ge McMekin, recording secretary; Jas. Anth treasurer; J. McDonald, past grand master

Place of meeting, St. Charles Club ho Point St. Charles. Meetings held alter Mondays.

MONTREAL ENCAMPMENT No. 1, I.O.O.F.

Officers.—Chief patriarch, Frank G. Va P.G.; high priest, Charles L. Rorke, P. senior warden, J. B. Henderson, P.G.; rec ing scribe, L. D. Sims, P.G.; financial sc L. Silverman; treasurer, K. McLennan; ju warden, T. J. Church; guide, L. D. Sims of T. Vitty & Beauchamp; watches, Bl wood, Fred. Clark; inside sentinel, Fe Larin; J. Schofield; outside sentinel, John E wood Monk.

Meets on second and fourth Wednesday each month in Odd Fellows' Hall, 626 C street.

MONTREAL ODD FELLOWS JOINT ST ASSOCIATION.

Capital $2,500 *in* $5 *shares.*

Hall 626 Craig street.

Officers.—C. H. Stevens, president; J Ferguson, vice-president; H. Harman, secret A. A. Murphy, treasurer; J. H. Christmas Hepburn, H. A. Jackson, and Fred. C. Saun directors.

MOUNT ROYAL LODGE, No. 1, I.O.O.F.

L. Silverman N.G.; W. Smallpiece, V. Samuel Roman, R. S.; J. Kearney, P.S.; J Teichman, treasurer; Geo. Ross, M.D., physi

Meets every Monday at 8 p.m., in Odd lows' Hall, 295 Notre Dame street.

Robert Thomson Cli
ugh Murray, 33°, Hamil

—Dr Robert Hamilton,
, Wales, etc : Honor. Al
Gr. Com. Sup. Cou
n, U. S. A. ; Josiah
P. Sov. Gr. Com. S
risdiction, U. S. A.

. 6.

vers, N.G. ; J. L. Falco
rec.-secretary ; D. Ma
W. Willis, treasurer.
ay at 7.30 o'clock p.m
ia Bridge Hotel.

DER OF ODD FELLO
M. M.

LODGE No. 3115.

; G. Ion, N.G. ;—Pet
ary ; John Ion, record
Finlay, treasurer.
AL DISTRICT.
ovincial grand master ;
al grand master ; Jona
g secretary.
alternate Wednesday
ury street.

LODGE NO. 5896, M

nd master ; Stephen W
les Watts ; vice-gra
ancial secretary ; Geo
secretary ; Jas. Anth
ald, past grand master
St. Charles Club ho
Meetings held alter

PMENT No. 1, I.O.O.F.

triarch, Frank G. Va
Charles L. Rorke, P
Henderson, P.G. ; rec
ns, P.G. ; financial sc
rer, K. McLennan ; ju
; guide, L. D. Sims
champ ; watches, Bl
inside sentinel, Fr
utside sentinel, John B

nd fourth Wednesday
Fellows' Hall, 626 C

ELLOWS JOINT ST

00 *in* $5 *shares.*
Craig street.
tevens, president ;
nt ; H. Harman, secret
rer ; J. H. Christmas
n, and Fred. C. Saund

E, No. 1, I.O.O.F.

; W. Smallpiece, V.
; J. Kearney, P.S. ; J
eo. Ross, M.D., physi
at 8 p.m., in Odd
Dame street.

IZPAH LODGE, No. 3 I.O. O.F., G.L.U.S.

A. A. Mavor, noble grand ; J. A. Finlayson, vice-grand ; J. J. Andrew, recording secretary ; K. McLennan, permanent secretary ; D. Vitty, treasurer ; G. W. Major, M.D., and James T. S. Webb, M.D., physicians ; F. C. Cushing, chaplain ; J. T. Saddler, warden ; William Hogg, conductor ; G. Dennison, R.S.N.G. ; J. Newport, L.S.N.G. ; J. Robinson, R.S.V.G ; H. Miles, L.S.V.G. ; F. C. Clarke, I. G. ; J. Monk, O.G.

Meets every Thursday evening at 8 o'clock, at 626 Craig st.

DUKE OF EDINBURGH LODGE, No. 4, I.O.O.F. under G.L.U.S.

Bro. A. A. Murphy, N.G. ; N. B. McConnell, M.D., V.G. ; W. H. Huntly, R.S ; D. Young, P.G. ; G. G. Robinson, treasurer ; J. Taylor, warden ; A. McArthur, R.S.N.G. ; L. E. Demers, L.S.N.G. ; W. A. Caldwell, R.S.V.G. ; A. Boissey, L.S.V.G. ; C. E. A. Patterson, R.S.S. ; A. Birks, L.S.S. ; W. C. Auld, I. G. ; T. H. Christmas, O.G.

Meets every Monday evening at 8 p m., at 626 Craig street.

MERCANTILE.

BUREAU VERITAS OF PARIS.

Henry Chapman, J. P., agent, Western Chambers, 22 St John st.

MONTREAL CORN EXCHANGE ASSOCIATION.

Office-Bearers and Members for 1877.—Hugh McLennan, president ; A. A. McCulloch, treasurer.

Committee of Management.—D. J. Rees, O.M. Gould, J. E. Kirkpatrick, Edgar Judge, Louis Tourville ; J. Baird, J. L. Craig.

Board of Review.—Robert Esdaile, chairman ; John Ogilvie, James McDougall, T. W. Raphael, Gilbert Scott, M. Laing.

Secretary.—W. J. Patterson.

Assistant Secretary.—Alfred W. Hadrill.

DOMINION BOARD OF TRADE.

Adam Brown, Hamilton, Ont., president ; Hon. James Skead, Ottawa ; John Kerry, Montreal ; G. I. Troop, Halifax, N.S. ; Andre Cushing, St. John, N.B., vice-president.

Executive Council.—W. J. McMaster, Toronto ; Thomas White, jun., Montreal ; William Pennock, Ottawa ; A. Joseph, Quebec ; W. E. Sanford, Hamilton ; Henry Fry, Quebec ; John Gillespie, Toronto ; W. W. Ogilvie, Montreal.

Treasurer.—C. H. Gould.

Secretary.—William J. Patterson.

Deputy Secretary.—William J. B. Patterson.

GLASGOW ASSOCIATION OF UNDERWRITERS.

Henry Chapman, J. P., agent, Western Chambers, 22 St. John st.

INSPECTORS OF POT AND PEARL ASHES.

Dyde & Major. Fees, 10c. per hundred lbs. for inspection and branding ; cooperage, the actual cost disbursed by the inspectors, but not to exceed 18c. per barrel ; 10c. per barrel for storage, if stored more than ten days, and 5c. per barrel each for subsequent month.

INSPECTORS OF WEIGHT AND MEASURES.

Office, custom house sq.

The Inspector not yet appointed under the new Act.

Deputy Inspectors for Montreal.—Ovide Fauteux, Stephen J. Quinn, Daniel Lyons and Louis N. F. Roy.

LLOYDS OF LONDON.

Henry Chapman, J.P., agent, Western Chambers, 22 St John st.

MERCHANTS' EXCHANGE.

11 St. Sacrament st.

D. Lorn Macdougall, chairman ; Hon. Thos. Ryan, Thos. Workman, Jacob H. Joseph, A. T. Paterson, Theodore Hart, Thomas Davidson, directors ; John G. Dinning, secretary, residence, 42 St. Matthew st.

MONTREAL BOARD OF TRADE.

Andrew Robertson, president ; Henry Lyman, vice-president ; John Kerry, treasurer.

Council.—C. H. Gould, F. W. Henshaw, W. H. Hutton, David Robertson, J. L. Cassidy, John Cassils, H. Shorey, E. K. Greene, C. S. Watson, A. T. Paterson, J. P. Cleghorn, J. H. Winn.

Board of Arbitration.—Peter Redpath, Andrew Allan, J. H. Winn, Hugh McLennan William Darling, Thomas Cramp, John Grant, J. H. Joseph, R. Simms, Hon. John Young, Walter Wonham, James Hutton.

Secretary.—William J. Patterson.

Assistant Secretary.—A. W. Hadrill.

MONTREAL STOCK EXCHANGE.

58 St. Francois Xavier st.

D. L. Macdougall, chairman ; H. S. Macdougall, secretary.

Board.—H. A. Budden, J. Burnett, P S. Branston, A. M. Cohen, J. D. Crawford, T. Davidson, J. Try Davies, E. Ford, L. J. Forget, C. Geddes, C. G. Geddes, J. W. Gordon, C. G. Hobson, D. Kinsela, T. Kershaw, D.L. Macdougall, H. S. Macdougall, G. C. Macdougall, R. Moat, John Moat, W. R. Oswald, W. Rhind, H. C. Scott, G. W. Simpson. D. R. Stodart, H. S. Strathy, E. A. Prentice, T. Wilson, J. T. Vanneck, J. Nichols, A. A. McCulloch, W. J. Fenwick, J. Law, J. F. Nott, A. S. Barnston, Wm. Sache.

MILITIA.

MILITIA OFFICERS.

Military District No. 5, Lt-Col. John Fletcher, C.M.G., deputy Adjt.-General ; Lt-col. Thos. Bacon, brigade Major 1st Brigade Division, and Lt.-Col Hon. M. Aylmer, Brigade major 2nd B. Division, Que. ; Major Theo. Amyrauld, Paymaster. Military District No. 6, Lt-col. A.C. de Lotbinière Harwood, D.A.G. ; Lt-col. G. d'Odet d'Orsonnens, brigade major 4th Brigade Division, Que. ; Major Wm. Brehaut, Paymaster. Major Pope, Provincial Storekeeper.

SIXTH FUSILEERS RIFLE ASSOCIATION

Officers for 1877.—Lieut.-Col. Martin, president ; Lieut.-Col. Theo. Lyman, 1st vice-president ; Major Gardner, 2nd vice-president, Captain Blaiklock, treasurer ; Major Sinton, secretary, Private Faulkner, financial secretary.

Committee.—Pay-sergeant Wilson, Color-sergeant Thorne, Sergeant Beattie, Sergeant Anthony, Privates Ross and Sargent.

Representatives to Provincial Rifle Association.—Majors Gardner and Sinton.

MUSICAL.

ACADEMY OF MUSIC COMPANY.

Victoria st.

Sir Hugh Allan, president; G. W. Stephens, vice-president; James Dougall, secretary-treasurer.

Directors.—Harrison Stephens, Andrew Allan, Sheldon S. Stephens.

GERMAN SINGING SOCIETY, EINTRACHT.

S. G. Strohmayr, president; E. Volket, vice-president; Charles H. Russ, secretary, J. Busch, treasurer; G. Brandt, musical director. Club room, Nordheimer's Hall, 207 St James st. Meets every Monday evening at 8 o'clock.

NEWSPAPERS & PERIODICALS.

Bulletin de l'Union Allet, monthly, twelve pages; annual subscription $1; L'Union Allet, editor and publisher; J. A. Plinguet, printer, 39 St. Jean Baptiste st.

Canada Medical and Surgical Journal, monthly, annual subscription $3; G. E. Fenwick, M.D., editor; T. & R. White, printers, cor Craig and St. François Xavier sts.

Canada Medical Record, monthly, annual subscription $2; Francis W. Campbell, M.D., editor and proprietor; Lovell Printing and Publishing Company, printers, 23 and 25 St. Nicholas st.

Canadian and Patent Office Record and Mechanics Magazine, semi-official, monthly, illustrated, annual subscription $2; The Burland-Desbarats Lithographic Company, proprietors and publishers, 5 and 7 Bleury st.

Canadian Antiquarian and Numismatic Journal, quarterly, annual subscription $1.50; published by the Numismatic and Antiquarian Society; Daniel Rose, printer, 210 St. James st.

Canadian Illustrated News, weekly, annual subscription $4, in advance, $4.50, if not in advance; The Burland-Desbarats Lithographic Company, proprietors and publishers, 5 and 7 Bleury st.

Canadian Naturalist, quarterly, subscription $3, in advance; Dawson Bros., publishers, 159 St. James st.

French Canadian Missionary Record, annually, J. C. Becket, printer, 660 Craig st.

Gazette (The), annual subscription to daily $6; to weekly $1, in advance; T. & R. White, proprietors and printers, cor Craig and St. François Xavier sts.

Journal of Commerce, weekly, annual subscription $2, in advance; M. S. Foley & Co., publishers and proprietors, 102 St. François Xavier st; Lovell Printing and Publishing Co., printers, 23 and 25 St. Nicholas st.

La Culture, monthly, annual subscription $1; Telesphore Bran, editor and proprietor, 447 Lagauchetière st

La Minerve, annual subscription to daily $8, if paid in advance $6 per annum; to tri-weekly $5, if paid in advance $4; to weekly $1; Duvernay Frères & Dansereau, proprietors and printers, 212 and 214 Notre Dame st. cor St. Gabriel st.

La Revue Canadienne, monthly, annual s scription $3; published by Canada Prin Co., 222 Notre Dame st.

La Semaine Agricole, edition of La Mine weekly, annual subscription $1; Duver Frères & Dansereau, proprietors and print 212 and 214 Notre Dame st. cor St Gab st.

L'Aurore, weekly, annual subscription mail delivery, $1.50; John Dougall & S proprietors, 33, 35 and 37 St. Bonaventure

Le Canada Musical, Musical, Artistical Literary Review, published monthly, ann subscription $1; A. J. Boucher, editor proprietor, 252 Notre Dame st.; J. B. Lapla printer, 30 St Gabriel st.

Le Foyer Canadien, weekly, annual subscr tion $2.50; Canada Printing Co., printers publishers, 222 Notre Dame st.

Le Franc Parleur, bi-weekly, annual s scription $3; Adolphe Ouimet, editor proprietor, 22 St. Gabriel st.

Le Journal d'Agriculture, organe officiel Conseil d'Agriculture de la Province de Q bec, monthly, annual subscription $1; cir lation, 14,000; George E. Desbarats, p lisher, Old Post Office building, St Franç Xavier st.

Le National, annual subscription to daily by mail $6; to weekly $2; J. N. Bienve editor; Laframboise & Co., proprietors, 73 James st.

Le Nouveau Monde, annual subscription daily $7, in advance $6.00 per annum; tri-weekly $5, in advance $4; to wee $2; Alphonse Desjardins, M.P., chief edit Canada Printing Co., printers, 222 No Dame st.

L'Opinion Publique, (French,) illustrated, we ly, annual subscription $3; the Burland-D barats Lithographic Company, proprieto edited by a Board of French gentlemen, 5 a 7 Bleury st.

Lovell's Classified Business Directory, publish annually, in July, subscription $1; Lov Printing and Publishing Co., proprietors a printers, 23 and 25 St. Nicholas st.

Lovell's Montreal Directory, published annual in June, subscription $2.50; Lovell Pri ing and Publishing Company, proprietors a printers, 23 and 25 St. Nicholas st.

Lower Canada Jurist, monthly, annual subscr tion $4; Lovell Printing and Publishi Company, proprietors and printers, 23 and St. Nicholas st.

L'Union Médicale, monthly, annual subscripti $3; P. E. Lachapelle, M.D., editor; Cana Printing Co., printers, 222 Notre Dame st.

Montreal Daily Commercial Reporter (The), Bourret & Co., publishers, office 564 Craig.

Montreal Herald, annual subscription to da $6, payable in advance; weekly $1; J Stewart, managing director; the Montre Herald Printing and Publishing Co., propri tors and printers, 155 and 157 St. James st.

Montreal Witness, annual subscription to da in city $4, in country $3, postpaid; week $1.10 postpaid; weekly to ministers, 85 cen postpaid; John Dougall & Son, proprieto and printers, 33, 35 and 37 St. Bonaventure

Dominion Monthly, annual subscription 1.50; John Dougall & Son, proprietors and printers, 33, 35 and 37 St. Bonaventure st.

thern Messenger, fortnightly, annual subscription 30c. per copy; 10 copies for $2 50, postpaid; 25 copies, $6, postpaid; 100 copies $22, postpaid; John Dougall & Son, proprietors and printers, 33, 35 and 37 St. Bonaventure st.

e Branch, published monthly, by the Rev. John Gordon, B.D., in the interests of the Olivet Baptist Church. Office 364 Notre Dame st.

byterian Record, monthly, annual subscription 60 cts.; in parcels to one address, 25 cts. copy; issued by authority of the General Assembly of the Presbyterian Church in Canada; Jas. Croil, editor; A. A. Stevenson, printer; office 210 St. James st. Circulation 5,000.

lic Health Magazine, published monthly, subscription $2 per annum; G. A. Baynes, M.D., editor; 1353 St. Catherine st. P. O. Drawer 25; John Dougall & Son, printers.

ional Christian, published monthly by the Liberal Christian Union, annual subscription cts.; P. O. Box 1720; Lovell Printing and Publishing Co., printers, 23 and 25 St. Nicholas st.

Star, annual subscription to daily $3; weekly $1.25, payable in advance; Graham Co., proprietors and printers; 624 and 626 Craig st. and 131 Fortification lane.

Witness, weekly, annual subscription 2.50 in the city, in country $2, in advance; Capt. M. W. Kirwan, editor, proprietor, printer and publisher, 662½ Craig st.

Insurance Advocate, monthly, annual subscription $1.50; T. & R. White, printers, cor Craig and St. François Xavier sts.

RAILWAYS.

T PASSENGER RAILWAY COMPANY.

Office 566 Craig.

John Crawford, president; R. J. Reekie, vice-president; Gilbert Scott, Dr. W. H. Hingston E. L. Beaufort, directors; John G. R. Driss, secretary-treasurer; T. H. Robillard, superintendent; George Richmond, receiving clerk; John McDonald, auditor.

AND TRUNK RAILWAY COMPANY.

General Offices, Montreal.

London Offices, 21 Old Broad street, E.C.

Directors in London.—Captain Tyler, president; Kirkman D. Hodgson, M.P. G. Hodgkinson, Robert Gillespie, Wm. Newmarch, Sir Ramsden, John Swift and Robert Young.

Director in Canada.—Hon. James Ferrier.

General Manager.—Joseph Hickson.

Traffic Manager.—L. J. Seargeant.

Albert Wallis, locomotive superintendent; Hannaford, chief engineer; T. B. Hawson, Editor; W. J. Spicer, superintendant; P. S. Benson, general freight agent; W. Wainwright, general passenger agent; John Taylor, general storekeeper; H. K. Ritchie, stationery C. Drinkwater, general manager's assist-

General offices Jacques Cartier sq.; city ticket offices, 143 St James street and Bonaventure Station. City freight offices, Chaboillez sq.

LACHINE AND CAUGHNAWAGA DIVISION.

Montreal to Lachine, connecting with all the steamers on St. Lawrence and Ottawa rivers and ferry to Caughnawaga (opposite Lachine) to Province Line and Plattsburg, connecting at the latter place with Lake Champlain steamers for Boston, New York, &c. &c.

LAKE CHAMPLAIN STEAMERS AND RENSSELAER AND SARATOGA RAILROAD.

For New York, Boston, Worcester, Saratoga, Troy, Shenectady, Albany, and all intermediate places by Grand Trunk Railroad from Bonaventure street station.

CENTRAL VERMONT, RUTLAND AND BURLINGTON AND CONNECTICUT R. R.

Ticket and Freight office, 136 St. James st.

Direct and reliable route between Montreal and Boston, New York, and all intermediate places. Company's office, 136 St. James street, opposite St. Lawrence hall. F. Picard, ticket agent; G. Phippen, freight agent.

SOCIETIES AND INSTITUTIONS.

AGRICULTURAL AND HORTICULTURAL.

COUNTY OF HOCHELAGA AGRICULTURAL SOCIETY.

Officers for 1877:—William Evans, president; Jacques Léonard, vice-president; Hugh Brodie, secretary-treasurer.

Directors.—Thomas Irving, hon. E. Prudhomme, Patrick Lynch, jun., David Scott, A. C. Truteau, Paul Desmarchais, Bonaventure Lacombe.

COUNCIL OF AGRICULTURE OF THE PROVINCE OF QUEBEC.

Office 63 St. Gabriel st.

J. M. Browning, president; L. H. Massue, vice-president; Georges Leclere, secretary-treasurer; hon. J. N. E. Faribault, l'Assomption; hon. J. O. Beaubien, Montmagny; hon. C. de Boucherville; hon. M. H. Cochrane, Compton; hon. D. E. Price, Quebec; hon. J. J. Ross, Ste Anne de la Pérade; Messrs. L. Beaubien, M.P.P., Montreal; B. Benoit, M.P., St. Hubert; S. N. Blackwood, Shefford; A. Casavant, St. Dominique; E. J. DeBlois, Quebec; J. Gaudet, M.P.P., Gentilly; F. Wood Gray, Quebec; L. Levesque, M.P.P., d'Aillebout; A. Marsan, l'Assomption; rev. F. Pilote, Ste. Anne de la Pocatière; rev. S. Tassé, Ste. Thérèse; L. Landry, St. Pierre Montmagny.

MONTREAL AGRICULTURAL AND HORTICULTURAL SOCIETY, DISTRICT OF VICTORIA.

J. D. Gibb, president; Wm. Evans, vice-president; Henry S. Evans, secretary-treasurer; G. Cheney, J. G. Papineau, R. Spriggings, T. Irving, J. Doyle, T. McPherson and J. Dickson, directors.

ASILE DE LA PROVIDENCE.

St. Catherine st. cor Labelle.

Founded 1843.

This institution is under the direction of the Sisters of Charity of the Providence Asylum; it receives aged and infirm women, orphans, &c.

The Most Reverend Ignatius Bourget, Bishop of Montreal and Archbishop of Marianopolis, founder; Rev. L. J. Monjeau, canon, superior; Rev. F. X. Sauriol, chaplain.

Sister Caron, general superioress; sister Philomène, sister Marie Godfroi, sister Marie du St. Esprit and sister Marie des Sept Douleurs, general assistants.

It contains 51 nuns and 68 novices and postulants; 89 aged and infirm persons. Over 18,760 visits are made annually to the sick and poor in the city; 1,240 are nursed, (*vieilles*); and meals given at the nunnery, 15,340.

Dispensary of the Sisters of La Providence.—Founded 1863. Sister Marie Joséphine, directress. 24,989 prescriptions have been given to the poor, gratis, during the year at the Providence, and over 1,889 visits of the Doctors to the sick poor at their domiciles.

The following institutions are also under the direction of the Sisters of Providence:—

Externat St. Jacques.—St. Denis st. Founded 1827. Contains 5 nuns and 450 pupils.

Hospice St. Alexis.—St. Denis st. Founded 1853. Sister Marie Hedwidge, directress. Contains 6 nuns and 105 orphans.

Hospice St. Joseph de la Providence.—Mignonne st. Founded 1843. For infirm and sick priests.

Institution des Sourdes Muettes.—Côte à Baron, St. Denis st. Founded 1851. For the reception and instruction of deaf and dumb girls. Contains 16 nuns and 167 pupils. Sister Ildephonse, first directress; rev. F. X. Trépanier, chaplain.

St. Vincent de Paul Infant School.—Visitation st. Founded 1855. Contains 11 nuns and 687 pupils. Sister Thomas, first directress. Visits to the sick, 1639. Meals given, 5200.

Providence St. Joseph.—Coteau St. Louis. Founded 1868. Contains 6 nuns and 200 pupils. Sister La Présentation, directress. Over 8560 visits are made annually to the sick and poor.

Sacred Heart Infant School.—Fullum street. Founded 1868. Contains 6 nuns and 190 pupils. Sister Canisius, first directress. Meals given, 550; visits to the poor, sick, and prisoners, 2500.

ASSOCIATION DE BIENVEILLANCE DES BOUCHERS.

Jos. Lavictoire, president; J. Bte. Villeneuve, 1st vice-president; Jacob Keller, 2nd vice-president; Jos. Girard, secretary; Cléophas Galaise, treasurer; L. Deslauriers, collecting treasurer; Damase Provençal and Chas. Girard, assistant collecting treasurers.

ASSOCIATION DES DAMES DE CHARITE DE L'ASILE DE LA PROVIDENCE.

Founded 1844.

Under the direction of the Sisters of Charity of La Providence. Mrs. Levesque, president; Mrs. Laberge, treasurer; Mrs. F. X. Brazeau, secretary.

Meets first Monday of every month at tw e'clock p.m.

ASSOCIATION DES ENFANTS DE MARI COUVENT DE LA CONGREGATION.

Founded 1852.

Under the direction of the Sisters of the Co gregation of Our Lady.

Rev. M. Martineau, director; sister Ste. Ali directress; Miss Drummond, president; Mi Morrough, vice-president; Miss Perreault, se retary; Miss Gravel, treasurer.

Meets every Tuesday at 2 p. m., for sewi work, and every first Saturday of the month 8 a. m., for religious instruction.

ASSOCIATION DES ENFANTS DE MARI EXTERNAT DES DAMES DU SACRE-CŒU

Under the direction of the Ladies of t Sacred Heart, 1166 St. Catherine st. Found in Paris, 25th March, 1819. Established Canada in 1842.

Rev. T. Beaudevin, S.J., director; Mad. Alsc ner, réligieuse du Sacré-Cœur, directress; Ma C. Lacroix, president; Mad. J. Leclaire, vic president; Miss M. L. Lamère and Miss Hudon, secretaries; Mad. H. Merrill, treasure

Meets every 2nd and 3rd Monday of eve month at 2 p. m., for sewing work and religio instruction, and first Friday of every month f Mass.

CHURCH HOME IN CONNECTION WITH TH EPISCOPAL CHURCHES IN THE CITY.

34 Aylmer st.

The Most Revd. Ashton Oxenden, D.D LL.D., Lord Bishop of Montreal and Metrop litan, president; Mrs. Oxenden, 1st directres Mrs. T. B. Anderson, 2nd directress; Mrs. Ma donnell, 3rd directress; Miss Shepherd, se retary; Miss H. Crawford, treasurer.

Board of Management.—Mrs. Stanley G. Bag Mrs. Beresford, Mrs. Crathern, Mrs. Gedd Mrs. Aspinwall Howe, Mrs. W. B. Simpson, M Sanborn, Mrs. Tylee, Mrs. Dyde, Mrs. Parry, M Joseph Walker, Mrs. Henry McKay, Miss Blac wood, Miss Moffat, Miss Ramsay, Miss C. Gil Miss Holmes, and all the ladies of the c clergy.

Advising Committee.—Rev. Dr. Wright, r J. Empson, B.A., I. J. Gibb, W. B. Simpson, Sanborn; Dr. George Ross, honorary physicia Edward Carter, Q.C., honorary counsel.

Matron.—Mrs. Gardham, to whom appli tions may be made at the Home.

COUVENT DE MISERICORDE.

Dorchester st. Founded in 1848.

Sister Ste. Thérèse de Jésus, superioress g eral; sister Ste. Ann, assistant; 57 nuns, novices and postulants, 400 penitents receiv during the year 1875, 30 consecrated, 40 M delenes. Rev. L. H. Paré, chaplain, resider 253 Lagauchetière st.

ASILE STE. DARIE, JAIL FOR FEMAL OF ST. VINCENT DE PAUL.

174 Fullum st.

For girls and women leaving jail; si Marie de St. Hélène, superioress; 24 nuns, [illegible] and 97 prisoners. Dr. Mount and [illegible]en, physicians; J. L. Lauzon, chaplai

of every month at tw

NFANTS DE MARI GREGATION.

d 1852.

f the Sisters of the Co

rector; sister Ste. Ali mond, president; Mi at; Miss Perreault, se asurer.

at 2 p. m., for sewi turday of the month truction.

NFANTS DE MARI MES DU SACRE-CŒU

of the Ladies of t Catherine st. Found 1819. Established

J., director; Mad. Alsc -Cœur, directress; Ma Mad. J. Leclaire, vic . Lamère and Miss d. H. Merrill, treasure d 3rd Monday of eve wing work and religio riday of every month

ONNECTION WITH TH HES IN THE CITY.

lmer st.

shton Oxenden, D.D Montreal and Metrop Oxenden, 1st directres nd directress; Mrs. Ma s; Miss Shepherd, se ord, treasurer.

.—Mrs. Stanley G. Bag Crathern, Mrs. Gedd Mrs. W. B. Simpson, M rs. Dyde, Mrs. Parry, M enry McKay, Miss Blac s Ramsay, Miss C. Gil the ladies of the c

—Rev. Dr. Wright, r Gibb, W. B. Simpson, oss, honorary physicia honorary counsel. ham, to whom appli he Home.

ICORDE.

Founded in 1848.

e Jésus, superioress g assistant; 57 nuns, 400 penitents receiv 30 consecrated, 40 M Paré, chaplain, reside

JAIL FOR FEMAL PAUL.

llum st.

en leaving jail; si uperioress; 24 nuns, ers. Dr. Mount and J. L. Lauzon, chaplai

F AND DUMB INSTITUTION, MILE END.

ounded 1848, for the instruction of the deaf dumb boys, under the direction of the clerks lar of St. Viator. The pupils are taught to k and to read on the lips, with the help of s.

ev. Alfred Bélanger, director; A. Charest, Turcotte, J. M. Young, J. Coutu, A. Groc, Magnan, R. Masse Ad. Thomas and Th. hes. It contains 8 classes, French and lish.

ADIAN TELEGRAPHERS' MUTUAL IN-RANCE ASSOCIATION.

harles Bourne, treasurer and auditor Mon- l Telegraph Co., Hugh Neilson, superin- dent Western District, D. T. Co., Toronto, -president; B. J. Hickey, train despatcher, T.R., Montreal, secretary; J. S. McConnell, asurer's department, M. T. Co., Montreal, asurer.

Executive Committee.—James Stephenson, su- ntendent G.T.R., Montreal; C. R. Hosmer, erintendent Eastern District, D. T. Co.; gus Grant, Montreal Telegraph Co.; J. S. kenzie, chief operator, Head office, M. T. ; John Egan, train despatcher, G.T.R.

GLISH WORKING MEN'S BENEFIT SO-ETY.

Officers for the year 1876.—John Curtis Clark, sident; John Wingham, 1st vice-president; n. D. Sharpe, 2nd vice-president; Samuel ey, treasurer; Edward Leach, secretary; s. Godfrey, assistant-secretary; rev. Dean nd, rev. Canon Baldwin, rev. Samuel Belcher, v. Alf. J. Bray, chaplains; Dr. J. T. S. Webb, D., physician; J. J. Day, Q.C., honorary soli- or; J. H. Isaacson, honorary notary. *Stewards.* J. E. Moisey, Point St. Charles; Ben. Norris, Ann's ward; Thos. Pocock, St. Antoine rd; Geo. Hobson, Centre ward; Ben. Thyer, Louis ward; Pat. Stewart, St. Lawrence rd; Wm. Stevens, St. Mary's ward; Chs. dfrey, St. James ward. *Auditors.*—William rner, Wm. D. Sharpe, Thos. Shepherd.

MALE HOME.

620 Seigneurs st.

T. M. Taylor, president; Norman Trenholme, C.L., secretary; Messrs. John McLennan, arles Alexander, and T. J. Claxton, com- ttee.

Consulting Physicians.—John Reddy, M.D., d E. H. Trenholme, M.D.

Attending Physicians.—Drs. Reed, Nelson, Holway, and Edwards.

Matron.—Mrs. J. S. Gowan.

REMEN'S BENEVOLENT ASSOCIATION.

J. McCulloch, assistant chief engineer, pre- ent; W. O. McRobie, vice-president; J. Beck- ham, secretary; E. Jackson, assistant secre- y, W. Patton, chief engineer, treasurer; W. Hall, hon. member, and J. Nowlan, auditors.

Visiting Committee.—John Naud, assistant f; John J. Cairns, W. McRobie, F. Haines, Beaulieu, W. Mann, E. Jackson, A. Godin, Beckingham.

ASER INSTITUTE.

Governors.—Hon. J. J. C. Abbott, president; Judge Torrance, Peter Redpath, Thomas Workman, M.P., Alex. Molson; J. H. Menzies, sec.-treas. Office Mechanics bank.

REFORMATORY SCHOOL.

487 Mignonne st.

Under the direction of the Brothers of Charity of St. Vincent de Paul. Very rev. Ed. Moreau, director; rev. Brother Eusèbe, superior; Bro. Stanislas, Bro. Joseph, and Bro. Antoine, assistants; rev. T. A. Thérien, chaplain; Dr. Edmond Mount, physician; Professor brothers, 44.

HOSPITAL GENERAL OR GREY NUNNERY.

Guy st. cor Dorchester st. Founded 1747.

Under the direction of the Sisters of Charity of Grey Nuns. Rev. H. Moreau, V.G., superior; rev. J. Arraud, director; sister Marie Elizabeth Dupuis, superioress general; sister Charlebois, assistant general.

This establishment is for the reception of aged and infirm men and women, orphans and foundlings. It contains 248 nuns, of which number 168 are on mission, 48 novices and postulants, and 594 inmates.

The following institutions are also under the direction of the Sisters of Charity:

St. Joseph's Asylum.—Cemetery st. Founded 3rd January, 1854.

For orphan girls. 181 inmates. Sister E. Frigon, superioress; Dr. Peltier, physician. 5000 visits are made annually to the sick and poor in the city.

Dispensary of the Grey Nunnery.—Over 5000 prescriptions given to the poor, gratis, during the year.

St. Patrick's Asylum.—Near St. Patrick's Church. Founded 1849.

For Irish orphan boys and girls and aged persons. 230 inmates.

St. Bridget's Asylum.—Founded 1860. For the reception of aged and infirm men and women, servant girls out of situation, and a night refuge. 120 inmates. The number who receive lodging, about 11,532. Sister J. Painchaud, superioress.

St. Joseph's Infant School.—St. Bonaventure st. Founded 1858. Over 425 pupils.

Nazareth Infant School and Institution for Blind Children and Clinical Dispensary.—Every day from 2 to 4 p.m. St. Catherine st. Founded 1861. Over 450 pupils. Blind children, 50. Sister Robin, superioress.

Bethlehem Asylum.—St. Antoine st. Founded 1868. 200 pupils. Sister Brault, superioress.

HOTEL DIEU ST. JOSEPH DE VILLE MARIE.

Upper St. Urbain st. Founded 1642.

Under the direction of the Religieuses Hospitalières de St. Joseph. Very rev. Bishop Fabre, superior; rev. D. Tambareau, director; rev. P. Marsolais, chaplain; J. G. Guimond, agent; sister Justine Bonneau, superioress; the professors of the French School of Medicine; nuns professors 75, 14 novices, 14 old men, 15 old women, 220 patients, 54 orphan boys, 39 orphan girls, 2990 sick persons were admitted into the hospital during the year, of whom 135 died.

INDUSTRIAL ROOMS.

547 Dorchester st.

Mrs. John Redpath, president; Mrs. Canon Baldwin, vice-president; Mrs. Forsyth, lady superintendent; Miss Rintoul, treasurer; Miss Dinning, secretary.

INSTITUT MEDICAL DE MONTREAL.

Officers. — Séverin Lachapelle, president; Avila Demers, B.M.V., 1st vice-president; Prime Allard, 2nd vice-president; Azaire Brodeur, recording secretary; Jos. S. Toupin, assistant recording secretary; Eugène Guillemot, corresponding secretary; Zoël Contois, assistant corresponding secretary; Emile A. Paquette, secretary-treasurer; Honoré Beaudoin, librarian; Arthur Thérien, assistant librarian.

Committee of Management. — Hermenégilde Jeannotte, Marcel Ethier.

IRISH PROTESTANT BENEVOLENT SOCIETY.

W. J. McMaster, president; Robert Irwin, 1st vice-president; George A. Holland, 2nd vice-president; D. R. McCord, 3rd vice-president; J. H. Mooney, treasurer; William G. Wilson, recording secretary; James Carmichael, jun., assistant secretary; Henry Dunne, corresponding secretary.

Council.—M. H. Gault, C. Healy, A. Mackay, A. McNally, George Forbes, Alex. Bryson, J. C. Sinton, James McMillan, James Guest, Richard McKeown, A. A. Murphy, John Barry, Richard Thomas, J. Percy Black, W. Euard.

Finance Committee.—M. H. Gault, chairman; John Barry, J. C. Sinton, George A. Holland, J. H. Mooney, D. R. McCord,

Charitable Committee.—Robt. Irwin, chairman; Jas. McMillan, A. McNally, George Forbes, Richard McKeown, A. A. Murphy.

Emigration Committee—Alex. Bryson, chairman; C. Healy, A. Mackay, James Guest, J. P. Black, W. Euard, Richard Thomas.

IRISH CATHOLIC BENEFIT SOCIETY.

Michael Harrington, president; John Power, 1st vice-president; Arthur Jones, 2nd vice-president; J. McCann, secretary; L. Power, treasurer; S. D. Trapps, collecting treasurer; Edward Cummings, assistant collecting treasurer; John Dwyer, grand marshal; J. Lovitt and Michael Wickstead, assistant marshals.

LAW SOCIETY OF MONTREAL.

Composed of advocates, law students and intending students.

Officers for 1877-78.—Charles J. Doherty, B.C.L., advocate, president; Archibald McGoun, jun., B.A., secretary-treasurer.

Council.—J. N. Greenshields, B.C.L., advocate; R. D. McGibbon, B.A.; P. B. Mignault, B.A.

LAY ASSOCIATION OF THE CHURCH OF ST. JOHN THE EVANGELIST.

308 St Urbain st.

C. G. Geddes, president; Maitland Newman, vice-president; R. F. G. Meredithtreasurer Frank Pretty, secretary.

Committee.—John F. Haskell, P. W. St. George and C. E. Reiffensten. Reading room open from 9 a.m. to 10 p.m.

REFUGE DE LA PASSION.

493 Lagauchetière st. Founded 1850.

For orphan girls, and servants out of place. Mdlle. Vincent, superioress.

During the year 1876—1279, 1877—1311 servant girls were received, and places obtained for them.

MONASTERY OF THE GOOD SHEPHERD.

Sherbrooke st. n St. Constant. Founded 184

Under the direction and charge of the Sisters of Charity of the Good Shepherd, Mr. LeChanoine G. LeMarche, superior; rev. J. A. Martineau, chaplain; sister M. de St. Alphonse, superioress; T. A. Laramée, M.D., physician; 7 religieuses, 10 novices, 7 postulants, 6 out-door sisters, 80 penitents, 48 madeleines, 6 orphans, 75 children in the industrial schools, 48 in the reformatory school.

MONTREAL GENERAL HOSPITAL.

Corner Dorchester and St. Dominique sts.

Peter Redpath, president; Chas. Alexander, vice-president; Andrew Robertson, treasurer; R. P. Howard, M.D, secretary.

Committee of Management.—C. J. Brydges, A. F. Gault, J. Plimsoll, O. S. Wood, James Rose, Wm. Lunn, T. M. Bryson, John Sterling, John Rankin, Wm. Clendinneng, and the president, vice-president and treasurer *ex-officio.*

Consulting Physicians.—Geo. W. Campbell, A.M., M.D., R. Craik, M.D., W. E. Scott, M.D., R. P. Howard, M.D., Duncan Maccallum, M.D.

Attending Physicians.—J. Reddy, M.D., rev. W. Wright, M.D., G. E. Fenwick, M.D., J. M. Drake, M.D., Geo. Ross, A.M., M.D., R. T. Godfrey, M.D., T. G. Roddick, M.D., G. Wilkins, M.D.

Out-door Physicians.—G. P. Girdwood, M.D., G. W. Major, M.D., T. Simpson, M.D., W. A. Molson, M.D.

Resident officers.—J. D. Cline, M.D., house surgeon; W. H. Burland, M.D., assistant house surgeon; James Bell, M.D., house apothecary; Edward Russell, house steward; Miss Machin, lady superintendent.

MONTREAL DISPENSARY.

Wm. Workman, president; A. W. Ogilvie and major H. Mills, vice-presidents; C. O. Perrault, treasurer; R. A. Kennedy, M.D., secretary; Michael Rielly, guardian.

Consulting Physicians.—Drs. Fenwick, Howard, Peltier, Hingston, Leprohon, Craik, F. W. Campbell, G. P. Girdwood, Wilkins, Gardner and Trenholme.

Attending Physicians.—Drs. Thompson, Kennedy, Bell, Slack, Alloway, Nelson, McConnell and Reed.

Committee of Management.—J. Y. Gilmour, H. Mulholland, Robert Moat, George R. Prowse, Drs. Leprohon, W. Macdonald, Trenholme, Gardner, Thompson, F. W. Campbell and Wilkins and the officers.

MONTREAL WORKINGMEN'S MUTUAL BENEFIT AND WIDOWS AND ORPHANS PROVIDENT SOCIETY.

Founded A.D. 1867.

James Wright, president; Henry S. Cooper, 1st vice-president; W. T. Bostock, 2nd vice-president; Warden King, treasurer; James H

Vincent, secretary; Wm. Stenhouse, financial secretary; Jas. Atchison, assistant financial secretary; John Bell, M.A., M.D., physician, residence 1 Beaver Hall terrace.

Stewards.—John Brown, 101 Ottawa st., St. Ann's ward, [east]; John Jones, 58 Dalhousie st., St. Ann's ward, [west]; John Hyslop, 341 Bonaventure st., St. Antoine ward; John Chesnut, 12 Anderson st., St. Lawrence ward; William T. Bostock, 19 Labelle st., St. James ward; H. McGowan, 12 St. Justin st., St. Louis ward; M. Palmer, 371 St. Catherine st., St. Mary's ward; John Watson, 81 Water st., St. Mary's ward; Ed. McConnell, 21 Montcalm st., centre ward; Thomas Gardner, St. Paul's church, west ward; William Drysdale, The Kennels, east ward.

Solicitor.—Ed. Carter, Q.C.

Auditors.—Alex. McGibbon, Jonathan Findlay, John Chesnut.

Trustees.—A. W. Ogilvie, M.P.P., J. W. Thompson, Gilbert Scott, Esq.

Regular meetings are held every second Monday evening in each month, in the Long Room, Mechanics' Institute, 204 St. James st.

All communications should be addressed to James H. Vincent, 452 Seigneurs st.

MONTREAL LADIES' BENEVOLENT SOCIETY.

31 Berthelet st.

Office Bearers.—Mrs. Vanneck, 1st directress; Mrs. Wheeler, 2nd directress; Mrs. Bessey, secretary for children; Mrs. F. Wolferstan Thomas, treasurer; Miss Evans, secretary to Society.

Acting Managers.—Mrs. Allan, Mrs. Aylwin, Mrs. H. W. Austin, Miss Badgley, Miss May Brown, Mrs. J. W. Buchanan, Mrs. Fisher, Mrs. Cramp, Mrs. Claxton, Mrs. M. E. David, Mrs. Darling, Miss Douglass, Miss J. S. Evans, Mrs. Fisher, Lady Galt, Mrs. A. F. Gault, Mrs. Geddes, Mrs. Gordon, Mrs. Howard, Mrs. H. Lyman, Mrs. Lang, Mrs. Lindsay, Miss McIntosh, Miss MacDonald, Mrs. H. McLennan, Mrs. May, Mrs. McDougall, Mrs. H. Mackenzie, Mrs. Molson, Mrs. Oxenden, Mrs. Patton, Mrs. Savage, Mrs. A. Savage, Mrs. P. Stevenson, Mrs. Sprague, Mrs. Trew, Mrs. Woodward, Mrs. J. Wood, Mrs. Wheeler.

Honorary Members.—Mrs. Bancroft, Mrs. Bagg, Mrs. J. P. Clark, Mrs. Dawson, Mrs. Ferrier, Mrs. E. Freer, Mrs. Fraser, Mrs. Holland, Mrs. Hutchins, Mrs. Kay, Mrs. John Leeming, Mrs. R. McKay, Mrs. D. L. MacDougall, Mrs. A. Molson, Mrs. Parker, Mrs. Rintoul, Mrs. Redpath, Miss Ray, Mrs. G. F. C. Smith, Mrs. Taylor, Mrs. H. Thomas, Mrs. Vennor, Mrs. Wright, Mrs. H. Winn.

Building and Advising Committees.—Mr. MacKenzie, Mr. H. Lyman, Mr. F. Wolferstan Thomas, Mr. A. Allan, Mr. Cramp, Mr. F. Mackenzie, Mr. Weaver, Mr. Joseph McKay, Mr. D. R. McCord.

PROTESTANT HOUSE OF INDUSTRY AND REFUGE.

547, 549 and 551 Dorchester st.

Office Bearers for 1877.—Wm. Workman, president; Charles Alexander, 1st vice-president; John G. Mackenzie, 2nd vice-president; Henry Lyman, treasurer; George Cruickshank, honorary secretary; T. Johnson Alloway, M.D., and J. B. McConnell, M.D., visiting physicians; Ritchie & Borlase, honorary solicitors; J. S. Hunter, honorary notary.

Board of Management.—Hon. James Ferrier, William Clendinneng, Theodore Lyman, George Cruickshank, Richard Holland, Major H. Mills, Alex. McGibbon, Joseph Tiffin, John Sinclair, James Coristine.

J. C. Becket for St. Andrew's Society; W. J. McMaster, for Irish Protestant Benevolent Society.

Term of office of above expires third Tuesday of April, 1880.

William Workman, J. G. Mackenzie, B. Hutchins, R. C. Jamieson, Chas. Alexander, John McLennan, E. E. Shelton, Alfred Savage, James Court, George W. Moss.

Term of office of above expires third Tuesday of April, 1878.

Henry Lyman, N. B. Corse, Robert Anderson, A. F. Gault, E. K. Greene, E. F. Ames, William Lunn, Joseph Mackay, O. S. Wood, James McDougall.

Term of office of above expires third Tuesday of April, 1879.

Poor Relief Committee.—Charles Alexander, chairman; John Sinclair, Richard Holland, N. B. Corse, G. Cruickshanks, Wm. Clendinneng, Theo. Lyman, J. M. Bryson, A. F. Gault, R. C. Jamieson, Jas. Corestine, E. E. Shelton, J. C. Becket, rep. St Andrew's Society; W. J. McMaster, rep. Irish Protestant Benevolent Society.

Finance Committee.—Wm. Workman, chairman; William Lunn, Henry Lyman, E. E. Shelton, George Cruickshanks, J. G. McKenzie, R. Holland.

Committee of Buildings on Bleury and Dorchester streets.—John Sinclair, Henry Lyman, Wm. Clendinneng, Alex. McGibbon.

Committee on Country House.—Charles Alexander, chairman; Wm. Clendinneng, Richard Holland, Theo. Lyman, John Sinclair, John McLennan, Alex. McGibbon, Major H. Mills, E. E. Shelton, with power to add to their number.

David McMillan, secretary and superintendent.

Mrs. McMillan, lady superintendent.

PROTESTANT INFANTS' HOME.

9 Notre Dame st. Founded 1870. Incorporated 1871.

Officers for the year beginning April 1st, 1875.—James Hutton, president; Mrs. Dr. Scott, 1st directress; Mrs. Pelton, 2nd directress; Mrs. James Hutton, 3rd directress; Mrs. Chas. Ault, treasurer; Mrs. C. S. Blackman, corresponding secretary; Mrs. B. T. Davis, recording secretary; Miss E. Clunie, matron; Mrs. A. Macfarlane, head nurse.

Lady Managers.—Mrs. H. W. Atwater, Mrs. C. S. Blackman, Mrs. T. D. Bigelow, Mrs. C. Brown, Mrs. P. Christie, Mrs. Rev. R. Campbell, Mrs. George Eadie, Mrs. Alfred Holmes, Mrs. Wm. H. Hutton, Mrs. L. H. Holton, Mrs. C. Judge, Mrs. James Linton, Mrs. W. B. Lindsay, Mrs. J. H. R. Molson, Mrs. Nathan Mercer, Mrs. C. J. Meeker, Mrs. Dr. Proudfoot, Mrs. G. B. Reeves, Mrs. Dr. Scott, Mrs. P. S. Stevenson, Mrs. George Shaw, Mrs. Dr. Wilkes, Mrs. C. S. Watson, Mrs. John F. Warner.

Honorary Members.—Mrs. Rev. J. Carmichael, Mrs. Rev. J. S. Stevenson, Mrs. Dean Bond, Mrs. Thomas Workman, Mrs. W. W. Robertson, Mrs. N. B. Corse, Mrs. F. W. Henshaw, Mrs. John Lovell.

Medical Board.—John Bell, M.D., Geo. Ross,

M.D., William Osler, M.D., William Gardiner, M.D.

Consulting Physicians.—Robert T. Godfrey, M.D., and W. E. Scott, M.D.

Board of Advisers.—O. S. Wood, Joseph Tiffin, H. A. Nelson, R. White, C. S. Blackman, Major Mills, C. S. Watson, James Crathern, S. H. Thompson, William Hutton.

Counsel.—W. W. Robertson.

ROMAN CATHOLIC ORPHAN ASYLUM.

1135 St. Catherine st. Founded 1832.

Mrs. T. Bouthillier, president; Mrs. John Ostell, vice-president; Mrs. Joseph Bourret, treasurer; Mrs. Maurice Laframboise, secretary; Mrs. Delphine Morin, Matron.

PROTESTANT INSTITUTION FOR DEAF MUTES.

(Incorporated A. D. 1869.)

Côte St. Antoine road, about 500 yards beyond the Sherbrooke street tollgate.

Chs. Alexander, president; Thos. Cramp, vice-president; F. Mackenzie, secretary-treasurer; W. E. Scott, M.D., physician.

Board of Governors.—C. Alexander, Gilbert Scott, A. M. Foster, Jos. MacKay, T. J. Claxton, Andrew Allan, D. Lorn MacDougall, Ths. Workman, Mrs. Theodore Hart, Peter Redpath, A. Buntin, H. McLellan, F. Mackenzie, J. G. Mackenzie, J. McLellan, Alfred Brown, Mrs. Gordon Mackenzie, Charles Gould, T. M. Thomson, Mrs. A. Allan, Mrs. E. K. Greene, T. Cramp, Miss H. Gordon, Ed. Mackay, F. W. Thomas.

Board of Managers.—The president, vice-president, secretary-treasurer, A. Allan, Wm. Lunn, A. M. Foster, P. Redpath, J. McLellan, T. J. Claxton, A. Buntin, G. Moffatt, T. Workman, John Torrance, J. A. Mathewson, T. M. Thomson, Mrs. P. Redpath, Mrs. A. Allan, Mrs. J. W. Lawson, Mrs. T. Hart, Mrs. Reekie, Mrs. Brydges, Mrs. J. Molson, Mrs. Cramp, Mrs. Baldwin, Mrs. Major, Mrs. H. Lyman, Mrs. H. A. Nelson, Mrs. J. H. R. Molson, Mrs. Fleet, Mrs. E. K. Greene, Mrs. Reddy, Mrs. Holland, Mrs. Dennie, Mrs. C. Alexander, Mrs. T. Workman, Mrs. Claxton, Mrs. H. McLennan, Mrs. J. D. Crawford, Mrs. W. B. Lindsay, Mrs. McMullen, Mrs. Neild, Mrs. J. Macdougall, Mrs. P. S. Stevenson.

Ths. Widd, principal; Mrs. Widd, matron; Miss C. Bulmer, assistant teacher; professor Duncan, teacher of drawing and painting.

Free board and tuition are given to poor deaf-mutes of Protestant parents in the Province of Quebec. Present number of pupils, 22. The school re-opens on the first Wednesday in September. The pupils are taught, in addition to a good English education, drawing and water color painting, printing and carpentry. All applications for admission of pupils should be addressed to the Principal at the Institution.

PROTESTANT ORPHAN ASYLUM.

1445 St. Catherine st., near Drummond st.

Mrs. E. S. Freer, 1st directress; Mrs. H. Lyman, 2nd directress; Miss E. Greenshields, treasurer; Miss Anne McCord, secretary; James Campbell, superintendent; Mrs. James Campbell, matron.

SOCIETE BIENVEILLANTE DE NOTRE DAME DE BONSECOURS.

Office 34 St. James st.

Founded 1853.—Incorporated 1855.

Canon E. Moreau, chaplain; Narcisse Valois, president; Alfred C. Truteau, vice-president; J. P. Marion, N.P., secretary-treasurer.

Board of Directors.—Joseph Leblanc, Cléophas Galaise, Jean Bte. Larue, Régis Charland, Joseph Audet and J. Bte. Sénécal.

Dr. A. Dagenais, physician.

SOCIETE MEDICALE DE MONTREAL.

Dr. A. T. Brosseau, president; A. Ricard, 1st vice-president; Ed. Desjardins, 2nd vice-president; A. Laramée, secretary-treasurer; G. O. Beaudry, assistant-secretary; Drs. A. Dagenais, J. W. Mount, A. B. Craig, A. Meunier, A. Lamarche, committee of management.

SOCIETY OF LADIES OF CHARITY OF ST. PATRICK'S CONGREGATION.

Mrs. Vallières de St. Réal, honorary president for life; Mrs. M. P. Ryan, president; Mrs. Campion, 1st vice-president; Mrs. Edward Murphy, 2nd vice-president; Mrs. Wm. Brennan, 3rd vice-president; Mrs. P. Ryan, 4th vice-president; Mrs. E. A. Donnelly, secretary; rev. P. Dowd, director; rev. W. Leclair, assistant director St. Patrick's asylum, *ex officio* treasurer of the Society. Meets every Wednesday at two o'clock.

SOCIETE ST. VINCENT DE PAUL.

Founded 1848.

Council.—R. Bellemare, president; Côme S. Cherrier, Q.C., vice-president; L. A. H. Latour, secretary; F. X. Lanthier, assistant secretary; J. B. Larue, treasurer; together with the presidents and vice-presidents of all the Conferences of the city. Meets second Monday of every month at 7½ p. m.

Conference St Jacques, 1848.—P. Hubert Morin, president; F. X. St. Charles, F. David and R. Charland, vice-presidents.

Conference Notre Dame, 1848.—Alexis Dubord, president; Joseph Leblanc and F. Villeneuve, vice-presidents.

Conference Ste Marie, 1848.—Cléophas Galaise, president; Joseph Lorange and J. B. Sénécal, vice-presidents.

Conference St Joseph, 1848.—Antoine Gougeon, president; François L. Déry, vice-president.

Conference St Laurent, 1850.—F. X. Montmarquet, president; M. T. Deguise and Ls. J. Lamontagne, vice-presidents.

Conference St Pierre, 1852.—Dominique Contant, president; L. Monastesse and Octave Filiatrault, vice presidents.

Conference St Antoine, 1853.—Joseph Versailles, president; E. Barsalou and Noël Larivière, vice-presidents.

Conference St Michel.—Louis Demers, president; Calixte Duprat and A. Sénécal, vice-presidents.

Conference St Henri, 1859.—Jules Beauchamp, president; Charles Letourneux, Edouard Lefebvre and Sévère Lachapelle, vice-presidents.

Conference St Jean Baptiste, 1863.—Edouard Girard, president; Louis Meunier and Joseph Pariseau, vice-presidents.

Conference Ste Brigitte, 1868.—Joseph Barette president; Théophile Geoffrion and E. F. Hénault, vice-presidents.

Conference de le Nativité, 1872.—J. D. Rolland, president.

Conference Ste Cunegonde, 1874.—François Payette, president; Alexis Piché, vice-president.

Conference du Sacre Cœur, 1874.—F. Moquin, president; F. X. Campeau and Louis Morin, vice-presidents.

The conferences meet every Sunday at one o'clock.

ST. ANDREW'S HOME.

484 and 486 Dorchester st.

Under the management of a committee named by the St. Andrew's Society, assisted by a committee of ladies. Ewen McLennan, president; Col. A. A. Stevenson, 1st vice-president; John T. Watson, 2nd vice-president; C. J. Baird, treasurer; Major Gardner, secretary; F. J. Logie, assistant secretary; Donald Campbell, superintendent.

Chaplains.—Rev. J. C. Baxter, rev. Gavin Lang.

Charitable Committee.—D. Morrison, F. J. Logie, A. N. Shewan, Thos. Robin, Andrew Wilson.

Committee of Accounts.—Hon. John Young, Sir A. T. Galt, A. McGibbon, Andrew Robertson, A. W. Ogilvie, M.P.P., David McKay.

Committee of Instalment.—James Wright, D. Cunningham.

Representative Governor to the Protestant House of Refuge.—J. C. Becket.

Ladies' Committee.—Lady Galt, Mrs. James Johnston, Mrs. D. McDonald, Mrs. J. C. Becket, Mrs. W. McFarlan, Mrs. David McKay, Mrs. rev. Gavin Lang, Mrs. rev. R. Campbell, Mrs. rev. J. Black, Mrs. J. Greenshields, Mrs. James Ferrier, Mrs. M. Ramsay, Mrs. James Dakers, Mrs. James Poet, Mrs. George Graham, Mrs. David Brown, Mrs. A. McGibbon, Mrs. James Davor, Mrs. Chs. Alexander, Mrs. R. Forsyth, Mrs. H. Munro, Mrs John Watson, Mrs. James Muir, Mrs. John Stirling, Mrs. A. Robertson, Mrs. A. Milloy, Mrs. John Foulds, Mrs. A. W. Ogilvie, Mrs. R. S. Oliver, Mrs. James Stewart, Mrs. James Riddell, Mrs. James Harte, Mrs. A. Shewan, Mrs. W. W. Ogilvie, Mrs. R. Dalgleish, Mrs. Robert Mackay, Mrs. John Ogilvie, Mrs. P. S. Ross, Mrs. A. B. Stewart, Mrs. W. Grant, Mrs. W. Angus, Mrs. Dr. Wanless, Mrs. Prof. Murray, Mrs. D. J. Craig, Mrs. C. P. Davidson, Mrs. William Reid, Mrs. Andrew Wilson, Mrs. John C. Watson, Mrs. C. J. Baird, Miss Baxter.

ST. GEORGE'S HOME.

139 St Antoine st.

W. D. Stroud, chairman of the charitable committee; George Gough, superintendent; Mrs. George Gough, matron.

HOSPICE DE NOTRE DAME DE LOURDES.

St. Catherine st.

Under the direction of Petites Filles de St. Joseph; 29 sisters; Miss Marie Jeanne Jendreau, superioress.

THE UNITED TEMPERANCE HOME, FOR THE CURE OF INEBRIATES, formerly the St. George's Church Temperance Home.

Lower Lachine road, about 3 miles from Montreal.

Patron.—His Lordship the Metropolitan.

Clerical Visitors.—The rev. James Carmichael, M.A., and the dean of Montreal.

Medical Advisers.—George W. Campbell, M.D.' dean of the Faculty of Medicine; R. P. Howard' M.D., William E. Scott, M.D., R. Craik, M.D.' Robert T. Godfrey, M.D., Francis W. Campbell' M.D.

Manager.—J. W. Brereton.

Secretary.—W. G. Beach. Address, 43 St. François Xavier st.

Treasurer.—J. C. Holden.

Executive Committee.—The very rev. W. B. Bond, LL.D., dean of Montreal, president; all Protestant ministers of Montreal, vice-presidents; Alderman H. A. Nelson, chairman; G. R. Prowse, J. M Duff, T. H. Schneider, R. Irwin, Thomas Crathern, J. C. Holden (*ex officio*), J. G. Savage, W. G. Beach (*ex officio*), N. O. Greene.

ST. JOSEPH YOUNG MEN'S SOCIETY.

141 St. Martin st.

Founded March 5th, 1875, for literature and amusement. Meets every Monday, Wednesday, Friday and Saturday.

G. N. Ducharme, president; O. Painchaud, vice-president and librarian; J. Alphonse Des-Rosiers, recording secretary; F. J. Tourangeau, assistant recording secretary; J. H. Morin, corresponding secretary; Chs. Sauvé, treasurer; F. Gilmour, collecting treasurer; F. Guay, assistant collecting treasurer; John Long, master of ceremonies. The above form the council.

ST. PATRICK'S BENEVOLENT SOCIETY.

William J. Rafferty, president; Owen Smyth, 1st vice-president; P. O'Donoghue, 2nd vice-president; John Ryan, treasurer; J. Carroll, secretary; A. Dogherty, collecting treasurer; M. Foley, assistant collecting treasurer; Thomas Clark, grand marshal; Peter Kavanagh and J. C. Doyle, assistant marshals.

Meets every Thursday at 8 p.m., cor. St. Alexander and Craig. Monthly meetings 1st Thursday in each month, same hour and place.

ST. ANN'S SOCIETY.

Founded 1858.

Rev. T. Hogan, director; Mrs. Peter Donovan, president; Mrs. Wm. Brennan, vice-president Mrs. John Bailey, secretary; Miss Slowey, treasurer.

Meets in St. Ann's Church fourth Sunday of every month at 4½ p.m.

THE HERVEY INSTITUTE.

(Formerly Home and School of Industry.)

Mountain st. near Dorchester st.

Founded 1847. Incorporated 1875.

Mrs. H. L. Routh, president; Mrs. Walklate, vice-president; Mrs. Alexander Holmes, treasurer; Mrs. F. A. Clark, secretary; Mrs. Tasker, assistant secretary.

Committee of Management.—Mrs. Bessey, Mrs.

Cornish, Mrs. Christie, Mrs. Drake, Mrs. Force, Mrs. Fraser, Mrs. Hall, Mrs. Lindsay, Mrs. Lamplough, Mrs. J. L. Morris, Mrs. Mooney, Mrs. McIver, Mrs. McDonald, Mrs. J. T. Molson, Mrs. John Ross, Mrs. Spicer, Mrs. Walklate, Mrs. J. C. Watson, Miss Baxter, Miss Dow, Miss Moodie, Miss Murray, Miss Snowdon.

Physician.—T. D. Reed, M.D.

Treasurer for Building Fund.—John Stirling,

Solicitor—John L. Morris.

Trustees.—A. H. Ogilvie, M.P.P., H. L. Routh, Alexander Holmes, Henry Lyman, Anthony Force.

UNION-ALLET.

Monseigneur Ignace Bourget, bishop of Montreal, archbishop of Marianopolis, in part inf., chief protector; Alf. Prendergast, Knight St. Grégoire, president; Em. Tassé, (Ottawa), vice-president; very rev. canon E. Moreau, D.D., chaplain; Ed. Hurtubise, treasurer; J. Monier, secretary; J. Forget, advocate, assistant secretary.

Councillors.—G. Drolet, Knight Pius IX, A. LaRocque, Knight Pius IX, N. Renaud, J. McGown, N. Hudon dit Beaulieu, L. Décarries, C. Caron, P. Hébert.

UNION OF PRAYERS AND GOOD WORKS.

To obtain a happy death and secure a funeral service, the corpse being present, in favor of the members, who depart this life without leaving their relations any means to pay the expenses thereof.

Founded on the 27th August, 1851, by the rev. E. Picard, priest, S.S., director of the association. Composed of 50,000 members.

Approved by His Holiness Pope Pius IX, on the 1st March, 1853.

Under the direction of rev. E. Picard, priest S.S.

Yearly contribution, 25 cents or 50 cents.

UNION ST. JACQUES.

Founded 1863.

George Pepin, president; Honoré Chagnon, 1st vice-president; Edouard Mercier, 2nd vice-president; Louis J. Tessier, secretary; Alphonse Lapierre, treasurer; Oswald Coursolle, collector; Hyacinthe Forget, marshal; rev. H. Lenoir, chaplain.

Meets every Thursday evening at 8 p.m. in the St James school, corner of St Catherine and St Denis sts.

UNITED PROTESTANT WORKING MEN'S BENEFIT SOCIETY.

Office Bearers for 1877-78.—William Johnston, president; John Doyle, 1st vice-president; Christopher Sonne, 2nd vice-president; John T. Finnie, A.M., M.D., physician; William Roberts, recording secretary; Samuel Gray, financial secretary; Richard Seale, treasurer. *Trustees.*—William Cowie, Thomas Sonne, Charles Boon, John A. Miller, John Perry. *Stewards.*—St Ann's ward, Point St. Charles, south side of Canal, Joshua Ward, 95 Congregation st.; Forfar street section, Charles S. Williams, 97 Forfar st.; St. Ann's ward, west of Colborne st., James Gamble, 54 Prince st.; St. Ann's ward, east of Colborne st., Richard Perry, 573 Craig st.; St. Antoine ward, William Seale, 43 St Antoine st.; St. Lawrence ward, north of Dorchester, David Smith, 557 St. Lawrence st.; St. Lawrence ward, south of Dorchester, Louis Anderson, 72 St. Urbain st.; St. Louis ward, David Fisher, 36 Hypolite st.; St. Mary's ward, John Miller, 56 St. Ignace st.; St. James' ward, James Rodgers, jun., 450 St. Mary st.; East, Centre and West wards, Archibald Kyle, 17 St. Geneviève st.

Meets first Tuesday of every month in Union hall, Craig st.

Medical Officer.—John T. Finnie, M.D., No 561 Dorchester st., first door from Bleury st Office hours 8 to 10 a.m., 1 to 3 p.m., 6.30 and 8.30 p.m.

Financial Secretary.—Samuel Gray, 13 Dupre lane.

UNIVERSITY LYING-IN HOSPITAL.

93 St Urbain st.

Mrs. Dr. R. L. Macdonnell, first directress; Mrs Ostell, second directress; Mrs. M. McCulloch secretary; Mrs. James Rose, treasurer; Mrs Hannah, matron and midwife; D. McCallum M.D., professor midwifery, McGill College, physician and accoucheur; the Medical Faculty of McGill College, consulting physicians.

THE WOMAN'S HOSPITAL OF MONTREAL.

51 St. Antoine st.

This institution is now open for the reception and treatment of patients suffering from diseases peculiar to women; and also for the r ception of accouchment cases.

The daily service for the treatment of the diseases of women is conducted by four of the professors in the Faculty of Bishop's College while the Public Lying-in Department is under the supervision of the Professor of Midwifery Private rooms can be secured at from five to ten dollars per week, according to accommodation

Medical Board.—A. H. David, M.D., chairman; R. A. Kennedy, M.D., treasurer; F. W. Campbell, M.D., E. H. Trenholme, M.D., G. Wilkins, M.D.

Ladies' Committee.—Mrs. W. H. Hingston president; Mrs. J. S. Leprohon, secretary; Mrs D. B. Macdonald, Mrs. Thomas Coristine, Mrs Penny, Mrs. A. A. Meilleur, Mrs. Edward Murphy, Mrs. George Kemp, Mrs. Francis W. Campbell, Mrs. Trenholme, Mrs. Wilkins, Mrs. James Parkyn, Mrs. Donald A. Smith, Mrs. Kennedy Mrs. Ritchie, matron.

BUILDING.

CANADA MUTUAL BUILDING SOCIETY.

Office 5 Court, Union Buildings, 43 St. François Xavier st.

J. B. Hutcheson, president; J. G. Hunt, vice president; William Turner, secretary-treasurer David R. McCord, solicitor; W. DeM. Marler notary; W. H. Hodson, surveyor; Thomas Fo J. H. Timmis, and Daniel Hatton, auditors; C. DeZouche, George Lulham and Isaïe Boudreau, trustees; the City and District Savings bank, bankers.

Directors.—John B. Hutcheson, David Ne ton, Isaïe Boudreau, John Leslie, Thomas chanan, George Lulham, Jonathan Simps C. C. DeZouche, Henry Plow, J. A. Roc Charles E. Sanderson, John G. Hunt, Finlay McRae, Charles R. Wiesenborn.

f Dorchester, Louis Ander-
st.; St. Louis ward, David
st.; St. Mary's ward, John
st.; St. James' ward, James
St. Mary st.; East, Centre
rchibald Kyle, 17 St. Gene-

ay of every month in Union

John T. Finnie, M.D., No
first door from Bleury st
0 a.m., 1 to 3 p.m., 6.30 and

ry.—Samuel Gray, 13 Dupr

NG IN HOSPITAL.

t Urbain st.

donnell, first directress; Mrs
ctress; Mrs. M. McCulloch
mes Rose, treasurer; Mrs
nd midwife: D. McCallum
wifery, McGill College, phy
eur; the Medical Faculty o
nsulting physicians.

OSPITAL OF MONTREAL

t. Antoine st.

s now open for the reception
patients suffering from dis
women; and also for th
hment cases.
e for the treatment of th
is conducted by four of th
Faculty of Bishop's Colleg
ying-in Department is unde
the Professor of Midwifer
be secured at from five to te
ccording to accommodatio
—A. H. David, M.D., chai
dy, M.D., treasurer; F. W
H. Trenholme, M.D., G. Wi

ee.—Mrs. W. H. Hingston
S. Leprohon, secretary; Mr
Mrs. Thomas Coristine, Mr
Meilleur, Mrs. Edward Mu
emp, Mrs. Francis W. Cam
me, Mrs. Wilkins, Mrs. Jam
ald A. Smith, Mrs. Kenned
on.

BUILDING.

L BUILDING SOCIETY.

on Buildings, 43 St. Franç
Xavier st.

president; J. G. Hunt, vi
Turner, secretary-treasur
solicitor; W. DeM. Marl
son, surveyor; Thomas Fo
Daniel Hatton, auditors;
rge Lulham and Isaie B
e City and District Savi

B. Hutcheson, David Ne
au, John Leslie, Thomas
Lulham, Jonathan Simps
Henry Plow, J. A. Roc
son, John G. Hunt, Finlay
Wiesenborn.

COMMERCIAL MUTUAL BUILDING SOCIETY.

Office 5 Court, Union Buildings, 43 St. François Xavier st.

W. H. Kerr, Q.C., D.C.L., president; Robert Miller, vice-president; Wm. Turner, secretary-treasurer; John H. Isaacson, notary; Alex. C. Hutchison, surveyor; G. W. Robinson, Robert Findlay and S. C. Kyte, auditors; John Martin, W. D. Stroud and Chris. B. Carter, trustees; the Consolidated Bank of Canada, bankers.

Directors.—Matthew S. Baxter, John Martin, Chris. B. Carter, Robert Miller, H. C. Collins, W. G. Dickinson, David Robertson, J. B. Hutcheson, William Samuel, Richard Jellyman, William Stenhouse, W. H. Kerr, Q.C., D.C.L., J. H. Timmis, J. T. Sadler, W. D. Stroud.

FRENCH CANADIAN BUILDING SOCIETY.

Office, 28 St Gabriel st.

P. A. Fauteux, president; L. E. Beauchamp, vice-president; T. Lapalme, secretary-treasurer; E. P. Frechette, notary; M. E. Charpentier, advocate; Onésime Généreux, inspector.

Directors.—Ed. Mercier, O. Bouchard, G. N. Fauteux, Joseph Paquette, J. G. Papineau, Théophile Paquette, Joseph Edmond, Louis Dupuy.

IMPERIAL MUTUAL BUILDING SOCIETY OF MONTREAL.

1 Bleury st., Field's photograph gallery.

Officers.—Robert Miller, president; Robert Irwin, vice-president; J. H. Timmis, secretary-treasurer; J. J. Maclaren, solicitor; G. R. W. Kittson, notary; Eric Mann, surveyor.

Directors. — Robert Miller, John McLean, D. Macdonald, Robert Irwin, Thomas Scott, William Higgins, J. F. Scriver, James Murray, W. D. Stroud, R. M. Pierce, William Lavers, Wm. Lapham, John McDiarmid, W. L. Whyte, and E. E. J. S. Rothwell.

Trustees.— W. D. Stroud, J. F. Scriver and John McLean.

Auditors.—C. J. Patton, M. Palmer and Adam Miller.

Bankers.—The Molsons Bank.

IRISH MUTUAL BUILDING SOCIETY.

Office, 223 McGill st.

B. McNally, president; P. Dinahan, vice-president; Thos. Buchanan, M. Mullin, and Theo. White, trustees; I. Boudreau, Jas. Leslie, M. Feron, T. F. Barry, P. Mathews, B. Connaughton, F. H. McKenna, P. McCrory, P. S. Doyle, and Thos. Conroy, directors; John Sullivan, W. J. Rafferty and W. W. McDonald, auditors; W. P. McGuire, secretary-treasurer; Wright & Brogan, notaries; W. H. Hodson, architect.

MONTREAL BUILDING ASSOCIATION.

Capital, $1,000,000.

H. A. Nelson, president; William Reid, vice-president; T M. Bryson, John Ostell, E. G. Penny, Thos. Simpson, Ths. F. Miller, directors; W. A. Merry, secretary-treasurer; hon. J. J. C. Abbott, solicitor; W. F. Lighthall, notary. Office, 229 St. James st.

MONTREAL CANADIAN BUILDING SOCIETY.

C. Melançon, president; J. Leduc, vice-president; L. Tourville, T. G. Belisle, L. Monat, directors; L. A. Jetté, advocate, secretary and manager; M. Rivet, treasurer; La Banque d'Hochelaga, bankers. Office, 46 St. Vincent st.

MONTREAL MUTUAL BUILDING SOCIETY.

W. Cross, president; Fred. R. Clark, vice-president; F. Jones, William McMaster, and Jas. A. Ogilvy, trustees; John Rollo, Jas. Anthony, Geo. D. Reid, F. P. Currie, J. Foster, H. Powles, directors; John Forrester, secretary-treasurer; H. B. Wright, notary; A. C. Hutchison, valuator; Wm. Cross, Wm. Hill, and P. Dansereau, auditors.

Meetings every Friday evening in the Mechanics Hall, 204 St. James street.

PROVIDENT MUTUAL BUILDING SOCIETY.

Office 5 Court, Union Buildings, 43 St. François Xavier st.

John Wayne, president; John Wilson, vice-president; William Turner, secretary-treasurer; John Helder Isacson, notary; Alex. C. Hutchison, surveyor; William Wall, William Wayne, and James O'Farrell, auditors; J. C. Becket, Isaïe Boudreau, and Daniel Devine, trustees; the City and District Savings bank, bankers.

Directors—James Anthony, William Alderson, Thomas Chambers, J. C. Becket, Isaïe Boudreau, George Davis, Andrew A. Lavers, Alfred Ward, John Wilson, J. B. Hutcheson, Daniel Devine, George Penk, William Secombe, Joseph Walton, John Wayne.

MONTREAL LOAN AND MORTGAGE CO.

Office, 181 St James st.

M. H. Gault, president; A. W. Ogilvie, vice-president; Robert Esdaile, Thomas Caverhill, Theodore Hart, Joseph Mackay, His Honour Alex. Morris, Lieut.-Governor of Manitoba, directors; Thomas Craig, secretary-treasurer.

PROVINCIAL LOAN COMPANY, formerly The Provincial Permanent Building Society.

Sir Hugh Allan, president; W. Workman, vice-president; Andrew Allan, H. A. Nelson, E. K. Greene, George Cruikshank, directors; George B. Muir, secretary-treasurer; T. W. Ritchie, solicitor; J. S. Hunter, notary; J. W. Hopkins, inspector. 96 St. François Xavier st., next to Exchange Bank.

ST. ANN'S MUTUAL BUILDING SOCIETY.

Office, 249 William st.

Daniel Phelan, president; Michael Crowe, vice-president; Thomas Buchanan, Patrick Kennedy and Michael Feron, trustees; P. E. Brown, J. Griffin, A. Finn, Jas. Duggan, P. O'Neill, John D. Allan, P. C. Warren, John Power, M. O'Connell, and W. J. Rafferty, directors; Thomas J. Quinlan, secretary-treasurer; Wright & Brogan, notaries; William E. Doran, valuator.

Weekly subscriptions received every Tuesday evening from 7 to 9 o'clock.

Monthly meeting of the Board h ld o.. the second Thursday of every month.

CRUELTY TO ANIMALS.

CANADIAN SOCIETY FOR PREVENTION OF CRUELTY TO ANIMALS.

Mechanics hall, 204 St. James st.

Patrons.—The Earl of Dufferin, Sir N. F. Belleau, Sir J. A. Macdonald, K.C.B., hon. P. J. O. Chauveau.

William Workman, president.

Committee.—Hon. Thos. Ryan, A. M. Delisle, W. Sache, Alfred La Rocque, G. W. Weaver, F. W. Thomas, N. B. Corse, N. S. Whitney, J. A. Matthewson, Jas. Ferrier, jun., John Crawford, Wm. Rodden, L. A. Boyer, Chas. Alexander, W. Clendinneng, Jas. Hutton, A. C. Hooper, Andrew Allan, A. McGibbon, Alex. Urquhart, R. Moat, J. H. Joseph, Peter Redpath, Thomas Cramp, E. A. Prentice, W. Markland Molson, hon. J. J. C. Abbott, G. A. Drummond, E. Carter, Q. C., H. Bulmer, W. H. Kerr, J. D. Crawford, James Stewart, James Johnston, Dr. Scott.

Executive Committee.—Geo. W. Weaver, W. H. Kerr, R. Moat, F. W. Thomas, Thos. Cramp, Chs. Alexander, A. LaRocque and J. H. Joseph; F. Mackenzie, honorary secretary-treasurer; W. H. Kerr, honorary solicitor; D. McEachran, M.R.C.V.S., honorary veterinary surgeon; Arthur Gailey, inspector.

Agents of Society in Country.—J. Patterson, Point Claire, Q.; J. B. Chevalier, St. Johns, Q.; Augustus E. Lee, Danville, Q.; R. W. Sawtell, Woodstock, Ont.; Dr. Potter, Frelighsburgh, Q.; Sergt. Rawson, Sherbrooke, Q.; A. Chevalier, West Farnham, Q.

COUNCIL OF ARTS AND MANUFACTURES OF THE PROVINCE OF QUEBEC.

Office 175 St. James st., 2nd Flat.

L. J. Boivin, president; S. C. Stevenson, B.A., secretary.

Members of Council.—Hon. C. B. de Boucherville and hon. G. Ouimet, members *ex officio*; R. McDougall, A. A. Stevenson, J. Bte. Rolland, L. Irénée Boivin, C. A. Dansereau, l'Abbé Oct. Audet, John A. Leclerc, Hyacinthe Beauchemin, Guil. Boivin, Richard Smith, Henry Bulmer, Hy. Lyman, David McFarlane, C. W. Carrier, Thos. White, jun., and A. Levesque.

CABINET DE LECTURE PAROISSIAL.

Founded 1867.

Rev. L. Regourd and rev. M. Martineau, directors; Charles Leblanc, C. S. Cherrier, Q.C., R. Bellemare, E. H. Trudel, M.D., committee.

SOCIETY OF CANADIAN ARTISTS.

Instituted 1867. Incorporated 1870.

C. J. Way, president; W. L. Fraser, honorary secretary.

Members.—James Duncan, Allan Edson, O. R. Jacobi, Wm. Raphael, H. Sandham, J. Weston, Ida Braubach, F. M. B. Smith, N. Bourassa, H. Hawksett, L. Lorenz, L. Freret, Montreal; D. Fowler, Amherst Island; J. A. Fraser, Toronto; F. Forbes, Toronto; C. S. Millard, Toronto; J. R. Wilkinson, Quebec. The above officers and members of the Society of Canadian Artists form the Council of the Canadian Art Union.

INSTITUT DES ARTISANS CANADIENS.

G. Boivin, président; J. M. Valois, 1st vice-president; J. B. Allard, 2nd vice-president; G. H. Dumesnil, corresponding secretary; C. D. Thériault, recording secretary; N. O. Coursolle, assistant recording secretary; C. O. Beauchemin, treasurer; Dominique Boudrias, assistant-treasurer; Z. Chapleau, librarian; P. H. Morin, curator.

Executive Committee.—G. Boivin, J. B. Allard, J. M. Valois, G. H. Dumesnil, C. D. Thériault, N. O. Coursolle, Dominique Boudrias, C. O. Beauchemin, Z. Chapleau, E. Lef. de Belleuille, P. Letondal, L. W. Tessier and J. Brunet.

GRAND TRUNK RAILWAY LITERARY AND SCIENTIFIC INSTITUTE.

J. Hickson, president; H. Wallis, vice-president; A. Stark, secretary; F. P. Currie, chairman of committee; W. Ducket, W. Cross, A. Walton, J. Ryan, W. McDougall, G. Alderson, F. Fryer, D. Thomas, J. Noakes, W. McWood, T. Patterson, A. Plow, committee.

INSTITUT CANADIEN.

111 Notre Dame st.

Reading Room and Library, admission free. Joseph Doutre, president; Geo. W. Stephens, vice-president; A. Boisseau, secretary; J. B. Doutre, treasurer; P. B. Badeaux, librarian; Alfred Brunet, S. A. Abbott, Chs. Alexandre, Dr. P. E. Picault, N. Rhéaume, directors; H. B. Lafleur and Alfred Brunet, auditors.

MECHANICS INSTITUTE.

George Cruikshank, president; John Boyd, vice-president; John Heath, corresponding secretary; Daniel Rose, recording secretary; N. B. Corse, treasurer; Henry Teulon, librarian; Wm. Reid, cabinet keeper.

General Committee.—John Allen, W. S. Walker, Robert Irwin, Jos. Smith, Jonathan Findlay, W. Paton.

Sub-Committees—Finance—John Heath, N. B. Corse, John Boyd, Daniel Rose, R. Irwin. Hous—W. Reid, N. B. Corse, John Allan, Wm. Paton, Jos. Smith. Lecture and class.—John Boyd, J. Findlay, J. Heath, W. S. Walker, H. Teulon. Membership.—Daniel Rose, R. Irwin, Wm. Reid, John Allan, W. Paton. Library.—John Boyd, Henry Teulon, W. S. Walker, Joseph Smith, J. Findlay. S. M. Sansum, superintendent.

MEDICO-CHIRURGICAL SOCIETY OF MONTREAL.

President, George E. Fenwick, M.D.; 1st vice-president, F. W. Campbell, M.D.; 2nd vice-president, Angus C. Macdonell, M.D.; secretary, J. D. Cline, M.D.; treasurer, Alex. Proudfoot, M.D.

Council.—George Ross, M.D.; R. A. Kennedy, M.D.; S. B. Schmidt, M.D.

NATURAL HISTORY SOCIETY.

Session 1876-77.

Honorary Life Member.—J. F. Whiteaves, F.G.S., &c.

Principal Dawson, LL.D., F.R.S., president; A. R. C. Selwyn, F.R.S., Rev. A. De Sola, LL.D., E. Billings, F.G.S., His Lordship the Metropo

litan, C. Robb, Dr. J. Baker Edwards, G. L. Marler, Professor Darcy, James Ferrier, jr., vice-presidents; E. E. Shelton, treasurer; F. Hicks, M.A., corresponding secretary; Dr. J. Baker Edwards, recording secretary.

Council.—Dr. B. J. Harrington, Professor R. Bell, J H. Joseph, rev. Canon Baldwin, R. W. McLachlan, J. B. Goode, Dr. Osler, N. Mercer, M. H. Brissette, — Muir, J. F. Whiteaves and J. H. Joseph.

Library Committee.—R. McLachlan, M. H. Brissette, Dr. W. Osler, J. B. Goode, Dr. Nelson, and J. Torrance Fraser.

Cabinet Keeper.—S. W. Passmore.

ŒUVRE DES BONS LIVRES.

Founded 1844.

Rev. Vict. Rousselot, director. The library consists of 9,000 volumes.

Open every day between 9 and 11 a.m., and 2 and 4 p.m.

MONTREAL SAILORS INSTITUTE.

Rooms, 320 Commissioners st.

Andrew Allan, president; Charles Alexander and Hugh McLennan, vice-presidents; Robert C. Adams, treasurer; L. M. Lewis, secretary; John Ritchie, manager.

Committee.—Hon. James Ferrier, Peter Redpath, Joseph Mackay, J. B. Clark, James Johnson, Andrew Robertson, T. James Claxton, J. C. Becket, James Brown, T. S. Brown, J. C. McLaren, William Clendinneng, Geo. Stephen, M. P. McElhinney, J. A. Mathewson, P. S. Ross, William Angus, Joseph Mulholland, J. P. Withers, W. C. Dutton, E. K. Greene, Henry Lyman, H. A. Nelson, James Lord, Capt. Jos. E. Dutton, George Young, Chas. Gurd, Walter Radford, Robert McLachlan, Abner Kingman, jun., George Hodge.

David Linton, superintendent of rooms.

SOCIETE HISTORIQUE.

Patron.—Hon. P. J. O. Chauveau.

Founded in 1857 by Commander J. Viger.

Abbé H. Verreau, president; ——— vice-president; R. Bellemare, secretary; L. W. Marchand, treasurer; L. A. H. Latour, librarian.

Meets last Wednesday of every month.

NUMISMATIC AND ANTIQUARIAN SOCIETY OF MONTREAL.

Organized 1862—Incorporated under Act of Parliament, 1870.

Patron.—His Excellency The Earl of Dufferin.

Henry Mott, president; Daniel Rose, 1st vice-president; Major L. A. Latour, 2nd vice-president; R. W. McLachlan, curator and treasurer; Gerald E. Hart, secretary.

The society meets at the rooms of the Natural History Society, corner Cathcart and University streets, every 2nd Wednesday in each month, at 8 p.m. Museum open to visitors free on application to the president or secretary for a pass.

UNION CATHOLIQUE.

Officers for 1876-77.—Rev. P. H. Lory, S.J., director: Adrien de Bonport, president; L. G. Martin, M.P.P., 1st vice-president; E. Cinq Mars, 2nd vice-president; Joseph A. Descarries, secretary; A. Gélinas, assistant secretary; S. Lachance, treasurer; Joseph Lussier, assistant treasurer; F. André, librarian; B. Mignault, assistant librarian.

Councillors.—F. Dubreuil, J. R Duchesneau, Charles Thibault, A. Cinq Mars, J. DesRosiers, Charles O. Caron, O. Beauchemin, B. Mignault

UNIVERSITY LITERARY SOCIETY.

Meets every week during the Session of the Faculty of Arts. The Society is composed of graduates and undergraduates of the McGill College. Members of other Universities may also join.

Officers for 1877-78.—Frank J. Keller, B.C.L., president; Charles L. DeSalaberry, 1st vice-president; Robt. D. McGibbon, B.A., 2nd vice-president; H. Herbert Lyman, B.A., treasurer; Archd. McGoun, jun., B.A., corresponding secretary; D. C. McLaren, recording secretary.

Council.—M. Hutchison, B.C.L., Russ Wood Huntington, B.C.L., Robert Robertson, B.A., H. T. Duffy, B.A., James Ross, D. Macmaster, B.C.L.

NATIONAL.

CALEDONIAN SOCIETY OF MONTREAL.

Established 1855.

Daniel Rose, president; David Guthrie, 1st vice-president; David Newton, 2nd vice-president; James M. Glass, B.C.L., secretary; Jas. Yuill, financial secretary; Andrew Baillie, treasurer.

Committee of Management.—David Miller, Wm. McRobie, John Allan, Thos. Watson, David McGavin, Wm. Rattray, Wm. Cunningham, James McGregor, Thomas Allan, John Lawson, James Wright, J. W. Hannah and the executive officers of the Society.

Past Presidents, ex officio Members of Committee.—Col. Fletcher, C.M.G., col. A. A. Stevenson, Alex. Murray, Daniel Rose, David Cunningham, Dr. J. T. Finnie and John Fulton.

Quarterly meetings held in the St. Andrew's Home, 486 Dorchester st., 2nd Thursday in January, April, July and October.

GERMAN SOCIETY.

Acting Officers for 1877-78.—Fred. Geriken, president; W. Riepert, and J. Strohmeier, vice-presidents; E. W. Gnaedinger, treasurer; A. Byer, corresponding secretary; F. Boas, recording secretary.

Charitable Committee.—Dr. Sommer, Henry Dreifuss and G. Bœker.

Meets first Wednesday in each month at their Rooms, 295 Notre Dame st.

SOCIETE ST. JEAN BAPTISTE NATIONALE.

J. P. Rottot, M.D., president; Joseph Laramée, 1st vice-president; R. Thibodeau, 2nd vice-president; A. Gélinas, advocate, secretary; A. D. Lacroix, corresponding secretary; Jérémie Perrault, treasurer; E. P. Lachapelle, M.D., marshal. Meets at the Catholic Commercial academy, 1077 St Catherine st.

ST. ANDREW'S SOCIETY.

Home—486 Dorchester st.

Ewen McLennan, president; lieut.-col. A. A. Stevenson, 1st vice-president; John C. Watson, 2nd vice-president; Robert Gardner, jun., secre-

tary; F. J. Logie, assistant-secretary; C. J. Baird, treasurer; rev. J. C. Baxter and rev. Gavin Lang, chaplains; Drs. Wanless, Bell, Ross and W. F. Campbell, physicians.

Charitable Committee in charge of St. Andrew's Home.—D. Morrison, A. N. Shewan, F. J. Logie, Thomas Robin, and Andrew Wilson.

Committee of Accounts.—Hon. John Young, Sir A. T. Galt, K.C.M.G., A. McGibbon, A. W. Ogilvie, M.P.P., Andrew Robertson and David McKay.

Committee of Instalment.—James Wright and D. Cunningham.

Representative Governor to the Protestant House of Refuge.—J. C. Becket.

Ladies' Committee.—Lady Galt, Mrs. James Johnson, Mrs. D. McDonald, Mrs. J. C. Becket, Mrs. W. McFarlan, Mrs. David Mackay, Mrs. rev. Gavin Lang, Mrs. rev. R. Campbell, Mrs. rev. J. S. Black, Mrs. J. Greenshields, Mrs. James Ferrier, Mrs. M. Ramsay, Mrs. James Dakers, Mrs. James Poet, Mrs. George Graham, Mrs. R. S. Oliver, Mrs. David Brown, Mrs. A. McGibbon, Mrs. James Mavor, Mrs. Charles Alexander, Mrs. R. Forsyth, Mrs. H. Munro, Mrs. John Watson, Mrs. James Muir, Mrs. John Stirling, Mrs. A. Robertson, Mrs. A. Milloy, Mrs. John Foulds, Mrs. A. W. Ogilvie, Mrs. James A. Harte, Mrs. R. Dalglish, Mrs. James Stewart, Mrs Jas. Riddell, Mrs. A. N. Shewan, Mrs. W. W. Ogilvie, Mrs. Robert Mackay, Mrs. Professor Murray, Mrs. John Ogilvie, Mrs. P. S. Ross, Mrs. Wm. Angus, Mrs. A. B. Stewart, Mrs. W. Grant, Mrs. Dr. Wanless, Mrs. D. J. Craig, Mrs. C. P. Davidson, Mrs. William Reid, Mrs. Andrew Wilson, Mrs. John C. Watson, Mrs. C. J. Baird, Miss Baxter.

ST. GEORGE'S SOCIETY.

Patron.—The Most Rev. the Metropolitan.

Officers for 1877.—John Kerry, president; John Heath, 1st vice-president; F. W. Henshaw, 2nd vice-president; W. S. Walker, treasurer; F. H. Reynolds, secretary; John F. Norris, assistant-secretary.

Chaplains.—Very rev. Wm. B Bond, LL.D., Dean of Montreal; rev. H. Wilkes, D.D., rev. R. W. Norman, M.A., rev. Alfred J. Bray, rev. J. F. Stevenson, LL.B., rev. S. Belcher.

Physicians.—G. E. Fenwick, M.D., G. F. Slack, M.D., T. D. Reed, M.D.

Board of Management.—N. Mercer, Alfred R. C. Selwyn, W. D. Stroud, John Bauden, J. F. Kidner, Henry Morgan, Edward Rawlings, F. J. Hamilton.

COMMITTEES.—*Charitable.*—W. D. Stroud, J. Bauden, Alfred R. C. Selwyn, J. F. Kidner, H. Morgan.—*Finance.*—John Heath, F. W. Henshaw, N Mercer.—*Festivities.*—F. W. Henshaw, J. F. Kidner, W. S. Walker, Edward Rawlings, F. J. Hamilton.

Meetings.—The regular meetings of the Society are held quarterly, on the tenth day of the months of January, April, July and October. Should either of these days fall on a Sunday, the meeting will be held on the day following.

The members meet also on St. George's Day.

The annual election of officers and committees takes place at the quarterly meeting in January.

The meetings of the Board of Management are held on the first Tuesday in each month.

The charitable committee meets weekly.

Membership.—Natives of England or Wale and their descendants, born in the British po sessions, are eligible for membership. Annu subscription $3.00; life subscription $25.00.

ST. PATRICK'S SOCIETY.

Established 6th March, 1856.—Incorporated 1863.

B. Devlin, M.P., president; D. Barry, B.C.L 1st vice-president; D. Coghlan, 2nd vice president; John McGrath, treasurer; William J. Walsh, corresponding secretary; Sam. Cros recording secretary; D. P. Lyons, assistant re cording secretary.

Committee of Management.—George Murph D. Lyons, P. Carroll, W. Cunningham, S. Quinn, A. Purcell, G. Craven, P. Kehoe, Job Gillies, Thomas P. Whelan, L. Hughes, P. J Kearney, W. Sullivan, Jas. McKeown, R. P Burke, W. Conroy, C. J. Sheil, John Drugan

Charitable Committee.—S. J. Quinn, chair man; Geo. Craven, J. P. Whelan, W. Cunning ham, John Drugan.

Chaplain.—Rev. P. Dowd, and the Iris clergy of St. Patrick's church.

Physician.—Francis Rourk, M.D.

Grand Marshal.—Patrick Doran.

Assistant Marshals.—Jas. Meek, P. Connolly J. J. Hayes and J. Markum.

SWISS SOCIETY.

Established December, 1874.

N. Aubin, Swiss consul, president; M. Coi det, vice-president; Henry Dreifuss, treasure A. Monet, secretary.

Charitable Committee.—Henry Dreifuss an D. L. Rey.

Meets first Monday in each month at 48 Craig st.

KNIGHTS OF PYTHIAS, Metropolitan Lodg No 1.

Bro. Knight C. D. Hanson, P.C.C.; Br Knight Jas. A. Currie, C.C.; Bro. Knight San Paxton, V.C.; Bro. Knight Hugh M. Boyd, pr late; Bro. Knight David Waugh, K. of R. & S Bro. Knight Jas. Mackinnon, M. of F.; Br Knight E. J. Joseph, M. of E.; Bro. Knight K Cochenthaler, M. at A.; Bro. Knight J. Arm strong, outer guard.

Meets first and last Wednesday of eac month at 295 Notre Dame st.

ANCIENT ORDER OF FORESTERS FRIEND LY SOCIETY, Montreal United District.

District Officers.—Bro. John Winghan D.C.R.; Bro. D. Stoba, D.S.C.R.; Bro. H. Lo mas, treasurer; Bro. R. Burnham, secretary.

Trustees.—Bro. James Webb, M.D., Court No 5774; Bro. James Bedford, Court No. 5889 Bro. Thomas Reed, M.D., Court No. 5890; Br W. Grace, Court No. 5774.

All communications should be addressed:— R. Burnham, 616 St Joseph st., Montreal.

ANCIENT ORDER OF FORESTERS, Cour "Allan's Pride," No. 5774.

Chief ranger, Bro. William Grace; sub-chie ranger, Bro. Samuel Gray; treasurer, Bro. Joh Wingham; secretary, Bro. Robert G. Hall medical officer, Bro. James T. S. Webb, M.D C.M.; woodwards, James Gamble and Chas. K

ate; beadles, James Hibbins, Louis Anderson.

Trustees.—William Grace, James Goodfellow, nd Samuel Gray. Meetings held on the second nd fourth Wednesdays in the month, at Odd ellows hall, 295 Notre Dame st.

All communications should be addressed:— G. Hall, 10 Victoria st.

NCIENT ORDER OF FORESTERS, "Court "Mount Royal," No. 5694.

Bro. Charles Richardson, Chief Ranger; Bro. ohn Hicken, sub chief ranger; Bro. Chas. illis, treasurer; Bro. James Powles, secretary; ro. Joseph Underwood, assistant-secretary; ro. J. T. Cherley, senior woodward; Bro. G. arwood, junior woodward; Bro. E. Eversden, nior beadle; Bro. McMaken, junior, beadle.

All communications should be addressed to harles Richardson, 73 Forfar st., Montreal.

NCIENT ORDER OF FORESTERS, Court "Robin Hood," No. 5890.

Bro. D. Stoba, C.R.; Bro. James Wilds, S.C.R.; ro. R. Smith. S.W; Bro. William Barnes, J.W.; ro. C. Lindsay, S.B.; Bro. W. Deucharo, J.B.; ro. J. M. Boag, secretary; Bro. W. Williams, ssistant secretary; Bro. T. D. Read, M.D., edical officer and treasurer.

Meets in St. Mark's Church Hall, 181 Dalousie st.

Communications may be addressed:—J. M. oag, 647 St Lawrence st.

NCIENT ORDER OF FORESTERS, Court "St Jude's," No. 5889.

ourt Room, corner of Workman and Vinet sts.

Bro. Hugh Harold, W.C.R.; Bro James Cole, ub. C.R.; Bro. Joseph Horsfall, treasurer; Bro. harles Salsbury, secretary; Bro. J. E. Boucher, nior woodward; Bro. Geo. Flood, junior oodward; Bro. Thomas Greene, senior beadle; ro. Henry Cardwell, junior beadle; Bro. James ayland, P.C.R.; Bro. Dr. Wolfred Nelson, ourt surgeon.

Court Trustees.—Bros. James Cole, James ayland and Bro. Roffy.

Court meets in St Jude's church schoolroom, r Workman and Vinet sts., every alternate hursday, commencing June fourteenth.

All communications should be addressed:— ugh Harold, 195 McGill st., Montreal, or Char- s Salsbury, 13 Patricia terrace, Lusignan st., ontreal.

RELIGIOUS.

SSOCIATION DES DAMES DE CHARITE.

Cathedral st. Founded 1867.

Madame N. Valois, president; Madame Lewis rummond, treasurer; Madame H. Peltier, sectary.

Meets first Wednesday of every month.

THOLIC YOUNG MEN'S SOCIETY.

Established 1864.

Revd. M. Callaghan, spiritual director; presint, Wm. E. Doran; vice-president, James ea; treasurer, Frank J. Gormley; secretary, hn Warren; assistant secretary, J. J. Mad- n; librarian, J. Carmody; assistant librarian, holas Warren; council, W. E. Mullin, Robt. arren, T. M. Reynolds, Chas. Boyle, J. McCoy, J. McNally, P. Rigney, T. Kearney and T. Martin; grand marshal, J. Kearney.

Monthly meeting of the society takes place on the fourth Sunday of every month, in the sacristy of St. Patrick's church, immediately after vespers. Weekly meeting of the Society takes place at 2.30 p.m., on every Sunday, in the chapel of St. Patrick's Orphan Asylum.

Meetings of the Council, for the transaction of business, held in the Society's hall, Toupin's Block, McGill street, every Tuesday evening, at 8 o'clock precisely.

Librarian in attendance every evening at the library, in the Society's hall, for the delivery of

All communications to be addressed to Drawer 365 P. O. Montreal.

COLONIAL CHURCH AND SCHOOL SOCIETY.

Incorporated by Act of Parliament.

Patron.—Her Most Gracious Majesty the Queen.

Vice-Patrons.—His Grace the Archbishop of Canterbury; His Grace the Archbishop of York.

The Most Rev. the Metropolitan, president.

Corresponding Committee for the Diocese of Montreal.—Ven. archdeacon Leach, D.C.L., LL.D.; rev. canon Bancroft, D.D., LL.D.; ven. Archdeacon Lonsdell, M.A.; rev. canon Anderson, M.A.; very rev. the Dean of Montreal, hon. supt.; rev. J. A. McLeod, M.A.; rev. canon Duvernet, M.A.; rev. canon Ellegood, M.A.; rev. R. Lindsay, M.A.; rev. D. Lindsay, M.A., Rural Dean; rev. J. P. Dumoulin, M.A.; rev. J. Empson, B.A.; rev. W. Henderson, M.A.; rev. canon Evans, B A.; rev. canon Baldwin, M.A.; rev. J. Carmichael, M.A.; rev. P. DeGruchy; rev. H. J. Evans, B. A.; rev. B. P. Lewis, B.A.; W. McGinnis, C. J. Brydges, Principal Hicks, T. H. Schneider, N. S. Whitney, M. F. McCulloch, A. F. Gault; treasurer, Geo. Moffatt; secretary and superintendent, rev. J. Empson, B.A.

Place of meeting, Stanley street, second Tuesday in every month, at 4.30 o'clock, p.m.

SOCIETE DE ST. VINCENT DE PAUL CONFERENCE DE LA PAROISSE ST. JEAN BAPTISTE.

Edouard Girard, president; Joseph Paris, 1st vice-president; Felix St. Amour, 2nd vice-president; Moïse Denis Brunet, secretary; Stanislas Pariseau, treasurer.

Meets every Sunday at 1 o'clock p.m., at Municipality School. Village St. Jean Baptiste.

CONFRERIE DE ST. JOSEPH.

Founded 1867.

Rev. A. Deschamps, du Séminaire de St. Sulpice, director.

Meets first Sunday in every month at 6½ p.m., and following Wednesday at 6 a.m., in St. Joseph's church, Cathedral st.

CONGREGATION DES DEMOISELLES DE NOTRE DAME DE LA VICTOIRE, EGLISE DE NOTRE DAME DE PITIE.

Founded 1658, by rev. Marguerite Bourgeois.

Rev. V. Sorin, prêtre de St. Sulpice, director; Sœur St. Alphonse de Ligori, directrice; Delle Lumina Durand, préfête; Delle Anne McIntosh, 1ère assistante; Delle Louise Monarque, 2me

assistante; Delle Hermine Bélanger, maitresse des approbanistes; Delle Celina Lapierre, secretaire-trésorière.

CONGREGATION DES FILLES DE L'IMMACULEE CONCEPTION, EGLISE ST. PIERRE.

Founded 1849.

Rev. Father Tortel, director; Miss Alphonse Vinet, superioress; Miss Ad. Ducharme, 1st asst.; Miss Phil. Guindon, 2nd asist.; Miss Alphonsine Lapierre, secretary. Meets every Sunday at 1½ p.m.

CONGREGATION DE MARIE IMMACULEE, EGLISE ST. JACQUES.

Founded 1862.

Rev. A. Vacher, director; Pierre Hubert, prefect; Dr. A. Dagenais, 1st assistant; hon. A. Papineau, 2nd assistant; Joseph Manseau, secretary; Alfred Larocque, treasurer.

CONGREGATION DES DAMES DE STE. ANNE.

Founded 1859.

Rev. A. Deschamps, Seminary of St. Sulpice, director; Mrs. C. S. Rodier, president; Mrs. N. Valois and Mrs. C. Gareau, vice-presidents; Mrs. David, secretary; Mrs. Nazaire Versailles, treasurer; Mrs. Sarault, mistress of the novices.

Meets every Sunday at 3 o'clock p.m., alternately with the Congregation of Ste. Vierge, in St. Joseph's church, Cathedral st.

CONGREGATION DE LA TRES SAINTE VIERGE MARIE IMMACULEE.

Founded 1859.

Messire A. Deschamps, Seminary of St. Sulpice, director; Miss Lucie Bibaud, president; Miss Clément, mistress of the novices; Miss Normandine Filion, secretary; Miss Sophie Belliveau, treasurer.

Meets every Sunday at 3 o'clock p.m., alternately with the Congregation of the Ladies of Ste. Anne, in St. Joseph's church, Cathedral st.

CONGREGATION DE STE. ANNE, ST. PETER'S CHURCH.

Founded 1850.

Rev. Father Lefebvre, director; Mrs. Joseph Beaudoin, superioress; Mrs. Nar. Martineau, vice-superioress; Mrs. Pierre Niquet, 1st assistant superioress; Mrs. L. Courtois, 2nd assistant; Mrs. George Lafricain, secretary; Mrs. P. Duclos, assistant secretary.

Meets every other Sunday at 1½ o'clock p.m.

CONGREGATION DES HOMMES DE VILLE MARIE.

Founded 1692.

Rev. A. Giband, director; Joseph Audet dit. Lapointe, prefect; T. B. Allard, 1st assistant; U. E. Archambault, 2nd assistant; Moïse Garand, secretary; Joseph Laramée, maître des approbanistes; Joseph Leblanc, treasurer; Alfred Chalifoux, master of ceremonies.

CONGREGATION DES HOMMES DU SAINT CŒUR DE MARIE.

Founded 1862.

Rev. J. Lefebvre, O.M.J., director; François Martineau, prefect; L. M. Marcotte, 1st assistant; Maxime Gareau, 2nd assistant; Louis Leclerc, secretary; Napoleon Brunel, treasurer; Charles Vinet, instructor.

CONGREGATION DES JEUNES GENS NOTRE DAME DU SACRE CŒUR.

Rev. Father Drouet, O.M.T., director; Jos Lanoix, prefect; Joseph Desroche, 1st assista Charles Brooks, 2nd assistant; Aurèle Rest secretary and treasurer; Joseph Lambert, li rian; Albert Dionne, instructor of approbanis

Meets every Sunday and Holy day of obli tion at 7½ a.m.

FRENCH CANADIAN MISSIONARY SOCIE

Rev. Henry Wilkes, D D., LL.D., presid hon. James Ferrier, Joseph Mackay, John D gall, Wm. Lunn, Henry Vennor, Hugh McL nan, vice-presidents; James Court, treasu rev. J. T. Pitcher, recording secretary; J. G. Manly, general agent for Canada the United States; rev. Thomas Steven general agent for Great Britain and Irela rev. Geo. Douglass, LL.D., rev. George H. W rev. professor John Campbell, rev. J. Scrim rev. J. S. Black, rev. E. A Stafford, rev. J Stevenson, rev. William Williams, rev. Ja Roy, M.A., rev. Leonard Gaetz, rev. J. Ell rev. J. C. Baxter, George Anderson, E Rennick, James Brown, A. B. McDougall, M H. Mills, John Watson, Robert Anderson, J Becket, G. Rogers, Laird Paton, W. F. Li hall, A. Clerk, S. H. May, A. Ferguson, Ja D. Dougall, John Tees, Warden King, P. S. R George Cruickshanks, Adam Stevenson, J McLachlan, Robert Irwin, W. S. Paterson, E Greene, Alexander McDougall, David McI lane, James Croil, J. L. Morris, W. Clendinne James Brown, Edward Rennick, A. B. McD gall, William Yuile.

Committee.—Rev. Gavin Lang, rev. A. Bray, rev. James Fleck, rev. professor McVi LL.D.

BISHOP'S PALACE, R. C.

Established 1836.

Most rev. Ignace Bourget, born at Po Lévi (Diocese of Quebec) the 30th October, 17 elected bishop of Telmesse, and coadjuto Mgr. J. J. Lartigue, bishop of Montreal, the March, 1837; consecrated at Montreal, the July in the same year; became bishop of M real the 19th April, 1840, assistant at the Po fical Throne 8th December, 1854; named A bishop of Martianopolis 10th July, 1876.

Right rev. Edouard Charles Fabre, bor Montreal, 28th February, 1827; ordained p 23rd February, 1850; elected bishop of Gr nopolis and coadjutor to His Lordship Ig Bourget, bishop of Montreal, (*cum futura su sione,*) 1st April, 1873; consecrated at Mont 1st May, 1873; took possession of the Se Montreal, 19th September, 1876.

Mgr. Pierre Adolphe Pinsonnault, bisho Birtha, *in partibus.*

MM. H. Moreau Doyen, vicar-general; J Paré, first dignitary; J. Séguin, archdeac G. Lamarche, lecturer on divinity; P. Lebl pénitencier; L. T. Plamondon, E. H. Hicks, Moreau, J. L. Mongeau, P. C. Dufresne, can

MM. P. E. Lussier, M. Lesage, L. Le priests.

METHODIST SUNDAY SCHOOL UNION.

Committee.—Rev. George Douglas, L chairman; J. J. Maclaren, LL.B., secretary

ES JEUNES GENS SACRE CŒUR.

t, O.M.T., director; Jos ph Desroche, 1st assista assistant; Aurèle Rest er; Joseph Lambert, li nstructor of approbanis y and Holy day of obli

I MISSIONARY SOCIE

, D D., LL.D., presid oseph Mackay, John D ry Vennor, Hugh McL ; James Court, treasur recording secretary; l agent for Canada rev. Thomas Steven reat Britain and Irela L.D., rev. George H. W ampbell, rev. J. Scrim E. A Stafford, rev. J iam Williams, rev. Ja ard Gaetz, rev. J. Ell George Anderson, E n, A. B. McDougall, M n, Robert Anderson, J aird Paton, W. F. Li May, A. Ferguson, Ja s, Warden King, P. S. R s, Adam Stevenson, J win, W. S. Paterson, E McDougall, David McL L. Morris, W. Clendinne rd Rennick, A. B. McL

Gavin Lang, rev. A. ck, rev. professor McVi

R. C.

ished 1836.

Bourget, born at Po ec) the 30th October, 17 elmesse, and coadjuto ishop of Montreal, the rated at Montreal, the ; became bishop of M 840, assistant at the Po mber, 1854; named A lis 10th July, 1876.

d Charles Fabre, born ary, 1827; ordained p elected bishop of Gra r to His Lordship Ig ntreal, (*cum futura su* ; consecrated at Mont possession of the See mber, 1876.

he Pinsonnault, bisho

oyen, vicar-general; J J. Séguin, archdeac r on divinity; P. Lebl mondon, E. H. Hicks, n, P. C. Dufresne, can r, M. Lesage, L. Le

Y SCHOOL UNION.

George Douglas, LL aren, LL.B., secretary.

MONTREAL AUXILIARY BIBLE SOCIETY.

The hon. James Ferrier, Senator, president; Principal Dawson, LL.D., F.R.S., John Mathewson, William Lunn, the rev. Henry Wilkes, D.D., LL.D.; the rev. dean Bond, LL.D., Benjamin Lyman, vice-presidents; Henry Vennor, treasurer; rev. George Cornish, LL.D., corresponding secretary; Alexander Johnson, LL.D., recording secretary.

Committee.—Rev. principal MacVicar, LL.D., rev. Dr. Bancroft, rev. G. Douglas, LL.D., rev. Dr. Jenkins, rev. Gavin Lang, rev. M. S. Baldwin, M.A., rev. J. Scrimger, M.A. rev. Robert Campbell, M.A., rev. C. Doudiet, rev. Théo. Lafleur, rev. J. T. Pitcher, rev. Joshua Denovan, rev. G. H. Wells, rev. professor J. C. Murray, LL.D, rev. Jno. Wilson, rev. J. P. Dumoulin, M.A., rev. J. F. Stevenson, LL.B., rev. E. A. Stafford, rev. J. S. Black, rev. John Armstrong, rev. canon Anderson, rev. B. Longley, B.A., rev. L. Gaetz, rev. W. Williams, rev. James Roy, M.A., rev. J. Jones, rev. J. Elliot, rev. R. Laing, B.A., rev. R. Wilson, rev. R. Whiting, rev. Jno. Gordon, M.A., rev. R. Eason, rev. A. J. Bray, rev. M. L. Pearson, rev. S. Belcher, rev. S. Provost, rev. J. Roy, rev. N. L. Beaudry, Hugh McLennan, the hon. Judge Day, T. S. Ross, Theo. Lyman, J. Sinclair, J. E. Jacques, H. Munro, G. Rogers, J. A. Mathewson, T. M. Bryson, James Ferrier, jun., George Brown, W. F. Lighthall, Robert Irwin, Geo. Cruikshanks, Charles Alexander, J. C. Becket, J. S. McLachlan, Sir A. T. Galt, hon. Judge Sanborn, captain Adams, Thomas Crane, Geo. Childs, T. W. Raphael, J. S. Bottrell, T. H. Schneider, Jno. Stirling, J. C. Holden, J. A. Wilkes, Jno T. Wilson, Wm. Cassils.

Auditors.— H. Munro, W. F. Lighthall.

MONTREAL BRIGADE GARRISON ARTILLERY.

Lieut-col., Henry McKay; majors, David Torrance Fraser, Edward A. Baynes; captains, W. F. Kay, Charles D. Tylee, William Robert Osgald, Thomas Cuthbert Gordon; 1st lieutenants, George W. Hamilton, J. Pangman, John Wm. Molson, Henry R. Ferrier, James A. Currie, Henry Vincent Meredith and W. J. Birning; paymaster, George Lulham, major; acting adjutant T. C. Gordon; quarter master, Donald McDonald; surgeon, John Bell, M.D.; asst surgeon, George W. Major, M.D.

MONTREAL BRIGADE GARRISON ARTILLERY NON-COMMISSIONED OFFICERS' ASSOCIATION.

Bugle-major Austin, president, battery-sergeant-major Blackhall, vice-president; sergeant Wilson, secretary; battery-sergeant-major Perry, treasurer; battery-sergeant-major Wynne and corporal Andrew, auditors.

The Association hold their meetings in the M. G. A Brigade orderly room in the Drill Shed, corner Craig and St. Constant sts.

MONTREAL LADIES' BIBLE ASSOCIATION.

Bible house, cor Craig and Radegonde sts.

Mrs. J. W. Dawson, president; Mrs P. Redpath, vice-president; Mrs. McLea, treasurer; Miss Anderson, secretary.

Committee.—Mrs. Crane, Mrs. Murphy, Mrs. Briggs, Mrs. Scott, Mrs. Fenwick, Miss Evans, Miss J. S. Evans, Miss Mathewson, Miss Gordon, Miss Lyman, Miss McDonald, Miss Bond, Miss Sippell, Miss Barry, Miss Jaques, Miss McMaster, Miss Holland, Miss McArthur, Miss Stirling, Miss Gall, Miss Lane, Miss Thompson, Miss Miller, Miss Budden, Miss Hagar. With power to add to their number.

Bible Women's Effort.—Mrs. Dawson, general superintendent; Mrs. Dawson, Mrs. Spragge, Mrs. Campbell, Mrs. Fenwick, Mrs. Popham, Miss Evans, Miss Lunn, lady superintendents.

Bible Women and their Districts.—Mrs. McAdam, eastern part of St. Ann's ward, Miss Smith, St. Mary's ward; Mrs. Robinson, jail; Miss Baylis, St Lawrence ward; Miss Allen, Point St Charles; Miss Clark, French population; Mrs. Pickard, General Hospital.

MONTREAL AUXILIARY RELIGIOUS TRACT SOCIETY.

J. A. Mathewson, president; principal Dawson, LL.D., and Warden King, vice-presidents; rev. Joseph Elliot, corresponding secretary; E. Stacey, depositary; Warden King, treasurer.

Committee.—James Baylis, rev. J. B. Waid, William Drysdale, Geo. Rogers, J. G. Parks, R. Miller, C. W. Coates, E. Wilkes, John Popham, W. O. Buchanan, Robert Anderson and resident Ministers of the Gospel.

ŒUVRE DE LA FABRIQUE.

Rev. V. Rousselot, president; Rouer Roy, P. Lamothe, and E. A. Généreux, churchwardens; A. Choquet; secretary-treasurer; A. Dubord, assistant secretary-treasurer; H. A. Desautels and Siméon Mondou, clerks for the registration of the deaths.

PRESBYTERIAN SABBATH SCHOOL ASSOCIATION OF MONTREAL.

Hon. Justice Torrance, president; James Croil, 1st vice-president; Hugh Watson, 2nd vice-president, James McGregor, treasurer; James Russel, corresponding secretary; W. C. Towers, recording secretary.

Committee.—The office-bearers, the superintendents and assistant superintendents of the schools of the Association, and a representative from the teachers of each school.

Committee meets on the second Tuesday of every month, at 8 p.m., in Knox church.

SEMINARY OF ST SULPICE, 1657.

Very rev. J. A. Baile, superior; rev. J. Arraud, rev. L. Regourd; rev. B. Granjon, econ.; rev. A. Nercam, rev. E. Picard, rev. M. Bonnissant, rev. L. Billion, rev. A. Cuoq; rev. V. Rousselot, parish priest; rev. F. Daniel, rev. A. Giband, rev. C. Lenoir; rev. J. B. Larue, procurator; rev. R. Rousseau, rev. Daniel Lefebvre, rev. F. Martineau, rev. V. Sorin, rev. A. Campion, rev. A. Deschamps, rev. D. Lévesque, rev. A. Levallois, clercs minoré.

ST. GEORGE'S YOUNG MEN'S CHRISTIAN ASSOCIATION.

Officers.—Rev. James Carmichael, M.A., president; very rev. Dean Bond, 1st vice-president; Walter Radford, 2nd vice-president; W. C. Buckley, secretary; S. C. Thicke, assistant-secretary; A. McNally, treasurer; Joseph Tomkins, librarian.

Executive Committee.—Wm. Hill, H. L. Putnam, W. W. L. Chipman, S. C. Kyte, E. F. Dartnell, S. C. Thicke, L. Jones, A. P. Willis.

Auditors.—Messrs. Atkin and Whitley.

Delegates to the Temperance Society.—Messrs. Wilson and Willis.

Missions.—Crawford street, Côte St. Antoine, rev. John Empson, incumbent; J. H. Redfern, superintendent. Sunday School at 3 p.m.; Sunday evening service at 7 p.m.; 102 Bonaventure st., H. L. Putnam, superintendent. Sunday school at 3 p. m.; Sunday evening service at 7 p.m., conducted by a committee of the Association.

The regular meetings of the Association are held in the St. George's Church School House, Stanley street, every alternate Thursday evening, at eight o'clock.

Every Saturday evening, Young Men's Bible Meeting.

All young men are very cordially invited to attend any, or all, of the above meetings.

All subscriptions to the funds of the Association are entirely voluntary, and may be sent at any time to the Treasurer.

Secretary's address: No. 12 Phillips sq.

Dates of Regular Meetings for 1877.—Jan. 4; Jan. 18; Feb. 1; Feb. 15; March 1; March 15; March 29; April 12; April 26; May 10; May 24; June 7; June 21; July 5; July 19; August 2; August 16; August 30; Sept. 13; Sept. 27; Oct. 11; Oct. 25; Nov. *8; Nov. 22; Dec. 6; Dec. 20.

Meetings are held, as above, every alternate Thursday evening at eight o'clock.

* Annual Business meeting, for election of officers and adoption of Reports.

TRINITY YOUNG MEN'S CHRISTIAN ASSOCIATION.

——— ———, president; Robert Church and Reginald H. Buchanan, vice-presidents; P. Sinclair, secretary; W. Dagg, treasurer; Harold Buchanan, corresponding secretary; C. Caron, jun., librarian.

Executive Committee.—W. J. Orr, J. M. Hayden, J. W. Wooding, F. Cole, P. A. Crossby.

Meets in the chapel of Trinity church alternate Monday evenings at 8 o'clock.

SYNOD OF THE DIOCESE OF MONTREAL.

The Most Reverend the Lord Bishop of Montreal, president; rev. J. Empson, B.A., clerical secretary; Wolfred Nelson, M.D., lay secretary; C. J. Brydges, treasurer; M. H. Sanborn and Thos. Simpson, auditors.

Rev. J. Empson, secretary of Executive Committee, Synod Hall.

MONTREAL AUXILIARY MISSIONARY SOCIETY METHODIST CHURCH OF CANADA.

Rev. George Douglas, LL.D., chairman; J. Kimber, treasurer; J. A. Mathewson, secretary.

MONTREAL YOUNG MEN'S CHRISTIAN ASSOCIATION.

Cor. Craig and Radegonde sts., Victoria sq.

T. James Claxton, president; R. Henderson, J. S. McLachlan, S. Caldecott, J. M. Wyard, vice-presidents; D. A. Budge, secretary; H. G. Pearson, assistant secretary; James F. Scriver, treasurer.

Committee.—Thomas Craig, George Hagu H. Watson, W. Drysdale, O. C. Edwards, M.D C. Cushing, G. W. Jones, G. E. Jaques, jun Henry A. Jackson, William Orr, A. H. Buchan an, George Young, Alfred Sandham, D. Bentle Thomas Robertson, L. H. Packard, John Curri W. J. B. Patterson, N. O. Greene, Henry San ham, John Murphy.

YOUNG MEN'S HEBREW BENEVOLEN SOCIETY.

Lyon Silverman, president; Jacob Samu vice-president; Moïse Schwob, treasurer; Lew A. Hart, secretary.

Board of Relief.—Rev. Dr. De Sola, rev. E. Myers, Jacob G. Ascher, M. Gutman, and Alfr D. Benjamin.

INDEPENDENT ORDER OF GOOD TEMPLAR

GRAND LODGE OF QUEBEC.

John K. Macdonald, G.W.C.T., Montrea H. L. Loucks, G.W.C., Hull; Agnes M. Barr G.W.V.T., Montreal; Daniel Rose, G.W.S Montreal; James Boutelle, G.W.T., Danvill rev. D. W. Monson, G.W. chaplain; Geor D. Baker, A.G. secretary, Durham; J. Staton, G.W.M., Quebec; Kate Norris, D.G.M Montreal; Matilda Staton, G. Guard, Qu bec; Charles Smyth, G. Sentinel, Montrea rev. C. P. Mallory, P.G.W.C.T., Huntingville.

MONTREAL DISTRICT LODGE.

George Hodge, D.D. G.W.C.T.; Henry Tanner, Dis. secretary, 16 Latour street.

MOUNT ROYAL LODGE NO. 1.

Meets every Monday evening in Temperan hall, No. 6 Bleury street, at 8 o'clock.

ROYAL VICTORIA LODGE NO. 3.

Meets every Thursday evening in St. Mark school room, cor. William and Dalhousie stree at 8 o'clock.

WINSTANLEY LODGE NO. 76.

Meets every Tuesday evening in the scho room of St. Jude's church, cor. Vinet and Wo man streets, at 8 o'clock.

SHAFTESBURY LODGE NO. 77.

Meets every Saturday evening in Temperan hall, No. 6 Bleury street, at 8 o'clock.

ROYAL ARTHUR LODGE NO. 113.

Meets every Friday evening in Shaftesbu hall, Mountain street, at 8 o'clock.

MOUNTAIN LODGE NO. 121.

Meets every Wednesday evening at Method Mission school room, 141 St. Lawrence st., Jean Baptiste village, at 8 o'clock.

ROYAL ALBERT LODGE NO. 125.

Meets every Monday evening at 104 St. Bon venture street at 8 o'clock.

PERSEVERANCE TENT NO. 1, INDEPE DENT ORDER OF RECHABITES.

Organized May 15th, 1845.

Officers for quarter ending July 25th, 1876. Bro. W. King, shepherd; Bro. John Coristi chief ruler; Bro. S. W. Evans, D. ruler; B Joseph Currigan, recording secretary; Bro. Green, financial secretary; Bro. T. Kelly, tre urer; Levite Bro.. John Jackson; Bro. Lyons, inside guardian; Bro. Alex. McFarla outside guardian.

Meets every Tuesday evening at Temperance hall, 6 Bleury st., at 8 o'clock.

MONTREAL TEMPERANCE SOCIETY.

Established 1877.

The working of this organization is under the charge of five distinct committees, viz.:—General Purposes, Finance, Electoral, Vigilance and Alliance, each of which reports progress to the meeting of the General Council, which is held the last Monday in each month at the place appointed by notice by the secretary.

J. Redpath Dougall, president; Robert Irwin, treasurer; William H. Orr, secretary.

Executive Committee.—All clergymen in the city who are total abstainers, and Messrs. George Childs, Robert Irwin, D. Tees, T. H. Schneider, Walter Paul, Wm. H. Orr, Daniel Rose, J. H. Cayford, Lewellyn Lewis, J. Monaghan, W. Macdonald, J. N. Emra, S. A. Abbott and hon. J. Ferrier.

SOCIETE DE TEMPERANCE DU DIOCESE DE MONTREAL.

Founded in 1842.

Mgr. Ignace Bourget, bishop of Montreal, honorary president; very rev. H. Moreau, acting president.

SONS OF TEMPERANCE.

GRAND DIVISION S. of T. of C. E.

G. W. P., Wm. McWalters, Montreal; G. W. A., J. P. McEwan, Quebec; G. scribe, John S. Hall, Montreal; G. T., James Fisher, Lachute; G. con., G. Walker, Lachute; G. sen., J. W. Raitt, Lachute.

Office of grand scribe, 6 Bleury st.; residence 34 Courville st.

HOWARD DIVISION, No. 1 S. of T.

Meets every Friday evening at 8 o'clock, in their hall, 6 Bleury street.

THISTLE DIVISION, No. 53.

Meets every Wednesday evening at 8 o'clock, corner Wellington and Nazareth sts.

RESCUE DIVISION.

Meets every Wednesday evening at 8 o'clock, in school house, Tannery West.

EXCELSOR DIVISION, No. 100.

Meets every Monday evening at 8 o'clock, at No. 6 Bleury.

HOCHELAGA DIVISION, No. 116.

Meets every Tuesday evening at 8 o'clock, in school house, Hochelaga.

OKA DIVISION, No. 123.

Meets every Tuesday evening at 8 o'clock, in the school house, Desrivières street.

ST. ANN'S TOTAL ABSTINENCE AND BENEFIT SOCIETY.

Officers for 1877-78.—Rev. John H. O'Rourke, president and spiritual director; Patrick Flannery, 1st vice-president; Michael Crowe, 2nd vice-president; Bernard Gunning, secretary; William Thompson, assistant secretary; John Harding, treasurer; Patrick Burns, collecting treasurer; William Gethings, assistant collecting treasurer; John Kennedy, grand marshal; Edward Kennedy, assistant grand marshal.

Executive Committee.—John Crowe, Patrick Carroll, Geo. Cummings, Thomas O'Connell, Daniel Martin, Thomas Connaughton, Dennis Gahan, Edward Ryan, Dennis O'Keefe, William Mullins, and Patrick McDermott.

The regular monthly meeting takes place on the second Sunday of every month in St. Ann's church, when an instruction on Temperance is given, after which the Pledge of Total Abstinence is administered.

The regular business meeting of the society also takes place on the same Sunday, in the St. Ann's hall, Ottawa st.

ST. BRIDGET'S TOTAL ABSTINENCE AND BENEFIT SOCIETY.

Established 1869—Incorporated 1872.

Numbering 400 members. Affiliated with the Catholic Total Abstinence Union of America. Rev. J. Lonergan, president and director; Thos. Heffernan, 1st vice-president; T. O'Neill, 2nd vice-president; J. McNamara, corresponding secretary; Patrick McGee, recording secretary; G. Byrne, assistant recording secretary; Dr. Ward, librarian; P. Kearney, treasurer; Michael Murphy, collecting treasurer; John Lunny, assisting collecting treasurer; J. O'Brien, grand marshal; D. McDonald and J. O'Neill, assistant marshals.

Meets every Sunday forenoon at 10 30 o'clock at their hall, under St. Bridget's church, 101 Dorchester, corner of Sydenham st.

ST. GABRIEL'S TOTAL ABSTINENCE AND BENEFIT SOCIETY.

Rev. J. J. Salmon, P.P., president and director; John Lynch, 1st vice-president; John Ryan, 2nd vice-president; Peter Doyle, secretary; John O'Neill, treasurer; John Hennessey, grand marshal; Lawrence Quinlan, assistant marshal.

Executive Committee.—Thos. Corbit, J. McCarthy, J. Gavagan, J. Bracken, C. McCawley, J. McCarthy, Thos. Doyle, T. Butler, T. Lyons W. Warren, M. Ryan, H. Quinlan.

ST. GEORGE'S CHURCH TEMPERANCE SOCIETY.

Established January 20, 1872.

Very rev. the dean of Montreal, president; rev. James Carmichael, vice-president; T. H. Schneider, 2nd vice-president; Nicholas R. Mudge, treasurer; William Walklate, secretary; E. F. Dartnell, assistant secretary.

General Committee.—W. Radford, R. W. D'Olier, S. K. Crawford, Joseph Tomkins, F. W. Terrill, G. R. Prowse, E. W. Mudge, H. J. Putnam, R. B. Hutchison, T. G. Smith, Dr. J. Nichol, J. Savage, T. A. McLean, Thomas Crathern.

Delegates from St. George's Y. M. C. A.—H. McKenzie Wilson, A. P. Willis.

Visiting Committee.—T. H. Schneider, N. R. Mudge, and secretary. Secretary's address, 268 St. Antoine street.

Meetings are held in the school room every second Monday, commencing Monday, January 8th, and every second Thursday in the Y. M. C. A. mission room, Bonaventure street, commencing January 11th.

ST. PATRICK'S TOTAL ABSTINENCE AND BENEFIT SOCIETY.

Established 1841.

Rev. L. W. Leclair, president and director; M. P. Ryan, 1st vice-president; A. Brogan, N.P., 2nd vice-president; James Dillon, treasurer; Samuel Cross, secretary; F. P. Connaughton, assistant-secretary.

Executive Committee.—Edw. Murphy, chairman; James Connaughton, W. Donnelly, B. Emerson, J. Killoran, J. McInerney, J. Clark, J. Kelley, M. Sharkey, C. Moffatt, Edward Burns, Gregory Hamilton.

Vigilance Committee.—Jeremiah McCarthy, Andrew Emerson, Hugh O'Neill, John Pigeon, L. Lavery, P. F. Manning, T. Carmody, P. Meagher, A. Lavery, N.P.

Thos. Daly, marshal.

Members meet second Sunday of each month after vespers, for religious instructions, at which time the pledge is administered.

TEMPERANCE SOCIETY OF ST. JAMES CHURCH.

Rev. C. Maillé, director; Toussaint Lapierre, president; Benjamin Cadotte, 1st vice-president; George Pepin, 2nd vice-president; Octave Levert, secretary; Thomas St. Jean, treasurer; Ludger Gariépy, Jules Bertrand, ministers; Léon Veilleux, marshal.

Meeting, first Sunday of every month at 7 p.m.

UNITED TEMPERANCE ORDER, late British American Order of Good Templars.

VICTORIA LODGE, NO. 5.

Meets every Thursday evening at 7.30, in the Methodist church, Dupré lane.

BRITANNIA LODGE.

Meets every Friday at 7.30, Forfar st., Point St Charles.

TRADE.

MONTREAL TYPOGRAPHICAL UNION NO. 97.

F. B. Egan, president; Alphonse Mondu, vice-president; Alfred Clement, recording secretary; Roland Kane, corresponding secretary; Fred. Stanley, financial secretary; James Connolly, treasurer; Wm. Hickey, sergeant-at-arms.

Board of Directors.—Joseph McCann, chairman; J. T. Wardley, Thos. Morgan, D. Taylor, and J. J. Fenton.

Honorary Members.—Wm. Workman, Alex. Troup, and Eugene O'Rourke.

Meets first Saturday in every month, at their rooms, Toupin's block. Post Office address box 1134.

JACQUES CARTIER TYPOGRAPHICAL UNION No. 145.

Meets last Saturday of every month in its rooms in the Canadian Institute, No. 111 Notre Dame street.

Theo. Godin, president; C. Belleau, vice-president; O. Trudel, recording secretary; P. A. Crossby, corresponding secretary; P. S. Daniel, financial secretary; N. Sabourin, treasurer.

Honorary Members.—G. E. Desbarats, C. Ovide Perrault, N. Aubin and Siméon Marcotte

SOCIETE CANADIENNE DES MENUISIERS ET CHARPENTIERS DE MONTREAL.

Louis Archambault, president; P. Giguère, 1st vice-president; Antoine Cherrier, 2nd vice-president; J. B. L. Charlebois, secretary; P. Desautels, assistant secretary; Isidore Paquette, treasurer; Edmond Audet, collecting treasurer; Charles Dubreuil, assistant collecting treasurer; Toussaint Labelle, 1st marshal; Trefflé Bleau, 2nd marshal.

Meets every Friday evening in the room of Union St Joseph, St Catherine st.

STEAMERS.

OCEAN.

ALLAN LINE OF STEAMERS.

Hugh & Andrew Allan, agents, corner of Youville and Common sts.

Carrying passengers and mails to and from Montreal, Quebec and Liverpool, during the season of open navigation, and to and from Portland and Liverpool, during the winter season, by the following steamers:

	tons.		tons
Sardinian	4100	Caspian	3000
Polynesian	4100	Austrian	2700
Sarmatian	3600	Nestorian	2700
Circassian	3400	Moravian	3400
Nova Scotian	3300	Peruvian	3200
Scandinavian	3000	Acadian	[illegible]
Prussian	3000	Newfoundl[illegible]	[illegible]

GLASGOW LINE.

Hugh & Andrew Allan, agents, corner of Youville and Common sts.

Carrying passengers and freight to and from Montreal, Quebec and Glasgow, during the season of navigation, by the following steamers:

Manitoban	3150	Corinthian	2400
Phœnician	2800	Hibernian	3400
Waldensian	2600	Canadian	2500

INMAN STEAMSHIP COMPANY (LIMITED).

Between New York and Liverpool, sailing every Saturday.

Agents for Montreal, Cox & Green, 13 Hospital st.

QUEBEC AND GULF PORTS STEAMSHIP CO.

Office 303 Commissioners.

J. A. Dupont, agent.

RIVER.

BAY OF QUINTE LINE.

Steamer Alexandra leaves the Canal wharf, 81 Common st., every Thursday at 12 p.m. Ernest McCuaig, agent, 81 Common st., Canal wharf.

THE RICHELIEU AND ONTARIO NAVIGATION COMPANY.

Daily Royal Mail Line of Steamers between Quebec, Hamilton, and the intermediate ports.

General office, 228 St. Paul and 187 Commissioners sts.; ticket office, 133 St. James st.

Sir Hugh Allan, president; J. B. Lamère, general manager; Alex. Milloy, joint-secretary and traffic manager; J. N. Beaudry, secretary and treasurer.

his company comprises the following first-
s iron steamers :—Quebec, Montreal, Corsi-
Spartan, Passport, Algerian, Magnet, Co-
hian, Abyssinian, Trois-Rivières, Canada,
thier, Chambly, Bohemian, Canadian, Terre-
ne, Mouche-à-Feu, Sorel, L'Assomption,
ère du Loup, and Maskinongé, forming a
et line between Quebec, Batiscan, Three-
ers, Sorel, Montreal, Beauharnois, Cornwall,
cott, Brockville, Gananoque, Kingston,
ourg, Port Hope, Darlington, Toronto, and
milton, and the side lines between Montreal,
rnwall, and intermediate ports, and between
treal, Three Rivers, Berthier, Sorel, Cham-
and intermediate ports.

CHANTS & LAKE & RIVER SS. LINE.

rading between Montreal and Ports on Lake
rio, Toronto, Hamilton and St. Catharines,
Ports on Lake Superior, Lakes Erie and
higan, for Chicago, Milwaukee, Duluth, Fort
liam, Kincardine and Goderich, Detroit,
veland and Toledo, and carrying freight for
tations on the lines of the Canada Southern,
at Western, Northern, Toronto, Grey and
re and Toronto and Nipissing Railways.
is the strongest and most efficient line on
route. G. E. Jaques & Co., agents, 10 St.
olas and 108 Common.

COMB & STEWART, FORWARDING GENTS.

2 Union Buildings, 43 St François Xavier st.
levator Sparrow, and barges.

RAIRIE STEAMER.

Captain Demers.

onsecours wharf, opposite Jacques Cartier sq.
he steamer Laprairie leaves Laprairie and
treal every day as follows :—Leaves La-
rie at 5.30 a.m., 8.30 a.m., 1 p.m. and 5.30
; leaves Montreal at 6.30 a.m., 11 a.m., 4
and 6.30 p.m.

GUEUIL FERRY BOAT.

e Longueuil Ferry leaves Longueuil every
from 5 a.m. to 10 p.m., and from Hoche-
every hour from ½ past 5 a.m. to ½ past 10
Sundays, from Longueuil 8.15 a.m., and
hour from 1 to 9 p.m., and from Hoche-
at 9 a.m. and every hour from 1.30 to
pm. From Longueuil for Jacques Cartier
every day, including Sundays, at 8.15
and from Jacques Cartier wharf at 7.30

TREAL & OTTAWA FORWARDING CO.

amers Arctic, Alice, Caroline, and Louise,
8 barges, forming a daily line to Ottawa
il ports on the Ottawa River. G. M. King-
president; John W. Kinghorn, secretary-
rer. Office 69 Canal wharf.

OTTAWA RIVER NAVIGATION CO.

Office, 13 St. Bonaventure st.

R. W. Shepherd, president; Edward Scott, secretary; R. W. Shepherd, jun., assistant manager.

Between Montreal and Ottawa and intermediate places, via Lachine Railway, by steamers Prince of Wales and Peerless, day boats, and steamers Princess and Queen Victoria, night boats.

ST. HELEN'S ISLAND FERRY BOAT.

The Ferry leaves Jacques Cartier pier every hour from 9.30 a.m. to 6.30 p.m., and from the Island every hour from 10 a.m. to 7 p.m. Sundays from Jacques Cartier pier at 9.30 a.m. and every hour from 12.30 to 6.30 p.m.

UNION NAVIGATION CO.

Office 10½ Port st.

Hon. Jos. R. Bellerose, president.

Directors.—W. A. Charlebois, G. E. Jacques, jun., H. Lamontagne, B. Ledoux, L. J. O. Brunelle, C. Lenoir, A. Ouimet, H. Kavanagh; secretary-treasurer, Chs H. Lefaivre.

THE SINCENNES-McNAUGHTON LINE.

Capital, $300,000.

88 Common cor. Nazareth st., Canal basin.

Forwarders from Ottawa and vicinity to Montreal, Sorel, Three Rivers, Quebec, Chambly, Lake Champlain, Troy, Albany, New York, and *vice versâ*.

This line is composed of 12 steamers and 40 first class barges, especially adapted for grain and lumber trade.

The steamers are as follows: Oka, Lincoln, Hope, John, Star, Rover, D. W. Robinson, Como, Victoria, Albert, Champlain and Berthier.

Malcolm McNaughton, president; J. Dupré, manager, Montreal; D. Sincennes, secretary-treasurer; G. H. Bramley, manager, Sorel; M. McNaughton, manager, Ottawa

MUNICIPALITY OF OUTREMONT.

[illegible] EDWARD MEVO.

COUNCILLORS

D. Lorn Macdougall, George Horne, Lieut. Col. D'Orsonnens, Alexander Bremner, Denis Horrigan and François H. Imbault; W. W. Dunlop, secretary-treasurer; J. N. Provencher, Wm. Lapham and James L. Wiseman, valuators; James Reid, rural inspector; Thomas Fletcher, road inspector; Felix Young, poundkeeper; J. L. Wiseman, Jules Levenier, auditors; Wm. Hunsley, head constable.

LOVELL PRINTING AND PUBLISHING COMPANY,

[*LIMITED*,]

23 & 25 ST. NICHOLAS ST. MONTREAL. LAKE SHORE PRESS, ROUSES POINT, N. Y.

JOHN LOVELL, *Managing Director.*

ROBERT K. LOVELL, *Secretary Treasurer.*

BOOK AND JOB PRINTING.

Book Work, Blank Forms, Receipts,
Pamphlets, Insurance Forms, Catalogues,
Periodicals, Railway Forms, Cards,
Prices Current, Legal Forms, Funeral Letters,
Prospectuses, Bills of Lading, Hand Bills,
Circulars, Way Bills, Posting Bills,

AND EVERY DESCRIPTION OF

PLAIN AND FANCY PRINTING,

EXECUTED WITH THE UTMOST DESPATCH, AT THE

VERY LOWEST PRICES.

BLANK AND ACCOUNT BOOKS,

LEDGERS, JOURNALS, CASH AND DAY BOOKS,

OF ALL SIZES, MADE TO ORDER:

BOUND IN CALF, (with or without Russia Bands,) VELLUM OR BASIL.

RULING TO ANY PATTERN REQUIRED.

BOOKS PAGED BY MACHINERY.

Indices Bound with the Books, or furnished loose, as may be desired.

Bill Books, Letter Books, Invoice Books, Guard Books, Policy Books, Accou Current Books, Sales Books, Contract Books, Bankers' Pass Books, Merchan Memorandum Books, &c. &c. made to order to any desired pattern.

CANADIAN, AMERICAN AND EUROPEAN

PATENT AGENCY OFFICES,

ESTABLISHED 1859.

CHARLES LEGGE & Co.,

CIVIL ENGINEERS,

AND

Solicitors of Patents,

162 St. James Street, Montreal,

With agencies at Washington, London, and all the principal European Capitals.

R. C. JAMIESON & CO.,

MANUFACTURERS OF

Varnishes and Japans,

AND DEALERS IN

Oils, Turpentine, Paints, Colors, Rosins, &c.,

NO. 3 CORN EXCHANGE BUILDING, 6 ST. JOHN STREET,

MONTREAL.

A. LABERGE & SON,

Contractors for Buildings.

All kinds of Carpenter and Mason Work done promptly.

Refers to New City Hall.

OFFICE, 64 St. Louis Street.

GENERAL PATENT OFFICES.

C. G. C. SIMPSON,

Member of the Patent Office Bar Association of the United States and General Solicitors of Patents,

162 ST. JAMES STREET,

MONTREAL,

With Agencies for obtaining Patents in the Countries of which the following are the Chief Cities:

WASHINGTON,	MUNICH,
LONDON,	NAPLES,
PARIS,	ROME,
BERLIN,	ST. PETERSBURG,
BRUSSELS,	STOCKHOLM,
COPENHAGEN,	TURIN,
DRESDEN,	VIENNA,
LISBON,	MELBOURNE,
MADRID,	CALCUTTA.

Trade Marks Secured and Copy Rights Registered.

Canada Boiler Works,

92 WELLINGTON STREET, MONTREAL.

PETER HIGGINS,

MANUFACTURER OF

MARINE AND **LAND**

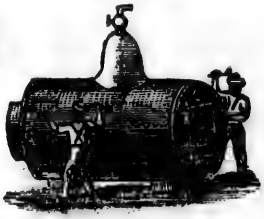

BOILERS,

Tanks, Fire-proof Chambers, Wrought Iron Beams, Iron Bridge Girders, Iron Boats, &c.

FOR ALL KINDS OF THE ABOVE WORKS, PLANS, SPECIFICATIONS AND ESTIMATES GIVEN IF REQUIRED. REPAIRS PROMPTLY ATTENDED TO.

ROBERT MITCHELL & CO.,

Montreal Brass Works,

Brass Founders and Finishers,

Plumbers, Gas and Steam Fitters,

COPPERSMITHS, &c

PLATING DONE IN ALL ITS BRANCHES.

Cor St. Peter and Craig Streets,

MONTREAL.

DOMINION BRASS WORKS,

101 *and* 103 *QUEEN ST.*,

MONTREAL.

CUTHBERT & SON,

Plumbers, Gas and Steam Fitters, Coppersmiths,

BRASS FOUNDERS, FINISHERS, &C.,

MANUFACTURERS OF

Triumph Fire Extinguishers,

AND ALL DESCRIPTIONS OF

PLUMBERS', GAS AND STEAM FITTERS' GOODS.

All sorts of Heavy and Light Brass Castings Made to Order.

Orders for Anti-Friction Metal Promptly Executed.

PORTER & SAVAGE,

MANUFACTURERS OF

LEATHER BELTING, FIRE ENGINE HOSE,

LACE LEATHER, HOSE LEATHER

For Corporation, and other Harness and Saddlery, Carriage Washers, Fancy Leather work of every kind.

OFFICE and MANUFACTORY, 436 VISITATION.

JAMES STUART,

MANUFACTURER OF

White, Brown & Black Glue Sizes & Neats Foot Oil.

DEALER IN HORNS, HOOFS, MARROW BONES, &C., &C.

A supply of the above articles constantly on hand, and warranted free from all adulteration.
Highest Prices given for all grades of Glue Stock.

396 VISITATION STREET,
MONTREAL.

S. R. PARSONS,

FURNITURE WAREHOUSE,

603 and 605 Craig Street,

(In rear of St. Lawrence Hall,)

CONSTANTLY IN STOCK

A LARGE ASSORTMENT OF FURNITURE,

IN ALL ITS VARIETIES,

Arranged in Light and Spacious Show Rooms.

MAHOGANY, WALNUT, OAK, CHESNUT AND ORNAMENTAL, BED ROOM SUITES, IN GREAT VARIETY OF STYLES.

Drawing Room & Dining Room Suites,

MATTRESSES, PILLOWS, &C., &C.

All Goods delivered Free to any part of the City, and to Boats or Railways.

GEO. W. REED,
SLATE AND METAL ROOFER,

AND DEALER IN

Marbleised Slate Mantels, Grates, Registers, Ventilators, Table Tops, Sawed Slate Slabs for Shelves, Fire Walls, &c., &c.

Manufacturer and Wholesale Dealer in Refrigerators, Oil Cabinets, Coal Hods, Coal Sifters, Slop Pails, and all descriptions of Plain and Japanned Tin Ware.

Also Manufacturer of KIMBALL'S Patent Wood Lined Refrigerator.

No. 785 CRAIG STREET, - - - - - MONTREAL.

Keeps constantly on hand a large assortment of CANADIAN and AMERICAN SLATE of the First Quality; also, Slate, Nails, Lead, Zinc, &c., &c. Slating in all its branches faithfully and promptly executed. Old Roofs repaired. Orders from abroad respectfully solicited.

Galvanized Iron Cornices manufactured to any design.

GILL & GEEN,
CARPENTERS & JOINERS,

AND

Packing Box Manufacturers,

18 and 20 St. Michael Lane,

AND

24½ St. Bonaventure Street, Montreal.

VICTORIA COFFEE AND CHOP HOUSE

AND

Temperance Dining Room,

192 McGILL STREET,

MONTREAL.

J. T. NURSE,
UPHOLSTERER,

Carpets made and laid. Furniture stuffed and covered. Curtains, Valences, and Furniture covering made in all styles. Mattresses, Church Cushions, &c.

805 ONTARIO STREET,

[Between St. Charles Borromée and St. Urbain Streets.]

McGAUVRAN, TUCKER & McDONNELL,

LUMBER MERCHANTS,

West End Saw, Planing, Sash, Door & Box Factory,

676 ST. JOSEPH STREET,

Corner Canning Street,

MONTREAL.

J. W. McGauvran, John Tucker, C. McDonnell.

Building timber cut to order.

A large assortment of Boards and Plank, dressed and undressed, Mouldings, Architraves and every description of house finish. Orders left at the Mills, or addressed to their office, 676 St. Joseph Street, promptly executed. Terms liberal.

ALEX. DUPUY & CO.,

DEALERS IN

SAWN LUMBER,

PLAIN AND GROOVED,

Wholesale and Retail,

Corner Ontario and St. Andre, and No. 153 McCord Street, Montreal.

JOHN NEVILLE,

Carpenter, Joiner, Builder

AND CONTRACTOR.

All kinds of Buildings Contracted for at low rates. Offices and Stores fitted up. Jobbing Promptly attended to. All orders executed in the most Workmanlike manner.

543 Craig and 15 St. Urbain Street.

M. O'KEANE & CO.,

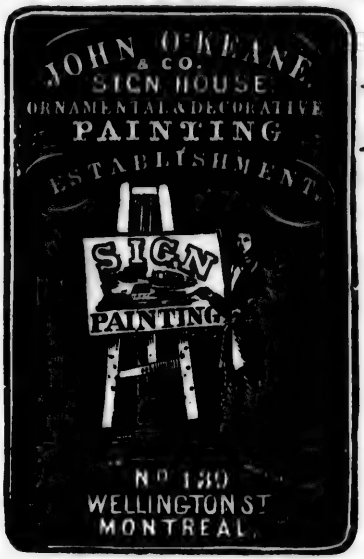

DEALERS IN

Paints, Oils, Glass,

PAPER HANGINGS,

Varnishes, Putty, Brushes, Dry Colors,

MIXED PAINTS, &c.,

139 Wellington Street,

Montreal.

A general assortment of everything required in the trade always on hand.

HOUSE & SIGN PAINTING.

JOSEPH TESSIER,

Cooper, Gauger, &c.,

19 ST. JOHN AND 175 ST. ANDRE STREETS,

MONTREAL,

MANUFACTURER OF

Flour, Potash and Pork Barrels, Nail, Spike and Dry Kegs, all Sizes.

Cooperage of Oil, Pork and Syrup Barrels, Sugar Hogsheads, &c., promptly attended to.

PRICES TO SUIT THE TIMES.

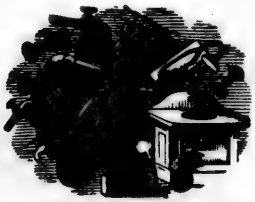

BIRMINGHAM WORKS AND CHEAP STOVE STORE.

JOSEPH THIBEAULT,

Tinsmith, Plumber, Roofer and Hot Air Furnace Fitter,

233 ST. JOSEPH STREET,

MONTREAL.

Always on hand a varied and complete assortment of Coal and Wood Stoves. Orders promptly executed.

WM. RUTHERFORD,

Lumber Merchant and Manufacturer,

418 ST. JOSEPH STREET, MONTREAL.

Windows, Doors, Blinds, Mouldings, &c.,

Stair Rails, Posts, Balusters, Table Legs, &c., Cedar Posts.

Flooring, Roofing, &c., in Pine, Spruce and Hemlock, Birch, Ash, Oak, Cherry, Walnut, &c.

SAW MILLS AT ROXTON FALLS, E. T.

ABJON,

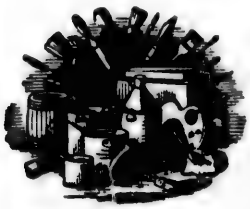

Sign and Ornamental Painter,

39½ *ST. ALEXANDER STREET,*

MONTREAL.

All kinds of Ornamental Work neatly and Promptly Executed.

Church Transparencies made to order.

Signs, Window Gilding, Window Shades and Wire Screens a Specialty.

ALEXANDER M. CRAIG,

HOUSE AND SIGN PAINTER,

DECORATOR,

GRAINER, GLAZIER,

Paperhanger, &c., &c,

8 BLEURY STREET.

L. H. HUBERT & CO.,

House Painters,

GLAIZERS, GRAINERS, PAPER HANGERS, DECORATORS, TINTING, WHITEWASHERS, &c.

SHOP: 941 St. Catherine Street. RESIDENCE: 10 St. Dominique Street,

MONTREAL.

Messrs. L. H. Hubert & Co., undertake all sorts of work, at moderate prices.

TOD & HERITAGE,

House and Sign Painters,

PAPER HANGING, GLAZING, WHITEWASHING, TINTING, &c.

79 ST. ELIZABETH STREET, CORNER OF DORCHESTER STREET,

MONTREAL.

ALL ORDERS NEATLY AND PROMPTLY EXECUTED.

D. LAMONTAGNE,

House and Sign Painter, &c.,

46 BONSECOURS STREET, 46

MONTREAL.

VINET, BELANGER & VINET,

Sole Proprietors and Manufacturers of

Chavasse's Patent Boiler Purger and Remover,

OFFICE: 227 AND 229 ST. PAUL STREET,

(AT A. DUBORD & CO'S.)

MONTREAL.

AUGUSTE BRONNER,

MANUFACTURER OF

Thumb Latches, Canada Bolts, Flush Bolts, &c.,

17 CLAUDE STREET, MONTREAL.

☞ALL KINDS OF WORK DONE IN THE ABOVE.

L. J. BELIVEAU & CO.,

IMPORTERS

AND

GENERAL HARDWARE MERCHANTS,

SIGN OF THE PADLOCK,

Nos. 297 and 299 St. Paul Stret,

MONTREAL.

L. J. BELIVEAU & CO. take this opportunity of offering to their friends and the public a complete assortment of Hardware of all kinds; Tools for Joiners and Carpenters, Bar Iron, Steel, Bellows, Anvils, Vices, Smiths' Coals, &c. A good assortment of Paints of all kinds and colors, Boiled Oil, Turpentine, Varnish, Glass of all sizes, Putty, &c. Also Agricultural Implements, Paint Mills, Carriage Trimmings, Saddlery Hardware, &c. The whole to be disposed of at reduced prices.

CANADIAN HOUSE OF TIN AND HARDWARE.

H. BELIVEAU,

IMPORTER AND HARDWARE MERCHANT,

SIGN OF THE SAW AND PADLOCK,

193 and 195 ST. PAUL STREET, MONTREAL,

General Assortment of Oils, Turpentine, Paints of all colors, Glass of all sizes, Varnishes, &c. Double Stoves of one and two Ovens, Cooking Stoves for Wood and Coal, Fancy and other Stoves. Also, all kinds of Tinware constantly on hand and made to order.

TO BUILDERS OF HOUSES &c.

GOOD INVENTION.

BUILDERS, &c., SHOULD EXAMINE THE

NEW PATENT SPRING PLATE BOLT,

Which opens and shuts the upper and lower part of the window at the same time, before purchasing old-fashioned bolts. Its superiority over these latter has already been recognized by many who have made use of it in their houses.

MANUFACTURED BY

J. B. TISON,

OFFICE AND FACTORY 52 CADIEUX STREET,

ST. JEAN BAPTISTE VILLAGE, MONTREAL.

SICOTTE & CO.,

Tinsmiths, Plumbers,

Gas, Bath and Water Closet Fitters,

MANUFACTURERS OF

HOT AIR, HOT WATER & STEAM HEATING APPARATUS

AND

ROOFERS IN TIN, SHEET IRON AND SLATE,

No. 331 St. Lawrence Street, Montreal.

All orders will be executed with care, at very moderate prices.

W. J. BARLOW,

Blacksmith, Whitesmith,

Plumber, Gas and Steam Fitter, Bell-hanger, &c.,

25 BLEURY Street.,

MONTREAL.

Cooking Apparatus for Hotels and Public Buildings, with or without Steam Cooking Attachments. Estimates given for all kinds of work.

CHARLES E. GATE & CO.,

PLUMBERS,

Hot Water, Steam and Gas Fitters, Bell-hangers,

BRASS AND IRON FINISHERS, &C.,

143 St. Peter Street.

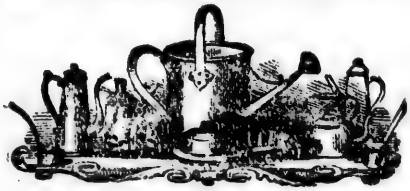

F. DRAPEAU,

Tinsmith and Plumber,

A large and varied assortment of

Tinware, Ironware, Cutlery, &c.,

Lamps, Coal Oil, Wicks, Brushes, &c.,

118 ST. LAWRENCE STREET. - - - - - MONTREAL.

F. Drapeau undertakes Roofing in Tin, Galvanized Iron, Plate, &c.

Repairing attended to in Town or Country. Also builder of Hot Air Furnaces, &c.

All commands executed with care, and at a price which defies competition.

ST. MARY FOUNDRY, 99 CRAIG STREET.

T. CREVIER,

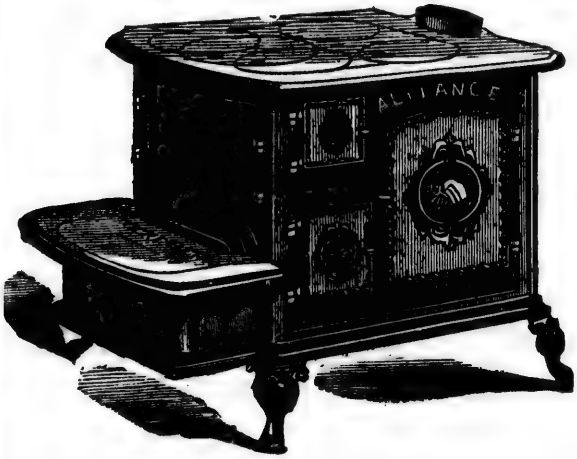

MANUFACTURER OF

STOVES,

HOT AIR FURNACES,

Registers, Builders' Castings, Tinware, Refrigerators, &c., &c.

ORDERS FOR

Tin, Sheet and Galvanized Iron Roofs.

REPAIRS PROMPTLY ATTENDED TO.

Sample and Sale Rooms, 539 Craig Street and 97 Craig Street,

FOUNDRY, 99 CRAIG STREET, MONTREAL.

THOS. CONROY,

CHEAP! CHEAP! CHEAP!

STOVES TO RENT CHEAP!

COAL, COOKING, DOUBLE AND SINGLE TO RENT AT THE

MONTREAL STOVE DISTRIBUTING DEPOT.

STOREHOUSE, IN REAR 165 DALHOUSIE STREET, GRIFFINTOWN,

NEAR THE NEW HAYMARKET

BLANK ACCOUNT BOOKS

MANUFACTURED BY

LOVELL PRINTING & PUBLISHING CO.,

23 AND 25 ST. NICHOLAS STREET, MONTREAL.

ANDREW KIRKPATRICK,
COOPER,

Manufacturer of

Flour and Pork Barrels, Beef Tierces, &c., &c.

All kinds of COOPERAGE done at the most moderate prices. OUTSIDE WORK punctually attended to.

117 PRINCE STREET, - - MONTREAL.

HOLLAND BROTHERS,
COOPERS,

347 Commissioners Street, - - - - MONTREAL,

And Rear 29 & 31 of ST. JEAN BAPTISTE Street.

BARRELS AND KEGS

Of all descriptions manufactured and supplied to order.

Cooperage of Oil, Pork and Syrup Barrels, Sugar Hogsheads &c., promptly attended to.

☞ Particular attention given to Outside Work.

PRICES VERY MODERATE.

JAMES HOLIDAY, Sen.,
Barrel and Keg Manufacturer,

68 PRINCE STREET, MONTREAL.

Dry and Tight Casks of all sizes on hand.

COOPERAGE of FLOUR, SUGAR, MOLASSES and OIL

☞ Promptly attended to.

GEORGE CHESSAR,

(Late W. CHESSAR,)

CARPENTER, CABINET-MAKER,

AND UPHOLSTERER,

No. 127 Mountain Street,

MONTREAL.

SPECIAL ATTENTION PAID TO JOBBING AND REPAIRING

T. VINCENT,

FIRST CLASS

Livery and Boarding Stables,

No. 111 St. Hubert Street,

2 doors East of St. Catherine Street,

MONTREAL.

MR. T. VINCENT begs leave to announce that he has opened a FIRST CLASS LIVERY and BOARDING STABLE at the above address, and that SPECIAL ATTENTION WILL BE GIVEN TO BOARDERS.

Experienced Grooms have been engaged, and comfort for horses is guaranteed. Please give a call before going elsewhere.

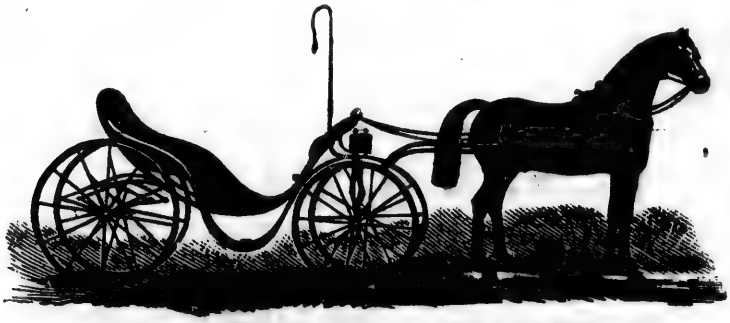

T. VINCENT,

Ecurie de Louage et de Pension

DE PREMIERE CLASSE,

No. 111 Rue St. Hubert,

2ème porte à l'est de la Rue Ste. Catherine,

MONTREAL.

M. T. VINCENT prend la liberté d'annoncer qu'il a ouvert une ECURIE DE LOUAGE ET DE PENSION DE PREMIERE CLASSE à l'adresse ci-dessus, et qu'une ATTENTION TOUTE SPECIALE SERA DONNEE AUX PENSIONNAIRES.

Des hommes d'expérience ont été engagés et toute le comfort possible pour les chevaux est guaranti. Venez voir s'il vous plaît avant d'aller ailleurs.

ADOLPHE FAUSSE,
MEDECIN VETERINAIRE,

No. 298 Rue Craig.

A l'honneur d'annoncer au public et aux propriétaires de chevaux qu'il vient d'augmenter son établissement, et de le mettre à la hauteur des premières Infirmeries Vétérinaires de Montréal.

Il se charge de toutes les malad les regardant la race chevaline, et il se fait principalement une spécialité pour la guérison des *Epervins*, *Ringbones Efforts* de la *Hanche*, des *Reins*, et des *Epaules*, *Cors* aux *Pieds*, *Efforts* du *Pied*, *Siraux*, *Vesignons*, *Casselets*, *Bouffes* ou *Moles*, ainsi que toute boiterie.

Tous ses médicaments se trouvent dans son bureau de consultation, 298 Rue Craig.

F. RITCHOT,
COACH MAKER,

157½, 159 and 159½ ST. ANTOINE STREET,

MONTREAL.

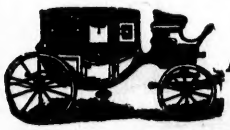

A large assortment of PHAETONS & SLEIGHS of various kinds always on hand.

REPAIRS PROMPTLY ATTENDED TO.

R. J. & N. KENDAL,
CARRIAGE MAKERS,

REPAIRERS, COACH PAINTERS, &c.,

304 SEIGNEURS STREET,

(Near St. Joseph St.)

MONTREAL.

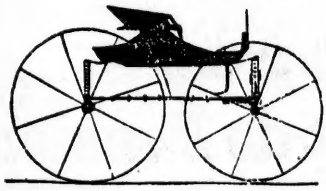

Express Waggons, Bakers' Waggons, Butchers' Waggons Trucks, Lorries, and every description of Sleighs, &c.

NAPOLEON LACHANCE,

Carriage Maker, Blacksmith and Undertaker,

SHOP, 457 Rachel St., RESIDENCE, 161 St. Elizabeth St.,

ST. JEAN BAPTISTE VILLAGE.

Funerals attended to in all their details. Large assortment of Coffins always on hand. Five first-class Hearses for hire. All descriptions of Carriage Makers' and Blacksmiths' work done.

CANADA TRUSS FACTORY,

688 & 690 CRAIG STREET,

ESTABLISHED 1856.

BY ROYAL **LETTERS PATENT.**

F. GROSS,

Surgical Instrument Maker, Machinist, and Elastic Spring Truss Manufacturer,

Inventor and Manufacturer of all kinds of Instruments for Physical Deformities,

Gross's Patent Composite Trusses, Abdominal SUPPORTERS, &c., &c.

Gross's Patent Artificial Limbs,

Distinguished in their superiority for combining in the highest degree SCIENTIFIC and ANATOMICAL PRINCIPLES with articulation of the natural limb, and possessing GREAT STRENGTH with LIGHTNESS and DURABILITY.

And a Large Assortment of

RUBBER GOODS AND SURGICAL INSTRUMENTS.

CATALOGUES CONTAINING FULL DESCRIPTIONS SENT POST FREE.—All necessary repairs to any of the above articles done with neatness, and at MODERATE CHARGES.

EVANS BROTHERS,

Coal and Firewood Merchants,

Cor. Craig Street and Victoria Square,

Keep constantly on hand a very large Stock of the best HOUSE COAL as well as FIRE WOOD of all kinds.

Always on hand ex-Barges and Yard :

Best qualities of American Coal, Furnace, Egg, Stove and Chesnut, English and Lower Port Grate Coals, Scotch, Lower Port and Steam Coals, Newcastle Smiths' Coal and Welsh Anthracite Coal, also Lump Lehigh.

Orders Promptly filled at the Lowest Prices.

J. O. VILLENEUVE,

50 Papineau Square,

SOAP & CANDLE MANUFACTURER,

RICHARD TUCK, Soap Maker and Manager.

Always on hand the following Brands of Soap :

No. 1 Extra Family Soap, No. 1 White Star, No. 1 City Laundry, No. 1 White Rose, Blue Mottled, Crown Yellow, Pressed Soaps, White and Yellow Soft Soaps, Candles, &c., &c.

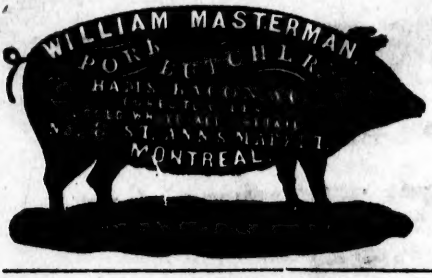

Wholesale Office,

Slaughtering and Curing Warehouse,

70 Albert St.

WM. MORGAN,

WHOLESALE

PORK PACKER & CURER,

74 ALBERT STREET, MONTREAL.

HAMS, BACON, LARD, BOLOGNAS, BARREL PORK, of all kinds, constantly on hand.

C. H. ROSE,

Carriage and Sleigh Manufacturer,

AND

GENERAL BLACKSMITH,

125½ MOUNTAIN STREET, MONTREAL.

Every description of work done in the above in first-class style, promptly, and at moderate prices.

RUBENSTEIN BROS.,

ESTABLISHED 1864.

Silver and Brass Platers,

AND

Manufacturers of Carriage Trimmings,

537½ CRAIG STREET, MONTREAL.

☞ **Carriage and Sleigh Plating made a Specialty.**

Door Numbers and Pew Plates, Bell Pulls, Door Knobs, Handles, Hinges, &c., Plated to Order.

Electro-Plating, Gilding, Engraving, &c.

ALL WORK WARRANTED.

J. RUBENSTEIN. I. RUBENSTEIN.

e Office,
uring Warehouse,
ert St.

RER,
EL PORK, of

turer,
EAL.
at moderate prices.

DS.,
Platers,
Trimmings,
MONTREAL.
ating made a

Bell Pulls, Door
to Order.
ngraving, &c.

ANTED.
RUBENSTEIN.